



THE GUIDE

2020-21

HYBRID PLAN SUPPLEMENT

PRIORITIES FOR REOPENING

Promote student and staff **physical health** and **emotional well-being**

Ensure **equity** and **access** for all students to **high quality, rigorous learning**

Create **sustainability** and **capacity** to respond to change

Contents

1 HEALTH AND SAFETY	2
Preparing to Come to School	2
Mitigation Measures At School	2
Containment	2
2 REOPENING PROCEDURES	3-6
Arrival At School	3
Dismissal From School	4
Attendance	4
In-Building Protocols	5
Meals	5-6
3 TEACHING AND LEARNING	7-8
Daily Schedules	
BHS Hybrid Learning Model	7
BHS Distance Learning Model	8
4 ATHLETICS AND CO-CURRICULAR ACTIVITIES	9
BHS Athletics Link	9
Branford COVID 19 Athletics Re-Engagement Plan Link	9
5 ENGAGING WITH STUDENTS AND FAMILIES	9-10
Links to documents	9
Key dates for the start of school	9
Communication	10
6 STUDENT SERVICES AND RESOURCES	10-11
School Counseling	10
Student Support Services	11
SBHC	11
BHS Nurse's Office	11
7 EMERGENCY PROCEDURES	11
APPENDICES	12-15
Lunch Waves	12
BHS Traffic Flow Maps	13-14
BPS District Calendar	15

1 HEALTH AND SAFETY

Three of the most important mitigating measures we can take are:

- wear face coverings
- socially distance
- consistently wash our hands

All staff and students will be expected to wear a protective face covering or face mask that completely covers the nose and mouth when inside the school building and throughout the day.

Preparing to Come to School

- Morning health check at home
- Wear a face mask (bring extra masks from home in a plastic bag)
- Bring a water bottle from home - school filling stations will be available, school water fountains will not be available
- Bring only what you need for the day in your backpack. There will be no lockers for storage.
- Bring your school issued Chromebook each day
- Make sure you are wearing your new school issued badge at all times (new requirement)

Mitigation Measures at School

- Appropriate masks or cloth face coverings throughout the day
- Frequent opportunities to wash hands
- Social distancing whenever possible
- Practice cough / respiratory etiquette (turn away from others, cough into elbow)
- Structured arrival and dismissal
- Hall traffic patterns to assist social distancing efforts: signs and directional arrows will be displayed
- Only bottle filling stations will be available for students.
- Lockers will NOT be used
- Materials will not be shared where possible
- Visitors will be restricted: only necessary personnel will be allowed inside the building
- Frequent cleaning and disinfecting
- Less transitions during the school day
- No large gatherings of students

Containment

- Use of cohorts
- Protocols when students or staff show symptoms

2 REOPENING PROCEDURES

ARRIVAL AT SCHOOL

**** Students will be permitted in the building no earlier than 7:30am****

Arriving for Class

- All students should be wearing a mask as they enter the building.
- Do not report to a locker or the Student Center.
- If you are not eating breakfast you must go directly to your first period of the day. Class will not begin until 8:00am.
- If you are grabbing free breakfast upon entering BHS, or if you're bringing breakfast into the building, you must proceed directly to the following areas. There will be a grab and go kiosk at each entry point.
 - Freshman Small gym
 - Sophomores AUD
 - Juniors Student Center B
 - Seniors Student Center A
- Students will report to their first period class as soon as they have finished their breakfast. No extended socializing can be permitted.

Bus Students

- Buses will arrive at the back of the building and unload at both the ramp and East Gym lobby entrances.
- Only one bus per entrance will unload at a time.
- Students should have their masks on as they exit the bus.

Parent Drop-Off

- Parents may drop students off at the front entrance as in the past; students will enter through the Main Entrance.
- Students should have their masks on as they leave their vehicle.

Students Who Drive to School

- Students will park in A Lot
- Students should have their masks on as they leave their vehicle.
- Students will enter through the E-Wing entrance

Staff Supervision

- We will work together to establish and maintain a culture of safety.
- Staff will be at the front, back, and side entrances of the building in order to ensure that appropriate distancing is taking place and that masks are being worn properly.
- Students will move directly to their Period 1 class.
- Teachers will monitor hallways and move students along who are wandering or attempting to mingle.

Additional Notes

- If a student comes to school not wearing a mask, a staff member wearing a mask will meet the student outside the building to provide them with a mask before they enter the building
- All Juniors and Seniors will be eligible for the late arrival privilege. This would allow them to arrive at school at the beginning of a daily homeroom if they have a study hall Period 1.
 - **Students who arrive in this manner should wait until the warning bell to enter the building so they can go directly to their next class. (9:15)**

DISMISSAL FROM SCHOOL

- Students will be called by bus number starting at 2:15 to be completed by 2:25.
 - Students who take the bus home will be dismissed first, followed by the students who drive to school and/or are getting picked up by an adult, walkers, and bikers.
- Bus information will be relayed to the office so that students will be called accordingly by office staff.
- All students must exit the building after being called. Please do not congregate in common areas waiting for other classmates to be dismissed.
- All Juniors and Seniors will be eligible for an early dismissal privilege. They will be allowed to leave school Periods 4 and 8 if they have a study hall. Students leaving school early should leave immediately, exiting via the Main Office door.

Additional Notes:

- Staff will be monitoring a staggered departure to ensure proper social distancing guidelines are being followed.
- Staff will be located in both the front and back of the school.

ATTENDANCE

- In the distance model for learning, students are expected to be present and engage live during each class period.
- In the hybrid model for learning, students are expected to report to school on their scheduled cohort day (blue or orange).
- Students in the cohort not assigned to be in school that day are expected to be present and engage live in distance learning from home each class period.
- In both distance and the hybrid model, attendance will be taken for each class period.
- In a distance learning model, if a student does not attend or engage in learning for that period, the teacher will mark the student absent.
- Any change in a student status (legal absence(LAB), unverified absence(UNV), present) can only be changed by the BHS attendance secretary with a note from a parent/guardian.
- A student that is scheduled to be in the building, and is not able to attend on their scheduled day but engages and interacts live in their class from home, can be marked as present, if the BHS attendance office receives a completed absenteeism form from a parent/guardian.
- All forms or questions regarding attendance taking procedure should be directed to the BHS Attendance office:

IN-BUILDING PROTOCOLS

Classroom Protocols

- Teachers, co-teachers, and paraprofessionals will follow all mask, social distancing, and exposure guidelines when working with each other and students.
- When possible, material/assignments will be shared via Google Classroom.
- If a student is requesting to leave the classroom for any reason, other than to use the bathrooms, the teacher must call the specific location requested to determine next steps.
- **Behavioral/Discipline needs:** If a staff member is having difficulty with a student, the staff member will call the main office for administration or student support staff member to go to the room and escort the student to the appropriate location. If a student leaves on their own, the staff member must call the office immediately to inform administration or their designee about the situation.

Bathroom use

- All bathrooms in BHS will be open.
- Bathrooms will be locked and not available during passing time.
- The nurse's bathroom will be available for emergency purposes.
- Classrooms will be assigned use of a particular bathroom during the class period.
- Only one student will be allowed out of each class at a time to use the assigned bathroom.
- Bathrooms will be monitored during class time to control the number of students in the bathroom.
- Each bathroom can only be occupied by no more than three students at a time.
- Bathroom will be checked and cleaned each hour.

[Bathroom Locations](#)

Passing Time in Hallways

- Hallways will be clearly marked with directional arrows and signs helping students proceed through the building properly.
- A building map with specific details will be shared with all families, students, and staff prior to the start of the school year.

MEALS

- Free and reduced-price meals will be available to students who qualify.
- **My School Bucks** will be the only payment accepted (no fees this year). There will be NO cash sales.
- No a la carte options will be available
- Curbside meal pick-up will be available for online students and all students on Wednesdays at BHS

Breakfast

- Grab 'n go breakfast can be purchased at each entry point in the morning.
- If you are not eating breakfast you must go directly to your first period of the day. Class will not begin until 8:00am.
- If you are eating breakfast upon entering BHS, you must proceed directly to the following

areas:

- Freshman Small gym
- Sophomores AUD
- Juniors Student Center B
- Seniors Student Center A

- Students will report to their first period class as soon as they have finished their breakfast. No extended socializing can be permitted.
- A maximum of 2 students can sit at each table, or there must be 4 seats between each person in the AUD
- Cafeteria tables in each area will be safely distanced from each other.
- Each eating area will be cleaned after breakfast.

Lunch

- Student Center A, Student Center B, and the Small Gym will be used as designated areas for lunch.
- There will three lunch waves, 1, 2, and 3
- Each wave will be assigned to an area for lunch
- The maximum for each lunch wave will be 50 students.
- A maximum of 2 students can sit at each table.
- Cafeteria tables in each area will be safely distanced from each other.
- Each cafeteria area will be cleaned after each wave.

1st Lunch Wave:

Lunch: 11:05 - 11:35

Class: 11:40 - 12:55

2nd Lunch Wave:

Class: 11:05 -11:40

Lunch: 11:45 - 12:15

Class: 12:20 - 12:55

3rd Lunch Wave:

Class: 11:05 - 12:20

Lunch: 12:25 - 12:55

[First Semester Lunch Wave Assignments](#)

Additional Notes

- Staff will be monitoring student movement to ensure proper social distancing guidelines are being followed.

3 TEACHING AND LEARNING

DAILY SCHEDULES

BHS Hybrid Learning Model (student version)

*Weeks will be designated A or B

Grades 9-12					
MINS	MON	TUES	WED	THURS	FRI
	Orange from home		7:25 School day starts 7:30-11:30am <ul style="list-style-type: none"> All students must report each period Attendance will be taken Asynchronous and Synchronous learning opportunities for students Per 1 7:30 - 7:55 Per 2 8:00 - 8:25 Per 3 8:30 - 8:55 Per 4 9:00 - 9:25 Per 5 9:30 - 9:55 Per 6 10:00 - 10:25 Per 7 10:30 - 10:55 Per 8 11:00 - 11:25	Blue from home	
7:55 Warning bell	Blue Cohort In Building			Orange Cohort In Building	
8:00 - 9:15	Per. 1	Per. 5		Per. 1	Per. 5
9:20 - 9:40 (20 min)	Homeroom/SPIRIT			Homeroom/SPIRIT	
9:45 - 11:00	Per. 2	Per. 6		Per. 2	Per. 6
1st Lunch Wave: Lunch: 11:05 - 11:35 Class: 11:40 - 12:55 2nd Lunch Wave: Class: 11:05 -11:40 Lunch: 11:45 - 12:15 Class: 12:20 - 12:55 3rd Lunch Wave: Class: 11:05 - 12:20 Lunch: 12:25 - 12:55	Per. 3	Per. 7	12:00pm-2:40pm Professional Development Faculty	Per. 3	Per. 7
1:00 - 2:15	Per. 4	Per. 8		Per. 4	Per. 8
2:15 - 2:25	School Dismissal			School Dismissal	

BHS Distance Learning Model (student version)

Grades 9-12					
MINS	MON	TUES	WED	THURS	FRI
	All students		7:25 School day starts 7:30-11:30am <ul style="list-style-type: none"> • All students must report each period • Attendance will be taken • Asynchronous and Synchronous learning opportunities for students Per 1 7:30 - 7:55 Per 2 8:00 - 8:25 Per 3 8:30 - 8:55 Per 4 9:00 - 9:25 Per 5 9:30 - 9:55 Per 6 10:00 - 10:25 Per 7 10:30 - 10:55 Per 8 11:00 - 11:25	All students	
8:00 - 8:55 (55 min)	Per. 1	Per. 5		Per. 1	Per. 5
9:00 - 9:20 (20 min)	Homeroom/SPIRIT			Homeroom/SPIRIT	
9:25 -10:20 (55 min)	Per. 2	Per. 6	12:00pm-2:40pm Professional Development Faculty	Per. 2	Per. 6
10:25 - 11:20 (55 min)	Per. 3	Per. 7		Per. 3	Per. 7
11:25 - 12:10 (45 min)	Lunch			Lunch	
12:15 - 1:10(55 min)	Per. 4	Per. 8		Per. 4	Per. 8

TEMPORARY OPTION FOR VOLUNTARY REMOTE LEARNING

This option is temporary, per Connecticut State Department of Education directive. Complete information is available on the [Branford Public Schools website](#).

To exercise this option, and also to return to in-person school, you must complete the Status Change Forms linked below. Both forms require **10 school days** to process.

[OPTION FOR VOLUNTARY REMOTE LEARNING](#)

[RETURN TO DISTRICT MODEL](#)

4 ATHLETICS AND CO-CURRICULAR ACTIVITIES

[BHS Athletics](#)

[BRANFORD ATHLETICS RE-ENGAGEMENT PLAN 2020-21](#)

5 ENGAGING WITH STUDENTS AND FAMILIES

[BPS District Website](#)

[BHS Website](#)

[BPS Reopening FAQs #1](#)

[BHS COMMUNICATION CENTRAL](#)

[2020-21 BPS School Calendar](#)

[Option for Voluntary Remote Learning: Form](#)

KEY DATES FOR THE START OF SCHOOL

August 31	First day for faculty
September 10	BHS first day for ALL students in distance learning environment (students not physically in school)
September 10-18th	All BHS students in distance learning environment (students not physically in school)
September 21	BHS first day of in-person school for Blue Cohort (Orange Cohort distance learning from home)
September 22	BHS Blue Cohort in school (Orange Cohort distance learning from home)
September 23	All BHS students in distance learning from home (except seniors who will have the option to take the SAT exam in school).
September 24	BHS first day of in-person school for Orange Cohort (Blue Cohort distance learning from home)
September 25	BHS Orange Cohort in school (Blue Cohort distance learning from home)

Communication

- Infinite Campus: to update contact information please email jstrassburg@branfordschools.org

- Traditional communication from BHS administrators

Parent Meetings

- Conferences, “coffees” and town hall style forums will be scheduled virtually during the first several weeks of school

6 **STUDENT SERVICES AND RESOURCES**

School Counseling Department

Marian Montano, Department Leader	mmontano@branfordschools.org
Aimee Harkins	aharkins@branfordschools.org
Amy Olszewski	aolszewski@branfordschools.org
Michael Callan	mcallan@branfordschools.org

Counselors are assigned to students according to the first initial of the student’s last name:

Class of 2021 (Seniors)		Class of 2022 (Juniors)	
Acevedo-Ali + I-MO	Olszewski	A-F	Harkins
Allen-Byers + SM-Z	Callan	G-L	Olszewski
Cacace-Carvin + MP-SL	Montano	M-P	Montano
Casas-Czekaj + D-H	Harkins	Q-Z	Callan
Class of 2023 (Sophomores)		Class of 2024 (Freshmen)	
A-D	Harkins	A-C	Harkins
E-L	Olszewski	D-K	Olszewski
M-P	Montano	L-O	Montano + Piscitelli, Robinson, Sachs
Q-Z	Callan	P-Z	Callan + Kearney

Contact the School Counseling at 203-315-7837 or 203-315-7836

Visit our website at [BHS School Counseling Website](#)

Student Support Services

Diane Queen, BHS Social Worker	203 315 7827	dqueen@branafordschools.org
Jennifer Miller, ATLAS Social Worker	203 315 7821	jmiller@branfordschools.org

Melissa Simone, Family and Student Support Counselor	203 315 5609	msimone@branfordschools.org
Sarah Bertolini, School Psychologist	203 315 7824	sbertolini@branfordschools.org
Jennifer Ryan, Speech and Language	203 315 6743	jryan@branfordschools.org
Kelly Thompson, Speech and Language	203 315 6729	kthompson@branfordschools.org
Sharon Porrello, BHS School Nurse	203 315 6733	sporrello@branfordschools.org

SBHC

School Based Health Care	203 315 7976	
Sue Sacchetti, SBHC Social Worker	203 315 7977	ssacchetti@branfordschools.org

Branford High School Nurse's Office	203 315 6733	sporrello@branfordschools.org
--	--------------	--

7 EMERGENCY PROCEDURES

[BHS Emergency Procedures](#)

[CSDE Addendum 8: Fire and School Safety During COVID 19](#)

20-21 BHS First Semester Lunch Waves

1st Lunch Wave

Lunch: 11:05 - 11:35
12:20

Class: 11:40 - 12:55

2nd Lunch Wave

Class: 11:05 - 11:40

Lunch: 11:45 - 12:15

Class: 12:20 - 12:55

3rd Lunch Wave

Class: 11:05 -

Lunch: 12:25 - 12:55

First Lunch Wave

Art, Science, Family and Consumer Science, Social Studies

Student Center A

All Other Science

Student Center B

Social Studies

Small Gym

Science: Climie/Duffner/Park
Art and FCS

Second Lunch Wave

ATLAS, Freshman Seminar, English, 9th and 10th Grade Study Halls

Student Center A

English - Nysten/Miller
ATLAS
Freshman Seminar

Student Center B

All Other English

Small Gym

9th and 10th Grade Study Halls

Third Lunch Wave

Health, PE, Math, World Language, Music, 11th and 12th Grade Study

Student Center A

Health/PE: Stackpole
Math

Student Center B

World Language
Music
11th and 12th Grade Study Halls

Small Gym

All Other Health/PE

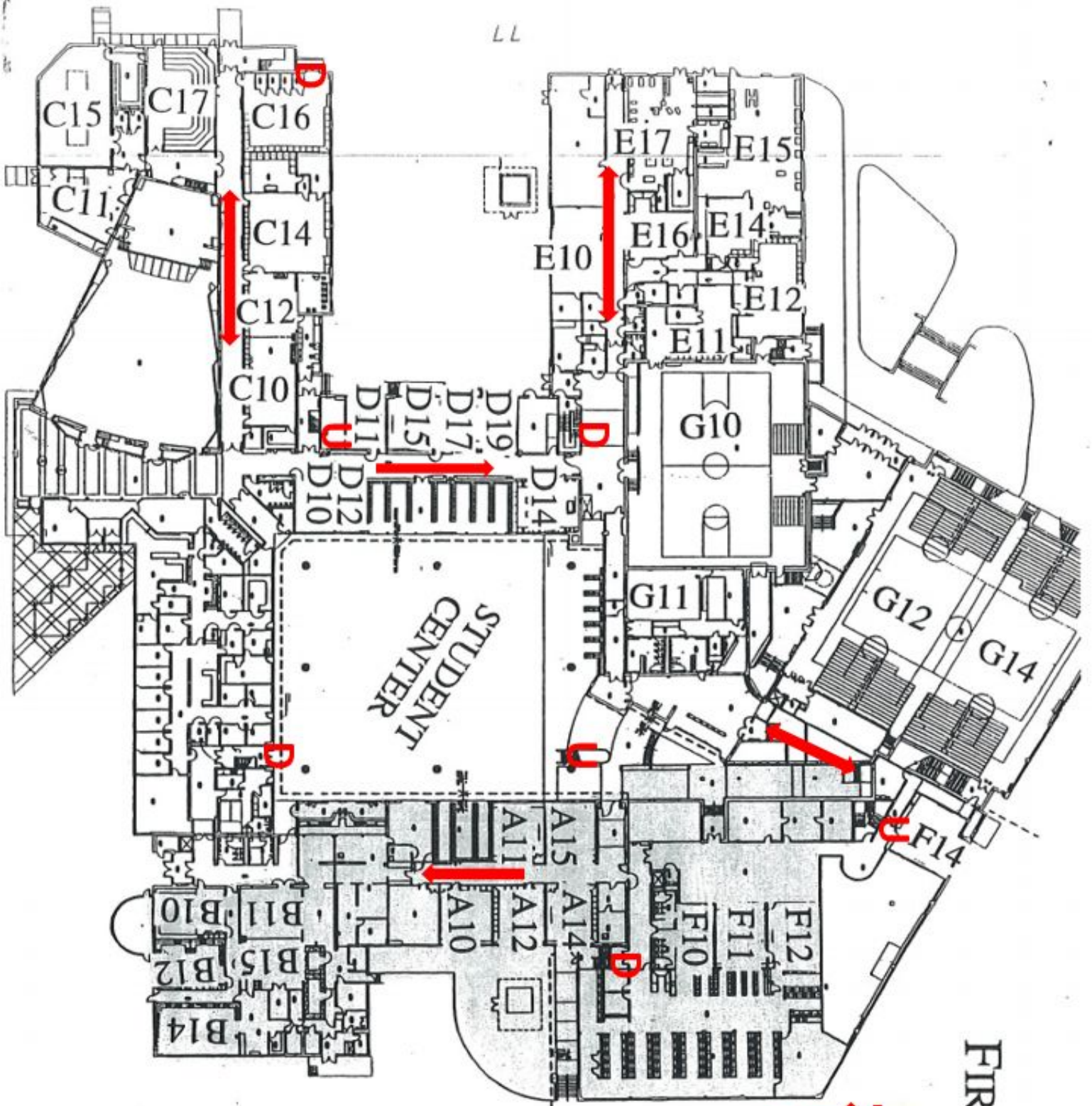

FIRST FLOOR

- KEY**
- One-Way Traffic
 - Two-Way Traffic
 - UP Staircase
 - DOWN Staircase

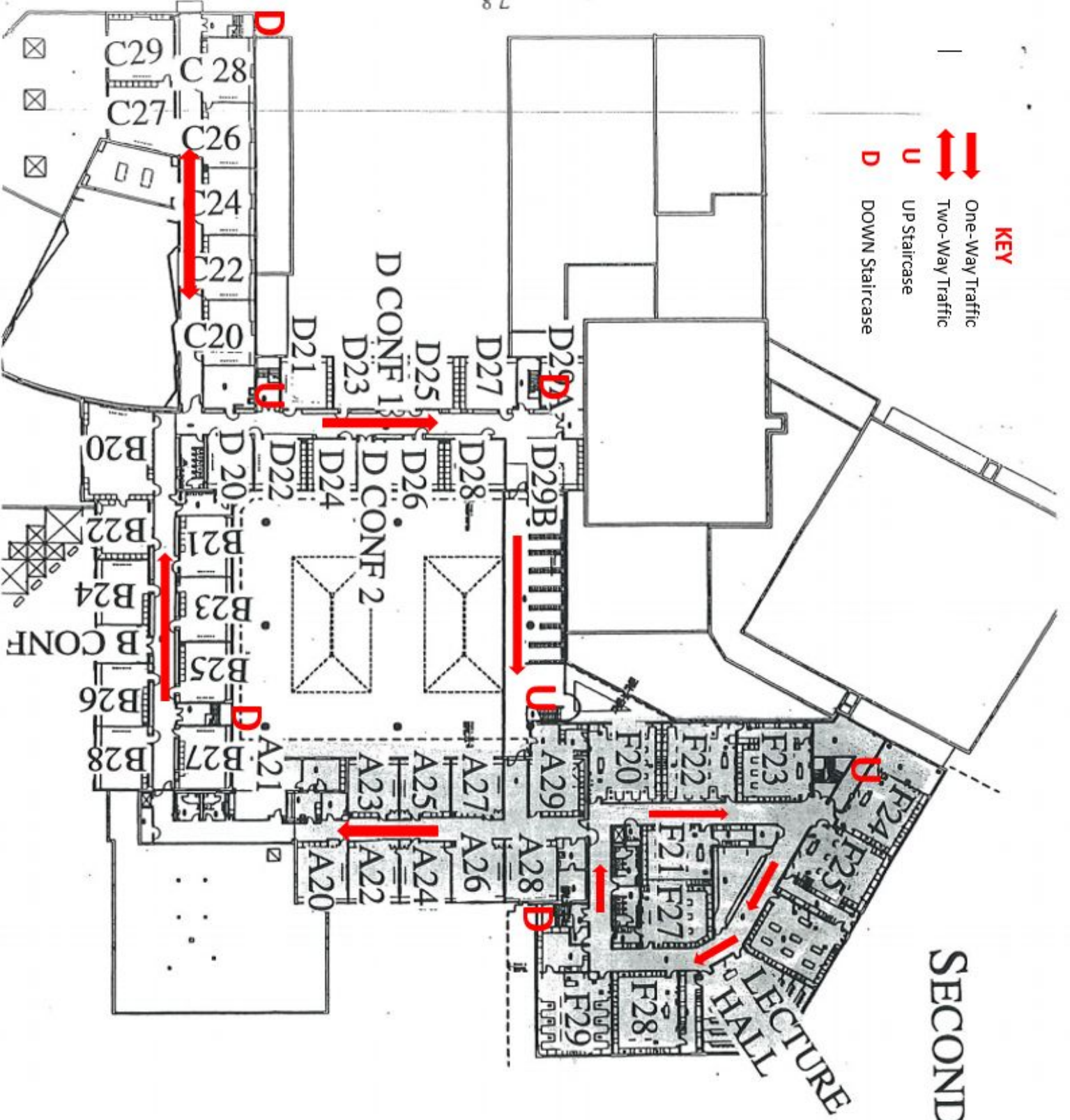

KEY

- One-Way Traffic
- Two-Way Traffic
- UP Staircase
- DOWN Staircase

SECOND FLOOR

BRANFORD PUBLIC SCHOOLS

2020-2021 School Year Calendar

KEY Early Release Day No School for Students * Elementary Schools Early Release Day ** WIS Early Release Day

<p>3 Independence Day Observance – District Closed</p>	<p>JULY '20</p> <table border="1" style="width: 100%; border-collapse: collapse; font-size: 8px;"> <thead> <tr><th>S</th><th>M</th><th>T</th><th>W</th><th>Th</th><th>F</th><th>S</th></tr> </thead> <tbody> <tr><td></td><td></td><td></td><td>1</td><td>2</td><td>3</td><td>4</td></tr> <tr><td>5</td><td>6</td><td>7</td><td>8</td><td>9</td><td>10</td><td>11</td></tr> <tr><td>12</td><td>13</td><td>14</td><td>15</td><td>16</td><td>17</td><td>18</td></tr> <tr><td>19</td><td>20</td><td>21</td><td>22</td><td>23</td><td>24</td><td>25</td></tr> <tr><td>26</td><td>27</td><td>28</td><td>29</td><td>30</td><td>31</td><td></td></tr> </tbody> </table>	S	M	T	W	Th	F	S				1	2	3	4	5	6	7	8	9	10	11	12	13	14	15	16	17	18	19	20	21	22	23	24	25	26	27	28	29	30	31		<p>AUGUST '20</p> <table border="1" style="width: 100%; border-collapse: collapse; font-size: 8px;"> <thead> <tr><th>S</th><th>M</th><th>T</th><th>W</th><th>Th</th><th>F</th><th>S</th></tr> </thead> <tbody> <tr><td></td><td></td><td></td><td></td><td></td><td></td><td>1</td></tr> <tr><td>2</td><td>3</td><td>4</td><td>5</td><td>6</td><td>7</td><td>8</td></tr> <tr><td>9</td><td>10</td><td>11</td><td>12</td><td>13</td><td>14</td><td>15</td></tr> <tr><td>16</td><td>17</td><td>18</td><td>19</td><td>20</td><td>21</td><td>22</td></tr> <tr><td>23</td><td>24</td><td>25</td><td>26</td><td>27</td><td>28</td><td>29</td></tr> <tr><td>30</td><td>31</td><td></td><td></td><td></td><td></td><td></td></tr> </tbody> </table>	S	M	T	W	Th	F	S							1	2	3	4	5	6	7	8	9	10	11	12	13	14	15	16	17	18	19	20	21	22	23	24	25	26	27	28	29	30	31						
S	M	T	W	Th	F	S																																																																																								
			1	2	3	4																																																																																								
5	6	7	8	9	10	11																																																																																								
12	13	14	15	16	17	18																																																																																								
19	20	21	22	23	24	25																																																																																								
26	27	28	29	30	31																																																																																									
S	M	T	W	Th	F	S																																																																																								
						1																																																																																								
2	3	4	5	6	7	8																																																																																								
9	10	11	12	13	14	15																																																																																								
16	17	18	19	20	21	22																																																																																								
23	24	25	26	27	28	29																																																																																								
30	31																																																																																													
<p>1 Staff First Day 7 Labor Day – District Closed 10 Students First Day 23 PD- Early Release Day TBD Elementary Schools Open House TBD WIS Open House TBD BHS Open House</p> <p style="font-size: 8px;"><i>Number of Student Days 15/177++ Number of Certified Staff Days 21/185</i></p>	<p>SEPTEMBER '20</p> <table border="1" style="width: 100%; border-collapse: collapse; font-size: 8px;"> <thead> <tr><th>S</th><th>M</th><th>T</th><th>W</th><th>Th</th><th>F</th><th>S</th></tr> </thead> <tbody> <tr><td></td><td></td><td>1</td><td>2</td><td>3</td><td>4</td><td>5</td></tr> <tr><td>6</td><td><input checked="" type="checkbox"/></td><td>8</td><td>9</td><td>10</td><td>11</td><td>12</td></tr> <tr><td>13</td><td>14</td><td>15</td><td>16</td><td>17</td><td>18</td><td>19</td></tr> <tr><td>20</td><td>21</td><td>22</td><td>23</td><td>24</td><td>25</td><td>26</td></tr> <tr><td>27</td><td>28</td><td>29</td><td>30</td><td></td><td></td><td></td></tr> </tbody> </table>	S	M	T	W	Th	F	S			1	2	3	4	5	6	<input checked="" type="checkbox"/>	8	9	10	11	12	13	14	15	16	17	18	19	20	21	22	23	24	25	26	27	28	29	30				<p>OCTOBER '20</p> <table border="1" style="width: 100%; border-collapse: collapse; font-size: 8px;"> <thead> <tr><th>S</th><th>M</th><th>T</th><th>W</th><th>Th</th><th>F</th><th>S</th></tr> </thead> <tbody> <tr><td></td><td></td><td></td><td></td><td>1</td><td>2</td><td>3</td></tr> <tr><td>4</td><td>5</td><td>6</td><td>7</td><td>8</td><td>9</td><td>10</td></tr> <tr><td>11</td><td><input checked="" type="checkbox"/></td><td>13</td><td>14</td><td>15</td><td>16</td><td>17</td></tr> <tr><td>18</td><td>19</td><td>20</td><td>21</td><td>22</td><td>23</td><td>24</td></tr> <tr><td>25</td><td>26</td><td>27</td><td>28</td><td>29</td><td>30</td><td>31</td></tr> </tbody> </table>	S	M	T	W	Th	F	S					1	2	3	4	5	6	7	8	9	10	11	<input checked="" type="checkbox"/>	13	14	15	16	17	18	19	20	21	22	23	24	25	26	27	28	29	30	31	<p>12 Columbus Day – No School 28 PD – Early Release Day TBD BHS Evening Parent Conferences TBD Elementary Day & Evening Parent Conferences – Early Release Day</p> <p style="font-size: 8px;"><i>Number of Student Days 36/177++ Number of Certified Staff Days 42/185</i></p>							
S	M	T	W	Th	F	S																																																																																								
		1	2	3	4	5																																																																																								
6	<input checked="" type="checkbox"/>	8	9	10	11	12																																																																																								
13	14	15	16	17	18	19																																																																																								
20	21	22	23	24	25	26																																																																																								
27	28	29	30																																																																																											
S	M	T	W	Th	F	S																																																																																								
				1	2	3																																																																																								
4	5	6	7	8	9	10																																																																																								
11	<input checked="" type="checkbox"/>	13	14	15	16	17																																																																																								
18	19	20	21	22	23	24																																																																																								
25	26	27	28	29	30	31																																																																																								
<p>2 Teacher PD – No Students 3 Election Day Teacher P.D. – No Students 25 Early Release Day 26-27 Thanksgiving Recess TBD WIS – Day & Evening Conferences – Early Release Day</p> <p style="font-size: 8px;"><i>Number of Student Days 53/177++ Number of Certified Staff Days 61/185</i></p>	<p>NOVEMBER '20</p> <table border="1" style="width: 100%; border-collapse: collapse; font-size: 8px;"> <thead> <tr><th>S</th><th>M</th><th>T</th><th>W</th><th>Th</th><th>F</th><th>S</th></tr> </thead> <tbody> <tr><td>1</td><td><input checked="" type="checkbox"/></td><td><input checked="" type="checkbox"/></td><td>4</td><td>5</td><td>6</td><td>7</td></tr> <tr><td>8</td><td>9</td><td>10</td><td>11</td><td>12</td><td>13</td><td>14</td></tr> <tr><td>15</td><td>16</td><td>17</td><td>18</td><td>19</td><td>20</td><td>21</td></tr> <tr><td>22</td><td>23</td><td>24</td><td>25</td><td><input checked="" type="checkbox"/></td><td><input checked="" type="checkbox"/></td><td>28</td></tr> <tr><td>29</td><td>30</td><td></td><td></td><td></td><td></td><td></td></tr> </tbody> </table>	S	M	T	W	Th	F	S	1	<input checked="" type="checkbox"/>	<input checked="" type="checkbox"/>	4	5	6	7	8	9	10	11	12	13	14	15	16	17	18	19	20	21	22	23	24	25	<input checked="" type="checkbox"/>	<input checked="" type="checkbox"/>	28	29	30						<p>DECEMBER '20</p> <table border="1" style="width: 100%; border-collapse: collapse; font-size: 8px;"> <thead> <tr><th>S</th><th>M</th><th>T</th><th>W</th><th>Th</th><th>F</th><th>S</th></tr> </thead> <tbody> <tr><td></td><td></td><td>1</td><td>2</td><td>3</td><td>4</td><td>5</td></tr> <tr><td>6</td><td>7</td><td>8</td><td>9</td><td>10</td><td>11</td><td>12</td></tr> <tr><td>13</td><td>14</td><td>15</td><td>16</td><td>17</td><td>18</td><td>19</td></tr> <tr><td>20</td><td>21</td><td>22</td><td>23</td><td><input checked="" type="checkbox"/></td><td><input checked="" type="checkbox"/></td><td>26</td></tr> <tr><td>27</td><td><input checked="" type="checkbox"/></td><td><input checked="" type="checkbox"/></td><td><input checked="" type="checkbox"/></td><td><input checked="" type="checkbox"/></td><td><input checked="" type="checkbox"/></td><td></td></tr> </tbody> </table>	S	M	T	W	Th	F	S			1	2	3	4	5	6	7	8	9	10	11	12	13	14	15	16	17	18	19	20	21	22	23	<input checked="" type="checkbox"/>	<input checked="" type="checkbox"/>	26	27	<input checked="" type="checkbox"/>	<input checked="" type="checkbox"/>	<input checked="" type="checkbox"/>	<input checked="" type="checkbox"/>	<input checked="" type="checkbox"/>		<p>9 PD – Early Release Day 23 Early Release Day 24-31 Winter Recess</p> <p style="font-size: 8px;"><i>Number of Student Days 70/177++ Number of Certified Staff Days 78/185</i></p>							
S	M	T	W	Th	F	S																																																																																								
1	<input checked="" type="checkbox"/>	<input checked="" type="checkbox"/>	4	5	6	7																																																																																								
8	9	10	11	12	13	14																																																																																								
15	16	17	18	19	20	21																																																																																								
22	23	24	25	<input checked="" type="checkbox"/>	<input checked="" type="checkbox"/>	28																																																																																								
29	30																																																																																													
S	M	T	W	Th	F	S																																																																																								
		1	2	3	4	5																																																																																								
6	7	8	9	10	11	12																																																																																								
13	14	15	16	17	18	19																																																																																								
20	21	22	23	<input checked="" type="checkbox"/>	<input checked="" type="checkbox"/>	26																																																																																								
27	<input checked="" type="checkbox"/>	<input checked="" type="checkbox"/>	<input checked="" type="checkbox"/>	<input checked="" type="checkbox"/>	<input checked="" type="checkbox"/>																																																																																									
<p>1 New Years Day – No School 13 PD – Early Release Day 18 Martin Luther King, Jr. Day – No School</p> <p style="font-size: 8px;"><i>Number of Student Days 89/177++ Number of Certified Staff Days 97/185</i></p>	<p>JANUARY '21</p> <table border="1" style="width: 100%; border-collapse: collapse; font-size: 8px;"> <thead> <tr><th>S</th><th>M</th><th>T</th><th>W</th><th>Th</th><th>F</th><th>S</th></tr> </thead> <tbody> <tr><td></td><td></td><td></td><td></td><td></td><td><input checked="" type="checkbox"/></td><td>2</td></tr> <tr><td>3</td><td>4</td><td>5</td><td>6</td><td>7</td><td>8</td><td>9</td></tr> <tr><td>10</td><td>11</td><td>12</td><td>13</td><td>14</td><td>15</td><td>16</td></tr> <tr><td>17</td><td><input checked="" type="checkbox"/></td><td>19</td><td>20</td><td>21</td><td>22</td><td>23</td></tr> <tr><td>24</td><td>25</td><td>26</td><td>27</td><td>28</td><td>29</td><td>30</td></tr> <tr><td>31</td><td></td><td></td><td></td><td></td><td></td><td></td></tr> </tbody> </table>	S	M	T	W	Th	F	S						<input checked="" type="checkbox"/>	2	3	4	5	6	7	8	9	10	11	12	13	14	15	16	17	<input checked="" type="checkbox"/>	19	20	21	22	23	24	25	26	27	28	29	30	31							<p>FEBRUARY '21</p> <table border="1" style="width: 100%; border-collapse: collapse; font-size: 8px;"> <thead> <tr><th>S</th><th>M</th><th>T</th><th>W</th><th>Th</th><th>F</th><th>S</th></tr> </thead> <tbody> <tr><td></td><td>1</td><td>2</td><td>3</td><td>4</td><td>5</td><td>6</td></tr> <tr><td>7</td><td>8</td><td>9</td><td>10</td><td>11</td><td>12</td><td>13</td></tr> <tr><td>14</td><td><input checked="" type="checkbox"/></td><td><input checked="" type="checkbox"/></td><td>17</td><td>18</td><td>19</td><td>20</td></tr> <tr><td>21</td><td>22</td><td>23</td><td>24</td><td>25</td><td>26</td><td>27</td></tr> <tr><td>28</td><td></td><td></td><td></td><td></td><td></td><td></td></tr> </tbody> </table>	S	M	T	W	Th	F	S		1	2	3	4	5	6	7	8	9	10	11	12	13	14	<input checked="" type="checkbox"/>	<input checked="" type="checkbox"/>	17	18	19	20	21	22	23	24	25	26	27	28							<p>15 Presidents' Day – No School 16 February Recess 24 PD – Early Release Day TBD Elementary Day & Evening Parent Conferences – Early Release Day TBD WIS Evening Parent Conferences</p> <p style="font-size: 8px;"><i>Number of Student Days 107/177++ Number of Certified Staff Days 115/185</i></p>
S	M	T	W	Th	F	S																																																																																								
					<input checked="" type="checkbox"/>	2																																																																																								
3	4	5	6	7	8	9																																																																																								
10	11	12	13	14	15	16																																																																																								
17	<input checked="" type="checkbox"/>	19	20	21	22	23																																																																																								
24	25	26	27	28	29	30																																																																																								
31																																																																																														
S	M	T	W	Th	F	S																																																																																								
	1	2	3	4	5	6																																																																																								
7	8	9	10	11	12	13																																																																																								
14	<input checked="" type="checkbox"/>	<input checked="" type="checkbox"/>	17	18	19	20																																																																																								
21	22	23	24	25	26	27																																																																																								
28																																																																																														
<p>17 PD – Early Release Day TBD WIS Day & Evening Parent Conferences – Early Release Day TBD BHS Evening Parent Conferences</p> <p style="font-size: 8px;"><i>Number of Student Days 130/177++ Number of Certified Staff Days 138/185</i></p>	<p>MARCH '21</p> <table border="1" style="width: 100%; border-collapse: collapse; font-size: 8px;"> <thead> <tr><th>S</th><th>M</th><th>T</th><th>W</th><th>Th</th><th>F</th><th>S</th></tr> </thead> <tbody> <tr><td></td><td>1</td><td>2</td><td>3</td><td>4</td><td>5</td><td>6</td></tr> <tr><td>7</td><td>8</td><td>9</td><td>10</td><td>11</td><td>12</td><td>13</td></tr> <tr><td>14</td><td>15</td><td>16</td><td>17</td><td>18</td><td>19</td><td>20</td></tr> <tr><td>21</td><td>22</td><td>23</td><td>24</td><td>25</td><td>26</td><td>27</td></tr> <tr><td>28</td><td>29</td><td>30</td><td>31</td><td></td><td></td><td></td></tr> </tbody> </table>	S	M	T	W	Th	F	S		1	2	3	4	5	6	7	8	9	10	11	12	13	14	15	16	17	18	19	20	21	22	23	24	25	26	27	28	29	30	31				<p>APRIL '21</p> <table border="1" style="width: 100%; border-collapse: collapse; font-size: 8px;"> <thead> <tr><th>S</th><th>M</th><th>T</th><th>W</th><th>Th</th><th>F</th><th>S</th></tr> </thead> <tbody> <tr><td></td><td></td><td></td><td></td><td>1</td><td><input checked="" type="checkbox"/></td><td>3</td></tr> <tr><td>4</td><td>5</td><td>6</td><td>7</td><td>8</td><td>9</td><td>10</td></tr> <tr><td>11</td><td><input checked="" type="checkbox"/></td><td><input checked="" type="checkbox"/></td><td><input checked="" type="checkbox"/></td><td><input checked="" type="checkbox"/></td><td><input checked="" type="checkbox"/></td><td>17</td></tr> <tr><td>18</td><td>19</td><td>20</td><td>21</td><td>22</td><td>23</td><td>24</td></tr> <tr><td>25</td><td>26</td><td>27</td><td>28</td><td>29</td><td>30</td><td></td></tr> </tbody> </table>	S	M	T	W	Th	F	S					1	<input checked="" type="checkbox"/>	3	4	5	6	7	8	9	10	11	<input checked="" type="checkbox"/>	<input checked="" type="checkbox"/>	<input checked="" type="checkbox"/>	<input checked="" type="checkbox"/>	<input checked="" type="checkbox"/>	17	18	19	20	21	22	23	24	25	26	27	28	29	30		<p>2 Good Friday – No School 12-16 Spring Recess 28 PD – Early Release Day</p> <p style="font-size: 8px;"><i>Number of Student Days 146/177++ Number of Certified Staff Days 154/185</i></p>							
S	M	T	W	Th	F	S																																																																																								
	1	2	3	4	5	6																																																																																								
7	8	9	10	11	12	13																																																																																								
14	15	16	17	18	19	20																																																																																								
21	22	23	24	25	26	27																																																																																								
28	29	30	31																																																																																											
S	M	T	W	Th	F	S																																																																																								
				1	<input checked="" type="checkbox"/>	3																																																																																								
4	5	6	7	8	9	10																																																																																								
11	<input checked="" type="checkbox"/>	<input checked="" type="checkbox"/>	<input checked="" type="checkbox"/>	<input checked="" type="checkbox"/>	<input checked="" type="checkbox"/>	17																																																																																								
18	19	20	21	22	23	24																																																																																								
25	26	27	28	29	30																																																																																									
<p>26 PD – Early Release Day 31 Memorial Day – No School</p> <p style="font-size: 8px;"><i>Number of Student Days 166/177++ Number of Certified Staff Days 174/185</i></p>	<p>MAY '21</p> <table border="1" style="width: 100%; border-collapse: collapse; font-size: 8px;"> <thead> <tr><th>S</th><th>M</th><th>T</th><th>W</th><th>Th</th><th>F</th><th>S</th></tr> </thead> <tbody> <tr><td></td><td></td><td></td><td></td><td></td><td></td><td>1</td></tr> <tr><td>2</td><td>3</td><td>4</td><td>5</td><td>6</td><td>7</td><td>8</td></tr> <tr><td>9</td><td>10</td><td>11</td><td>12</td><td>13</td><td>14</td><td>15</td></tr> <tr><td>16</td><td>17</td><td>18</td><td>19</td><td>20</td><td>21</td><td>22</td></tr> <tr><td>23</td><td>24</td><td>25</td><td>26</td><td>27</td><td>28</td><td>29</td></tr> <tr><td>30</td><td><input checked="" type="checkbox"/></td><td></td><td></td><td></td><td></td><td></td></tr> </tbody> </table>	S	M	T	W	Th	F	S							1	2	3	4	5	6	7	8	9	10	11	12	13	14	15	16	17	18	19	20	21	22	23	24	25	26	27	28	29	30	<input checked="" type="checkbox"/>						<p>JUNE '21</p> <table border="1" style="width: 100%; border-collapse: collapse; font-size: 8px;"> <thead> <tr><th>S</th><th>M</th><th>T</th><th>W</th><th>Th</th><th>F</th><th>S</th></tr> </thead> <tbody> <tr><td></td><td></td><td>1</td><td>2</td><td>3</td><td>4</td><td>5</td></tr> <tr><td>6</td><td>7</td><td>8</td><td>9</td><td>10</td><td>11</td><td>12</td></tr> <tr><td>13</td><td>14</td><td>15</td><td>16</td><td>17</td><td>18</td><td>19</td></tr> <tr><td>20</td><td>21</td><td>22</td><td>23</td><td>24</td><td>25</td><td>26</td></tr> <tr><td>27</td><td>28</td><td>29</td><td>30</td><td></td><td></td><td></td></tr> </tbody> </table>	S	M	T	W	Th	F	S			1	2	3	4	5	6	7	8	9	10	11	12	13	14	15	16	17	18	19	20	21	22	23	24	25	26	27	28	29	30				<p>15 Potential Last Day for Students & Certified Staff</p> <p style="font-size: 8px;">Up to eight (8) weather or emergency days requiring the closing of schools will be added to June. Additional days will be taken from spring recess beginning April 12th.</p> <p style="font-size: 8px;"><i>Number of Student Days 177/177++ Number of Certified Staff Days 185/185</i></p>
S	M	T	W	Th	F	S																																																																																								
						1																																																																																								
2	3	4	5	6	7	8																																																																																								
9	10	11	12	13	14	15																																																																																								
16	17	18	19	20	21	22																																																																																								
23	24	25	26	27	28	29																																																																																								
30	<input checked="" type="checkbox"/>																																																																																													
S	M	T	W	Th	F	S																																																																																								
		1	2	3	4	5																																																																																								
6	7	8	9	10	11	12																																																																																								
13	14	15	16	17	18	19																																																																																								
20	21	22	23	24	25	26																																																																																								
27	28	29	30																																																																																											