

# *LIMA CENTRAL CATHOLIC TODAY*

2020



65 YEARS OF  
CATHOLIC EDUCATION

# in this issue

- 3** Message from the Principal
- 4** Financial Report
- 5** Capital Campaign Educational Foundation
- 6** Hall of Fame/Alumni Weekend
- 7** One Day of Giving/Events
- 8** Student Service Hours
- 9** Sports Review
- 10** Faculty Spotlight/Development
- 12** Mainstream: What you said
- 14** School-year Timeline
- 16** Graduation
- 20** Covid-19, Frontline Alumni
- 21** Different Perspectives
- 22** Alumni Accomplishments
- 23** '71 Love
- 25** Annual Giving



## Administration

Stephanie Williams '98, Principal/CEO  
 John Schnieders, Finance Administrator/Athletic Director  
 Jane Keirns, Staff Accountant  
 Mary Kay Musyt, Director of Institutional Advancement  
 Kayla Nocera '08, Director of Marketing, Enrollment & Alumni Relations  
 Jennifer Patterson, Campus Minister  
 Alyson Harruff '05, Director of Guidance

## Board of Governance

Faith Cummings '71, Chair  
 Marta Truex '92, Vice Chair  
 Julie Mekolites '88, Secretary  
 Stephanie Williams '98, Ex-officio  
 John Schnieders, Ex-officio  
 Fr. David Ross '67  
 Fr. Mike Sergi  
 Fr. Kent Kaufman  
 Scott Sherrick '97  
 Dave Seffernick  
 Phillip Gallagher '63  
 Patricia Wogerman '85  
 Jan Acerro '78  
 Jamey Skinner '87  
 Michael Mays

## Mission Statement

Lima Central Catholic High School educates students to grow in their understanding of the Roman Catholic faith, pursue academic excellence and become disciples of Christ who respond to God's call.

## Comments and Suggestions

Lima Central Catholic High School  
 Office of Institutional Advancement  
 720 S. Cable Road, Lima, Ohio 45805  
 (419) 222-4276 - [mmusyt@apps.lcchs.edu](mailto:mmusyt@apps.lcchs.edu)

## Stay Connected

 Lima Central Catholic High School  
 @lcchstbirds

\*Special thanks to Kayla Nocera, Elizabeth Luersman, Bonnie Brunelle and Sheryl Huffman



# letter from the principal

Dear Lima Central Catholic Alumni, Parents and Friends:

When Lima Central Catholic hosts our annual 8th Grade Visit Day for potential students to learn about LCC, it has become tradition for us to perform a skit entitled *The Legend of the T-Bird* to show how the Thunderbird was selected as our mascot. Legend has it that our fearless leader, the infamous Father Herr, encountered an elder of a Native American tribe on his journey west to seek a suitable mascot for the newly founded Lima Central Catholic. After several moments of silence, a great flash of lightning appeared in the sky and a huge bird-shaped creature flew towards them. After praying the rosary for days, and asking for Mary's assistance, Father Herr knew the mighty thunderbird would be a mascot unlike any other, and perfect for our new school.

There is a lot of rich mythology surrounding the thunderbird. Native American tribes have been passing on their own legends about thunderbirds for years. They tell the stories of birds hundreds of yards long that would soar through the sky bringing rains. When the mighty thunderbird flapped its wings, thunder roared, and when it blinked its eyes, lightning flashed. The Winnebago believe that, out of all the creatures in the world, the thunderbird alone was trusted by the Great Spirit to be his personal messenger. The Quillayute believe that the thunderbird once saved them from natural disasters and famine by killing the Great Whale that was causing the earthquakes and tornadoes; the thunderbird then gave them the body of the whale and they had enough food to eat for an entire decade. The Passamaquoddy believe that in the middle of a horrible drought, a member of their village went on a quest, found the thunder and became a thunderbird. But after he got his new power, he didn't forget his old village; he returned to them to guarantee that they would always have rain.

Father Herr found these myths about the thunderbird to be aspirational for the student leaders he wished to shepherd through LCC. He found the mythical thunderbird to be brilliant, strong, caring and generous of its powers in the service of others. Recent events would have affirmed his belief in the thunderbird as our mascot; the characteristics of this mythical creature have truly been embodied in the faculty, staff and students during these trying times.

This year has been a true test of the Thunderbird spirit, but the LCC community has prevailed. I feel strongly that this experience has and will continue to intensify relationships with each other and to our school. Father Herr's vision for LCC was embodied in the mythical thunderbird, but we all know that Thunderbirds are real... keep reading and you will see why.

Fly high T-Birds!

Stephanie A. Williams  
 Principal/CEO '98



# letter from finance



Friends of LCC,

What will we remember about the past year? At first thought, we will likely fall into the trap of focusing on the things that were taken from us. There is plenty of negativity out there to guide our perspective, but from a position of leadership at LCC, it was inspiring to see our faculty, staff, and students adapt instantly to the reality of a building shutdown. The routine of our educators, teachers and parents alike, changed in ways no one could anticipate. Yet with the mission in mind, we all took on the challenge and delivered quality instruction for the last quarter of the school year, with countless personal touches despite the inability to be in-person.

Finding the positives in what we have endured is a refreshing exercise. All the things we enjoy doing in various groups, at events, and as teams will never again be taken for granted. We know now that the fun, comradery, and togetherness that comes with them is precious, priceless, and not guaranteed. I have been fortunate to, and I wish all of you could, experience the energy and enthusiasm in groups of students coming back to campus, interacting, and working together to make the upcoming school year a memorable one for the right reasons. They truly embody our mission, which validates what we do and makes us all that more determined to return, as there is surely more uncertainty to come.

The reality is that the COVID-19 crisis had an adverse effect on LCC financially, as our spring fundraising efforts, our Capital Campaign, and our ability to provide our unique service at full capacity were scaled back or suspended. However, we were able to capture relief from the federal government like many small businesses and nonprofits, which kept our dedicated staff on the payroll almost seamlessly through the spring. We remain equipped to deliver the LCC experience for our 65th school year. While we pray that normalcy will return to our operation, we have invested in the tools to offer remote learning options if needed.

We have focused much attention during the past two years on creating a pathway for financial stability for LCC well into the future. The LCC Educational Foundation's *Sustain-Retain-Enhance* Capital Campaign to benefit LCC in the short and long term and provide funds to our three parish elementary schools has been a successful initiative that will resume this fall and will solicit all of you. This, along with our usual annual fundraising efforts, are crucial for us to stay on the path to a sound financial future.

Our students and staff have been incredibly resilient and met every challenge of the past year. They have done it with an optimism we should all emulate. Join us in supporting them and the mission of Lima Central Catholic High School.

Sincerely,

John Schnieders  
Finance Administrator



# SUSTAIN • RETAIN • ENHANCE

In March of 2019, school and foundation leadership launched the \$6 million – *Sustain - Retain - Enhance* comprehensive campaign. The purpose of the effort is to strengthen Lima Central Catholic High School today and build the foundation for long-term financial stability. The generous benefactors listed below have supported the effort to date. Their gifts, combined with additional campaign activity in the months ahead, will lift the campaign to success. A special thank you to these generous individuals and families.

Jan *Gremling* Acero  
American Society of Ephesus  
Steve H. & Beverly *Williams* Bailey  
Michael & Jane *Moening* Bailey  
2010 LCC State Championship Basketball Team  
Carl & Valerie Berger Jr.  
Biggby Coffee  
Mitchell J. & Pat *Shanahan* Black  
Todd A. & Lisa *Clark* Bresson  
Kurt & Amanda *Herzog* Brickner  
James S. & Nancy Bronder  
Brian Bruin  
Kevin R. & Monica *Stephens* Bruin  
Kevin P. & Cynthia *Welch* Bruin  
Bonnie Brunelle  
Eddy & Irene Bruno  
Buckeye State Mutual Insurance Company  
David & Natalie Buckholdt  
Charles & Deanna Butts  
Toby & Sue Cardone Jr.  
Dave & Kim *Ryan* Cheng  
Kathleen *Britt* Conkel  
Renee Contini  
Ryan & Noel Cordle  
Kevin & Donna *Williams* Creamer  
Roy & Grace *Kuhn* Croft  
Michael & Faith *Spring* Cummings  
Doug & Kathy *Rhine* Daley  
Daytona 500 Alumni Gathering  
David D. & Linda Dorley  
Greg & Janine Douglass  
Jack & Bonnie Dugan  
Philip M. & Debra Gallagher  
Charles & Tina Gasperetti  
Michael & Alice Giesken  
John C. & Mary *Mittelkamp* Gronas  
H and B Family Foundation  
Harold L. & Sheila Hairston  
Michael L. & Angie Herzog  
Wes & Tory Horstman  
Dennis & Joyce *Kroeger* Houlihan  
Isaac & Tabitha Houser  
Deb Huber  
John & Ruth Huffman

Matt & Sheryl Huffman  
Jane Traser Hunter  
Will & Cami *Neumeier* Jacobs  
Joseph & Susan Janowski  
Tom & Donna *Riepenhoff* Judy  
Father Kent Kaufman  
Jane Keirns  
Father David D. Kidd  
Kevin & Kathy Kidd  
Scott G. & Jenny Koenig  
Jerry & Lisa Krieg  
Kent & Brandy Krogman  
Eric & Stacey Kuhlman  
Nicholas & Annie *Longmeier* Liening  
Ryan & Sarah *Bruin* Malcom  
Michael and Allison Mays  
Zachary & Lindsey McCain  
Sam & Lori *Fleischman* McLean  
Edmund & Sarah Misiakiewicz  
Barbara Moening  
Ron & Carolyn Moening  
James F. & Amy Morrissey  
Edward & Nancy Mueller  
Kayla Mullenhour  
Adam & Mary Kay Musyt  
John & Rebecca Neville  
Mark & Thelma Niemeyer  
Allen & Rachael *O'Connor* Dengler  
Michael & Barb *Stolly* O'Connor  
James A. & Chris O'Neill  
Jeff & Cindy Oravitz  
Matthew L. Otto Family  
John & Linda Pajka  
Scott & Amber Palte  
James & Jennifer Patterson  
Bill & Denise Quatman  
Ed & Paula Quatman  
Henry & Deb Quatman  
Timothy E. Quinn  
Rea & Associates, Inc.  
Eugene & Sharon *Furni* Reaman  
Peggy Rector-Fultz  
Troy & Regina Reynolds  
David C. & Michele Rigali

Alain Meister Rose  
Rev. David M. Ross  
R. Daniel & Susan Sadlier  
Brian & Megan Scheid  
Deb Schenk  
Brent & Brooke Schmerge  
John & Angela *Kohler* Schneider  
John & Vickie *Peters* Schnieders  
Jeffrey & Natalie Schoonover  
Eric & Deborah *Schrock* Schwaiger  
Robert P. & Jane *Gerdeman* Seggerson  
Richard J. & Kathleen *O'Brien* Seitz  
Mike & Sarah Sheets  
Scott A. & Jamie Sherrick  
Sisters of St. Francis  
Florian & Susan K. Smith  
Ryan Smith  
John & Jill *Stokes* Sreenan  
St. Gerard's Church  
Eric & Vanessa Stallkamp  
Kenneth & Ann Stanley  
Stolly Insurance  
Joan Stolly  
Kevin R. & Lori Stolly  
Tim & Teresa Stolly  
Jerry & Marian Straub  
Bill & Becky *Keller* Taflinger Sr.  
Steve & Melinda Taflinger  
Robert S. & Angela Terrill  
Michael & Trudy Thompson  
Trisco Systems, Inc.  
Ron & Marta *Nepper* Truex  
George A. & Annette Venturella  
John A. & Diana Venturella  
Brian & Suzanne Walter  
Steve & Stacey Walter  
U. William & Charlene Walter  
Eric & Catherine Wiechart  
Tom Wiechart  
Dan & Traycee Wilker  
Ron & Dona *Guagenti* Williams  
Travis & Stephanie *Hoehn* Williams  
Kathy Windau  
Gary L. & Kristy Young

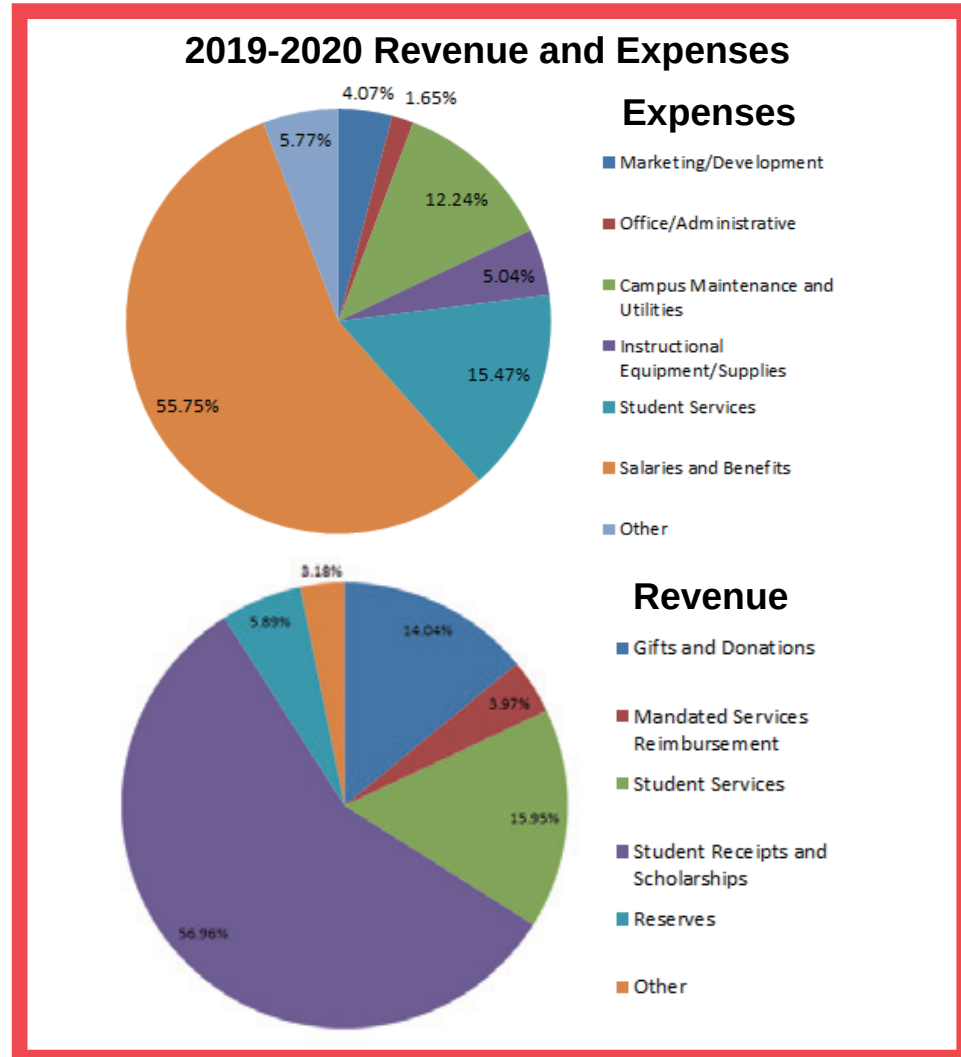

## A Word From the Lima Central Catholic Educational Foundation

The Mission of the Lima Central Catholic Educational Foundation (LCCEF) is to provide funds to help keep tuition costs down and provide tuition assistance for students who might otherwise be unable to attend LCC. The School Administration and the LCC Foundation Trustees are committed to making an LCC education affordable to as many families as possible. The LCCEF is funded by generous individuals by gifts of stock, real estate, memorial gifts, a retirement plan or cash. Some donors are in a position to make these gifts during their lifetime, but many make the gift as a bequest in their will. Planned gifts can offer many benefits to the donor, including tax benefits or the potential for returned income. Please contact the LCC Development office for additional information.

In 2019, the LCCEF embarked on a pivotal \$6 million Campaign to increase the assets of the LCCEF, provide near-term operational support for Lima Central Catholic, and to invest in the three Lima Parish elementary schools. This Sustain Retain Enhance Campaign has received over \$3 million in commitments to date. In the coming months, all of you will be asked to join the Lima Catholic Community in becoming involved in this Campaign to help get us to our goal of \$6 million! The LCCEF is excited to announce that later this fall we will be presenting a special evening to honor Matt Huffman in his professional achievements and as an outstanding advocate for Catholic Education and our community. Tickets will include a dinner and reception. Please contact Mary Kay Musyt, Director of Institutional Advancement for more information.

God Bless,

Brian Walter  
Educational Foundation President

# Alumni Weekend

## September 18th & 19th 2020

### FRIDAY, SEPTEMBER 18, 2020



7 PM

**WALL OF ATHLETIC EXCELLENCE INDUCTION** OLD GYM  
2020 INDUCTEES SOON TO BE ANNOUNCED



8 PM

**TASTE OF LCC** OLD GYM  
JOIN OTHER FELLOW ALUMNI & FRIENDS OF LCC FOR DRINKS AND HORS D'OEUVRES PROVIDED BY ALUMNI OWNED RESTAURANTS. TOURS AVAILABLE THROUGHOUT THE EVENING.

### SATURDAY, SEPTEMBER 19, 2020



DOORS OPEN AT 6:30PM DINNER AT 7PM

**HALL OF FAME INDUCTION** OLD GYM  
CONGRATULATIONS TO OUR 2020 INDUCTEES:  
PROFESSIONAL ACHIEVEMENT RONALD KLAUSING, SGS '57  
COMMUNITY SERVICE SUSAN STECHSCHULTE, SRS '48  
ATHLETIC ACHIEVEMENT BARB SCHMIEDEBUSCH LCC '75  
SERVICE TO LCC DAN RUPERT

All Events Subject to Change

For more information on all of our alumni events contact: Kayla Nocera '08  
414-303-5542 [knocera@apps.lcchs.edu](mailto:knocera@apps.lcchs.edu)

## ONE DAY OF GIVING - 2019



*Giving Summary*  
2016 - \$117,321.72  
2017 - \$100,032.63  
2018 - \$133,197.27  
2019 - \$88,502.09  
Total amount raised each year, includes matching funds, for the One Day of Giving.



*Gift Summary*  
2016 - 247  
2017 - 275  
2018 - 360  
2019 - 325  
Number of gifts each year for the One Day of Giving.



*Class Participation*  
2016 - 88%  
2017 - 100%  
2018 - 100%  
2019 - 100%  
Percentage of graduated classes who donated on the One Day of Giving.



*New Donors*  
2016 - 87  
2017 - 65  
2018 - 85  
2019 - 70  
Number of new donors each year for the One Day of Giving.



4 year Grand Total for the One Day of Giving

**\$439,053.71**

Save the Date, One Day of Giving

**NOVEMBER 3, 2020**

## SEGGERSON EVENT A SUCCESS



Copyright: Hometown Stations

Former Coach Bob Seggerson was honored at the LCCEF Annual Dinner last October along with members of our first State Championship basketball team, many of whom were in attendance to celebrate the 10th anniversary of this achievement. Coach Seggerson fondly reminisced about his career at LCC as a student, teacher, coach and guidance counselor. "I was immersed in the culture here that was just perfect for me. My entire family (I come from a big family) are graduates of Lima Central Catholic. To me it's just kind of a pride that I have, having been a student at such a great school," says Seggerson, "to have the opportunity play a role in the lives of so many kids over four decades... the friendships I made and the lives that I touched... I wouldn't trade it for the world."

After Seggerson's keynote speech, Lima Central Catholic Alum Barb O'Connor presented the goals of the LCCEF Capital Campaign and the need to help the school through a projected dip in enrollment. Barb's son, Tyler O'Connor '12, spoke on behalf of the 2010 State Champions and presented a \$5,000 check from the team to the Capital Campaign in honor of Coach Seggerson. This was the third annual fundraising event hosted by the LCC Educational Foundation honoring a distinguished alumni.



## LCCEF ANNUAL DINNER

### Fall 2020

### GUEST SPEAKER - SENATOR MATT HUFFMAN

Senator Huffman is a lifelong Lima resident, attorney, past Lima City Council President, former Speaker Pro Tempore of the Ohio House of Representatives and currently serves as the Majority Leader of the Ohio Senate. He's a proud member of LCC's greatest class (1978), married his college sweetheart, raised four T-Birds and was a co-chair for the capital campaign to build the Science & Tech wing and the new gymnasium. He is a passionate advocate for life, limited government and school choice.

Additional information will be forth coming, visit [www.lcchs.edu](http://www.lcchs.edu) and our social media pages for updates.

# LCC STUDENT service hours

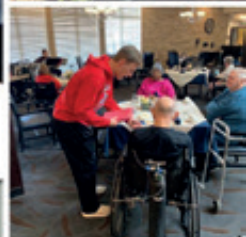

When we think about the nature of the Roman Catholic Church, we often think of the Pope in Rome or our local parish where we attend Sunday Mass. At its most basic, this hierarchical structure of the Church can be categorized into four levels: The Universal Church, which is led by the pope in union with all Catholic bishops around the world; the Diocesan Church, headed by the local bishop; the Parish Church, most often ministered to by an ordained priest acting as pastor; and the Domestic Church. The first three levels should be of no surprise to the average Catholic. The Pope, bishops, and priests are all highly visible members of the ecclesiastical system. But what about that last level: The Domestic Church?

During the Second Vatican Council, the council fathers wrote The Dogmatic Constitution on the Church, otherwise known as Lumen Gentium. Their purpose in writing this document was not only to describe the organizational make-up of the Church, but to suss out the Mystery of the Church, shedding light on the theological and pastoral realities behind the visible structures. The Church is not only a hierarchy, but the Body of Christ in which all (the laity, religious, and the ordained) take part in the common priesthood of the faithful by participating in the one priesthood of Christ (Lumen Gentium 10). In other words, each one of us are meant to serve and sacrifice as Christ did, and since we are all called in this way, this is a lifelong process that begins in childhood. This is where the Domestic Church comes in.

Lumen Gentium teaches that the family is the Domestic Church. It is where parents are meant to be the first "preachers" of the word of God to their children, encouraging them and each other to participate in the life of the Church as part of the Body of Christ. The family is a microcosm of the Body of Christ; each member contributing according to their abilities and each supported according to their needs.

Typically at LCC, we require all of our students to participate in serving their home parishes and the wider community, hoping that they will understand that serving others is part of their calling as children of God. However, during the quarantine, this sort of service was not possible. Instead, we encouraged our students to turn back to the Domestic Church, the origin of their own journeys to serve as Christ did, and to serve their families. While many had family responsibilities prior to the stay at home orders, being required to consciously reflect on how their work impacted their families, especially during a high-stress time, helped many of our students to realize just how essential their contributions are. Many noted that they never realized how valuable the big and little acts they perform for their families help to cultivate a more loving and peaceful relationship within the home and contribute to the foundational nature of the Domestic Church. This renewed sense of their own potential impact inspired quite a number to start planning more effective ways to carry this out into the world.

Sometimes, as lay people having been inured to the significance of our participation in the Church, it is helpful to remind ourselves that we are more than just a passive part of the Body of Christ. The Church is not just the hierarchical structure of the Pope, bishops, and priests, but we all take an active role as part of the common priesthood of the faithful.



## Wrestling

Brothers Chase and Gavin Caprella each had outstanding 2019-2020 seasons. Gavin, a sophomore at 106 lbs., qualified for the Division III state tournament with a record of 35-2. Chase, a senior at 132 lbs., was the district runner-up and qualified for the state tournament for the fourth time, finishing with a career record of 132-22. Chase will attend the U.S. Naval Academy this fall. Due to COVID-19, the state tournament was initially postponed in March, then ultimately cancelled.



## Cross Country

Senior standout Quentin Potempa qualified for the Boys Division III State Cross Country Championships and finished 92nd out of 181 competitors.



## Football

The Thunderbirds' football program qualified for the state playoffs for the 12th time in the last 15 years. They were the #1 seed in their region before falling to Fairview in the opening round of the Division VI playoffs and finished with a 9-2 record.

# Sports



(left to right) Head Coach Dan Reinicke, Mary Kelly Mulcahy, Erin Mulcahy, Carlie Van Meter, Bridget Mulcahy, Emma Mayers, Asst. Coach Pete Hubbell

## Varsity Golf

Winning a state championship is a great accomplishment. Repeating as a state champion is nothing short of phenomenal! The Lady Thunderbirds once again claimed the Division II State Golf Championship last fall, the tenth team state championship in the school's history. Coached by Dan Reinicke and Pete Hubbell, the team broke their own 36 hole state tournament scoring record with a 647 and won by 11 strokes over Marlinton. Competitors were juniors Erin Mulcahy and Mary Kelly Mulcahy, sophomores Emma Mayers and Carlie Van Meter, and freshman Bridget Mulcahy. Other team members were sophomores Olivia Garver and Leahnni Smith. This entire squad is back for more in the fall of 2020! Stay tuned.

## ATHLETICS

# Save the Date



Tuesday, September 1 - Athletic Field Ticket Raffle Drawings Begin

Friday, October 23 - Reverse Raffle

Saturday, February 6 - A Nite at the Races

April/May 2021 - Mulch Madness Begins

TBD - Purse Bingo

All Events are Subject to Change

# Faculty spotlight



**Noel Cordle**  
English Instructor

Noel has been at LCC for four years. "Winning the Quatman Award at the end of the 2018-19 school year is one of my proudest accomplishments. More than any kind of award or accolade, though, simply keeping in touch with my students and hearing their successes always gives me immense pride. I always say that their "thank you's" and shared victories are much better than any paycheck or award I could ever receive!"

Transitioning to online learning was a challenge for Noel. "I always thought I would enjoy it, but being essentially thrown into it with this emergency situation really was more difficult than I anticipated. I missed the daily, personal interaction with my students more than I ever thought possible. In order to try to maintain some level of that, I tried to frequently assign video responses through Flipgrid so that I could still see my students. I also started some weekly routines such as giving students a chance to share any special concerns or intentions with me so that I could pray for them and also asking them to "tell me something good" through a class comment so that we could all share ideas of what was keeping us sane or bringing us joy. Because one class I teach is a college-level composition course, I did find that the online format worked really well for editing and revising student work individually, so that is a success I will take away for future instruction."



**Wes Horstman**  
Math and Social Studies Instructor

Wes just completed his eighth year at LCC. "One of the ways I incorporate faith into my classroom is talking about the Love of Family. I often talk about my children and the goofy or funny things they do, but I also talk about how my wife and I are trying to raise them as good Christians. We have our oldest two, William (4) and Teddy (3) lead us in prayer during meal time or the bedtime prayer. Sulli (1) is just starting to get the "Amen" and holding his hands together while praying."

Wes enjoys, "the growth and maturity of students from their freshman to their senior year is something that is very satisfying as a teacher."

The transition to online learning was easier for Wes. "Making videos and posting assignments on google classroom was something I have done before. One of the highlights is seeing students overcome the uncertainty during the corona-virus and some have excelled with the online, remote schooling."



**Deb Huber**  
Science Instructor

Previously Deb taught at LCC and Rhodes, this was Deb's fifth year as an official Thunderbird though.

Deb adds faith into her classes a variety of ways. One way, "I spotlight a connection between faith and science on Google Classroom and in class."

Deb is filled with pride, "when I see a student expressing their faith, asking questions about their faith, excelling in science, seeking a better understanding of science, or overcoming an obstacle to their success in my class, I feel a great sense of pride that I could contribute to the environment that enabled them to do so."

"My transition (to online learning) was relatively smooth since I previously used Classroom heavily to keep me and my students organized and clearly communicate with students. I immediately switched Classroom topics to dates. My biggest challenges included making and sharing videos that all students could access and want to watch and narrowing down the length of an assignment."

"For this year, I am using an online textbook, ck-12, that has embedded videos, interactive applications, and adaptive quizzes. I am able to edit the units and adapt to student needs throughout the year. As for the length of my lessons, the more difficult the course the more challenging it was to shorten the assignment. The science lessons in ck-12 are designed for 15-20 minutes. This will make it much easier for me to adjust the length of my lessons this year."



**Elizabeth Luersman**  
Art Instructor

This will be Elizabeth's second year at LCC.

"I like to incorporate faith into my classroom through art. I teach my students that art is a wonderful way to express their feelings, ideas, beliefs, and thoughts. It is a peaceful way to share your beliefs with the world. Religion has played a large role in art history, especially through Catholicism. A goal of mine in my teaching is to show this history to my students and allow them to be inspired by it. They can then create beautiful works of art that express their personal beliefs and feelings."

"The transition to online learning was difficult for everyone involved. My personal struggle was that I was not sure how to teach art online, especially since my students wouldn't have all of the different supplies that are available in school. I also was nervous that I wouldn't be there to physically show them how to improve their work. Thank goodness for videos, zoom, and photos!! I was able to record myself creating art so that my students could follow along with me. I had my students take pictures of their work, and I provided feedback as much as I could. The best highlights of this was getting feedback from students that creating art was their escape during these weird times. Art is a wonderful outlet and therapy for me, and it overjoyed me to be able to share that with my students. They created amazing work and I couldn't be prouder!!"

## from the development office

The theme for this past school year was "if it doesn't challenge you, it doesn't change you." Due to the events stemming from Covid 19 we all have been challenged and forever changed. In a matter of days our lives came to an abrupt halt. We left our school on March 13, uncertain about what the final quarter of the school year would look like.

By Tuesday, March 17, our school went completely virtual. Since each student has a school issued iPad, our teachers were able to conduct Zoom meetings, guidance checked in with students and every parent received a phone call to see how we as a school could better serve our kids. We are thankful for the feedback from our families:

*"We are extremely thankful for the way teachers jumped right in and made the transition to distance learning without hesitation."*

*"Teachers were good about assignments/lessons and staying in contact with me as the parent."*

*"I think the school adjusted to the changes very well. Thank you for supporting my child."*

While we couldn't be together in person, we tried to provide a level of normalcy. Every morning, staff or students led prayer, the pledge and announced birthdays virtually. We shared Stations of the Cross, the May Crowning, our Baccalaureate Mass all online. Every major event that was scheduled on our calendar we were able to honor in some way.

One of the blessings throughout all this is the selfless generosity demonstrated by the LCC community. In March, our annual auction moved to an online format. From the comfort of their homes Thunderbirds from across the country participated in online bidding and sold out mystery boxes in less than three minutes. This year's Annual Report Preview mailing brought in over \$40,000. Thank you to everyone who supported these initiatives. We couldn't have done it without you!

This upcoming school year will look quite different and will not be without its challenges. I ask that you prayerfully consider giving to LCC once again this year. With support from you, our donors, we will make the 20-21 year a success.

I know God is watching over us and we will get through this year as one LCC community. Thank you for supporting Lima Central Catholic High School.

God Bless,

Mary Kay Musyt  
Director of Institutional Advancement



**Cordan Jampbell**  
@jordan\_ecc19

@lchstbirds PV2 Hailey N. Tidd (Current Student and LCC Class of 2020) completed Army Basic Training during her senior summer on August 9th from Ft. Sill Oklahoma. Congratulations Hailey!  
@haileytidd1



**Red Cross Blood Indiana Ohio**  
@Indiana\_Ohio

We love seeing students helping their community! Thanks to @lchstbirds High School in @CityofLimaOH for hosting a #RedCross #BloodDrive 2day 10/22 til 1p to help patients! You R a #Lifesaver!



**93.1 The Fan - Lima's Sports Radio**

What an awesome show of support from Lima Central Catholic High School at last night's 51-0 win over Woodlan. Thank you, T-Birds! #FightWithKozza

**TeenLeadershipCorps**  
@CorpsTeen

What a great looking group of kids! Welcome to the TLC family Lima Central Catholic! They've already been up to some great things and we can't wait to see what they'll continue to do! @lchstbirds #lead #serve #inspire #tlc



"Thank you to all the teachers and administration that did an excellent job of communicating. I really enjoyed the morning announcements as a parent and all the Facebook posts. Thank you all so much."  
- LCC Parent

**Deb Schenk**  
@DebShenk1

Replying to @lchstbirds Love my students and get to work with the greatest group of people! #Tbirdfamily

**Jenny K**  
@jjlkoenig

Replying to @lchstbirds You are amazing leaders for our school, thank you!!

**ACBDD**  
@AllenCoBDD

Kicking off Thanksgiving with a Tailgate Party! Thank you to @lchstbirds students for eating lunch, playing bucketball, and spending time with Marimor School students.



**ASSE International Student Exchange Programs**

Happy family in Lima, OH! ASSE Exchange Student He (Henry) from China was welcomed by the Gonzalez family. Huge thanks to the Gonzalez family for opening their home to Henry and to Area Representative Trudy Thompson for helping make such connections happen! A big "Thank You" goes to Lima Central Catholic High School as well for accepting our students and for offering them a great academic environment.



**LCC Facebook**

Seth Mahlmeister signed and made the new pro expansion NPSL soccer team Fort Wayne FC! Seth was the youngest signee at the age of 17. Congratulations, Seth! #soaringthunderbird

**Tim DeHaven**

Having sent our 5 kids thru LCC & seen all of them advance to College degrees, plus all contributing to our society with humble hearts-Jo & I are so pleased of our financial sacrifice!!

**mainStream**

What you said.



**Your Hometown Stations - Lima Ohio**  
Lima Central Catholic High School came up with an idea to surprise their seniors - by coming up to their door and leaving a special sign in their yard.

Reply to graduation photo: Kathi Sealts So awesome. This day has to be sad for the class but thanks to the LCC terrific staff these kids will have a graduation, thanks very much!

"Great job handling all of this and being so proactive and supportive of all the LCC community."  
- LCC Parent



**Tbird Sports @LCctbirdSports**

Congratulations to @IMBIGGZ5 Biggz Johnson and his commitment to UNOH. He finishes his career 8th all time in scoring (964 pts). 2nd Team All Dist, 2nd Team All NW Oh III and 3rd All OHIO DIII. We are so proud of you. God Bless and Good Luck Next Year as a #Racer. #FLYHIGH

## AUGUST



LCC and Lima Senior bands joining together for the National Anthem!  
#lovelima

## SEPTEMBER



Anna Kahle and John Sreenan have been named Commended Students in the 2020 National Merit Scholarship Program!

## MAY



T-Birds Faculty and Staff supporting the Virtual Positive Addiction Run Today!

## OCTOBER



The Juniors and Seniors had a terrific day hosting Bishop Daniel E. Thomas at Lima Central Catholic! Thank you for spending the day with us!

## NOVEMBER



Faculty member, Bonnie Brunelle '98, holding the One Day of Giving "Greatest Class" plaque.

## APRIL



Faculty and Staff delivering Prom surprises, pictured Colin Stolly.

## MARCH



Mrs. Cordle's College English classes had a photo contest to see who was "The Most Studious" while completing the day's assigned work during quarantine. Pictured Victoria Lauck.

## DECEMBER



It's beginning to look a lot like Christmas here at LCC with the Freshman class decorating their hallway!

## JANUARY



2nd Quarter Lead by Example Winners: (from left to right) Austin Boyles, Buddy Bryant, Quintel Peoples, Zac Jacobs, Madisen Williams.

## FEBRUARY



The problem solving class had to use their spatial sense to problem solve: (from left to right) Parker Stechsulte, Ethan Bowker, Amy Wao, Henry Dru.



EARNED OVER **\$2 MILLION** IN RENEWABLE SCHOLARSHIPS  
**CONGRATULATIONS CLASS OF**



**BLUFFTON**

Ethan Truex

**BOWLING GREEN STATE**

Jude Bach

Ethan Bowker

Ryan Keating

Isaiah O'Connor

Michael Jay Riepenhoff

**CLEVELAND STATE**

SeVaughn Carter

**EASTERN MICHIGAN**

Peyton Craig

Austin Boyles

**HONDROS COLLEGE**

William Blankemeyer

**INDIANA TECH**

Josiah Simpson

**LOYOLA**

Anna Janowski

**MIAMI**

Megan Latham

Victoria Lauck

**OHIO DOMINICAN**

Arianna Vorise

**OHIO NORTHERN**

Olivia Kesner

Kaylee Rigg

Michael Seffernick

**PURDUE FT. WAYNE**

Erica King

Quentin Potempa

**RHODES STATE COLLEGE**

Jacob Evans

Caleb Heider

Braydon Ruble

Parker Stechschulte

Nevan Stolly

Ana Voltani

Keegan Zupan

Brandon Taylor

Hailey Tidd (Army National Guard)

**THE OHIO STATE**

Bryanna Chambers

Jocelyn Morrissey

Sophia Santaguida

Megan Sealts

Rosalie Williams

Jared Young

Jack Zerante

**UNIVERSITY OF TOLEDO**

Quintteana Rios

**WILBERFOCE**

Bryana Hines

**WRIGHT STATE**

Dominic Guagenti

**XAVIER**

Brandon Goldsberry

Anna Kahle

Hannah Riepenhoff

**THE OHIO STATE - LIMA**

Elena Gamble

Colin Guagenti

Kalisha Macklin

Makenna Mohler

Phillip Venturella

**UNIVERSITY OF CINCINNATI**

Yao (Amy) Sihan

Alivia Contini

Kassidy Meyer

Jenna Rose

Austin Hatcher (Army National Guard)

**UNIVERSITY OF DAYTON**

Madeline Brinkman

**UNIV. OF NORTHWESTERN OHIO**

Ethan Phillips

De'Jhon Johnson

**U.S. AIR FORCE ACADEMY**

John Sreenan

**U.S. ARMY**

Brant Smith

**U.S. NAVAL ACADEMY**

Chase Caprella

**ITALIAN EXCHANGE STUDENT**

Riccardo Filliponi

**ENTERING THE WORKFORCE**

Rodney Bennett (Gosiger Automation)

Aizlynn Blythe (Disney)

Kelli McGuire (Photography)



# 2020 Graduates

Graduating in 2020 was a little different than any other year, but the graduates have shown their resilience and real Thunderbird spirit. A prerecorded commencement video with moments that won't soon be forgotten. An outdoor ceremony on a gorgeous summer day. Graduates lined up in cars to receive their diploma on a stage in front of the school. Walking through the Thunderbird tunnel one last time and coming out as graduates... special things that this class will remember that no class has ever experienced.

The Thunderbird nation stands behind its 2020 graduates!



“Congratulations! You have already shown you can excel in tough times, now on to the next phase of your life. Good luck. ”

-Christine Powers

“Congrats TBirds! You will never know what you can accomplish until it is put in front of you. ”

-Jamie Lynn

“Class of 2020..... you have now been equipped to handle even more obstacles than ever before! Congratulations on your accomplishments throughout all of your school years! ..Carry On! ”

-Faith Cummings



“Seniors, nice work! You were made to sacrifice your time and you have risen above an unconventional challenge. ”

-Kevin Wieging

“Congratulations to the class of 2020, and may God bless you in your future endeavors! You should all be very proud of yourselves, particularly for the resiliency you've shown during recent adversities! ”



# Covid-19

## ALUMNI ON THE FRONTLINES

Emergency workers and healthcare frontlines are showing heroism, bravery and sacrifice everyday dealing with this pandemic. They personify Lima Central Catholic's motto *Lead, Serve and Excel*. These workers put their own life and possibly family members at risk everyday to protect those they serve. Below are some alumni that exemplify these sacrifices and show what it is to be a Thunderbird!



### Raymond Decanio, 1998

I went into medicine because I wanted to help people and loved the sciences. After I graduated from LCC I was able to volunteer at clinics translating for Spanish-speaking patients, work as a phlebotomist, and work in organic chemistry and microbiology research labs. I had a wonderful experience at Xavier University, where I went to college, and they had a great Pre-Med program with helpful advisors. It felt a lot like LCC in that it was a smaller private school setting that cared a lot about their students with helpful advisors. The more I immersed myself into medicine, the more I grew to love it.

The biggest challenge has been adjusting to all of the changes from our normal daily lives. It's changed the way we interact with our loved ones, the way we worship, the way we work, and the way we deliver and seek out medical care. I think we are all eager to return to some sense of normal, and that's going to take some time.

There has been some sacrifices and issues I have had, obviously conserving PPE was a concern, especially early on, but I think that situation has improved significantly thanks in large part to those efforts. However, small adjustments like that pale in comparison to the sacrifices that patients and their families have had to make during this pandemic.

I'm most impressed with seeing first hand how the people in the healthcare field have tackled this pandemic head on. Everyone has been exemplary. Really the same could be said for the community as a whole. We've all had to step up in various ways.

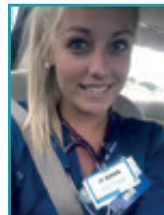

### Anna Heider, 2012

I am a registered nurse in the ICU. I went into nursing because I felt called to care for others. I always knew I wanted to work in the medical field and nursing was the perfect blend of possessing scientific knowledge and providing hands on, compassionate care.

As a nurse during this time, the way we work has totally changed. With the integration of COVID patients in our facility we have had to learn totally new ways of treating

patients and structuring our workflow so that we can care for them safely. As an ICU nurse, my colleagues and I have led the way in delivering hands on care and new treatments to COVID patients. We have also had a large role in training other nurses in the facility how to manage ICU patients safely. While COVID has changed how we work, it has given us opportunities to grow stronger as a team and as a community.

During the coronavirus outbreak my niece was born. Due to the nature of my job, including having to work with COVID patients daily, I was unable to meet her until she was 3 months old. The limited contact with family and friends until we knew more about COVID was really difficult.

During this time, the support and generosity of the community has been amazing. We have had so many people and businesses support us through donations, prayers, and thoughtful gestures. It has truly shown us that we're all in this together!



### Mark Link, 1987

I was taught by my parents and from the Catholic community to always help and serve people. I have had the opportunity to help change the lives of many people in my service of 28 years with the Lima Police Department. For me, this has been very satisfying in knowing that I may have helped make a small difference for betterment when it was needed.

The biggest challenge for me has been, having to wear a mask out in public. I want people to remember my face and know who it was that helped them. Both in good times and when they needed my help most.

Something that has affected me is not being able to go out to restaurants, meet and/or visit family and friends. Just like everyone else.

I am grateful for all of the support I/we (in Law Enforcement) have received from people I know and don't know. On and off duty, I've had numerous people come up to me and thank me for my service. That is VERY satisfying!



### Erica Schwaiger Kemp, 2003

I am a DO attending Pulmonary, Critical Care, and Sleep Medicine Physician in Tampa, FL. I always had an interest in healthcare, and science in general. My mother is a nurse, now a Nurse Practitioner, and I always really looked up to her, valued particularly her fierce patient advocacy and high standards.

One of the greatest challenges (of the pandemic) has been the difficulty in trying to treat a disease that is not like any other disease process. We do not have a clearly defined treatment, and the treatments we have tried do not globally lead to improvement. Even in the last few months, we have made several major changes to how we approach treatment, with some improvement. It is frustrating to tell patients that of the therapies we are offering, none of them are proven helpful, and it is even possible that future investigation will find them harmful.

Another challenge is trying to explain away the rampant misinformation on social media. Unfortunately, increased access to information on the internet has not led to spread of accurate information.

Some challenges I have made personally is working longer hours which means less family time, I have a 7-month-old son, and some days I do not see him awake at all. There is a lot of fear from the healthcare community of bringing the virus into our homes and unintentionally infecting our loved ones.

Most of us now have completely new routines when going home. This outbreak has affected nearly every healthcare professional I've encountered mentally. The stress of watching people die from something we have limited information about, at often younger ages, is difficult. Families cannot always be with their loved-one in the hospital. In some cases we are allowed to let them in during final moments. However, if the family member has COVID as well, we have had to resort to video or telecommunications for end-of life discussions and during the final moments of life.

Professionally there has also been changes, our patient census (the number of patients we see per day) has nearly tripled from what we normally see, especially at this time of year, when the numbers are usually lower. These numbers are much higher than flu season numbers, and at times can be dangerous. As the numbers of patients increase, the numbers of doctors, nurses, respiratory therapists do not. At the hospitals I work at, accommodations have been made to increase needed capacity for ICU beds. The experimental medications to try to treat the virus are in short supply, so they cannot be offered to everyone. We are accustomed to working with abundant resources – this experience is certainly eye opening.

A positive thing is it has been nice to see communities try hard to support their small businesses by any means possible, come together to make masks and surgical caps for healthcare workers. We have seen large companies re-allocate their production to assist with making PPE and donating to hospitals. This has forced us to figure out alternative and helpful ways to seek healthcare (telemedicine), seek entertainment (virtual tours and classes on the internet), etc.

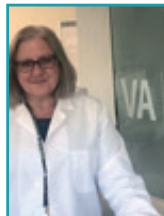

### Deb Schrock Schwaiger, 1978

My Aunt Joyce was a nurse and throughout my childhood, always admired her for that. Nursing was and is still a well-respected position caring for people. I wanted to be a nurse that could assist the patient during their illness or injury until they achieved wellness. After 25-years of cardiac and emergency nursing, I completed the advanced practice nursing track as a Certified Nurse Practitioner (CNP) and then Doctor of Nursing Practice (DNP) serving as a family primary care provider.

The family primary care provider works in the outpatient setting and essentially works with patients to develop a plan of care to promote health and prevent disease throughout their lifespan.

Professionally, the biggest challenge for me was not having a solid foundation of knowledge about the COVID-19 virus. Initially, we knew very little about this virus, relying on the experiences of other countries of what worked and what did not. We may know more about COVID now, after several months being faced with it but we still do not know enough. It is a challenge to assist patients in coping with their fears and encouraging safety and prevention when there is so much conflicting information floating around in social media.

My personal challenges, which may sound selfish, consist of not being able to see my children and three grandsons as I was previously able.

The COVID outbreak has required me, and most healthcare providers, to adjust into a quick transition of telehealth also known as video care. Currently, we are seeing more patients in the clinic, but we are still using telehealth and expect it to continue.

Something positive I've seen is, I have a friend that made homemade face masks for all the staff in several healthcare practices, including my clinic, which was needed at a time of limited face mask availability. Local individuals and businesses were donating additional personal protective equipment, hand gel and soaps. Our organization had volunteers making masks for the patients. Organizational nurses volunteered to provide relief in COVID epicenters. Friends and families have learned to creatively practice safe contact.

# DIFFERENT PERSPECTIVES

## a look around LCC



Stained Glass Window located in the Chapel. It is fashioned after the Rose Window of St. Patrick's Cathedral in New York. All of the stained glass in LCC was made by Tom Cullen '69.



The "Called To Serve" wall located outside the Chapel highlights alumni who answered the call to religious life.



The Blessed Virgin Mary is Patron Saint of Lima Central Catholic, this statue of Mary is located at the entrance of the Science and Technology wing.



Located in the 400 wing this wall is entitled, "Lest We Forget." It was dedicated on November 11, 1999 to remember alumni veterans.



This tribute to Father Herr called "Our Foundation" is located on the main hallway into the chapel. This was donated by Bob Whitlatch '69 & Margaret Corwin Whitlatch '66.



This statue, located in the 100 wing, is Saint Anthony of Padua, patron saint of lost and stolen articles. Saint Anthony was a powerful Franciscan preacher and teacher.

**Christina Guagenti Christensen**  
1966 Graduate

Chris Christensen's life in journalism spanned more than 50 years. She began her career at the Lima News. Her first big splash came in '66 with a lively feature on the Yardbirds, an English rock band in town for 'two big shows' at the Springbrook Gardens Teen Club. She wrote freelance features for the Los Angeles Times then took a job with Creators Syndicate where she worked closely with advice columnist Ann Landers, cartoonist Herb Block, and the creators of the comic strips B.C. and Crankshaft. In '89 she became the assistant entertainment editor at the Press-Telegram in Long Beach. Later she became the food editor, winning national Association of Food Journalist awards for Best Column in 1990 and Best Section in 1992. As a local columnist she then covered stories such as the LA Riots, the O.J. Simpson murder trial and more. In 2002 Chris returned to food writing and editing in Portland and won a James Beard Award nomination for a story about wine. As the Oregonian's Food Editor until 2004, she also won numerous Association of Food Journalists awards for Best Section and Best Features, interviewing such chefs as Anthony Bourdain and Thomas Keller.

**Jim Robenalt**  
1974 Graduate



Copyright: [https://en.wikipedia.org/wiki/James\\_Robenalt](https://en.wikipedia.org/wiki/James_Robenalt)  
[www.facebook.com/jimrobenalt](https://www.facebook.com/jimrobenalt)

Robenalt is a Cleveland-based lawyer for the firm Thompson Hine LLP. He is the author of four books: Linking Rings, William W. Durbin, the Magic and Mystery of America (2004), The Harding Affair: Love and Espionage During the Great War (2009), January 1973, Watergate, Roe v. Wade, Vietnam, and the Month that Changed America Forever (2015), and Ballots and Bullets: Black Power Politics and Urban Guerrilla Warfare in 1968 Cleveland (2018).

**Sharon Bressler**  
1977 Graduate



Copyright: <https://school.stveronica.org/people/sharon-bressler>

Sharon has served as either a teacher or an administrator since 1983. She has been a principal in 3 different schools in 3 different diocese, Covington, Lexington & Cincinnati. Bressler was Vice President then President of the Association of Elementary School Administrators for the Diocese of Covington and served on the planning committee for the Chief Administrators of Catholic Education. She has earned numerous accolades including National Blue Ribbon School award and Diocese of Covington Principal of the Year in 2010, NCEA Distinguished Principal of the Year in 2011.

**Dan and Kathy Sunderhaus McFarland**  
1979 Graduates



Copyright: [https://www.wsj.com/articles/the-secrets-behind-the-perfect-family-tiktok-11589029200#comments\\_sector](https://www.wsj.com/articles/the-secrets-behind-the-perfect-family-tiktok-11589029200#comments_sector)

The McFarlands, located in Louisville, KY, became TikTok sensations with a video becoming viral with over 10 millions views! They have been featured on Good Morning America and various news sources for their humorous TikTok videos.

**Christopher Carge**  
1998 Graduate

Christopher Carge is the partner and Executive Chef of his restaurant Poseidon. Poseidon, located in Hilton Head, SC, participates in Community Based Oyster Shell Recycling and Bed Restoration through the Outside Foundation. They have created 4,175 square feet of new oyster reefs in local HHI/Bluffton waters for a new generation and habitat of baby oysters.



Copyright: [www.facebook.com/christophercarge](https://www.facebook.com/christophercarge)

**Todd Washam**  
2001 Graduate

Washam has been serving in the Environmental Protection Agency's Office of Congressional Affairs Office since May of 2020. He is Vice President of Public Policy & Industry Relations and also serves as the Director of House Relations where he leads the agency's interactions with members of the House of Representatives.



Copyright: <https://www.acca.org/news/release/epa-taps-acca-vp-joins-trump-team>

**Father Matthew Rader**  
2001 Graduate

Father Matthew Rader recently celebrated the tenth anniversary of his ordination into priesthood. He is now at St. Mary and St. Pius Parishes in Tiffin, Ohio. He posted many videos during the stay-at-home order that helped people come together and pray during the uncertain times.

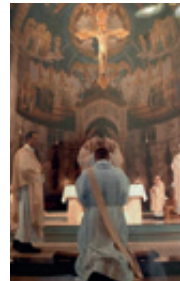

Copyright: [www.facebook.com/matthewrader](https://www.facebook.com/matthewrader)

**Kevin Kriegel**  
2003 Graduate

Kevin opened Branch and Bones Artisan Ales in June of 2018, located in Dayton, Ohio. The brewery was voted as one of the top 10 breweries in the U.S. by USA Today.

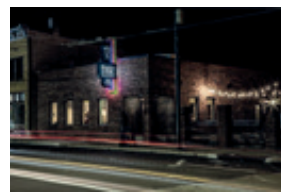

Copyright: [www.facebook.com/branchandboneartisanales](https://www.facebook.com/branchandboneartisanales)  
Photo Credit: Stephen Brown

**Brittany Ransom**  
2005 Graduate

Brittany Ransom is an artist and educator currently in California. Ransom is the recipient of numerous awards and grants including the competitive ZERO1 American Arts Incubator Fellowship, Willapa Bay Artist Residency, Workshop Residency in San Francisco and numerous others. Ransom's work and writing has been featured in a variety of publications. Brittany is currently serving as the Program Head of Sculpture/4D and Associate Professor of Sculpture + New Genres at California State University Long Beach.

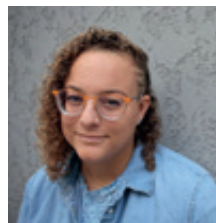

Copyright: <https://www.brittanyransom.com/about>

# '77 Love ♥♥♥♥♥♥♥♥

## SPARKS FLEW IN THE CLASS OF '71

*They made your heart jump when you saw them in Mass while Father Herr was saying the homily. The first time you held hands was magic!*

While we all have a special spot in our hearts for our first loves, we eventually move on whether it be to attend college or just growing up and maturing. However, a small few and in this case more than a few... 15 couples from the Lima Central Catholic class of 1971 defied the odds and tied the knot!

Here is a view into some of these couples who were forever changed by attending LCC and finding their one true love in the halls of our great high school!

**John & Erin Walsh Hardesty**

John and I were, of course, in the same Senior Class but did not start dating until our class play which was Oliver.

I'm sure he (John) noticed my exquisite beauty, lol! I noticed his sense of humor,

The most memorable times we had would have to be the class play practices and our parts in the play

We have been married for 46 years, have three children and five grandsons.

**John & Jan Stolly Dornick**

Although John and I were in a couple classes together in high school we didn't date until after graduation. We spent some time together at a party after our senior class play, Oliver which in those days was late in the school year. We both had a close mutual friend, BJ Miller from the class of 1971 and spent a lot of time together as the happy threesome. That friendship developed and by 1973 we were dating and engaged.

John and I have been married for 45 years and have two daughters, Joy (LCC 1996) and Julia (LCC 2000).

**Mike & Barb Casey Flynn**

Mike and I met in March of our Sr. Year. We met through mutual friends and our first date was to The In Between in Ottawa. We went to Sr. Prom and after the class play he asked me to "go steady." We have been together ever since.

We have been married 47 years on June 23. We have 4 children (two girls and two boys) and they have blessed us with three granddaughters and five grandsons.

**Mike & Linda Moening Kayser**

Mike and I met in Bob Williams' Algebra class in our Sophomore year.

We both shared the same sarcastic sense of humor.

We will be married 48 years in September. We have two children and will become grandparents for the first time in November.



Alumni Accomplishments

**Diamond Thunderbird Circle**  
(Friends who left a gift in their will)  
\*Denoted Deceased

\*Bryon "Mac" Ball  
\*Sandra Bloomquist  
John D. Bowers  
Carolyn Seitz Brinkley  
Dave & Mary Beth Keller Busick  
Robert E. Childs  
James E. Daley  
David & Elizabeth Entinghe  
\*David Harding  
\*Henry & Beverly Hawk  
Leo & Arlene Hawk  
Kelly Canavan Kirk  
\*Diane Griffo Leonard  
Thomas Lynch  
\*Rosemary McFarland  
\*Julia W. Miller  
\*Nellie E. Miller  
Ronald S. & Carolyn Moening  
\*James Mumaugh  
Mark & Thelma Niemeyer  
\*Joseph Nocera  
Jeff & Cindy Oravitz  
Joan Stolly  
\*Paul Stout  
Bill & Becky Keller Taflinger  
Marie Vonderembse  
Brian & Suzanne Walter  
\*Mary Wellman  
Bob & Margaret Corwin Whitlatch

**Msgr. E. C. Herr Circle of Friends**  
\$10,000 +

American Society of Ephesus  
Anonymus  
Dr. & Mrs. Glenn Bryant  
Toby & Sue Cardone, Jr.  
The John T. Dugan Family Charity Fund  
Leo J. & Arlene Hawk  
Ms. Anon Huysman  
Thomas C. Lynch  
Edward & Nancy Mueller  
Jeff & Cindy Oravitz  
Orthodontic Associates  
George B. Quatman Foundation

**Guardian Angel Circle**  
\$5,000-\$9,999

John J. & Shirley S. Bishop  
Joseph L. & Connie Brickner  
Fred Ryan & Ann Baker  
Michelle Hawk Heit  
Mr. & Mrs. Steve Hull  
Keystone Brand Meats, Inc.  
Scott G. & Jenny Koenig  
James & Jennifer Patterson  
R. Daniel & Susan Sadlier  
David & Janelle Shaffer  
Joseph & Mary Sreenan  
Mary Wellman  
Eric & Catherine Wiechart  
Michael & Susan Wieser

**All Saints Circle**  
\$2,500-\$4,999

Anonymous

Jack & Bonnie Dugan  
Mrs. Sandra Hahn  
Jerry & Lisa Krieg  
James R. & Georgia Quatman Lynch  
Zachary & Lindsey McCain  
Robert & Laura Meredith  
Michael & Barb Stolly O'Connor  
James A. & Chris O'Neill  
Gina Page  
Shawn Stepleton  
Brian & Suzanne Walter  
WCOIL  
James Winkeljohn

**Holy Rosary Circle**  
\$1,000-\$2,499

All Service Glass Company  
Anonymous  
Armor Fire Protection, Inc.  
Dr. & Mrs. Joseph J. Back  
John & Susan Niese Berding  
James F. & Carolyn Blanchard Bohnlein  
Eric V. Bostick, Sr.  
Follow the Eyes  
Dennis & Cheryl Page Cullen  
Custom Audio Concepts  
Raymond & Emily Decanio  
Mr. & Mrs. Richard Deibel  
Don Jenkins Jewelers  
David D. & Linda Dorley  
Thomas Ebner  
Mike Garlock Memorial  
Monica Vogel Getzendanner  
Mike & Deb Griffo  
Michael Heaphy  
Dennis & Polly Forton Helmig  
Matt & Sheryl Huffman  
Father Kent Kaufman  
Kirby Risk  
Ronald H. & Margaret Kirwan  
Jeremy S. & Katie Fisher Krieg  
Kellee Lawler  
Nicholas & Annie Longmeier Liening  
Jaye Gerstner McCain  
Tim & Karen Michel  
Dick & Sue Jakim Morrisey  
Jim Nieman  
Mark & Thelma Niemeyer  
Jack & Dana Norton  
William J. & Marge Overholtz, Jr.  
Gregory & Myra Opalenik Parrott  
Mr. Joseph P. Patten  
Dennis & Kathleen Quatman Pedrotti  
David Powell  
Ed & Paula Quatman  
Joseph Rainey  
Al & Valarie Reiter  
Duane Reynolds  
Kathy Rich  
Thomas R. & Mary Say  
Dave & Barb Swick Schmiedebusch  
John & Angela Kohler Schneider  
Jenny Schnieders  
Richard J. & Kathleen O'Brien Seitz  
James A. & Patsy Skinner  
C. John & Susan Cooney Stechschulte  
Joan Stolly  
Bill & Becky Keller Taflinger, Sr.  
Michael & Trudy Thompson  
William & Judy Tilly  
John & Ruby Travers  
Von's Jewelry

U. William & Charlene Walter  
Wesley & Dawn Wannemacher  
Whole Health Denistry  
Tom Wiechart  
Dan & Traycee Wilker  
Travis & Stephanie Hoehn Williams  
Rodney G. Winter  
Your Hometown Stations

**Thunderbird Circle**  
\$500-\$999

Michael & Carol Baughman  
Carl & Valerie Berger, Jr.  
Kenneth Blanchard  
Kevin P. & Cynthia Welch Bruin  
Charles W. & Mary Brunelle  
Charles & Deanna Butts  
Daniel L. & Lisa Canavan  
Timothy M. & Beverly Killian Carder  
Lisa R. Carroll  
Dave & Kim Ryan Cheng  
Kenneth D. Crow  
Joe & Julie Davey  
Mr. Dominic Degrandis  
Heidt Veterinary  
J. Gregory & Barbara Linehan Garlock  
Patricia Christy Garlock  
Pat Toomey Hayot  
Brent & Marsha Helmig  
Christopher & Tracey Kelly Hersey  
Dennis & Joyce Kroeger Houlihan  
Robert & Lori Huffman  
John & Madain Long Jacobs  
Joseph & Susan Janowski  
Mark & Joan Britt Jordan  
Scott C. & Diane Koenig  
N. Jean Koenig  
Barbara Makley Kriegel  
Brandon & Mary Maisch Lee  
Janet Hanf Marshall  
Diana Quatman Mautz  
Jean Marascia Page  
Don Potts  
Michael Rich  
Steve & Kathleen Riepenhoff  
Dr. Drew & Maria Mongelluzzo Sanko  
Janet Sarno  
William & Kathryn Saxton  
Janet Schnieders  
Bill & Toni Mitchell Schroeder  
Mr. & Mrs. Dan Scullin  
John & Kathryn Seggerson  
John & Pat Shanahan  
Gary Shrider  
Ron & Mary Ellen Frueh Staver  
Mark & Alba Stolly  
James A. & Barb Swick  
John D. Tebben  
Tom Ahl Chrysler Dodge Inc.  
Ryan & Carol Davison Van Meter  
Bob & Margaret Corwin Whitlatch  
Ron & Dona Guagenti Williams  
William Yates  
Gary L. & Kristy Young

**Turquoise Club**  
\$250-\$499

Jan Gremling Acerro  
Nicholas & Paolina Bonfiglio Anthony  
Peggy Vincke Berry

Richard & Lisa Bishop  
Marc & Angela M. Dorley Bowker  
Brothers of Kappa Kappa Psi-  
Beta Rho-Chapter, Univ. of Toledo  
Joe Brownlow  
James J. & Beverly Winter Brunner  
Nelda Rudzinski Brunner  
Bryan & Kathy Yates Burkholder  
Dave & Mary Beth Keller Busick  
Casa Lu Al Restaurant  
Dr. & Mrs. Patrick Chaney  
Michele Duval Contini  
Kevin & Donna Williams Creamer  
Thomas M. Cullen  
Donald & Sarah Artz Dee  
Dee's Overhead Door Co., Inc.  
Steven & Mary Jo Catey Deerwester  
Jim Deffenbaugh  
David & Elizabeth DeVita  
Enbridge  
Fat Jacks  
William & Joann Hull Fender  
Michael L. & Barb Casey Flynn  
Rita Gremling  
Jan Hawk  
David & Terri Hobbs  
John & Kathy Honingford  
Mr. & Mrs. Ryan Howell  
Mr. & Mrs. Marty Hutjens  
Harry & Kay Johnson  
David & Martha Kahle  
Kevin & Kathy Kidd  
Kelly A. Canavan Kirk  
Greg & Sandra Kirwan  
Eric & Stacey Kuhlman  
Lafferty, Gallagher & Scott, LLC  
Susan Nutter Lause  
LCC Students-One Day of Giving  
Robert L. & Carolyn Link  
Ty Lotz & Diane Baker Lotz  
Joseph A. & Theresa Luchini  
Richard & Susie Mann Lueders  
William J. & Diane Lyons  
Ms. Jane McAllister  
Sam & Lori Fleischman McLean  
Joe & Susan Medsker  
Kevin & Theresa Mikesell  
Jim & Carol Funni Mitchell  
Dan & Vicki Stolly Moening  
Ron & Carolyn Moening  
Dominic Moscato  
Stephen R. & Lyn Mulcahy  
Adam & Mary Kay Musyt  
Clarence A. & Karen Meier Neeper  
Matt & Heather Kochen O'Connor  
Richard H. & Sue A. Downey Olsen  
David Omlor  
Joseph & Diane Oppenheim  
Alexandra Patterson  
Rebecca Patterson  
James & Cheryl Gorman Peters  
Gwen Schmiedebusch Walker  
Ginny Lamantia Raymond  
Adam & Mary Wiechart Rector  
Joseph & Nancy Zimmer Riepenhoff  
Margaret Rizor  
Edward & Nan Root Rogers  
Daniel P. & Erica Schmiedebusch  
Eric & Deborah Schrock Schwaiger  
Sean & Shelly Seitz  
Dennis L. Shaffer  
Tanya Shenk  
Florian & Susan K. Smith

Michael W. & Beth Stolly Steiger  
Colin Stolly  
Robert & Mary Margaret Winkler Stolly  
Dr. Robert F. Straub  
Alice Ribley Suennen  
The Birdman Foundation  
Tim & Karen Swick  
Rosalyn Daley Thorpe  
Ron & Marta Neeper Truex  
John A. & Diana Venturella  
Charles & Sheila Vonderembse  
Ruth Wehinger  
Jeffrey & Romi Wisser  
Ms. Cindy Wolfcale

**Scarlet Club**  
\$100-\$249

Ms. Teresa Adams  
Sandra Altenbach  
Dale & Elaine Bowsher Altstaetter  
Amil Tellers-Encore Theaters  
Rochelle Schimpf Andreas  
Bill & Sally Angel  
Lowell & Dianne Rigali Ansley  
Mark & Pat Mueller Armstrong  
Roy G. & Cecelia A. Pracht Bailey  
Philip & Jamie Baldauf  
Joseph & Joanne Barga  
Tom & Irene Barnhart  
Matthew Barnhart  
Beer Barrel, Happy Daz, Old City Prime  
Glenn A. & Julie Bertling  
Biggby Coffee  
Mitchell J. & Pat Shanahan Black  
Adam & Tracy Blanchard  
Jean Jennings Blubaugh  
Carol Wanamaker Boate  
John & Suzanne Borchers  
Dennis & Christine Bosch  
Neil & Ellen Seitz Bourgeois  
James & Judith Fender Bourk  
Gloria Bourk  
Jan Bowler  
Michael & Jean Bowler  
Michael & Christine Toomey Bradley  
Jim & Christine McGraw Brado  
William & Kimberly Bresler  
William Bresson  
James M. & Colleen Murphy Bresson  
Patrick & Linda Bright  
Jerome & Mary Rita Smith Briner  
Mike & Ruth Walsh Bruin  
Jim & Linda Bruin  
William J. & Eva Bruin  
Ms. Mary Jo Bryant  
Janet McCartney Buggle  
Ms. Mary Burdett  
Carolyn Bohnlein Campbell  
Joseph M. & Tessa Caprella  
David & Deborah Roller Cheney  
Bill Childers  
Mark Childers  
Dennis A. & Laura Christen  
Mr. & Mrs. David Cira  
John W. Clifford  
Ron & Clarice Ryan Coleman  
Doug & Ann Riepenhoff Combs  
Kathleen Britt Conkel  
Betty Gerdeman Cox  
James Coyle  
Eugene & Linda Craft  
Gavin & Jodie Brunner Craig

George & Armina Crawford  
Michael & Faith Spring Cummings  
Doug & Kathy Rhine Daley  
Ann Daley  
Terrence W. & Helen Daley, Jr.  
Daniel & Lee Anne Entinghe Day  
Timothy J. Dee  
Dana DeJohn  
Jeff & Lara Mongelluzzo Deleone  
Jo Ann Bauman DeLong  
Marilyn Kesner DePalma  
Gerard & Bobbie O'Shaughnessey Dion  
Linda Dodge  
Matthew & Laara Doorley  
John & Janet Stolly Dornick  
Darrell & Marie Agnew Downton  
Kathleen A. Lobue Drotar  
Maralynn Dunlap  
Patrick & Ellen Pentenburg Dunnigan  
David & Judee Ebner  
James P. Edgington  
Lauri Lyons Edwards  
Shirley Meccariello Essad  
Denis L. & Kathleen Canavan Fairburn  
Mr. Lee C. Falke  
Jean E. Fender  
Mr. Robert Ferguson  
Stephen P. & Gail Finn  
Dave & Nancy Spyker Finn  
Michael & Cheryl Fisher  
Bob & Ellen Fitzgerald  
Jeff & Kim Fitzgerald  
R. Jerome & Annette Frost  
Christopher Frueh  
Tom & Geraldine Eilerman Frueh  
Jack & Jill Nutter Fuchs  
Paul & Joan Stanovich Gallagher  
Karen R. Kaple Gallant  
Monica M. Garlock  
Chris & Michelle Garlock  
Diane Garlock  
Lawrence & Catherine Garlock  
Martin & Jill Garlock  
PJ & Theresa Garlock  
Vince & Kirsti Garlock  
Charles & Tina Gasperetti  
Earl & Pamela Ghaster  
Dianne Ghaster  
Thomas W. Gideon  
Michael & Alice Giesken  
Fred & Carol Ann Gilles Gillotti  
Thomas J. & Diane Gilmer  
Phil Goedde  
William Goedde  
Edward & Laura Mangette Goldsberry  
Edward L. & Mary Moore Goldsberry  
William J. Gorman  
Barry Gould  
Richard & Mary Alice Valentine Grady  
Douglas & Suzanne Graham  
Tom & Kim McRoy Graham  
Emerson & Marjorie Parent Greenman  
John C. & Mary Mittelkamp Gronas  
Scott & Kelly Tabler Gronas  
Richard A. & Geraldine Haas  
Kenneth & Karen Rekart Hahn  
Matthew E. & Michelle Hahn  
Harold L. & Sheila Hairston  
Brad J. Harter  
Pat Ryan Hawk  
Dr. Thomas Heckler  
Carol Grubenhoff Helmig  
Ronald & Patricia Getz Hemmelgarn

Bryan Henige  
Val Henson  
Edmund & Peggy *Gallagher* Hinders  
Mr. & Mrs. Steven A. Homan  
Carol Hooker  
Wes & Tory Horstman  
Kathleen *Hale* Hubbard  
Ms. Deb Huber  
John & Ruth Huffman  
Matt & Clare *Huffman* Haenszel  
Eddie K. & Christine *Azzarello* Hullinger  
Marc & Susan *Tebben* Hyser  
Paul & Maria *Schafer* Illig  
Don & Noreen *Contini* Inglis  
Henry & Patricia Iven  
Michael Jennings  
Darlene *Barkimer* Johnston  
Frank & Mary *Fraunfelder* Kahle  
Jim & Karen *Huysman* Kanode  
Robert Kaple  
Thomas G. & Connie Kemp  
David T. & Cynthia Ann *Schaefer* Kesner  
Mary Kinzer  
Ms. Patricia Knebel  
Daniel & Anne Knott  
Kenneth Koester  
Steve & Christine Koester  
Mr. & Mrs. Robert Kohlhepp  
Ms. Cathy Kolcun  
Richard & Patricia Kroeger  
Donald & Barb *Bucci* Kruse  
Sue *Castleman* Kurz  
Ms. Debra Lane  
Peter Ledwedge  
Franz & Gretchen Leppla  
William Patrick & Nancy Linehan  
Rosalyn Liston  
Kathy *Garver* Love  
Jeanne Lyle  
Steve & Rebecca *Altenberger* MacDonald  
Jim & Dianne Maisch  
Robert & Diane *Berneburg* Maloney  
Thomas & Molly Mangette  
Mrs. Frances Mansfield  
Edward & Barbara *Fisher* Markham  
Eric & Ellen *Huffman* Mathias  
Matthew C. & Tracy Mayers  
Deborah McCall  
Mrs. Peggy McClellan  
James & Roselyn McCormick  
Greg & Shari McMillen  
Carolyn *Copeland* McNamara  
Kenneth P. McRoy  
James & Suzanne Meister, Jr.  
Joel & Julie A. *Stechschulte* Mekolites  
Bruce M. Merry  
David & Becky Meyer  
Kevin & Megan R. *Cullen* Miller  
Joseph & Betty Jane *Bowsher* Modica  
Ms. Barbara Moening  
Michael T. & Eleanor *Blanchard* Moore  
James F. & Amy Morrissey  
Rev. John Mullee  
Paul & Ava *Bernacchi* Mullenhour  
Gregory Myers  
Jon & Chandra Neeper  
Marie Nemes-Crawford  
Helen Niese  
Ms. Tina Nissley  
Doug & Molly *Roof* Nungester  
Tana Nutter  
Thomas R. O'Connor  
Mr. Ethan O'Connor

Alex & Marisa *Shepherd* Odenweller  
Old Barn Out Back  
Matt Otto  
Mr. Ross Otto  
Ms. Jackie Pachuta  
Scott & Amber Palte  
Mr. Zachary Patterson  
Mr. Nicholas Patthoff  
Jim & Diane *Harrington* Penn  
George & Dolores Petrilla  
Vickie *Hanf* Pohliman  
David C. & Pat Potempa  
Douglas Powell  
Bonnie *O'Shaughnessey* Powers  
The Powell Company, LTD.  
Dave & Jo Ann Purnell  
James & Teresa Quatman  
Jonathon & Ellen Quatman  
Mr. Philip Quatman  
Mr. & Mrs. Chas Quatman  
Radio Hospital  
Eugene & Sharon *Funni* Reaman  
Marilyn Reaman  
Mrs. Kristen *Kill* Reisinger  
Troy & Regina Reynolds  
Jason A. & Michelle *O'Connor* Rice  
Susan *Quinn* Ricker  
E. David & Nancy Ricker  
Robert & Tracey Riepenhoff  
Jim & Kathy *Roller* Riestenberg  
David C. & Michele Rigali  
Michael & Lori *Bresson* Rinehart  
Theresa *Duval* Risser  
Robert & Amy Rohan  
Rev. David M. Ross  
John M. & Mary Pat *Phalen* Roush  
Bob & Chris Ryan  
Patricia Saine  
Anthony J. & Linda *Beck* Sarno  
William M. Sarno  
Rusty and Christine Saunders  
Kevin M. Say  
Fred Schenk  
Sister Christine Schenk  
Joan *Kill* Schimpf  
Carl & Betty Schimpf  
Thomas J. Schlagbaum  
James & Carol Schmenk  
Jack J. & Eleanor Schmidt  
Barbara Schmidt  
John & Vickie *Peters* Schnieders  
Robert & Geri *Lee* Schomer  
Ms. Sandy Scott  
Tom & Patricia *Quatman* Scullin  
James F. Seitz  
Phillip C. & Kay *Mitchell* Sellati  
Sharon Dairy King  
Mike & Sarah Sheets  
Joe & Julene Shepherd  
Jeff Shoemaker  
Bob & Beda Sielschott  
David *Roche* Simmons  
Francis Sliemers  
William G. & Marge Snow  
John & Jill *Stokes* Sreenan  
St. Rita's  
Cheryl *Kerr* Stephany  
Ms. Angie Stewart  
Patrick & Lorna *Bryan* Stewart  
Joseph C. & Sue *Altenburger* Stoll, Jr.  
Greg & Suzie Stolly  
Tim & Teresa Stolly  
William & Kathy Stolly

Ric & Kelly *Bourk* Stolly  
Charles Stolz  
Jerry & Marian Straub  
Superior Credit Union  
Gary & Janet *Szippl* Swallow  
Michael & Danette Swick  
Tom Swift  
Mr. Andrew Szippl  
Ms. Kim A. Taffinger  
Molly *Dee* Taylor  
Tom & Theresa *Hapfy* Tebben  
Thomas Tebben  
Beverly *Snyder* Thompson  
Trisco Systems, Inc.  
Mr. & Mrs. Don Unruh  
Ronald & Grace *Brown* Verhoff  
Georgine Vonderembse  
Mr. & Mrs. Patrick Warnement  
Stephanie *Drotar* Watkins  
Tom & Mary *Henne* Weadock  
John & Kathleen Webb  
Georgia *Zerante* Weed  
Cheryl *Green* Wehner  
John & Joan *Grindrod* Whittaker  
John T. & Emily Wiechart  
Jack & Joyce Brinkman Wiechart  
Kevin Wiegling  
Matthew & Diane *Hunt* Wielinski  
Phil & Susan Wilson  
Ms. Vicki Wisely  
Fred & Renee *Schenk* Wolford  
Don & Jacqueline *Loggi* Young  
Sharon *Bauman* Young

**Friends Club  
\$1-\$99**

American Turners Toledo  
Timothy & Rita *Huffman* Adair  
Mr. & Mrs. Philip Amato  
Constance *DeVita* Arnold  
Mr. Thomas Arnold  
Mr. & Mrs. Glenn Atkinson  
Barry & Sue *Eilerman* Auer  
Alan & Emily *Burnett* Bagdonas  
Steve H. & Beverly *Williams* Bailey  
Mr. & Mrs. Leroy Baldock  
Dick E. & Susie *Stoll* Beggs  
Darlyn *Flavin* Bell  
Carl G. & Stephanie Berger, III  
Ray Bernacchi  
Mary R. Biedenharn  
Ms. Robin Biery  
John & Sharon *Newton* Bilopavlovich  
Mauri Bimer  
Mark & Donna Blanchard  
Robert & Laura A. *Busick* Boeing  
Ms. Sheila Bohn  
Bill & Kathy Bollig  
Deborah *Toska* Borovitsky  
Mr. Dalton Brenner  
John & Karen *Lowe* Brenner  
Mike & Patricia Bresler  
James Bresler Family  
Mr. Lawrence Briggs  
Joseph & Andrea Brinkman  
Mary Jo *Vogel* Briselden  
Bill S. & Cathy A. *Marshall* Brown  
Mr. & Mrs. Cory Brown  
Karen *Hageman* Brown  
Mr. & Mrs. Scott Brown  
Mr. & Mrs. Todd Brown  
James J. & Beverly *Winter* Brunner

Mr. Jim Buchy  
David & Natalie Buckholdt  
Steve & Elizabeth Budd  
Patrick Busick  
David & Aileen Busick, Jr.  
David A. & Jamie Butorac  
Richard & Mary L. *Rudzinski* Campbell  
Kristen *Sutton* Carey  
James & Joan *Penn* Casey  
Robert Childs  
Chris *Guagenti* Christensen  
Peggy Christensen  
Tim & Shelly *Casey* Clark  
Shaun Clay  
Mr. & Mrs. Don Clevenger  
Tracy *Riepenhoff* Coffman  
David P. & Jean *Casey* Conrad  
Stephen & Jan *Fullenkamp* Conrad  
Susan M. Contini  
Ryan & Noel Cordle  
Mr. Roger Craig  
Mrs. Nancy Crow-Wolff  
Thomas Cutlip  
Terrel Dahill  
Marie Daley  
Sister Mary F. Davisson  
Ms. Kelly Dearth  
Teresa *Helmig* DeCurtins  
Brett & Annemarie *Gronas* DeCurtins  
Jon & Alysha *Vondrell* DeCurtins  
Gerry & Lisa Deehan  
Mr. & Mrs. Tim DeHaven  
Tom & Terry *Falk* Delsignore  
Diane Petrilla & Wendy Schwark  
Sarah *Thompson* Diaz  
Steven & Rosemarie *Petrilla* Dickman  
Andrew & Shelby Dickman  
Anthony & Jennifer Dickman  
Ms. Katie Dickman  
Mark D. & Kaille Dieringer  
Gino Dimattia  
Ann *Welch* Dirocco  
Mrs. Dorothy Domanowski  
Thomas & Amy Doorley  
Mary Pat Doorley  
Barry & Cheryl Lynn *Burns* Dupuis  
Janet *McDonald* Eilerman  
Elizabeth *Kidd* Emser  
Doug & Laura *Castleman* Ernstes  
Jeff & Stephanie Evans  
Dale & Karen Fair  
Jane *Pentenburg* Falk  
James & Marcia Falk  
Thomas V. Fettig  
Mr. John Fisher  
Andrew Fishpaw  
Leroy & Yvonne *Ebner* Foster  
Andrea *Rahrig* Friemoth  
Cienna Gandy  
Mr. Jonathon Garlock  
Samantha Garlock  
Marilyn *Evans* Gengler  
Fred & Shauna Getz  
James & Anne Gideon  
Margaret *Burgoon* Givens  
Mary Fisher  
Tony & Patty *Norton* Golding  
David A. Goldsberry  
Ms. Victoria Gonzalez  
Andy M. & Meg Graham  
Ms. Norma Granger  
James R. & Noelle *Selvaggio* Gremling  
Sean Gronas

Robert & Roberta Grothaus  
Bridget *McFarland* Guagenti  
Jim & Kathy *Burdett* Hahn  
Mr. & Mrs. Allan Hall  
Nancy *Schmidt* Hanf  
Mr. & Mrs. Darrell Hanf  
Hanson-Neely Funeral Home, Inc.  
Paige Hardy-Royse  
Brad Harrington  
Randy & Lisa *Roney* Harrison  
Rebecca L. Helmig  
Mr. & Mrs. Richard Hemphill  
James D. Hempker  
David W. & Linda Hoehn  
Trevor Hoff  
Kurt & Chris Hoff  
Daniel & Susan *Foust* Hooker  
Mr. & Mrs. Terry Huber  
Matthew & Paige Huffman  
Samuel Huffman  
Emily Hullinger  
Allison Hullinger  
Diana Ireland  
Samuel & Megan *Moening* Isenbarger  
Pricilla *Stuby* Jackson  
Dwight & Heather Jackson  
Judy Jacomet  
Mike & Amy M. *Ribley* Janos  
Drew Jennings  
Tom & Donna *Riepenhoff* Judy  
Elizabeth Kahle  
John Kahle  
Michael Kahle  
Natalie Kayser  
Jane Keirns  
Erin *Flavin* Kelly  
Delmar & Patti *Guagenti* Kennedy  
Bob & Nancy *Adams* Kerr  
Paul & Julie M. *Flick* Kesner  
Mr. Stephen Kesner  
Gregg Kiel  
Mr. & Mrs. Scott King  
Mark Koenig  
James & Marybeth Krumel  
Mr. & Mrs. Brian Latham  
Bill Lautzenheiser  
Megan Leidy  
Brian & Anne *Schenk* Levers  
Mr. Emmanuel Lingad, Jr.  
Vincent Lombardo  
Frank & Linda *Krakoviak* Luchini  
Ms. Elizabeth Luersman  
Jeff & Mary *Kuhn* Lyons  
Lyn's Academy of Dance  
John & Wendy *Gerdeman* Mangas  
Stephen & Andrea Mangette  
Tim Marker  
Donald P. Marshall  
James Marshall  
Ms. Patsy Marshall  
Jackie Maslowski  
Mr. & Mrs. Michael Mays  
Nathan McCullough  
Amy P. *Riepenhoff* McDonald  
Michael & Sheila *McFarland*  
Eleanor *Rae* *McFarland*  
Ms. Jane McKinney  
Michael J. & Barb McKowen  
Dan & Chris *Kayser* McNamara  
Jane *Gradwohl* Metcalf  
Timothy Mikesell  
Josh & Emily Miller  
Timothy Miller

Becky *Riepenhoff* Morris  
Kelly M. *Spicer* Morris  
David & Marianne *Guagenti* Morrisey  
Mike Morrow  
Peggy *Schepp* Mosel  
Rex J. & Kathleen *Simmons* Mowery  
Mr. Vincent Murray  
Arnold & Patricia *Wiechart* Musto  
Lynne *Marker* Musto  
James & Lois Myers  
Joan Naftzger  
D. Jack & Betty Nartker  
Elizabeth *Dickman* Nates  
James Naveau  
Carlo Nees  
Richard & Rosie *Page* Nees  
William R. & Velvet Nees  
John & Rebecca Neville  
Mr. & Mrs. Ronald Nieporte  
Ms. Joanie Nijak  
Kayla Nocera  
Jose & Rose Marie Nogueras  
Mr. & Mrs. Dick Norton  
Mr. Aidan O'Connor  
Tyler O'Connor  
Allen & Rachael *O'Connor* Dengler  
Barbara *Blust* Pace  
Pete Pajor  
Mary *Bresler* Paton  
Theresa Paxson  
Steve Pendergast  
Jim & Diane *Harrington* Penn  
Mary *McGraw* Pentenburg  
Mr. & Mrs. Denny Peters  
Mr. Chris Piercefield  
Sara Pinks  
Kim Pisel  
Michael W. Potts  
Chris Powers  
Ms. Jami Priddy  
Rick & Mary *Malloy* Pryer  
Mrs. Barb Quatman  
Michael & Patricia Rahrig  
Ms. Colleen Reed  
John D. & Barbara *Williams* Rezabek  
Patrick J. Riepenhoff  
Sheila Riepenhoff  
Kevin & Lisa *Tabler* Rigg  
Charles & Susan *Shawler* Ring  
Travis J. & Megan *Rockey*  
Mr. Donald Ruberg, Jr.  
Lotis Salyers  
Jack & Sue Scanlon  
Eric Scheckelhoff  
Mrs. Deb Schenk  
Mike & Mary Lou *Sunderhaus* Schepp  
Ms. Olivia Schmenk  
Robert & Marilyn Schmerge  
Brent & Brooke Schmerge  
Michael Schoonover  
Joseph & Debora Schultz  
John & Kathy *Gerdeman* Schumaker  
Dennis & Barbara Schwinnen  
David & Linda Seffernick  
Michael Shanahan  
Meredith Shepherd  
Joseph Shepherd  
John & Kathy *Norton* Sherrick  
Denise Shultz  
Tom & Lisa Sims  
Jerry & Patricia Smith  
Scott Smith  
Mr. Chad Smith

Sisters of Charity of Cincinnati  
 Mary *Roller* Sockrider  
 Luke & Rhonda *Skinner* Stechschulte  
 Sister Mary Alice Stein  
 Brian & Melissa *Jennings* Stephenson  
 Mr. & Mrs. Norman E. Sterrett  
 John F. Stites  
 John & Elizabeth Straub  
 Ms. Janet Swartz  
 Steve & Melinda Taflinger  
 Bill & Rose *Huddleston* Taflinger  
 Ms. Elizabeth Taflinger  
 Robert S. & Angela Terrill  
 Ms. Sarah Thomas  
 Susanne *Pajor* Thompson  
 Pamela *Green* Thompson  
 Mr. Larry Topp  
 James W. & Janet *Scullin* Wade  
 Mallory *Schenk* Waggenpack  
 Abigail Watkins  
 Joe Watkins  
 Nick Watkins  
 Lauren Watson  
 Stephen & Ann *Wiechart* Welly  
 Michael & Mary Wendel  
 Ann Marker Wenger  
 Mr. Mark Wert  
 Jerry Wertz  
 Mr. John Wiesenhahn  
 Mr. & Mrs. Dave Williams  
 Mr. Jacob Williams  
 Rosalie Williams  
 Samantha Williams  
 Mr. Thomas Williams  
 Lucinda *Hunt* Wright  
 Mr. Benny Wukusick  
 Lori Wukusick  
 Tom & Carole Ann *Burgess* Zeller

**CONTRIBUTING ALUMNI FROM  
 LCC, ST. GERARD, ST. JOHN AND ST.  
 ROSE HIGH SCHOOLS**

**St. John 1943**  
 Barbara Schmidt

**St. Rose 1943**  
 Patricia *Christy* Garlock

**St. Gerard 1946**  
 Darlyn *Flavin* Bell

**St. Gerard 1947**  
 Francis Sliemers

**St. Gerard 1948**  
 Tom & Geraldine *Eilerman* Frueh

**St. Rose 1948**  
 William Goedde  
 C. John Stechschulte  
 Rosalyn *Daley* Thorpe

**St. Gerard 1949**  
 James Schmenk

**St. John 1949**  
 Jean *Marascia* Page

**St. Rose 1949**  
 James A. Swick

**St. Rose 1950**

James Bourk  
 Mary *Fraunfelder* Kahle

**St. Gerard 1951**  
 Nancy *Schmidt* Hanf

**St. John 1951**  
 Mike & Ruth *Walsh* Bruin

**St. Rose 1951**  
 Elaine *Bowsher* Altstaetter  
 James Coyle  
 James Falk  
 Leo J. Hawk  
 William G. Snow

**St. John 1952**  
 Barbara *Makley* Kriegel  
 Marilyn Reaman  
 Jack J. Schmidt

**St. Rose 1952**  
 Joan *Kill* Schimpf  
 Robert Stolly

**St. Gerard 1953**  
 Carolyn *Copeland* McNamara

**St. Rose 1953**  
 Janet *McDonald* Eilerman  
 Mary *McGraw* Pentenburg

**St. Gerard 1954**  
 Edward L. & Mary *Moore* Goldsberry

**St. John 1954**  
 Rosalyn Liston  
 Joseph Modica  
 Arnold Musto

**St. Rose 1954**  
 Marilyn *Evans* Gengler  
 Eugene Reaman  
 Mary Margaret *Winkler* Stolly

**St. John 1955**  
 Marilyn *Kesner* DePalma  
 Betty Jane *Bowsher* Modica  
 Patricia *Wiechart* Musto  
 Rosie *Page* Nees  
 John Travers  
 U. William Walter

**St. Rose 1955**  
 Jane *Pentenburg* Falk  
 William Fender  
 E. David Ricker

**St. Gerard 1956**  
 James Myers

**St. Rose 1956**  
 Donald Dee  
 Daniel Hooker

**St. Gerard 1957**  
 Erin *Flavin* Kelly

**LIMA CENTRAL CATHOLIC**

**1957**  
 Judith *Fender* Bourk  
 Mary Jo *Vogel* Briselden

Sarah *Artz* Dee  
 Carol Ann *Gilles* Gillotti  
 Peter Ledwege  
 Thomas R. O'Connor

**1958**  
 Bill Lautzenheiser  
 Joseph C. Stoll, Jr.  
 Charles Stolz

**1959**  
 Sharon *Newton* Bilopavlovich  
 Dennis Bosch  
 Michael Bowler  
 Jim Bruin  
 Kenneth D. Crow  
 Jo Ann *Bauman* DeLong  
 Dorothy Domanowski  
 Thomas Ebner  
 Shirley *Meccariello* Essad  
 Marjorie *Parent* Greenman  
 Pat *Ryan* Hawk  
 Carol *Grubenhoff* Helmig  
 Dennis & Joyce *Kroeger* Houlihan  
 Joe Medsker  
 Ginny *Lamantia* Raymond  
 John Seggerson  
 Richard J. & Kathleen *O'Brien* Seitz  
 Mary Ellen *Frueh* Staver  
 Sister Mary Alice Stein  
 Sue *Altenburger* Stoll  
 Phil Wilson

**1960**  
 James J. & Beverly *Winter* Brunner  
 Nelda *Rudzinski* Brunner  
 Dominic Degrand  
 Jean E. Fender  
 Susan *Foust* Hooker  
 Robert Kaple  
 Thomas C. Lynch  
 Dick Morrisey  
 Susan *Shawler* Ring  
 David Shaffer  
 Norman E. Sterrett  
 Beverly *Snyder* Thompson  
 Grace *Brown* Verhoff  
 Janet *Scullin* Wade

**1961**  
 Anonymous  
 Colleen *Murphy* Bresson  
 Mary Rita *Smith* Briner  
 Terrence W. Daley, Jr.  
 Joann *Hull* Fender  
 Yvonne *Ebner* Foster  
 Monica *Vogel* Getzendanner  
 William J. Gorman  
 Thomas G. Kemp  
 Bonnie *O'Shaughnessey* Powers  
 Anthony J. & Linda *Beck* Sarno  
 Carl Schimpf  
 Alice *Ribley* Suennen  
 Charles Vonderembse

**1962**  
 Carol *Wanamaker* Boate  
 Eugene Craft  
 Nancy Crow-Wolff  
 Cheryl Lynn *Burns* Dupuis  
 David Ebner  
 Paul Gallagher  
 Harry Johnson

Richard Kroeger  
 Susan *Nutter* Lause  
 William Patrick Linehan  
 Thomas Mangette  
 Diana *Quatman* Mautz  
 James McCormick  
 Kathleen *Quatman* Pedrotti  
 John Schumaker  
 Becky *Keller* Taflinger  
 William Tilly  
 Mary *Henne* Weadock  
 Georgia *Zerante* Weed

**1963**  
 Sue *Eilerman* Auer  
 Toby Cardone  
 George Crawford  
 Jim Deffenbaugh  
 Jack Dugan  
 Thomas W. Gideon  
 Barry Gould  
 Pat *Toomey* Hayot  
 Susan *Tebben* Hyser  
 John & Madain *Long* Jacobs  
 James R. & Georgia *Quatman* Lynch  
 William J. Lyons  
 James Meister, Jr.  
 Jim Mitchell  
 Kathleen *Simmons* Mowery  
 Sue A. *Downey* Olsen  
 Joseph P. Patten  
 Al Reiter  
 Kathy *Gerdeman* Schumaker  
 Bill Taflinger, Sr.  
 James Winkeljohn

**1964**  
 Sandra Altenbach  
 James F. Bohnlein  
 Janet *McCartney* Buggle  
 John W. Clifford  
 Kathleen A. *Lobue* Drotar  
 James P. Edgington  
 Joan *Stanovich* Gallagher  
 Karen R. *Kaple* Gallant  
 James D. Hempker  
 Kathy Honingford  
 Pricilla *Stuby* Jackson  
 Michael T. & Eleanor *Blanchard* Moore  
 Michael Rahrig  
 Susan *Quinn* Ricker  
 Sister Christine Schenk  
 James F. Seitz  
 Kay *Mitchell* Sellati  
 Dennis L. Shaffer  
 John Webb

**1965**  
 Patrick Bright  
 Joan *Penn* Casey  
 Betty *Gerdeman* Cox  
 Fred Getz  
 Kathy *Burdett* Hahn  
 Darlene *Barkimer* Johnston  
 Peggy McClellan  
 Sue *Jakim* Morrisey  
 Mike Morrow  
 Karen *Meier* Neeper  
 Dave Purnell  
 Sharon *Funni* Reaman  
 Jim & Kathy *Roller* Riestenberg  
 Bob Ryan  
 R. Daniel Sadlier

Jack Scanlon  
 Patricia *Quatman* Scullin  
 Florian Smith  
 Jerry Smith  
 Ruth Wehinger  
 Cheryl *Green* Wehner  
 Lucinda *Hunt* Wright  
 Jacqueline *Loggi* Young

**1966**  
 Carolyn *Blanchard* Bohnlein  
 Bill Bollig  
 Jan Bowler  
 Joseph L. Brickner  
 Chris *Guagenti* Christensen  
 Dennis & Cheryl *Page* Cullen  
 Bobbie *O'Shaughnessey* Dion  
 James Gideon  
 Margaret *Burgoon* Givens  
 Mary Alice *Valentine* Grady  
 Robert Grothaus  
 Michael Heaphy  
 Dennis Helmig  
 Jim & Karen *Huysman* Kanode  
 Michael McFarland  
 Carol *Funni* Mitchell  
 Ron Moening  
 Peggy *Schepp* Mosel  
 Robert Riepenhoff  
 Steve Riepenhoff  
 Tom Scullin  
 John D. Tebben  
 Jerry Wertz  
 Margaret *Corwin* Whitlatch  
 Joan *Grindrod* Whittaker  
 Sharon *Bauman* Young  
 Carole Ann *Burgess* Zeller

**1967**  
 Constance *DeVita* Arnold  
 Joseph Barga  
 Susie *Stoll* Beggs  
 Carolyn *Bohnlein* Campbell  
 Deborah *Roller* Cheney  
 Sister Mary F. Davison  
 Teresa *Helmig* DeCurtins  
 Mary Jo *Cathey* Deerwester  
 Barbara *Linehan* Garlock  
 J. Gregory Garlock  
 Thomas J. Gilmer  
 Bryan Henige  
 Bob & Nancy *Adams* Kerr  
 Robert L. Link  
 Tim Marker  
 Jane *Gradwohl* Metcalf  
 Paul Mullenhour  
 Theresa *Duval* Risser  
 Rev. David M. Ross  
 Cheryl *Kerr* Stephany

**1968**  
 Dianne *Rigali* Ansley  
 Peggy *Vincke* Berry  
 John J. Bishop  
 Mitchell J. & Pat *Shanahan* Black  
 Terrel Dahill  
 David D. Dorley  
 John Fisher  
 John C. Gronas  
 Mary *Mittelkamp* Gronas  
 Polly *Forton* Helmig  
 Diane *Berneburg* Maloney  
 John & Wendy *Gerdeman* Mangus

Deborah McCall  
 Barbara Moening  
 Edward Mueller  
 Joseph Oppenheim  
 Barbara *Blust* Pace  
 Mary Pat *Phalen* Roush  
 Michael Schoonover  
 Patrick Stewart  
 Janet *Szippl* Swallow  
 John A. Venturella

**1969**  
 Mark Blanchard  
 Christine *Toomey* Bradley  
 Thomas M. Cullen  
 Lee Anne *Entinghe* Day  
 Marie *Agnew* Downton  
 Lawrence Garlock  
 Patricia *Getz* Hemmelgarn  
 David W. Hoehn  
 Joseph A. Luchini  
 Jaye *Gerstner* McCain  
 Becky *Riepenhoff* Morris  
 William J. Overholtz, Jr.  
 Jim & Diane *Harrington* Penn  
 Mary *Malloy* Pryer  
 Duane Reynolds  
 Mike Schepp  
 Lorna *Bryan* Stewart  
 Susanne *Pajor* Thompson  
 Ann *Marker* Wenger  
 Bob Whitlatch

**1970**  
 Christine *McGraw* Brado  
 Dana DeJohn  
 David DeVita  
 Jill *Nutter* Fuchs  
 Daniel Knott  
 Steve Koester  
 Greg McMillen  
 David Omlor  
 Chris Powers  
 Molly *Dee* Taylor

**1971**  
 Pat *Mueller* Armstrong  
 Beverly *Williams* Bailey  
 Michael Baughman  
 Deborah *Toska* Borovitcky  
 Cathy A. *Marshall* Brown  
 Clarice *Ryan* Coleman  
 Michele *Duval* Contini  
 Faith *Spring* Cummings  
 John & Janet *Stolly* Dornick  
 Stephen P. Finn  
 Michael L. & Barb *Casey* Flynn  
 Edmund & Peggy *Gallagher* Hinders  
 Kathleen *Hale* Hubbard  
 Maria *Schafer* Illig  
 Gregory Myers  
 Joseph Riepenhoff  
 William M. Sarno  
 Mary Lou *Sunderhaus* Schepp  
 Kathy *Norton* Sherrick  
 Jeff Shoemaker  
 Tom & Theresa *Heaphy* Tebben

**1972**  
 Kenneth Blanchard  
 Karen *Hageman* Brown  
 Steve Budd  
 Mary L. *Rudzinski* Campbell

Dennis A. Christen  
 Stephen & Jan *Fullenkamp* Conrad  
 Terry *Falk* Delsignore  
 Dianne Ghaster  
 Brent Helmig  
 David Hobbs  
 Molly *Root* Nungester  
 Steve Pendergast  
 Cheryl *Gorman* Peters  
 James Quatman  
 Jonathon Quatman  
 Michael Rich  
 Nancy *Zimmer* Riepenhoff  
 David C. Rigali  
 Tom Swift

**1973**

Cecelia A. *Pracht* Bailey  
 Mike Bresler  
 Joe Brownlow  
 Beverly *Killian* Carder  
 Susan M. Contini  
 Steven & Rosemarie *Petrilla* Dickman  
 Dave Finn  
 Earl Ghaster  
 Tony Golding  
 Kenneth Koester  
 Barb *Bucci* Kruse  
 Jim Maisch  
 Marianne *Guagenti* Morrissey  
 Ed Quatman  
 Barbara *Williams* Rezabek  
 Sheila Riepenhoff  
 John Shanahan  
 Mark Stolly  
 Pamela *Green* Thompson  
 Rodney G. Winter

**1974**

John Bilopavlovich  
 William Bresler  
 Dave & Mary Beth *Keller* Busick  
 Marie Daley  
 Monica M. Garlock  
 Charles Gasperetti  
 Edward Goldsberry  
 Kelly A. *Canavan* Kirk  
 Greg Kirwan  
 Anne *Schenk* Levers  
 Mary *Kuhn* Lyons  
 Janet *Hanf* Marshall  
 Dan Moening  
 Ava *Bernacchi* Mullenhour  
 Doug Nungester  
 James A. O'Neill  
 Gina Page  
 Don Potts  
 Nan *Root* Rogers  
 Toni *Mitchell* Schroeder  
 Gary Shriver  
 Diane *Hunt* Wielinski

**1975**

Kevin P. & Cynthia *Welch* Bruin  
 Kathy *Yates* Burkholder  
 Diane Petrilla  
 Kathleen *Canavan* Fairburn  
 Nancy *Spyker* Finn  
 Bob Fitzgerald  
 Christopher Frueh  
 Lisa *Roney* Harrison  
 Don Inglis  
 Chris *Kayser* McNamara

Vicki *Stolly* Moening  
 Carlo Nees  
 Maria *Mongelluzzo* Sanko  
 Barb *Swick* Schmiedebusch  
 Tim Stolly

**1976**

William J. Bruin  
 David P. Conrad  
 Gerry Deehan  
 Phil Goedde  
 David A. Goldsberry  
 Brad J. Harter  
 Noreen *Contini* Inglis  
 Michael Jennings  
 Kellee Lawler  
 Dan McNamara  
 Kevin Mikesell  
 William R. Nees  
 Jack Norton  
 Kathy Rich  
 Tanya Shenk  
 Robert F. Straub  
 Michael Swick  
 Joyce *Brinkman* Wiechart  
 Tom Wiechart  
 Michael Wieser

**1977**

Kim *Ryan* Cheng  
 PJ Garlock  
 Laura *Mangette* Goldsberry  
 Joan *Britt* Jordan  
 John Kahle  
 Mark Koenig  
 Kathy *Garver* Love  
 William Saxton  
 Ric Stolly

**1978**

Jan *Gremling* Acerro  
 Jean *Casey* Conrad  
 Donna *Williams* Creamer  
 Kathy *Rhine* Daley  
 Michelle *Hawk* Heit  
 Val Henson  
 Matt Huffman  
 Scott G. Koenig  
 Linda *Krakowiak* Luchini  
 Susie *Mann* Lueders  
 David Meyer  
 Rev. John Mullee  
 Lynne *Marker* Musto  
 Deborah *Schrock* Schwaiger  
 Mary *Roller* Sockrider  
 Greg Stolly  
 William Stolly  
 Jerry Straub  
 Tim Swick

**1979**

Bill Childers  
 Joe Davey  
 Brad Harrington  
 Tracey *Kelly* Hersey  
 Paul Kesner  
 Vickie *Hanf* Pohlman  
 Robert Schomer  
 Beth *Stolly* Steiger  
 Lori Wukusick

**1980**

Karen *Lowe* Brenner

Lisa R. Carroll  
 Ann *Riepenhoff* Combs  
 Ellen *Pentenburg* Dunnigan  
 R. Jerome Frost  
 Chris Garlock  
 Scott C. Koenig  
 Rebecca *Altenberger* MacDonald  
 Eric Wiechart

**1981**

Mark Childers  
 Kathleen *Britt* Conkel  
 Martin Garlock  
 Julie M. *Flick* Kesner  
 Lori *Fleischman* McLean  
 Kenneth P. McRoy

**1982**

Ellen *Seitz* Bourgeois  
 Daniel L. Canavan  
 Shelly *Casey* Clark  
 Ann *Welch* Dirocco  
 John Huffman  
 Mary *Maisch* Lee  
 Stephen Mangette  
 Michael & Barb *Stolly* O'Connor  
 Pete Pajor  
 Angela *Kohler* Schneider  
 Brian Walter  
 Ron Williams

**1983**

Jeff Fitzgerald  
 Vince Garlock  
 Kim *McRoy* Graham  
 Bridget *McFarland* Guagenti  
 Kenneth & Karen *Rekart* Hahn  
 Donna *Riepenhoff* Judy  
 Patti *Guagenti* Kennedy  
 Sue *Castleman* Kurz  
 Marie Nemes-Crawford  
 Sean Seitz  
 Joseph Sreenan  
 Rhonda *Skinner* Stechschulte  
 Kelly *Bourk* Stolly  
 Bill Taflinger

**1984**

Thomas Doorley  
 Laura *Castleman* Ernestes  
 Christine *Azzarello* Hullinger  
 Mary *Bresler* Paton  
 Fred Schenk

**1985**

Paolina *Bonfiglio* Anthony  
 William Bresson  
 Timothy J. Dee  
 Matthew Doorley  
 Rebecca L. Helmig  
 Barbara *Fisher* Markham  
 Michael W. Potts  
 Lisa *Tabler* Rigg  
 Sandy Scott  
 Rose *Huddleston* Taflinger  
 Steve Taflinger  
 Michael Wendel

**1986**

Susan *Niese* Berding  
 David Cira  
 Lauri *Lyons* Edwards  
 Stephen R. Mulcahy  
 Scott Smith

John & Jill *Stokes* Sreenan  
 John Straub  
 Kevin Wieging  
 Dona *Guagenti* Williams

**1987**

Lara *Mongelluzzo* Deleone  
 Douglas Powell  
 James A. Skinner  
 Stephanie *Drotar* Watkins

**1988**

Jean *Jennings* Blubaugh  
 Jodie *Brunner* Craig  
 Julie A. *Stechschulte* Mekolites  
 Jon Neeper  
 Lori *Bresson* Rinehart  
 David *Roche* Simmons  
 Ryan & Carol *Davissan* Van Meter  
 Gary L. Young

**1989**

Brett & Annemarie *Gronas* DeCurtins  
 James R. & Noelle *Selvaggio* Gremling  
 Matthew E. Hahn  
 Amy M. *Ribley* Janos  
 David T. Kesner  
 Heather *Kochen* O'Connor  
 Chris Piercefield  
 Kristen *Kill* Reisinger  
 Chad Smith  
 Kim A. Taflinger

**1990**

Mary Pat Doorley  
 Scott Gronas

**1991**

Angela M. *Dorley* Bowker  
 Andy M. Graham

**1992**

Andrea *Rahrig* Friemoth  
 Cynthia Ann *Schaefer* Kesner  
 Marta *Neeper* Truex

**1993**

Rochelle *Schimpf* Andreas  
 Carl G. Berger, III  
 David A. Butorac  
 Joseph M. Caprella  
 James F. Morrissey

**1994**

Amy P. *Riepenhoff* McDonald

**1995**

Nicholas Patthoff  
 Jason A. & Michelle *O'Connor* Rice  
 Michael Thompson

**1996**

Robin Biery  
 Jon DeCurtins  
 Robert Huffman  
 Wesley Wannemacher

**1997**

Tracy *Riepenhoff* Coffman  
 Jami Priddy  
 Renee *Schenk* Wolford

**1998**

Emily *Burnett* Bagdonas  
 Kelly Dearth  
 Raymond Decanio  
 Alysha *Vondrell* DeCurtins  
 Andrew Fishpaw  
 Kelly *Tabler* Gronas  
 Timothy Miller  
 Vincent Murray  
 Colleen Reed  
 Vickie *Peters* Schnieders  
 Mike Sheets  
 Shawn Stepleton  
 Sarah Thomas  
 Stephanie *Hoehn* Williams

**1999**

David Busick, Jr.  
 Andrew Dickman  
 Steven A. Homan  
 Megan R. *Cullen* Miller

**2000**

Dominic Moscato  
 Chas Quatman  
 Travis J. Rockey

**2001**

Patrick Busick  
 Sarah *Thompson* Diaz  
 Megan *Moening* Isenbarger  
 Natalie Kayser  
 Vincent Lombardo  
 Gwen *Schmiedebusch* Walker

**2002**

Timothy & Rita *Huffman* Adair  
 Matthew Barnhart  
 Anthony Dickman  
 Nicholas Liening

**2003**

Adam Blanchard  
 Megan Schenk  
 Melissa *Jennings* Stephenson  
 Thomas Tebben

**2004**

Laura A. *Busick* Boeing  
 Daniel P. Schmiedebusch  
 Ann *Wiechart* Welly

**2005**

Shaun Clay  
 Donald P. Marshall  
 Kelly M. *Spicer* Morris  
 Patrick J. Riepenhoff  
 Kevin M. Say  
 Mallory *Schenk* Waggenspack

**2006**

Paige Hardy-Royse  
 Clare *Huffman* Haenszel  
 Elizabeth *Dickman* Nates  
 Marisa *Shepherd* Odenweller  
 Adam Rector

**2007**

Kristen *Sutton* Carey  
 Megan *Bader* Leidy

**2008**

Matthew Huffman

James Marshall  
 Nathan McCullough  
 Kayla Nocera  
 Mary *Wiechart* Rector  
 John T. Wiechart

**2009**

Mary *Fisher* Goetz  
 Sean Gronas

**2010**

Ellen *Huffman* Mathias  
 Rachael *O'Connor* Dengler  
 Lauren Watson

**2011**

Emily Hullinger  
 Eleanor Rae McFarland  
 Joseph Shepherd

**2012**

Michael Kahle  
 Tyler O'Connor  
 Michael Shanahan  
 Samantha Williams

**2013**

Samuel Huffman  
 Nick Watkins

**2014**

Elizabeth *Kidd* Emser  
 Cienna Gandy  
 Samantha Garlock  
 Trevor Hoff  
 Allison Hullinger  
 Drew Jennings  
 Elizabeth Kahle  
 Rebecca Patterson  
 Meredith Shepherd  
 Colin Stolly

**2015**

Dalton Brenner  
 Aidan O'Connor  
 Elizabeth Taflinger  
 Jacob Williams

**2016**

Ethan O'Connor  
 Alexandra Patterson  
 Joe Watkins

**2017**

Thomas Williams

**MEMORIALS**  
 Contributors are listed  
 below the name of the person they  
 have chosen to remember

**Dominic Azzarello**  
 Eddie K. & Christine *Azzarello* Hullinger

**William Balyeat**  
 Leo J. & Arlene Hawk

**Berlene Bernacchi**  
 Ray Bernacchi

**Jim Biedenbarn**  
 Mary R. Biedenbarn



**Jack Black**  
Mr. Thomas Arnold  
Steve H. & Beverly *Williams* Bailey  
Mitchell J. & Pat *Shanahan* Black  
Kevin & Donna *Williams* Creamer  
Linda Dodge  
Mr. Robert Ferguson  
David A. Goldsberry  
David C. & Pat Potempa  
John D. & Barbara *Williams* Rezabek  
Phillip C. & Kay *Mitchell* Sellati  
Joseph & Mary Sreenan  
Ron & Dona *Guagenti* Williams

**Eugene & Evelyn Blanchard**  
Adam & Tracy Blanchard

**Joseph & Ida Bonofiglio**  
Nicholas & Paolina *Bonfiglio* Anthony

**Bill Bourk**  
Gloria Bourk

**Ashley Brownlow & Leanna Brownlow**  
Joe Brownlow

**James L. Britt**  
Mark & Joan *Britt* Jordan

**Deceased Members of The Bruin family**  
Jim & Linda Bruin

**Edward & Mary Bruin**  
Jim & Linda Bruin

**Pat & Doris Canavan**  
Kelly A. *Canavan* Kirk

**Deceased Members of the Casey & Conrad Families**  
David P. & Jean *Casey* Conrad

**Richard Casey**  
Michael L. & Barb *Casey* Flynn

**C. Richard & Mary Castleman**  
Doug & Laura *Castleman* Ernestes

**Deceased Members Class of 1959**  
Carol *Grubenhoff* Helmig

**Deceased Members Class of 1962**  
Harry & Kay Johnson

**Bo & Eileen Contini**  
Susan M. Contini

**Elise Corwin**  
Bill Childers  
Matt & Sheryl Huffman

**Michael P. Daley**  
Ann Daley

**Tom, Steve, and Connie Daley**  
Marie Daley

**William V. and Frances Daley Family**  
Terrence W. & Helen Daley, Jr.

**William E. Davisson**  
Ryan & Carol *Davisson* VanMeter

**Dennis DeCurtins**  
Brett & Annemarie *Gronas* DeCurtins  
Jon & Alysha *Vondrell* DeCurtins  
Teresa *Helmig* DeCurtins

**Joe & Annabelle DeCurtins**  
Brett & Annemarie *Gronas* DeCurtins  
Jon & Alysha *Vondrell* DeCurtins  
Teresa *Helmig* DeCurtins

**Ned DeLong**  
Jo Ann *Bauman* DeLong

**Jim DePalma**  
Marilyn *Kesner* DePalma

**Alisa A. Kohler Diehm**  
John & Angela *Kohler* Schneider

**Joyce Ebner**  
Thomas Ebner

**Joseph F. Eilerman, Sr.**  
Janet *McDonald* Eilerman

**Michael Frueh**  
Tom & Geraldine *Eilerman* Frueh

**Rhonda Frueh**  
Christopher Frueh

**Richard Flynn**  
Michael L. & Barb *Casey* Flynn

**Mike Garlock**  
Michael & Carol Baughman  
Diane Garlock

**Timothy Garlock**  
Michael & Carol Baughman  
Diane Garlock

**Virginia O. Goedde**  
William Goedde

**Elaine Gorman**  
William J. Gorman

**Trudy Bishop Gossard**  
Sister Christine Schenk

**Bob Graham**  
Douglas & Suzanne Graham

**Thomas Gremling**  
Richard & Mary L. *Rudzinski* Campbell  
Chris *Guagenti* Christensen  
Peggy Christensen  
Kevin & Donna *Williams* Creamer  
Linda Dodge  
Dale & Karen Fair  
Norma Granger  
Rita Gremling  
Daniel & Susan *Foust* Hooker  
Gregg Kiel  
Patricia Knebel  
Linda Leugers  
Joseph A. & Theresa Luchini  
Marathon Petroleum Employees  
Regina McClure  
Matt & Heather *Kochen* O'Connor  
Susan *Quinn* Ricker  
Michael Schoonover

John Wiesenhahn  
Michael & Susan Wieser  
Vicki Wisely

**Francis J. Guagenti**  
Gregory Myers

**John Guagenti**  
Joseph & Susan Janowski  
Ed & Paula Quatman

**Gene & Edna Harrington**  
Brad Harrington

**Monsignor E. C. Herr**  
William J. & Eva Bruin  
David & Teri Hobbs

**Eddie Hooker**  
Carol Hooker

**John R. Hooker**  
Gregory Myers

**James Hanf**  
Nancy *Schmidt* Hanf  
Janet *Hanf* Marshall  
Vickie *Hanf* Pohlman

**Charles & Maxine Helmig**  
Brett & Annemarie *Gronas* DeCurtins  
Jon & Alysha *Vondrell* DeCurtins  
Teresa *Helmig* DeCurtins

**Jim Houlihan**  
Dennis & Joyce *Kroeger* Houlihan

**Lawrence Huffman**  
Teresa Adams  
Nicholas & Paolina *Bonfiglio* Anthony  
James J. & Beverly *Winter* Brunner  
Jim Buchy  
Kevin & Donna *Williams* Creamer  
Teresa *Helmig* DeCurtins  
Lee C. Falke  
Monica M. Garlock  
Patricia *Christy* Garlock  
Hanson-Neely Funeral Home, Inc.  
John C. & Mary *Mittelkamp* Gronas  
Jan Hawk  
Leo J. & Arlene Hawk  
Dr. Thomas Heckler  
Richard & Carol Hemphill  
Val Henson  
Joseph & Susan Janowski  
Tom & Donna *Riepenhoff* Judy  
Erin *Flavin* Kelly  
Kelly A. *Canavan* Kirk  
Scott Koenig  
Jerry & Lisa Krieg  
Barbara *Makley* Kriegel  
Lafferty, Gallagher & Scott, LLC  
Frank & Linda *Krakowiak* Luchini  
Jaye *Gerstner* McCain  
Jane McKinney  
Mulcahy Family  
James A. & Chris O'Neill  
Jim & Diane *Harrington* Penn  
Ed & Paula Quatman  
Deb Schenk  
Megan Schenk  
Bill & Toni *Mitchell* Schroeder  
Tom & Lisa Sims

William G. & Marge Snow  
Stolly Insurance  
Michael & Danette Swick  
Bill & Becky *Keller* Taflinger, Sr.  
Bill & Rose *Huddleston* Taflinger  
Bob & Margaret *Corwin* Whitlatch  
Tom Wiechart  
Travis & Stephanie *Hoehn* Williams  
Gary L. & Kristy Young

**Nick Huffman**  
Teresa Adams

**Roger & Joan Hunt**  
Lucinda *Hunt* Wright

**Richard Ireland**  
John & Sharon *Newton* Bilopavlovich

**Robert J. Jennings**  
Michael Jennings

**Danny Killian**  
Timothy M. & Beverly *Killian* Carder

**Andy King**  
William Bresson

**Henry Kinzer**  
Mary Kinzer

**Chris Kriegel**  
Barbara *Makley* Kriegel

**Leo Kriegel**  
Barbara *Makley* Kriegel

**Irene Kuhn**  
Jeff & Mary *Kuhn* Lyons

**John Kuhn**  
Jeff & Mary *Kuhn* Lyons

**Joseph Kuhn**  
Jeff & Mary *Kuhn* Lyons

**Joe & Shirley Lawler**  
Kellee Lawler

**Ted Longmeier**  
James Bresler Family  
Mike & Patricia Bresler

**Jacob & Gloria Loggi**  
Don & Jacqueline *Loggi* Young

**Aldo & Mary Luchini**  
Joseph A. & Theresa Luchini

**Kathleen Quinn Lynch**  
Thomas C. Lynch

**Donald B. & Anne C. Marshall**  
Janet *Hanf* Marshall

**Donald "Matt" Marshall**  
American Turners Toledo  
Roy G. & Cecelia A. *Pracht* Bailey  
Tom & Irene Barnhart  
Mauri Bimer  
Brothers of Kappa Kappa Psi-  
Beta Rho Chapter, Univ. of Toledo  
Cory & Jenni Brown

Scott & Darla Brown  
Todd & Natalie Brown  
Bill S. & Cathy A. *Marshall* Brown  
Don & Laura Clevenger  
Roger Craig  
Patrick & Ellen *Pentenburg* Dunnigan  
Dale & Karen Fair  
Darrell & Annette Hanf  
Nancy *Schmidt* Hanf  
Jan Hawk  
Kathleen *Hale* Hubbard  
Terry & Cheryl Huber  
John & Ruth Huffman  
Donald P. Marshall  
James Marshall  
Janet *Hanf* Marshall  
Patsy Marshall  
Kelly M. *Spicer* Morris  
Gregory Myers  
Tina Nissley  
Dick & Ginger Norton  
Steve Pendergast  
Denny & Cheryl Peters  
Sara Pinks  
Vickie *Hanf* Pohlman  
Anthony J. & Linda *Beck* Sarno  
Thomas R. & Mary Say  
Larry Topp  
United Steelworkers Local 1-0626  
Michael & Susan Wieser  
Dave & Janice Williams  
Benny Wukusick  
Lori Wukusick

**Ross McCain**  
Jaye *Gerstner* McCain

**Anne McRoy**  
Tom & Kim *McRoy* Graham

**Sharon Meccariello**  
Shirley *Meccariello* Essad

**Merrelli Family**  
George & Dolores Petrilla

**John Mongelluzzo**  
Jeff & Lara *Mongelluzzo* Deleone

**Virginia Moore**  
Joseph & Betty Jane *Bowsher* Modica

**Alan Murino**  
Matt & Sheryl Huffman

**Frank & Helen Mueller**  
Mark & Pat *Mueller* Armstrong  
Edward & Nancy Mueller

**Jennifer Kelli Mueller**  
Edward & Nancy Mueller

**Aloysius Mullee**  
Rev. John Mullee

**Beverly L. Myers**  
Gregory Myers

**Henry Niese**  
John & Susan *Niese* Berding  
Helen Niese

**Eric Nolte**  
Matthew Barnhart

**Doris Norton**  
John & Kathy *Norton* Sherrick

**Paul Nutter**  
Tana Nutter

**Edward & Doris Barre Parent**  
Emerson & Marjorie *Parent* Greenman

**Thomas E. Pentenburg**  
Patrick & Ellen *Pentenburg* Dunnigan

**Petrilla Family**  
George & Dolores Petrilla

**Richard & D. Joann Purnell**  
Dave & Jo Ann Purnell

**Mary E. Porter**  
Brett & Annemarie *Gronas* DeCurtins  
Jon & Alysha *Vondrell* DeCurtins  
Teresa *Helmig* DeCurtins

**Joseph Prenezio**  
Barbara *Makley* Kriegel

**James Quatman**  
All Service Glass Company  
Philip & Barbara Amato  
American Society of Ephesus  
Jan Hawk  
Robert & Linda Kohlhepp  
Jerry & Lisa Krieg  
Franz & Gretchen Leppla  
Ty Lotz & Diane Baker Lotz  
Tim Marker  
Diana *Quatman* Mautz  
Lynne *Marker* Musto  
Ronald & Mary Nieporte  
Barb Quatman  
Ed & Paula Quatman  
Jonathon & Ellen Quatman  
Edward & Nan *Root* Rogers  
Donald Ruberg, Jr.  
Joseph & Debora Schultz  
Dan & Rebecca Scullin  
Tom & Patricia *Quatman* Scullin  
Mark & Alba Stolly  
Janet Swartz  
James W. & Janet *Scullin* Wade  
Patrick & Elizabeth Warnement  
Ann *Marker* Wenger

**Louie & Ruth Quinn**  
Susan Quinn Ricker

**Terry Reynolds**  
Leroy & Darlene Baldock  
Michael & Faith *Spring* Cummings  
Bob & Margaret *Corwin* Whitlatch

**Patrick Rich**  
Kathy Rich

**William Riepenhoff**  
Becky *Riepenhoff* Morris  
Sheila Riepenhoff

**Jonathon Rigali**  
David C. & Michele Rigali

**Kathy Snow Robenalt**  
All Service Glass Company  
Darlyn *Flavin* Bell  
James J. & Beverly *Winter* Brunner  
James & Marcia Falk  
Thomas V. Fetting  
Allan & Mary Hall  
Erin *Flavin* Kelly  
Kelly A. *Canavan* Kirk  
James & Marybeth Krudel  
James A. & Chris O'Neill  
Bill & Toni *Mitchell* Schroeder  
Dennis & Barbara Schwinnen  
William G. & Marge Snow  
Bob & Margaret *Corwin* Whittlatch

**Keith A. Roney**  
Randy & Lisa *Roney* Harrison

**Mary Beth Roser**  
Mark & Pat *Mueller* Armstrong

**Deceased Members of N.D. Saine Family**  
Patricia Saine

**Tony and Bill Sarno**  
Janet Sarno

**Jeanne Schere**  
Mike Morrow

**David G. Schimpf**  
Rochelle *Schimpf* Andreas

**Rose A. Sliemers**  
Francis Sliemers

**Carl & Frances Smith**  
Florian & Susan K. Smith

**St. John Class of 1952**  
Marilyn Reaman

**Jan Stiles**  
Roy G. & Cecelia A. *Pracht* Bailey

**Dick Stolly**  
Joan Stolly

**Susan C. Stolz**  
Joseph C. & Sue *Altenburger* Stoll, Jr.  
Charles Stolz  
Bob & Margaret *Corwin* Whittlatch

**Lewis & Patricia Stuby**  
Pricilla *Stuby* Jackson

**Bill Studer**  
John & Kathy Honingford

**Rebecca Hale Szanto**  
Kathleen *Hale* Hubbard

**Steven Szipp**  
Andrew Szipp

**Greg Taylor**  
Carol *Grubenhoff* Helmig

**"Turtle" '65**  
Patrick & Linda Bright

**Joyce Viney-Fell**  
Mark Koenig  
**Nancy Altenbach Wagner**  
Sandra Altenbach

**Tom and Rita Wehinger**  
Joseph A. & Theresa Luchini

**Gene Wehner**  
Cheryl *Green* Wehner

**Maralyn Wiechart**  
Mark Wert

**John & Janet Seitz Whitney**  
John & Kathy Honingford

**Sandy Holbein Wilt**  
Betty *Gerdeman* Cox  
Nancy Crow-Wolff  
John & Wendy *Gerdeman* Mangas  
John & Kathy *Gerdeman* Schumaker

**IN HONOR OF:**

**Casey & Conrad Families**  
David P. & Jean *Casey* Conrad

**Class of 1959**  
John & Kathryn Seggerson

**Class of 1962**  
Susan *Nutter* Lause

**Trudy Bishop Gossard**  
Sister Christine Schenk

**Military Veterans**  
David Omlor

**Col. (R) Nancy M. Mueller**  
Edward Mueller

**Richard, Helen & Pat Rich**  
Michael Rich

**Ted & Edith Roney**  
Randy & Lisa *Roney* Harrison

**Bob Seggerson**  
Dr. and Mrs. Joseph J. Back

**Dick Seitz**  
Buckeye State Mutual Insurance Company

**St. Gerard Class of 1956**  
James and Lois Myers

**Eric Wiechart**  
Stolly Insurance

**Jeanne Wert**  
Mark Wert

**Prayer for the deceased is one of the greatest acts of charity we can perform.**  
**DECEASED ALUMNI**

James Alcorn '51 SR

Julia *Mangin* Allen '50 SG  
Ann *McNamara* Arthur '86  
Joyce L. *Weber* Baker '76  
Chuck Barga '74  
Martha *Kuehl* Bingham '55 SJ  
Theodore Blanchard '62  
Joann Ciminillo '57  
David Conaway '66  
Tom Conaway '71  
Elise Corwin '06  
Joe Csibi '78  
Thomas Daley '43 SG  
Patsy L. *Caruso* Davies '62  
Thomas Evans '46 SR  
Joyce *Viney* Fell '77  
Todd Feltz '77  
Theodore J. Frueh '49 SJ  
Michael Gast '78  
Jeff Geise '87

Irene *Seech* Goedde '48 SR  
Virginia *O'Brien* Goedde '48 SR

Thomas Gremling '82  
Toni *Backus* Grimm '53 SG  
John Guagenti '83  
James Halker '58

Carmen *Parente* Hardesty '69

Shirley *Korn* Hawk '52 SR  
Jack R. Holbein, Jr. '67  
Clarence Kayser '47 SG

Ann Kieswetter '66  
Mary *Maisch* Lee '82  
Ted Longmeier '58

Donald M. Marshall '72  
Rosemary *Rigali* Moneer '46 SJ

Alan H. Murino '82  
Tim Murphy '65

Robert O'Connor '46 SR  
Bob O'Keefe '65  
John O'Keefe '64

Mary *Griffo* Paige '42 SG  
Linda *Biddinger* Patton '67  
David Perrine '67

Monica *Saylor* Pothast '68  
Joseph Prenezio '54 SJ

James Quatman '72  
Wilbert Recker '65  
Terry Reynolds '71

Keith Roney '68  
Phyllis Siler '48 SR  
Susan Stolz '58

Maura Sullivan '55 SR  
Michael Teplitzky '67

Virginia *Holbein* Wendel '63  
Chris *Spring* Wheeler '74  
Max Williams '57 SG  
Sandy *Holbein* Wilt '65

**SCHOLARSHIPS**

**Class of 1962 Scholarship**  
Carol *Wanamaker* Boate  
Eugene & Linda Craft  
David & Judee Ebner  
Paul & Joan *Stanovich* Gallagher  
Richard & Patricia Kroeger

Thomas & Molly Manette  
Diana *Quatman* Mautz  
James & Roselyn McCormick  
Thomas Mulcahy III  
Dennis & Kathleen *Quatman* Pedrotti  
Bill & Becky *Keller* Taflinger, Sr.  
William & Judy Tilly  
Georgia *Zerante* Weed

**Class of 63 Scholarship**  
Jack Dugan  
Sandra Hahn

**1966 LCC Alumni Scholarship**  
Sharon *Bauman* Young

**Class of 1968 Memorial Scholarship**  
John J. & Shirley S. Bishop  
Terrel Dahill  
John Fisher

John C. & Mary *Mittelkamp* Gronas  
Deborah McCall  
Edward & Nancy Mueller  
Gregory and Myra *Opalenik* Parrott

**James W. Bresler Memorial Scholarship**

**Lucy Daley Brickner Scholarship**  
Joseph L. & Connie Brickner

**Roger & Deanna Fisher Scholarship**

**Freshman Academic Scholarship**

**Dr. William Hoehn Scholarship**

**Dennis & Joyce Kroeger Houlihan Scholarship**

**Knights of Columbus Scholarship**

**Danny Killian Scholarship**

**Ned E. Koenig Scholarship**

**Edward J. & Nancy Mueller Scholarship**

**Jeff Muskus Scholarship**

**Joseph R. Nocera Scholarship**

**Dr. Sam & Mary Ann Novello Scholarship**  
William & Annamaria *Novello* Licamele

**Catherine G. Quatman Scholarship**  
All Service Glass Company  
American Society of Ephesus  
Philip & Barbara Amato  
John & Suzanne Borchers  
Jan Hawk  
Robert & Linda Kohlhepp  
Jerry & Lisa Krieg  
Franz & Gretchen Leppla  
Ty Lotz and Diane Baker Lotz  
Tim Marker  
Diana *Quatman* Mautz  
Lynne *Marker* Musto  
Ronald & Mary Nieporte

Barb Quatman  
Mr. & Mrs. Chas Quatman  
Ed & Paula Quatman  
James & Teresa Quatman  
Jonathon & Ellen Quatman  
Philip Quatman  
Joseph Rainey  
Edward & Nan *Root* Rogers  
Donald Ruberg, Jr.  
Joseph & Debora Schultz  
Dan & Rebecca Scullin  
Tom & Patricia *Quatman* Scullin  
Mark & Alba Stolly  
Janet Swartz  
James W. & Janet *Scullin* Wade  
Patrick & Elizabeth Warnement  
Ann *Marker* Wenger

**Robert Jon & Jean Elizabeth Toomey Scholarship**  
Pat *Toomey* Hayot

**AUCTION DONATIONS**

A Posh Nail Spa  
Noemi Adams, Pampered Chef  
Advantage Cleaners, Inc.  
African Safari Wildlife Park  
Akron Art Museum  
Apollo Adult Education  
Arby's  
Auto Zone 717  
Terri Lyn Blosser  
LuLaRoe- Kim Boyle  
Stacy Brown-Austin-  
Lima's Total Revolution Gym  
Rhikus and Aujalia Bruce  
Cincinnati Zoo  
Cleveland Zoo  
Connected Movement  
COSI  
Dash & Joey's  
Dunkin  
Empowered Sports  
Ft. Wayne Tincaps  
Ground Guys  
Hutchison Fine Furniture  
Imagination Station  
Interior Motifs by Jamie Metzger  
LCC Governing Board  
Lee's Famous Recipe Chicken  
Lima Memorial Hospital  
Lima Symphony Orchestra  
Little Buckeye Museum  
Mega Replay  
Natalie Metzger-Iron Maiden Personal Training  
Midwest Shooting  
MIH Fitness  
Newport Aquarium  
OH Nail Spa  
Ohio State Reformatory  
Paw Prints Mobile Pet Grooming  
Joannah Perez-Rejuvenation Spa

Perfect North Slopes  
Personal Wellness Program & Day Spa  
Pointe of Joy  
Karen Quatman  
Range Kleen Mfg., Inc.  
Rapid Fired Pizza  
Razor's Edge  
Rutherford B. Hayes Presidential Center  
Sauder Village  
Seneca Caverns  
Shadowbox Live  
Shirley's Gourmet Popcorn  
Snow Trails  
Sondra's Art  
Steam Doctor  
Sun Central Tanning Salon  
Texas Roadhouse  
The Axe Cave  
The Ayers Incorporated Photography  
The Dynamic Catholic  
The Met  
Toledo Mudhens  
University of Dayton  
Visual Eyes  
Dawn Wannemacher-Steven Michael's Salon  
Westside Swim and Racquet Club  
What a Tease Hair Studio  
Whiskey, Wine, and Roses  
Zinum 12

**Lima Central Catholic High School appreciates the donors listed who contributed between July 1, 2019 through June 30, 2020. If there are errors please call the Development Office at 419-222-4276, ext. 2012. Thank you for your support of Lima Central Catholic High School. Your generosity helps us achieve our mission.**

Lima Central Catholic High School  
720 S. Cable Rd.  
Lima, OH 45805

Phone: 419-222-4276  
[www.lcchs.edu](http://www.lcchs.edu)

Non Profit Org.  
U.S. Postage  
**PAID**  
Dayton, OH  
Permit No. 248



*Rise Up, Soar Above*