

Daily Health Screening Mobile Application

Quick Start Guide for Families Screening Students

Getting the App

Go to your app IOS or Google Play store and search for **rSchoolToday**, then download the app with the blue baseball cap logo.

Open the app, and then just the first time:

- 1) Click on **Set Up**
- 2) Select your State
- 3) Start to type your school name into the Search
- 4) Select Your School

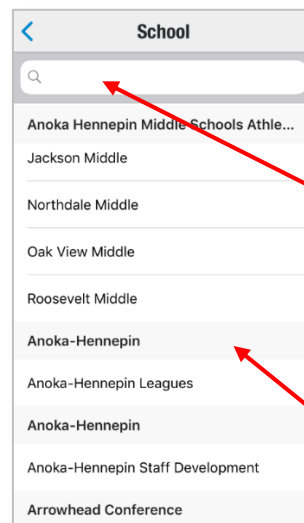
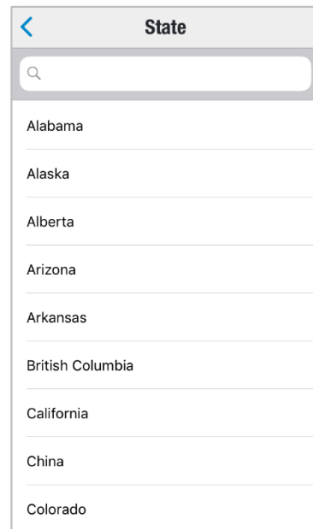
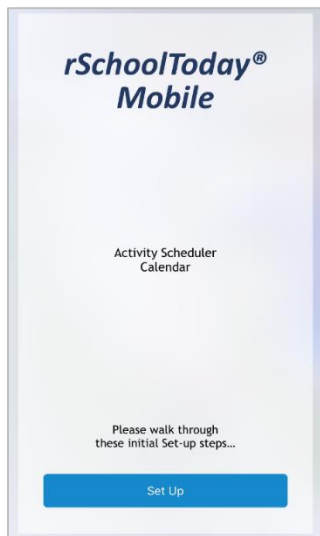
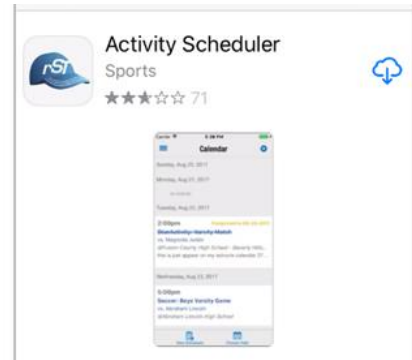

1) Start typing your school name

2) Select your school.

First Time Registration Apple(IOS) Devices:

If you have never screened your student before, you will need to provide your email address, first and last name, and choose a password. To start, click on the **Menu**, then tap on **Daily Health Screening** to get to the sign in page. Select Sign in with Email.

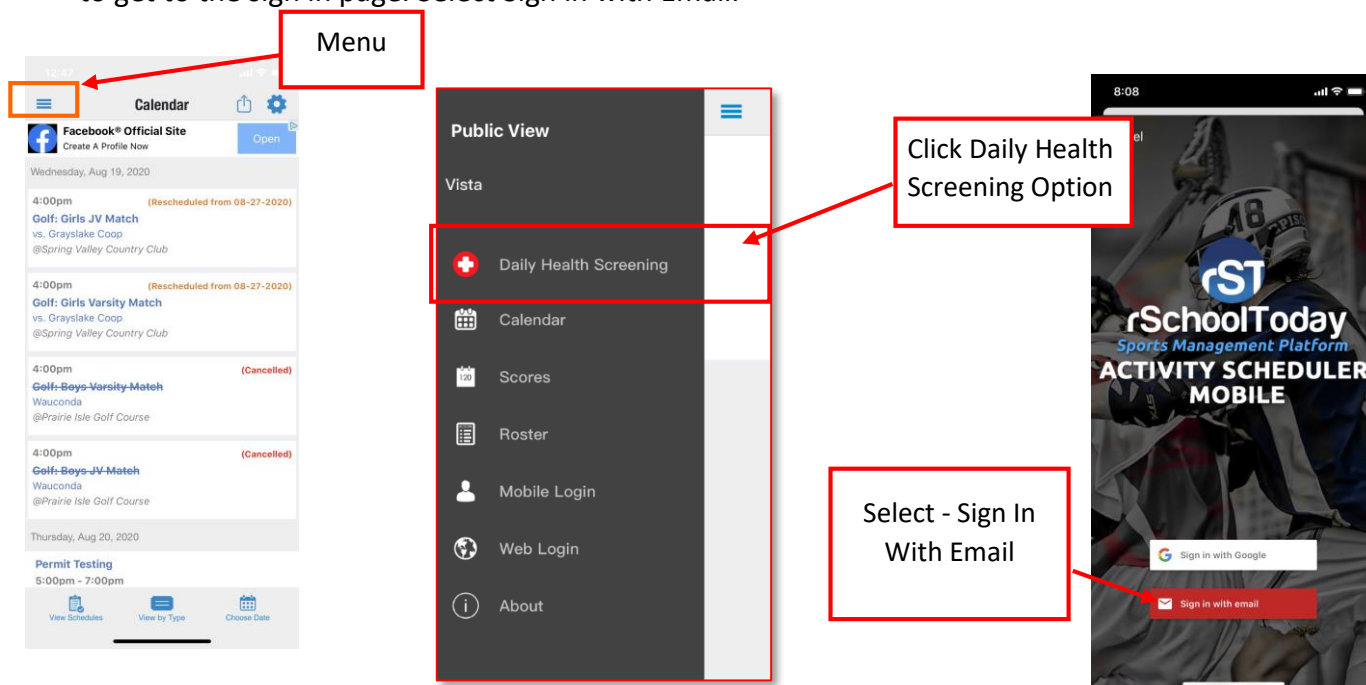

Enter your email address that you typically receive communications from the school district.

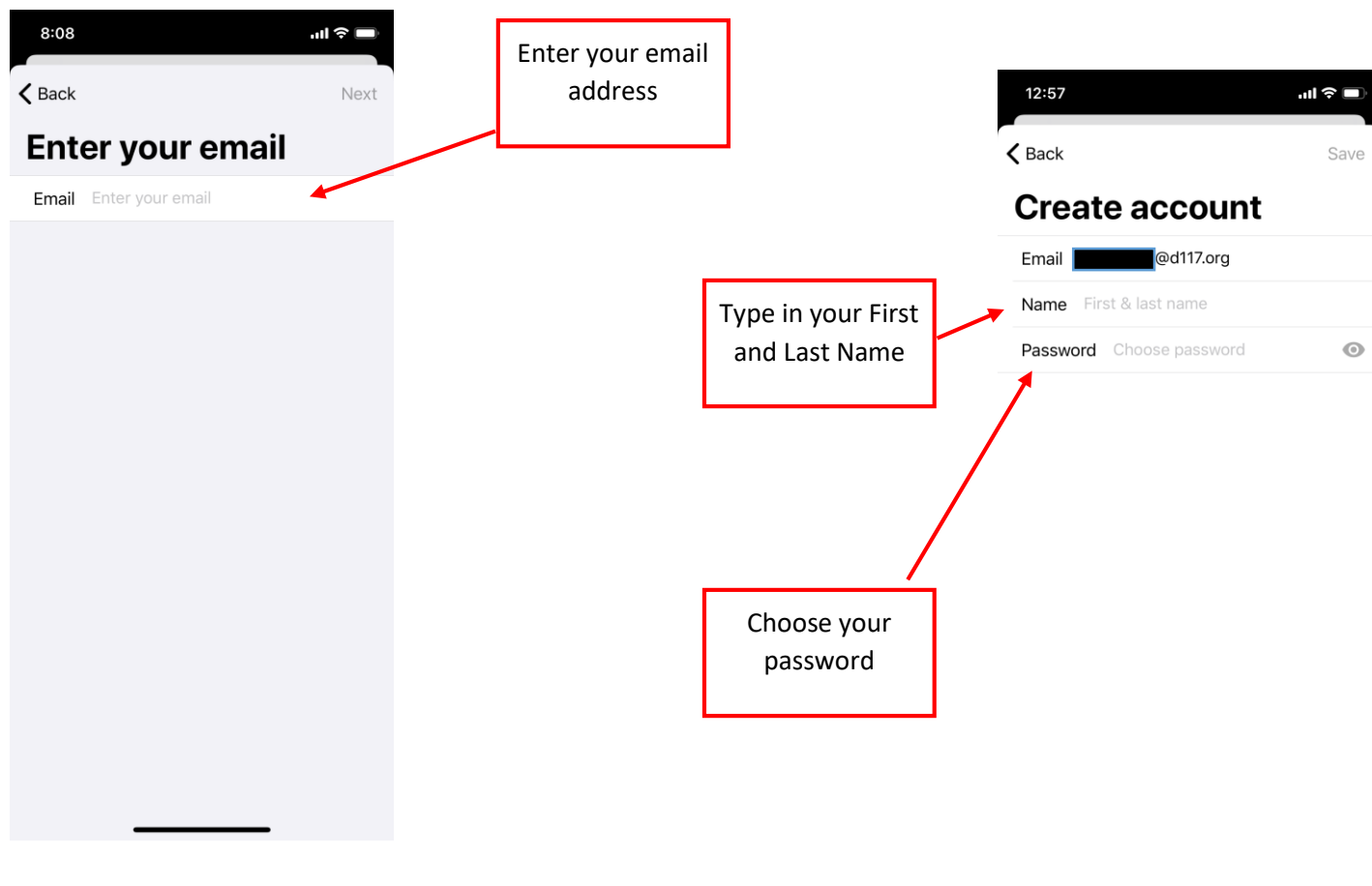

To complete your account creation, you will need to verify you are who you say you are. The app will send you a verification email. **You must complete the verification from your phone email inbox.** Please make sure you have access to your email account you are using on your phone. Select the Member Type of **“Student”** (you are verifying your student’s health, not your own), Enter your **STUDENT’s** First and Last Name, select “Verify”, and select “Send Verification”. This will send a verification email to your email address. Please go to your email, find the email from R-school, and complete the final steps of verification on your smartphone. If you do not see an email in your inbox, check your spam folder. Sometimes the verification email will seem like a spam message to Google, Yahoo, etc. Complete the final steps of verification. etc.

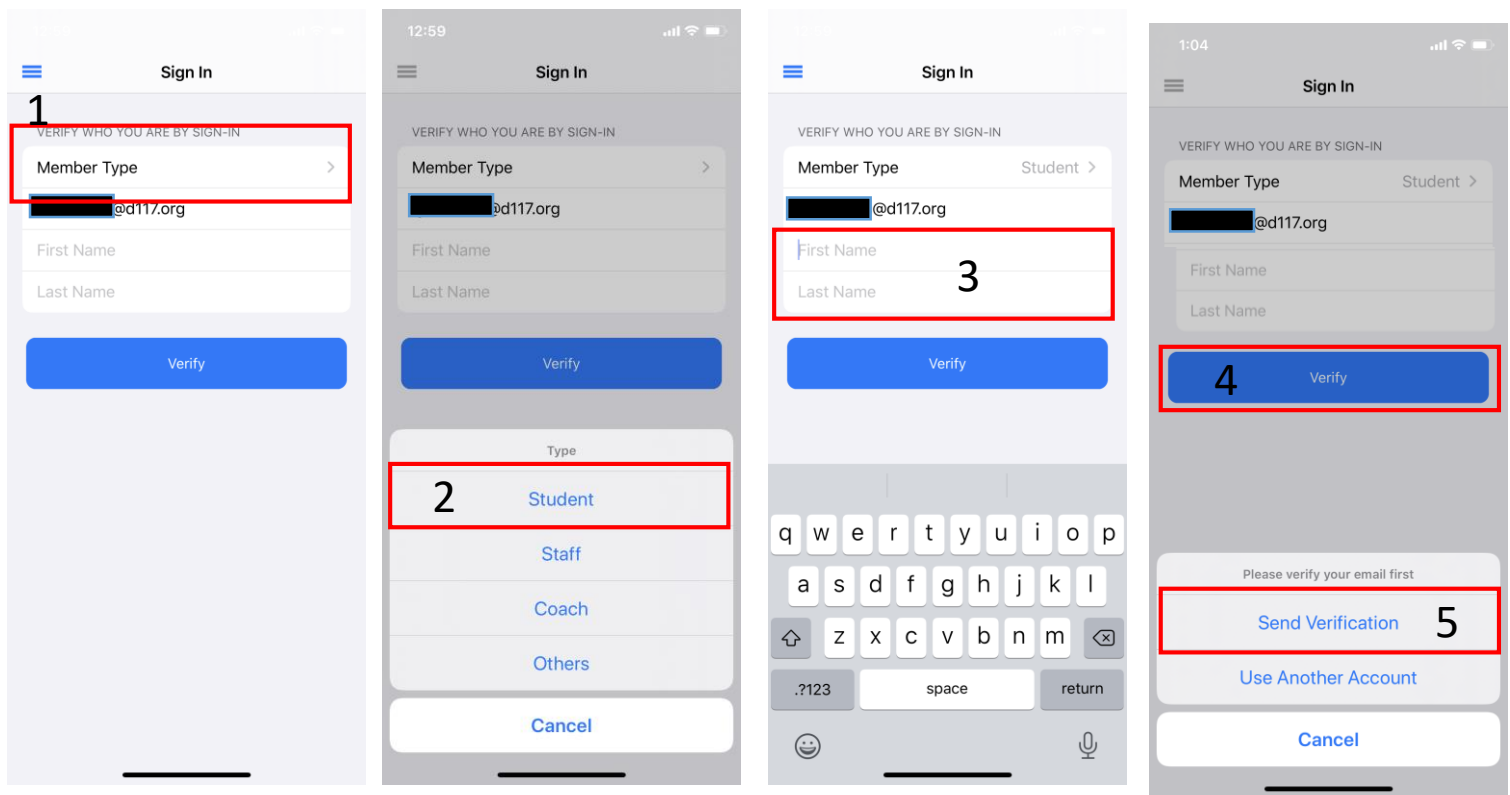

First Time Registration Android Devices:

The Android setup is slightly different from the IOS setup. If you have never screened your student before, you will need to provide your email address, first and last name, and choose a password. To start, click on the **Menu**, then tap on **Daily Health Screening** to get to the sign in page. Select Sign in with Email.

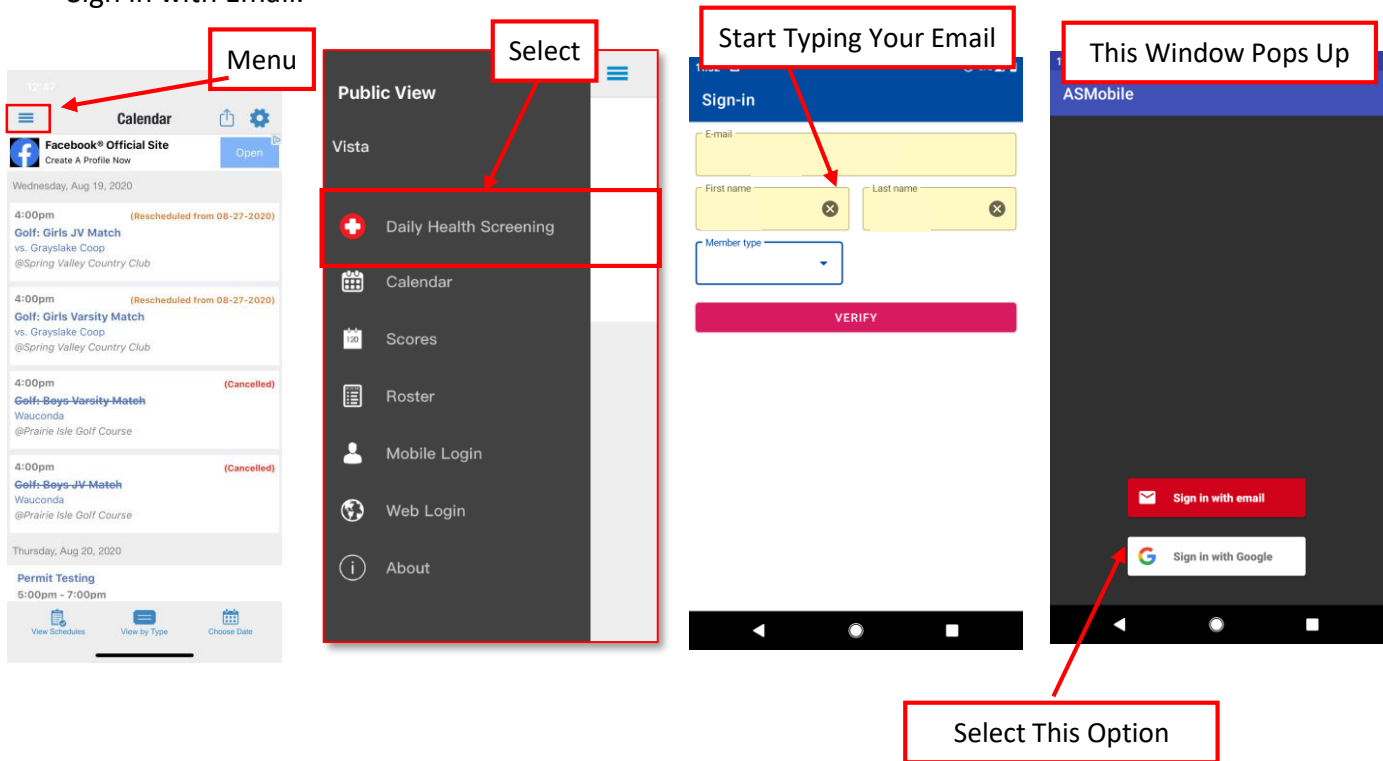

This Screening Registration Account Creation only happens once. Enter your email address that you typically receive communications from the school district. Enter your First and Last Name, and then choose a password to access the screening app. The password is if you ever get logged out.

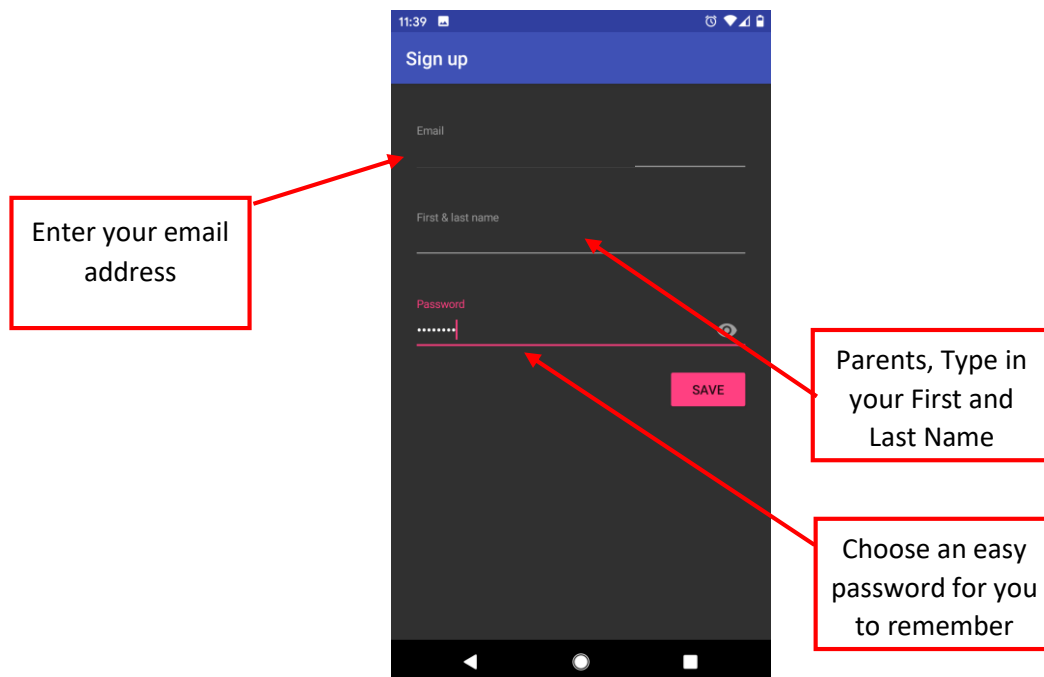

To complete your account creation, you will need to verify you are who you say you are. The app will send you a verification email. **You must complete the verification from your phone email inbox.** Please make sure you have access to your email account you are using on your phone. Enter your email address, your **STUDENTS** first and last name, Select the Member Type of **“Student”** (you are verifying your student’s health, not your own), select **“Verify”**, and select **“ Send Verification”**. This will send a verification email to your email address. Please go to your email, find the email from R-school, and complete the final steps of verification on your smartphone. If you do not see an email in your inbox, check your spam folder. Sometimes the verification email will seem like a spam message to Google, Yahoo, etc.

1

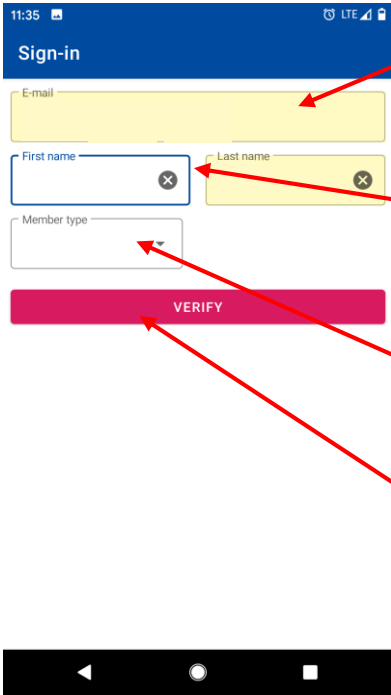

Enter your email address

Enter Your Student's First & Last Name

Select “Student” As Member Type

Click Verify

2

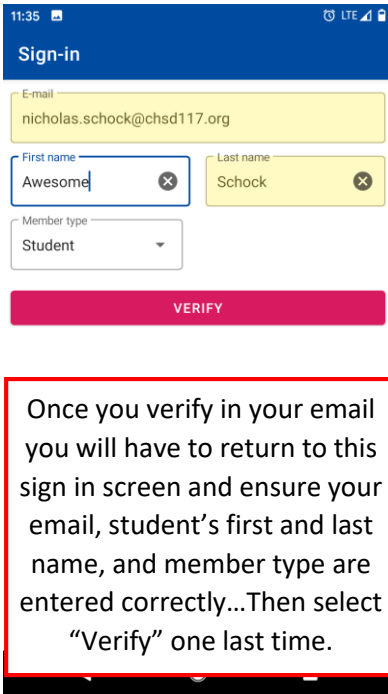

Once you verify in your email you will have to return to this sign in screen and ensure your email, student’s first and last name, and member type are entered correctly...Then select “Verify” one last time.

3

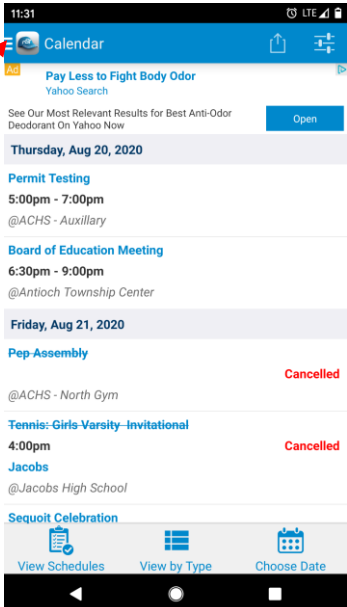

Once logged in successfully, choose the menu bar to navigate to Health Screening

Health Screening:

Once you have verified your account in your email. Return to the R-School app and log in. Choose Daily Health Screening and proceed with your student's health screening. If you touch the slider next to the symptom, it will toggle the slider to Green.

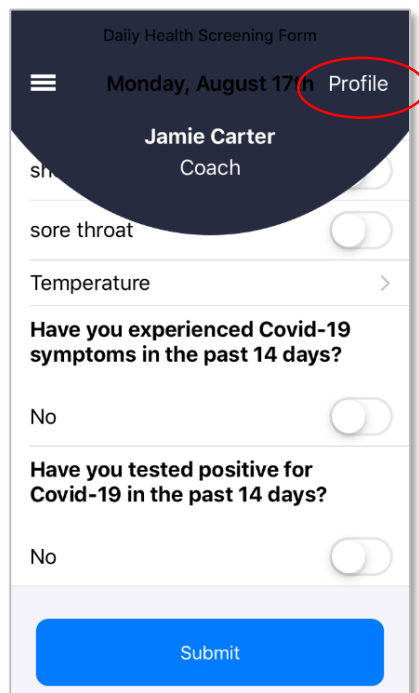
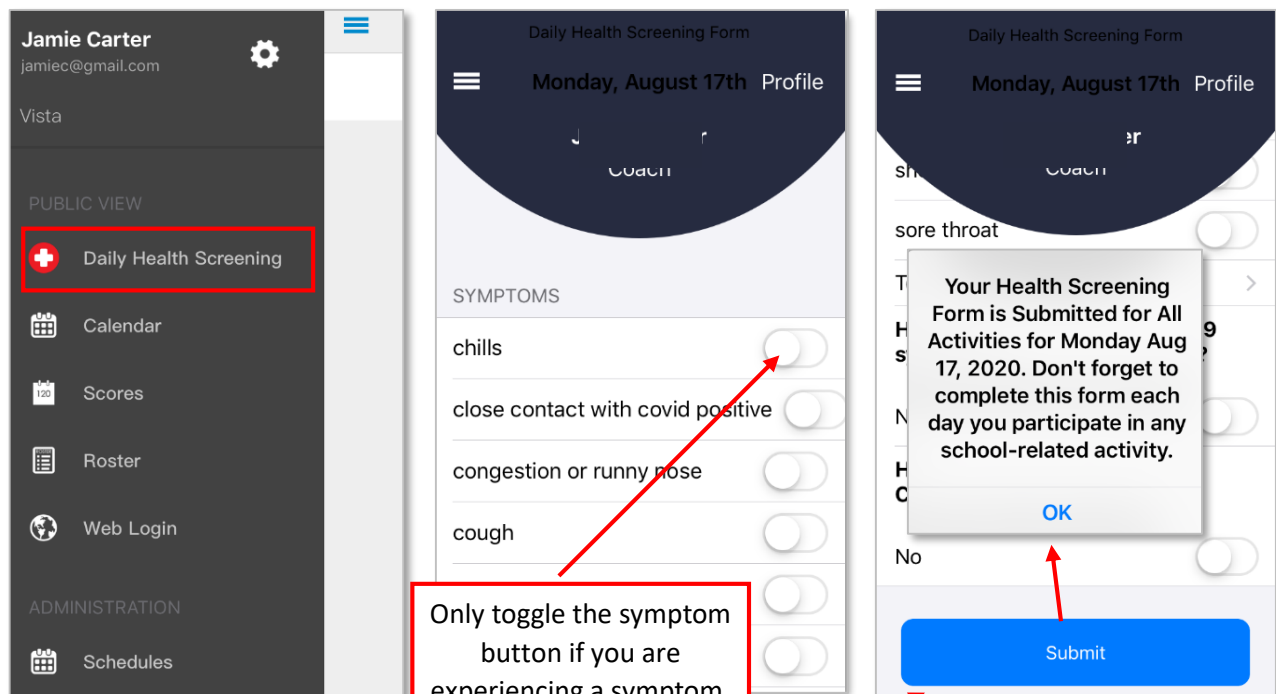

If you click Profile, you see the dates of your latest submissions, and can also set up daily System reminders to yourself to complete your Daily Screening Form.

These will be delivered to you at 7am on Monday-Friday as a System Alert/Reminder.

If you have more than one student at the high school click profile, this is where you will find a dropdown of your students.

