



**ASBESTOS INSPECTION REPORT
FOR**

**LULING INDEPENDENT SCHOOL DISTRICT
(Portable Building – Between Central Office & Jr. High)**

212 E. Bowie Street
Luling, Texas

Project 2015-060

April 29th, 2015

LOCATION: 212 E. Bowie Street, Luling, Texas
STRUCTURE TYPE: Educational Structure
COUNTY LOCATION: Caldwell

Inspection completed by Kent Burcham of Burcham Environmental Services, L.L.C., TDSHS License #10-5317. Expires 6/2015.

Kent Burcham, Consultant

CLIENT

Luling Independent School District
Ms. Manell Martin
212 E. Bowie Street
Luling, Texas 78648

CONSULTANT

Burcham Environmental Services, L.L.C.
Consultant: Kent Burcham
125 South LBJ Drive
San Marcos, Texas 78666



SUMMARY OF FINDINGS (ASBESTOS TESTING)

**LULING INDEPENDENT SCHOOL DISTRICT – PORTABLE BUILDING (BETWEEN
CENTRAL OFFICE & JR. HIGH)
212 E. BOWIE STREET
LULING, TEXAS**

PROJECT NUMBER 2015-060

APRIL 29TH, 2015

Burcham Environmental Services, L.L.C. (BES) inspected the Portable Building (between Central Office & Jr. High) located at 212 E. Bowie Street, Luling, Texas, for the presence of asbestos-containing materials on April 24th, 2015. Work completed for this project was conducted under an agreement between BES and Luling ISD (Client).

Personnel conducting varying aspects of this inspection included Kent Burcham and Joe Phillips. Inspection and sample collection were conducted under the direction and guidance of Kent Burcham, Texas Department of State Health Services Asbestos Consultant License #10-5317.

Samples collected are as follows:

<u>Sample #</u>	<u>Locality</u>	<u>Type of Material</u>	<u>*Asbestos Content</u>
A-A2	Floors Throughout	12"x12" Floor Tile (buckskin)	2% Chrysotile Asbestos (tile only)

Approximate Quantity: 1,536 sq. ft.

Recommendations: Remove material prior to demolition or renovation which might disturb.

B-B2	Ceilings Throughout	2'x4' Ceiling Tile (pinhole)	*NAD
C-C2	Base of Walls Throughout	Cove Base Adhesive	*NAD
D-D2	Walls Throughout (behind paneling)	Drywall (no joint compound)	*NAD
E-E2	Roof	Composition Shingles/Felt Paper	*NAD

*NAD=No Asbestos Detected in Sample(s)

Based upon results of samples collected above, and analyzed by Apex Precision Analytical Services, Inc., TDSHS Laboratory License #30-0312, renovation/demolition which may impact those materials found to contain asbestos in quantities greater than 1% should be conducted by personnel properly trained and equipped for these activities and licensed by the Texas Department of State Health Services.

Should additional areas be discovered during demolition/renovation activities, for which asbestos content is unknown, Client should contact Consultant for additional testing. Non-destructive testing was conducted at this site.

Burcham Environmental Services, L.L.C., has inspected many buildings throughout the State, consisting of many millions of square feet of building space. In almost every structure, our staff encounter areas which are inaccessible and may contain "suspect" asbestos-containing building materials. BES is not responsible for omitting concealed asbestos material not suspected to exist or unaccessible during our site visitation. Further, BES is not responsible for any damage resulting from asbestos being removed, knowingly or unknowingly, if BES is not contacted in writing prior to renovation, demolition, or any other work activities which could disturb "suspect" asbestos-containing materials.

BURCHAM ENVIRONMENTAL SERVICES, L.L.C.
125 S. LBJ • San Marcos, Texas 78666 • 512-396-5725 • FAX 512-396-5740

PRIOR TO RENOVATION OR DEMOLITION

According to the Texas Department of State Health Services Asbestos Regulations 295.34c, a mandatory asbestos inspection should be completed prior to any renovation or demolition by a licensed inspector. A ten-day notification to the Department of State Health Services will be required prior to any demolition, renovation, or asbestos abatement activity 295.61a. A demolition is defined as the wrecking or removal of any load-supporting members of a public building or any asbestos related activity. Identified asbestos may be left in place during and post construction as long as it is not disturbed and managed properly.

Should an asbestos related activity or any "demolition" occur, then a ten-day notification to the Texas Department of State Health Services will be required.

Should we be of further service to you on this project, or other projects in the future, please do not hesitate to call.

Report prepared by the following Consultant/Inspector(s) licensed by the Texas Department of State Health Services.

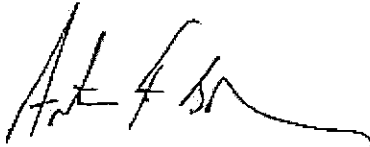

Kent Burcham, TDSHS #10-5317, Expires 6/2015

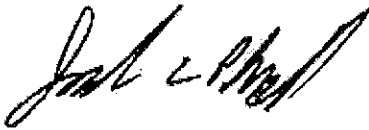

Joe Phillips, TDSHS #10-5677, Expires 8/2016

4/29/15

Date

ASBESTOS BULK ANALYSIS REPORT

Date: April 29, 2015

Burcham Environmental Services LLC

Report: 7115-1334
2015-060 / Portable

This document shall be considered a duly signed original report of the results obtained from the analyses performed. All analyses are done within government guidelines and regulations.



Gary R. Simmons
Laboratory Manager

Lab Comments on Project: N/A

PLM (Bulk) - Asbestos Analysis Report - Visual ID (EPA Method 600/R-93-116 Visual Area Estimation)

Burcham Environmental Services LLC
P. O. Box 2496
Wimberley, TX 78676-7396
512-396-5725
Contact: Kent Burcham

Report Number: 7115-1334
Report Date: April 29, 2015
Samples Collected: April 24, 2015
Date Received: April 27, 2015
Turn-around time: 48 Hours

Job ID / Site: 2015-060 / Portable

Client Sample Number	Lab Sample Number (by layer)	Color / Description / Fibrous / NonFibrous / Homogeneity	Asbestos Content Type & %	Non-Asbestos Fibrous Type & %	Matrix
A	7115-1334-01A	Light Tan / 12x12 Floor Tile / Fibrous / Homogeneous	Chrysotile 2%	None Detected	Binder
	7115-1334-01B	Yellow / Mastic / NonFibrous / Homogeneous	None Detected	None Detected	Binder
A1	7115-1334-02A	Light Tan / 12x12 Floor Tile / Fibrous / Homogeneous	Chrysotile 2%	None Detected	Binder
	7115-1334-02B	Yellow / Mastic / NonFibrous / Homogeneous	None Detected	None Detected	Binder
A2	7115-1334-03A	Light Tan / 12x12 Floor Tile / Fibrous / Homogeneous	Chrysotile 2%	None Detected	Binder
	7115-1334-03B	Yellow / Mastic / NonFibrous / Homogeneous	None Detected	None Detected	Binder
B	7115-1334-04	White, Grey / 2x4 Ceiling Tile / Fibrous / Homogeneous	None Detected	Cellulose 30% Fibrous Glass 30%	Binder
B1	7115-1334-05	White, Grey / 2x4 Ceiling Tile / Fibrous / Homogeneous	None Detected	Cellulose 30% Fibrous Glass 30%	Binder
B2	7115-1334-06	White, Grey / 2x4 Ceiling Tile / Fibrous / Homogeneous	None Detected	Cellulose 30% Fibrous Glass 30%	Binder
C	7115-1334-07A	Blue, Green / Cove Base / NonFibrous / Homogeneous	None Detected	None Detected	Binder

Analytical results and reports are generated by Apex Precision Analytical Services at the request of and for the exclusive use of the person or entity (client) named on each report. Result reports or copies of same will not be released by Apex Precision Analytical Services to any third party without the written request from client. These results only represent the materials submitted. Supporting laboratory documentation is available upon request. This report cannot be used to represent conditions at any other location, date or time and does not imply that this space is free from these or any other contaminants. No responsibility or liability is assumed for the manner in which these results are used or interpreted. This must not be used to claim product endorsement by NVLAP or any government agency of the United States. Apex Precision Analytical Services reserves the right to dispose of all samples after a period of thirty (30) days, according to all state and federal guidelines, unless otherwise specified.

PLM (Bulk) - Asbestos Analysis Report - Visual ID (EPA Method 600/R-93-116 Visual Area Estimation)

Burcham Environmental Services LLC
P. O. Box 2496
Wimberley, TX 78676-7396
512-396-5725
Contact: Kent Burcham

Report Number: 7115-1334
Report Date: April 29, 2015
Samples Collected: April 24, 2015
Date Received: April 27, 2015
Turn-around time: 48 Hours

Job ID / Site: 2015-060 / Portable

Client Sample Number	Lab Sample Number (by layer)	Color / Description / Fibrous / NonFibrous / Homogeneity	Asbestos Content Type & %	Non-Asbestos Fibrous Type & %	Matrix
C	7115-1334-07B	Off White / Adhesive / NonFibrous / Homogeneous	None Detected	None Detected	Binder
C1	7115-1334-08A	Brown / Cove Base / NonFibrous / Homogeneous	None Detected	None Detected	Binder
	7115-1334-08B	Yellow / Adhesive / NonFibrous / Homogeneous	None Detected	None Detected	Binder
C2	7115-1334-09A	Brown / Cove Base / NonFibrous / Homogeneous	None Detected	None Detected	Binder
	7115-1334-09B	Yellow / Adhesive / NonFibrous / Homogeneous	None Detected	None Detected	Binder
D	7115-1334-10	Brown, White / Drywall / Fibrous / Homogeneous	None Detected	Cellulose 10% Fibrous Glass 2%	Binder
D1	7115-1334-11	Brown, White / Drywall / Fibrous / Homogeneous	None Detected	Cellulose 10% Fibrous Glass 2%	Binder
D2	7115-1334-12	Brown, White / Drywall / Fibrous / Homogeneous	None Detected	Cellulose 10% Fibrous Glass 2%	Binder
E	7115-1334-13	Black / Roofing Shingle / Fibrous / Homogeneous	None Detected	Fibrous Glass 15%	Binder
E1	7115-1334-14	Black / Roofing Shingle / Fibrous / Homogeneous	None Detected	Fibrous Glass 15%	Binder

Analytical results and reports are generated by Apex Precision Analytical Services at the request of and for the exclusive use of the person or entity (client) named on such report. Result, reports or copies of same will not be released by Apex Precision Analytical Services to any third party without the written request from client. These results only represent the materials submitted. Supporting laboratory documentation is available upon request. This report cannot be used to represent conditions at any other location, date or time and does not imply that this space is free from these or any other contaminants. No responsibility of liability is assumed for the manner in which these results are used or interpreted. This must not be used to claim product endorsement by NVLAP or any government agency of the United States. Apex Precision Analytical Services reserves the right to dispose of all samples after a period of thirty (30) days, according to all state and federal guidelines, unless otherwise specified.

NVLAP Lab Code: 200633-0 PLM

TDSHS Asbestos License#: 30-0312 PLM/PCM

Page 3 of 4

Apex Precision Analytical Services, Inc.

An Independent Laboratory Providing Reliable Analysis with Professionalism and Honesty



PLM (Bulk) - Asbestos Analysis Report - Visual ID (EPA Method 600/R-93-116 Visual Area Estimation)

Burcham Environmental Services LLC
P. O. Box 2496
Wimberley, TX 78676-7396
512-396-5725
Contact: Kent Burcham

Report Number: 7115-1334
Report Date: April 29, 2015
Samples Collected: April 24, 2015
Date Received: April 27, 2015
Turn-around time: 48 Hours

Job ID / Site: 2015-060 / Portable

Client Sample Number	Lab Sample Number (by layer)	Color / Description / Fibrous / NonFibrous / Homogeneity	Asbestos Content Type & %	Non-Asbestos Fibrous Type & %	Matrix
E2	7115-1334-15	Black / Roofing Shingle / Fibrous / Homogeneous	None Detected	Fibrous Glass 15%	Binder

Analytical results and reports are generated by Apex Precision Analytical Services at the request of and for the exclusive use of the person or entity (client) named on such report. Result, reports or copies of same will not be released by Apex Precision Analytical Services to any third party without the written request from client. These results only represent the materials submitted. Supporting laboratory documentation is available upon request. This report cannot be used to represent conditions at any other location, date or time and does not imply that this apsci is free from these or any other contaminants. No responsibility or liability is assumed for the manner in which these results are used or interpreted. This must not be used to claim product endorsement by NVLAP or any government agency of the United States. Apex Precision Analytical Services reserves the right to dispose of all samples after a period of thirty (30) days, according to all state and federal guidelines, unless otherwise specified.

Legend
 ● EI Sample Location & Identification
 12'x2' PMM TH

ASBESTOS INSPECTION DIAGRAM
 PROJECT #2015-060 (212 E. Bowie Street)
 PORTABLE BUILDING (BETWEEN CENTRAL OFFICE & JR. HIGH)

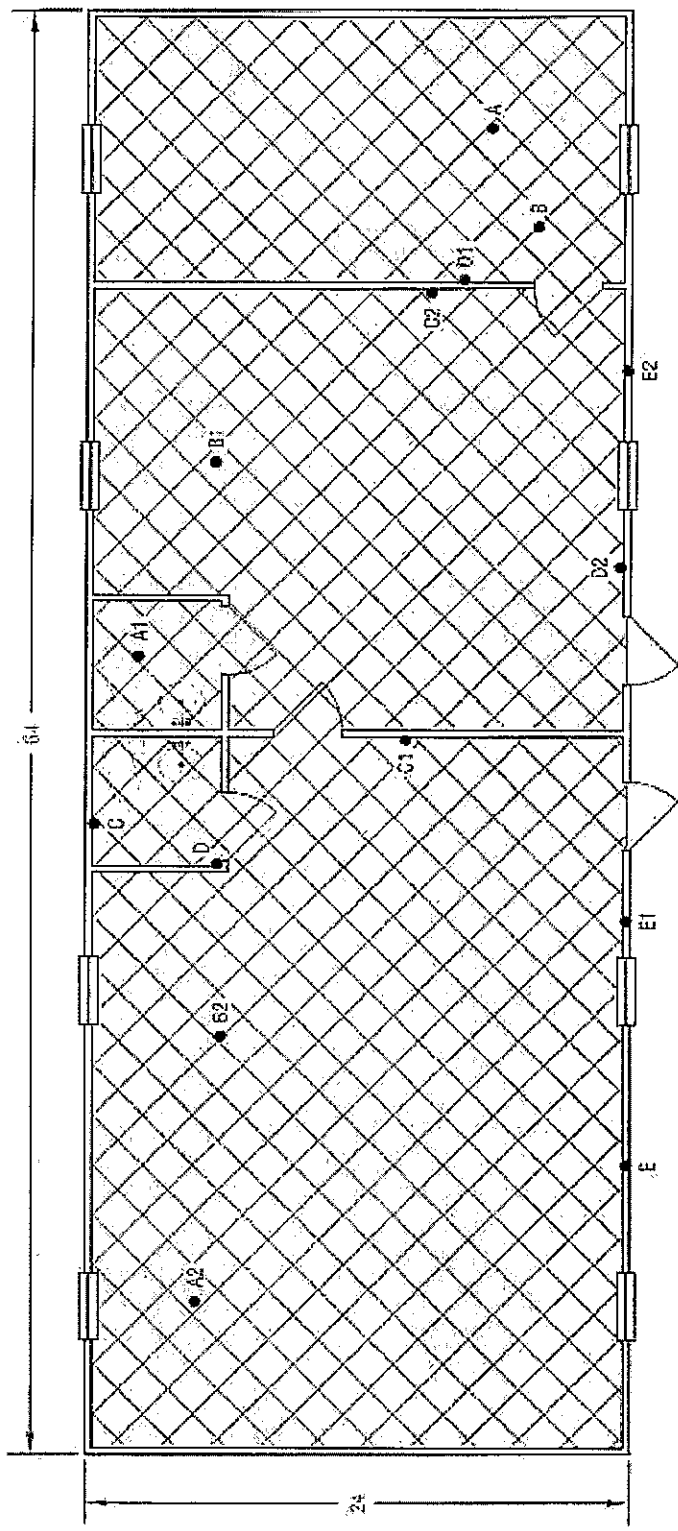

for 7000 m-SHP
 10/15/15

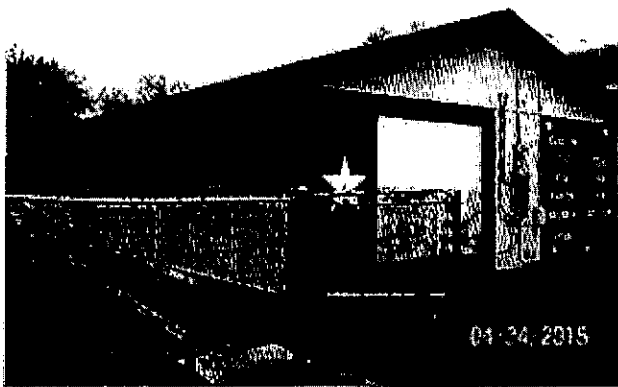

2015-060 Luling ISD - Portable Building (between Central Office & Jr. High)

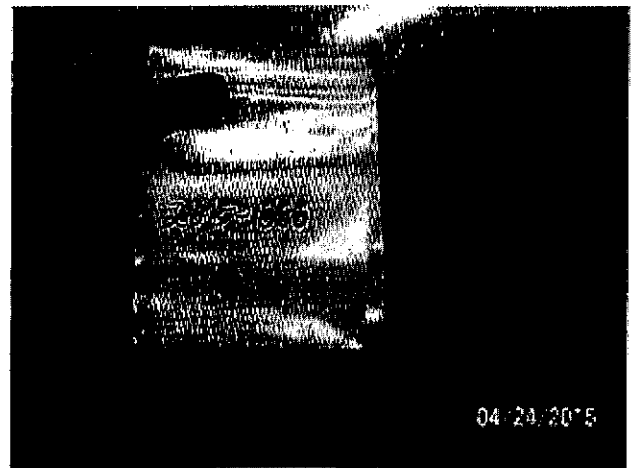

A-A2 12"x12" Floor Tile (buckskin)

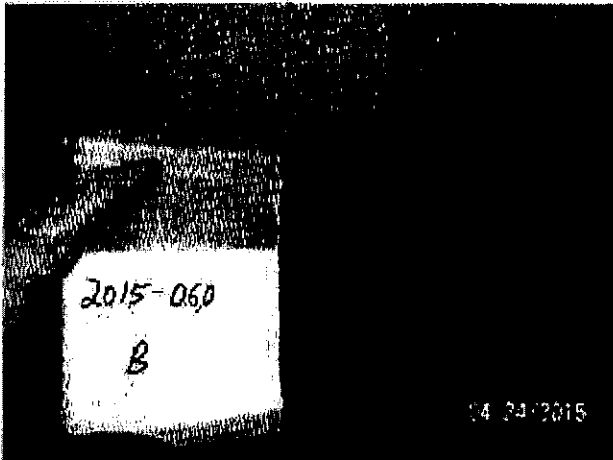

B-B2 2'x4' Ceiling Tile (pinhole)

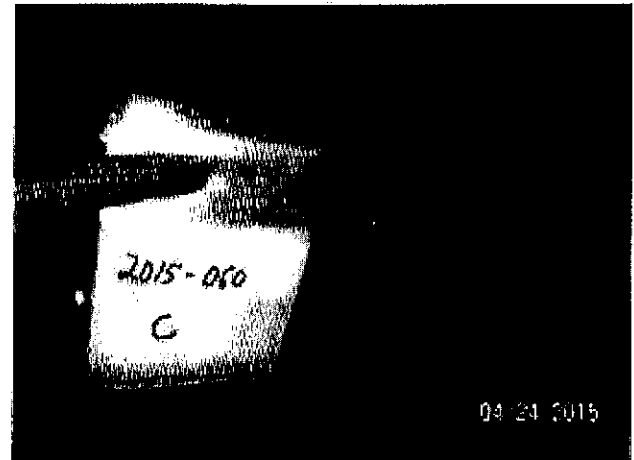

C-C2 Cove Base Adhesive

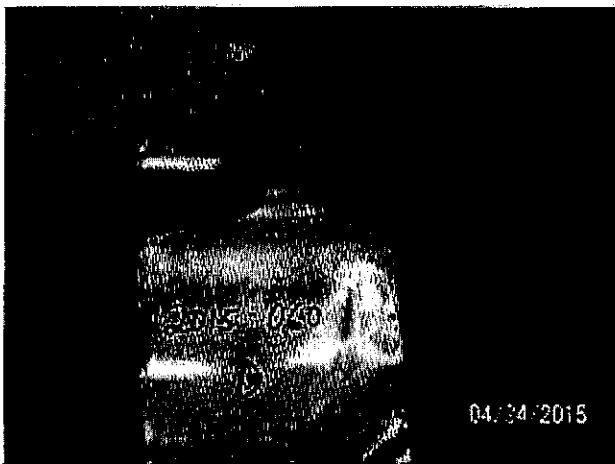

D-D2 Drywall (no joint compound / behind paneling)



E-E2 Composition Shingles



TEXAS DEPARTMENT OF STATE HEALTH SERVICES

BURCHAM ENVIRONMENTAL SERVICES LLC

is certified to perform as a

Asbestos Consultant Agency

in the State of Texas within the purview of Texas Occupations Code, chapter 1954, so long as this license is not suspended or revoked and is renewed according to the rules adopted by the Texas Board of Health.

A handwritten signature in cursive script, appearing to read "David Lahey MD".

DAVID LAKEY, M.D.
COMMISSIONER OF HEALTH

License Number: 100097

Expiration Date: 6/17/2015

Control Number: 96612

(Void After Expiration Date)

VOID IF ALTERED NON-TRANSFERABLE



Texas Department of State Health Services

Asbestos Individual Consultant

ARTHUR KENT BURCHAM
License No. 105317
Control No. 96517
Expiration Date: 6/15/2015



Texas Department of State Health Services

Mold Assessment Consultant

ARTHUR K BURCHAM
License No. MAC0198
Control No. 7965
Expiration Date: 1/5/2016



Texas Department of State Health Services

Asbestos Individual Consultant

JOSEPH C PHILLIPS
License No. 105677
Control No. 96723
Expiration Date: 8/2/2016



Texas Department of State Health Services

Mold Assessment Consultant

JOSEPH C PHILLIPS
License No. MAC0150
Control No. 8216
Expiration Date: 12/14/2016



Department of State Health Services certifies that

JOSEPH C PHILLIPS

is certified as a

Lead Risk Assessor

Certification No: 3070854

Control No: 7061

Expires: 2/25/2016

David L. Luker
David L. Luker, M.D.
Commissioner of Health



Texas Department of State Health Services

Asbestos Air Monitoring Technician

MATTHEW GONTERMAN
License No. 706173
Control No. 97161
Expiration Date: 7/2/2016



Texas Department of State Health Services

Asbestos Project Manager

MATTHEW GONTERMAN
License No. 501042
Control No. 97074
Expiration Date: 7/1/2016



Texas Department of State Health Services

Asbestos Inspector

MATTHEW GONTERMAN
License No. 602806
Control No. 97935
Expiration Date: 4/2/2017





Texas Department of State Health Services

Asbestos Air Monitoring Technician

MICHAEL GARRETT HAGEMAN
License No. 705738
Control No. 97044
Expiration Date: 2/28/2016



Texas Department of State Health Services

Asbestos Project Manager

MICHAEL GARRETT HAGEMAN
License No. 501597
Control No. 96957
Expiration Date: 2/12/2016



Texas Department of State Health Services

Asbestos Inspector

JEREMY L WEST
License No. 603229
Control No. 97270
Expiration Date: 4/15/2015



Texas Department of State Health Services

Asbestos Air Monitoring Technician

JEREMY L WEST
License No. 706488
Control No. 97228
Expiration Date: 5/26/2016



Texas Department of State Health Services

Asbestos Project Manager

JEREMY L WEST
License No. 501358
Control No. 97134
Expiration Date: 5/26/2016



Texas Department of State Health Services

Asbestos Air Monitoring Technician

AMOR M GUTIERREZ
License No. 706788
Control No. 97221
Expiration Date: 10/1/2016



Texas Department of State Health Services

Asbestos Project Manager

AMOR M GUTIERREZ
License No. 501609
Control No. 97012
Expiration Date: 4/24/2016





TEXAS DEPARTMENT OF STATE HEALTH SERVICES
APEX PRECISION ANALYTICAL SERVICES INC

is certified to perform as a

Asbestos Laboratory
PCM, PLM

in the State of Texas within the purview of Texas Occupations Code, chapter 1954, so long as this license is not suspended or revoked and is renewed according to the rules adopted by the Texas Board of Health.

A handwritten signature in cursive script, appearing to read "David Lahey MD".

DAVID LAKEY, M.D.
COMMISSIONER OF HEALTH

License Number: 300312

Control Number: 95951

Expiration Date: 3/29/2016

(Void After Expiration Date)

VOID IF ALTERED NON-TRANSFERABLE



BUILDING INVENTORY 2015

District: Luling Independent School District

<u>Number</u>	<u>Building Name</u>	<u>Building Address</u>	<u>*Asbestos Status</u>
A	Luling Jr. High School	214 E. Bowie	N
B	Luling Jr. High School Gym	302 S. Hackberry	N
C	Central Administration	212 E. Bowie	
D	Band Hall	207 E. Travis	
E	Conf. & Learning Center	215 E. Travis	N, F
F	High School	218 E. Travis	N
G	H.S. Science Addition (2003)	218 E. Travis	
H	H.S. Sp. Ed. Addition (1995)	218 E. Travis	
I	H.S. New Science Addition (1997)	218 E. Travis	
J	Storage Building	205 E. Houston	N, F
K	H.S. Vocational Bldg.	218 E. Travis	
L	H.S. Theater Arts. Bldg.	214 E. Bowie	
M	H.S. Gym/Fieldhouse (2003)	110 E. Bowie	
N	H.S. Cafeteria	123 E. Travis	N, F
O	Primary/Cafeteria	118 W. Bowie	N, F
P	Primary New Addition	118 W. Bowie	
Q	Maintenance Building (2003)	111 W. Houston	
R	ISS/#3/#4 Portables	122 E. Houston	N
S	Luling Elementary	122 E. Houston	N, F
T	Luling Elem. New Addition (2003)	122 E. Houston	

U	Rosenwald Primary	102 W. Newton	N, F
V	Rosenwald Primary New Addition (2003)	102 W. Newton	

BURCHAM ENVIRONMENTAL SERVICES, L.L.C.

125 S. LBJ • San Marcos, Texas 78666 • 512-396-5725 • Fax 512-396-5740



**ASBESTOS AHERA RE-INSPECTION REPORT
FOR**

(Luling Junior High School)

Project 2015-034A

April 10th, 2015

DISTRICT: Luling Independent School District
LOCATION: 214 East Bowie
STRUCTURE TYPE: Educational Structure
COUNTY LOCATION: Caldwell

Inspection completed by Kent Burcham of Burcham Environmental Services, L.L.C., TDSHS License #10-5317.
Expires 6/2015.



Kent Burcham, Consultant

CLIENT

Luling Independent School District
Ms. Manell Martin
212 East Bowie
Luling, Texas 78648

CONSULTANT

Burcham Environmental Services, L.L.C.
Consultant: Kent Burcham
125 South LBJ Drive
San Marcos, Texas 78666



SUMMARY OF FINDINGS (ASBESTOS TESTING)

LULING JUNIOR HIGH SCHOOL
214 EAST BOWIE
LULING, TEXAS

PROJECT NUMBER 2015-034A

APRIL 10TH, 2015

Burcham Environmental Services, L.L.C. (BES) conducted a re-inspection of the Luling Junior High School located at 214 East Bowie, Luling, Texas, to determine condition of known or assumed asbestos-containing materials and for collection of any identified "suspect" asbestos-containing building materials on April 6th, 2015. Work completed for this project was conducted under an agreement between BES and Luling Independent School District (Client).

Personnel conducting varying aspects of this inspection included Kent Burcham and Joe Phillips. Inspection and sample collection were conducted under the direction and guidance of Kent Burcham, Texas Department of State Health Services Asbestos Consultant License #10-5317.

This survey is completed in accordance with the Asbestos Hazard Emergency Response Act (AHERA) rules and regulations relating to inspection of new structures and renovations for the presence of asbestos-containing building materials and completion of an associated asbestos management plan in order to manage identified asbestos-containing building materials.

Sampling was conducted due to newly installed "suspect" asbestos-containing building materials located within the structure(s) or previously identified asbestos-containing building materials located at the site were reviewed. An AHERA review of the material(s) was conducted and included a visual observation and touch of each identified asbestos-containing building material to assess the condition of the material(s). Results of the survey are as follows:

<u>Area #</u>	<u>**Locality</u>	<u>Type of Material</u>	<u>Asbestos Content</u>
I-12	Safe	9"x9" Floor Tile & Mastic (Light Green w/ Green Specs)	2% Chrysotile (Tile) 10% Chrysotile (Mastic)

Assessment: Fair with Potential for Damage. Continue O&M.

L-12	Windows	Window Glazing	10% Chrysotile
------	---------	----------------	----------------

Assessment: Damaged with Potential for Damage. Repair Damage and Continue O&M.

**See Diagram(s) for Material Location(s)

Renovation/demolition which may impact those materials found to contain asbestos in quantities greater than 1% should be conducted by personnel properly trained and equipped for these activities and licensed by the Texas Department of State Health Services.

Should additional areas be discovered during demolition/renovation activities, for which asbestos content is unknown, Client should contact Consultant for additional testing. Non-destructive testing was conducted at this site.

Burcham Environmental Services, L.L.C., has inspected many buildings throughout the State, consisting of many millions of square feet of building space. In almost every structure, our staff encounter areas which are inaccessible and may contain "suspect" asbestos-containing building materials. BES is not responsible for omitting concealed asbestos material not suspected to exist or inaccessible during our site visitation. Further, BES is not responsible for any damage resulting from asbestos being removed, knowingly or unknowingly, if BES is not contacted in writing prior to renovation, demolition, or any other work activities which could disturb "suspect" asbestos-containing materials.

PRIOR TO RENOVATION OR DEMOLITION

According to the Texas Department of State Health Services Asbestos Regulations 295.34 (c) a mandatory asbestos inspection should be completed prior to any renovation or demolition by a licensed inspector. A ten-day notification to the Department of State Health Services will be required prior to any demolition, renovation, or asbestos abatement activity 295.61 (a). A demolition is defined as the wrecking or removal of any load-supporting members of a public building or any asbestos related activity. Identified asbestos may be left in place during and post construction as long as it is not disturbed and managed properly.

Should an asbestos related activity or any "demolition" occur, then a ten-day notification to the Texas Department of State Health Services will be required.

Should we be of further service to you on this project, or other projects in the future, please do not hesitate to call.

Report prepared by the following Consultant/Inspector(s) licensed by the Texas Department of State Health Services.

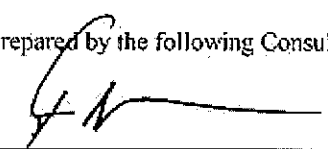

Kent Burcham, TDSHS #10-5317, Expires 6/2015

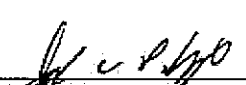

Joe Phillips, TDSHS #10-5677, Expires 8/2016



Date

Luling Junior High School

8386A-08

Bowie Street

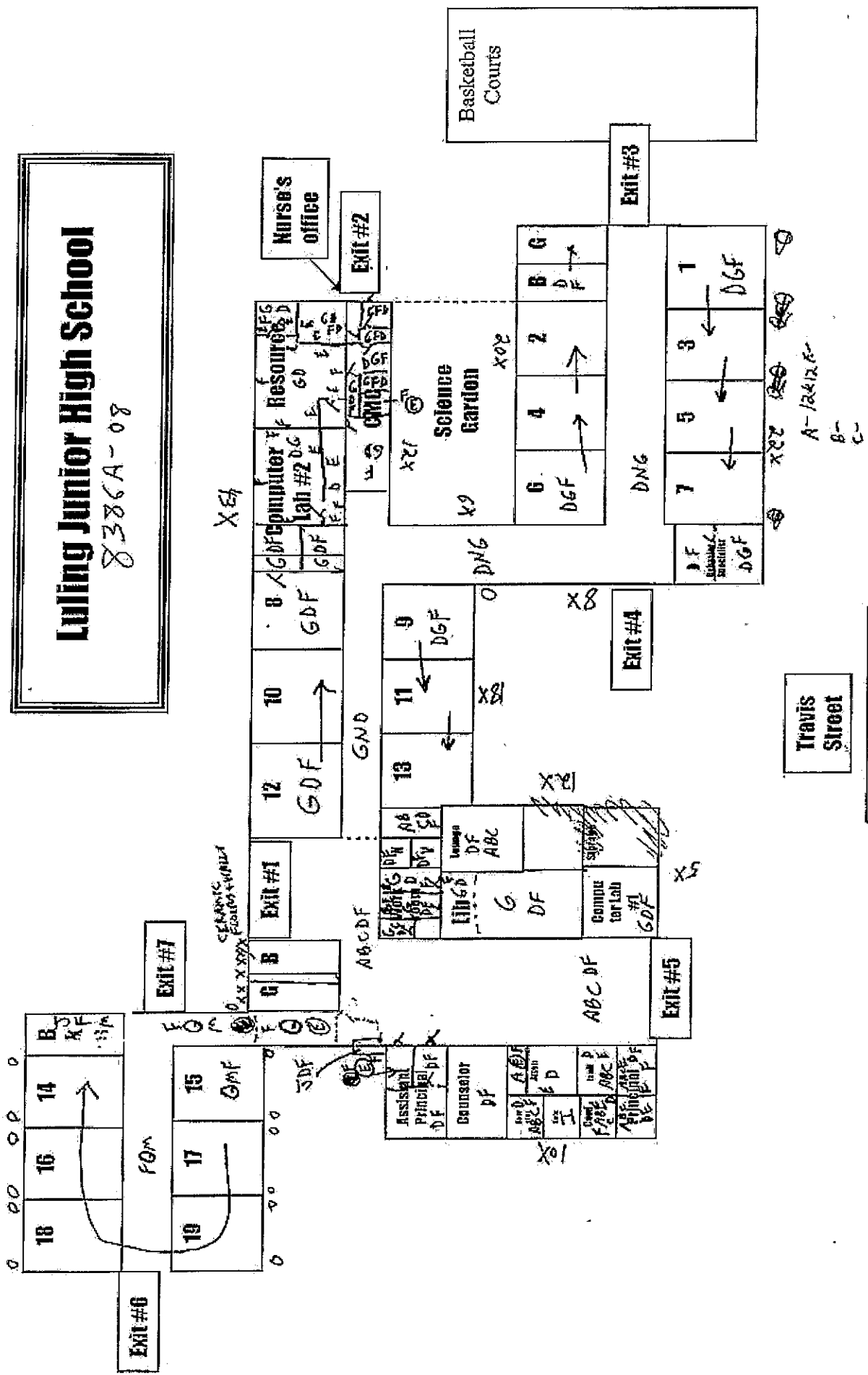

O - CALLING

X - CALLING + BLAZING

Travis Street

Luling High School

A-12412R
B-C

8386A-08

Luling Junior High School

Bowie Street

Travis Street

Luling High School

Basketball Courts

Nurse's office

EXIT #2

EXIT #3

Resource

Computer Lab #2

CMC

Science Garden

EXIT #4

8

10

9

11

13

12

EXIT #1

Work room

Lib

Storage

Computer Lab #1

G B

Assistant Principal

Counselor

Principal

EXIT #7

EXIT #5

EXIT #6

18	16	14	B K S
----	----	----	-------------

19	17	15
----	----	----

6	4	2	B	B
---	---	---	---	---

7	5	3	1
---	---	---	---

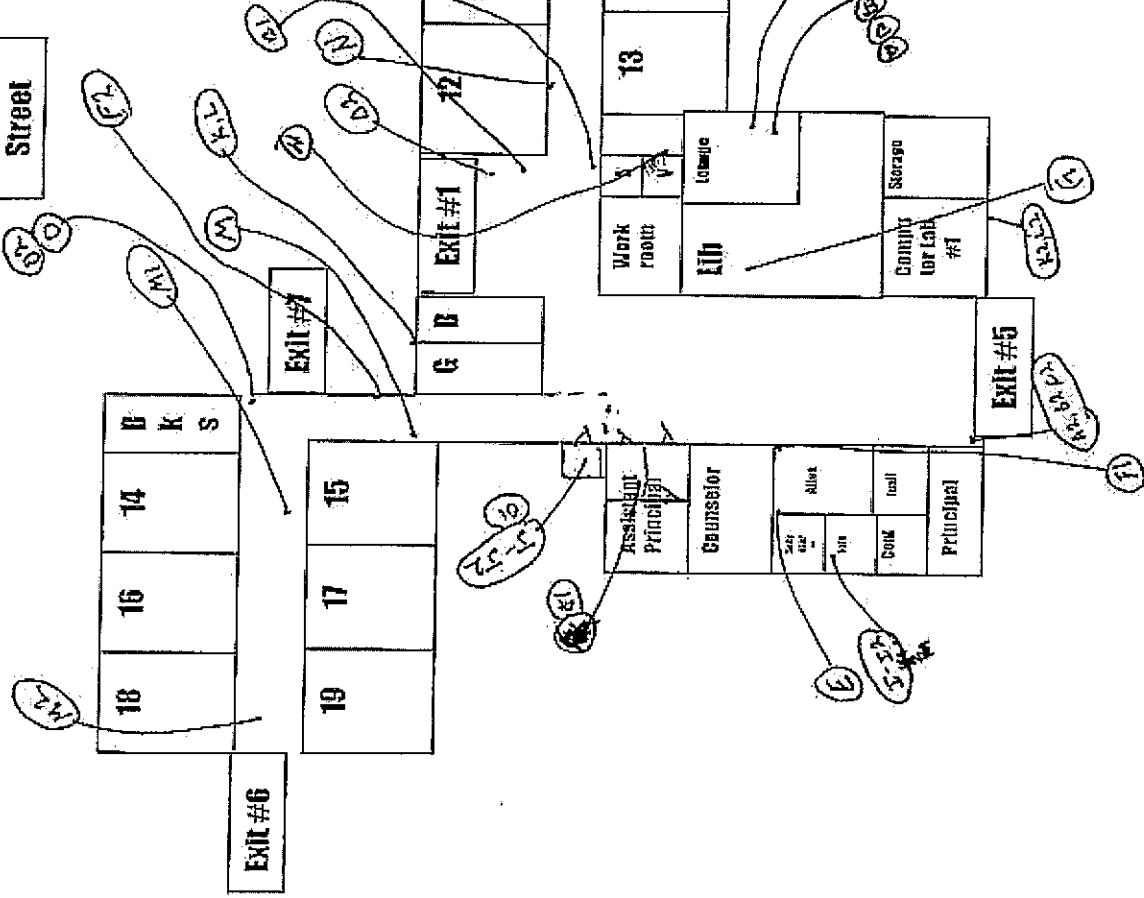

8386A-08

~~XXXXXXXXXX~~



**ASBESTOS AHERA RE-INSPECTION REPORT
FOR**

(Luling Junior High School Gymnasium)

Project 2015-034B

April 10th, 2015

DISTRICT: Luling Independent School District
LOCATION: 302 South Hackberry
STRUCTURE TYPE: Educational Structure
COUNTY LOCATION: Caldwell

Inspection completed by Kent Burcham of Burcham Environmental Services, L.L.C., TDSHS License #10-5317.
Expires 6/2015.

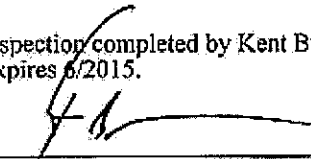

Kent Burcham, Consultant

CLIENT

Luling Independent School District
Ms. Manell Martin
212 East Bowie
Luling, Texas 78648

CONSULTANT

Burcham Environmental Services, L.L.C.
Consultant: Kent Burcham
125 South LBJ Drive
San Marcos, Texas 78666

BURCHAM ENVIRONMENTAL SERVICES, L.L.C.

125 S. LBJ • San Marcos, Texas 78666 • 512-396-5725 • FAX 512-396-5740



SUMMARY OF FINDINGS (ASBESTOS TESTING)

**LULING JUNIOR HIGH SCHOOL - GYMNASIUM
302 SOUTH HACKBERRY
LULING, TEXAS**

PROJECT NUMBER 2015-034B

APRIL 10th, 2015

Burcham Environmental Services, L.L.C. (BES) conducted a re-inspection of the Luling Junior High School Gymnasium located at 302 South Hackberry, Luling, Texas, to determine condition of known or assumed asbestos-containing materials and for collection of any identified "suspect" asbestos-containing building materials on April 6th, 2015. Work completed for this project was conducted under an agreement between BES and Luling Independent School District (Client).

Personnel conducting varying aspects of this inspection included Kent Burcham and Joe Phillips. Inspection and sample collection were conducted under the direction and guidance of Kent Burcham, Texas Department of State Health Services Asbestos Consultant License #10-5317.

This survey is completed in accordance with the Asbestos Hazard Emergency Response Act (AHERA) rules and regulations relating to inspection of new structures and renovations for the presence of asbestos-containing building materials and completion of an associated asbestos management plan in order to manage identified asbestos-containing building materials.

Sampling was conducted due to newly installed "suspect" asbestos-containing building materials located within the structure(s) or previously identified asbestos-containing building materials located at the site were reviewed. An AHERA review of the material(s) was conducted and included a visual observation and touch of each identified asbestos-containing building material to assess the condition of the material(s). Results of the survey are as follows:

<u>Area #</u>	<u>**Locality</u>	<u>Type of Material</u>	<u>Asbestos Content</u>
A-A2	Various Areas	12"x12" Floor Tile & Mastic (Beige w/brown)	2% Chrysotile (Tile) 5% Chrysotile (Mastic)
<u>Assessment:</u> Damaged with Potential for Damage. Repair Damage and Continue O&M.			
D-D2	Windows, Doors & Seams	Window Caulking	2% Chrysotile
<u>Assessment:</u> Fair with Potential for Damage. Continue O&M.			
E-E2	Various Areas	Light Reflector Insulation	65% Chrysotile
<u>Assessment:</u> Damaged with Potential for Damage. Repair Damage and Continue O&M.			

**=See Diagram(s) for Material Location(s)

PROJECT 2015-034B

Page 1 of 2

Renovation/demolition which may impact those materials found to contain asbestos in quantities greater than 1% should be conducted by personnel properly trained and equipped for these activities and licensed by the Texas Department of State Health Services.

Should additional areas be discovered during demolition/renovation activities, for which asbestos content is unknown, Client should contact Consultant for additional testing. Non-destructive testing was conducted at this site.

Burcham Environmental Services, L.L.C., has inspected many buildings throughout the State, consisting of many millions of square feet of building space. In almost every structure, our staff encounter areas which are inaccessible and may contain "suspect" asbestos-containing building materials. BES is not responsible for omitting concealed asbestos material not suspected to exist or unaccessible during our site visitation. Further, BES is not responsible for any damage resulting from asbestos being removed, knowingly or unknowingly, if BES is not contacted in writing prior to renovation, demolition, or any other work activities which could disturb "suspect" asbestos-containing materials.

PRIOR TO RENOVATION OR DEMOLITION

According to the Texas Department of State Health Services Asbestos Regulations 295.34 (c) a mandatory asbestos inspection should be completed prior to any renovation or demolition by a licensed inspector. A ten-day notification to the Department of State Health Services will be required prior to any demolition, renovation, or asbestos abatement activity 295.61 (a). A demolition is defined as the wrecking or removal of any load-supporting members of a public building or any asbestos related activity. Identified asbestos may be left in place during and post construction as long as it is not disturbed and managed properly.

Should an asbestos related activity or any "demolition" occur, then a ten-day notification to the Texas Department of State Health Services will be required.

Should we be of further service to you on this project, or other projects in the future, please do not hesitate to call.

Report prepared by the following Consultant/Inspector(s) licensed by the Texas Department of State Health Services.

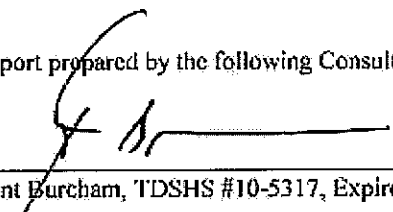

Kent Burcham, TDSHS #10-5317, Expires 6/2015

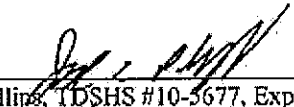

Joe Phillips, TDSHS #10-5677, Expires 8/2016



Date

□ = 5' x 5'

J.R.H.S. & GYM

8386 B-08

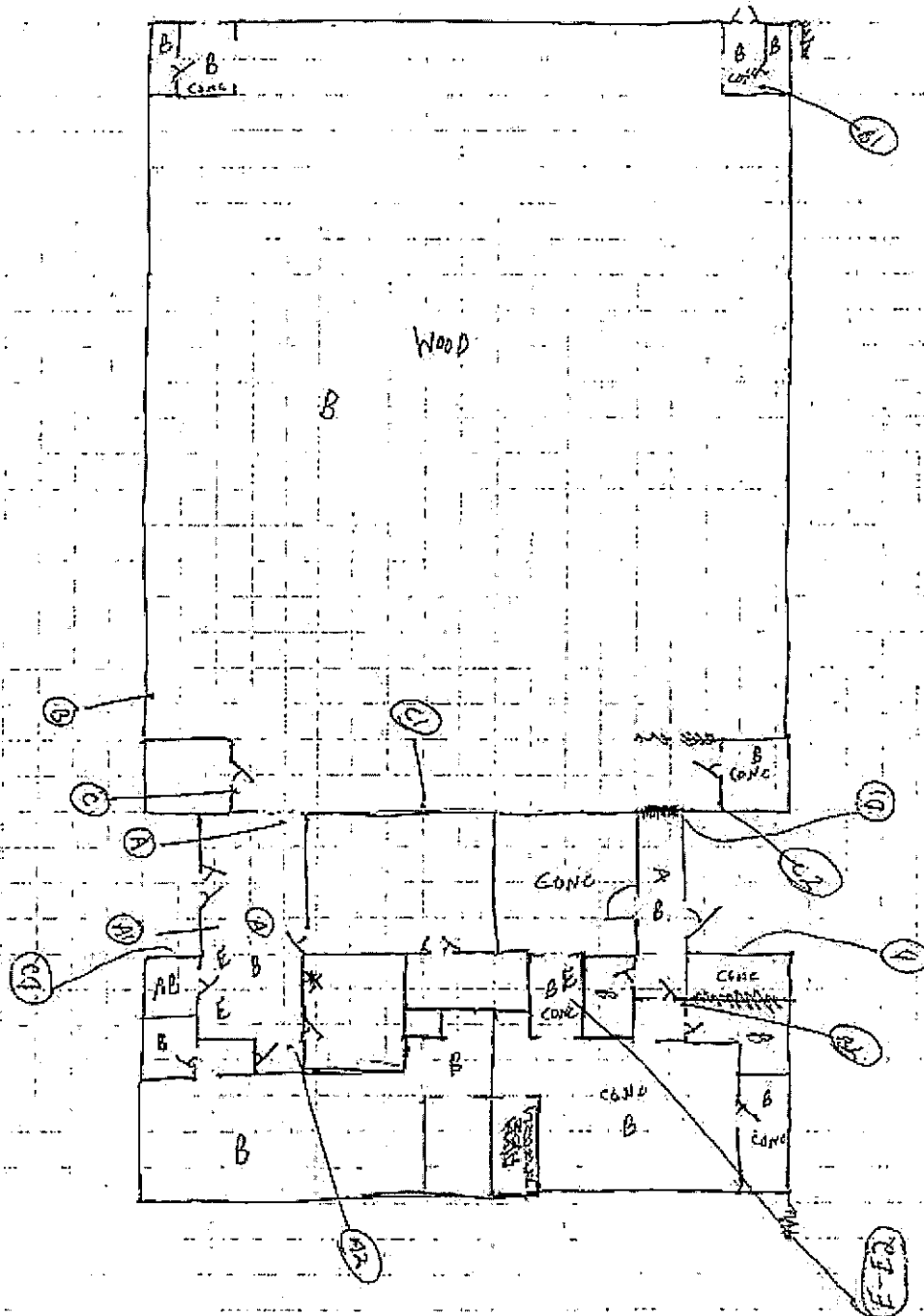



**ASBESTOS AHERA RE-INSPECTION REPORT
FOR**

(Luling ISD - Conference & Learning Center)

Project 2015-034E

April 10th, 2015

DISTRICT: Luling Independent School District
LOCATION: 215 East Travis
STRUCTURE TYPE: Educational Structure
COUNTY LOCATION: Caldwell

Inspection completed by Kent Burcham of Burcham Environmental Services, L.L.C., TDSHS License #10-5317.
Expires 6/2015.

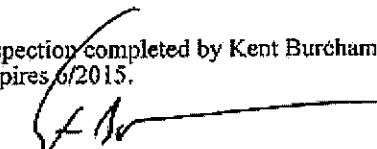
Kent Burcham, Consultant

CLIENT

Luling Independent School District
Ms. Manell Martin
212 East Bowie
Luling, Texas 78648

CONSULTANT

Burcham Environmental Services, L.L.C.
Consultant: Kent Burcham
125 South LBJ Drive
San Marcos, Texas 78666

BURCHAM ENVIRONMENTAL SERVICES, L.L.C.

125 S. LBJ • San Marcos, Texas 78666 • 512-396-5725 • FAX 512-396-5740



SUMMARY OF FINDINGS (ASBESTOS TESTING)

**LULING ISD - CONFERENCE & LEARNING CENTER
215 EAST TRAVIS
LULING, TEXAS**

PROJECT NUMBER 2015-034E

APRIL 10th, 2015

Burcham Environmental Services, L.L.C. (BES) conducted a re-inspection of the Luling ISD - Conference and Learning Center located at 215 East Travis, Luling, Texas, to determine condition of known or assumed asbestos-containing materials and for collection of any identified "suspect" asbestos containing building materials on April 6th, 2015. Work completed for this project was conducted under an agreement between BES and Luling Independent School District (Client).

Personnel conducting varying aspects of this inspection included Kent Burcham and Joe Phillips. Inspection and sample collection were conducted under the direction and guidance of Kent Burcham, Texas Department of State Health Services Asbestos Consultant License #10-5317.

This survey is completed in accordance with the Asbestos Hazard Emergency Response Act (AHERA) rules and regulations relating to inspection of new structures and renovations for the presence of asbestos-containing building materials and completion of an associated asbestos management plan in order to manage identified asbestos-containing building materials.

Sampling was conducted due to newly installed "suspect" asbestos-containing building materials located within the structure(s) or previously identified asbestos-containing building materials located at the site were reviewed. An AHERA review of the material(s) was conducted and included a visual observation and touch of each identified asbestos-containing building material to assess the condition of the material(s). Results of the survey are as follows:

<u>Area #</u>	<u>**Locality</u>	<u>Type of Material</u>	<u>Asbestos Content</u>
D-D2	Various Areas	Sheetrock & Joint Compound	2% Chrysotile
<u>Assessment:</u> Damaged with Potential for Damage. Repair Damage and Continue O&M.			
P-F2	Sink	Sink Undercoating	10% Chrysotile

Assessment: Fair with Potential for Damage. Continue O&M.

****--See Diagram(s) for Material Location(s)**

Renovation/demolition which may impact those materials found to contain asbestos in quantities greater than 1% should be conducted by personnel properly trained and equipped for these activities and licensed by the Texas Department of State Health Services.

PROJECT 2015-034E

Page 1 of 2

Should additional areas be discovered during demolition/renovation activities, for which asbestos content is unknown, Client should contact Consultant for additional testing. Non-destructive testing was conducted at this site.

Burcham Environmental Services, L.L.C., has inspected many buildings throughout the State, consisting of many millions of square feet of building space. In almost every structure, our staff encounter areas which are inaccessible and may contain "suspect" asbestos-containing building materials. BES is not responsible for omitting concealed asbestos material not suspected to exist or inaccessible during our site visitation. Further, BES is not responsible for any damage resulting from asbestos being removed, knowingly or unknowingly, if BES is not contacted in writing prior to renovation, demolition, or any other work activities which could disturb "suspect" asbestos-containing materials.

PRIOR TO RENOVATION OR DEMOLITION

According to the Texas Department of State Health Services Asbestos Regulations 295.34 (c) a mandatory asbestos inspection should be completed prior to any renovation or demolition by a licensed inspector. A ten-day notification to the Department of State Health Services will be required prior to any demolition, renovation, or asbestos abatement activity 295.61 (a). A demolition is defined as the wrecking or removal of any load-supporting members of a public building or any asbestos related activity. Identified asbestos may be left in place during and post construction as long as it is not disturbed and managed properly.

Should an asbestos related activity or any "demolition" occur, then a ten-day notification to the Texas Department of State Health Services will be required.

Should we be of further service to you on this project, or other projects in the future, please do not hesitate to call.

Report prepared by the following Consultant/Inspector(s) licensed by the Texas Department of State Health Services.

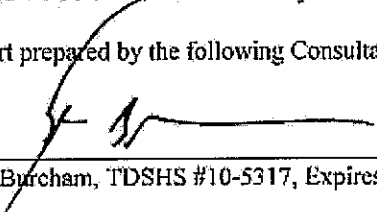

Kent Burcham, TDSHS #10-5317, Expires 6/2015

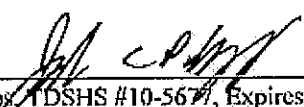

Joe Phillips, TDSHS #10-5677, Expires 8/2016



Date

Conference and Learning Center

8386 E-08

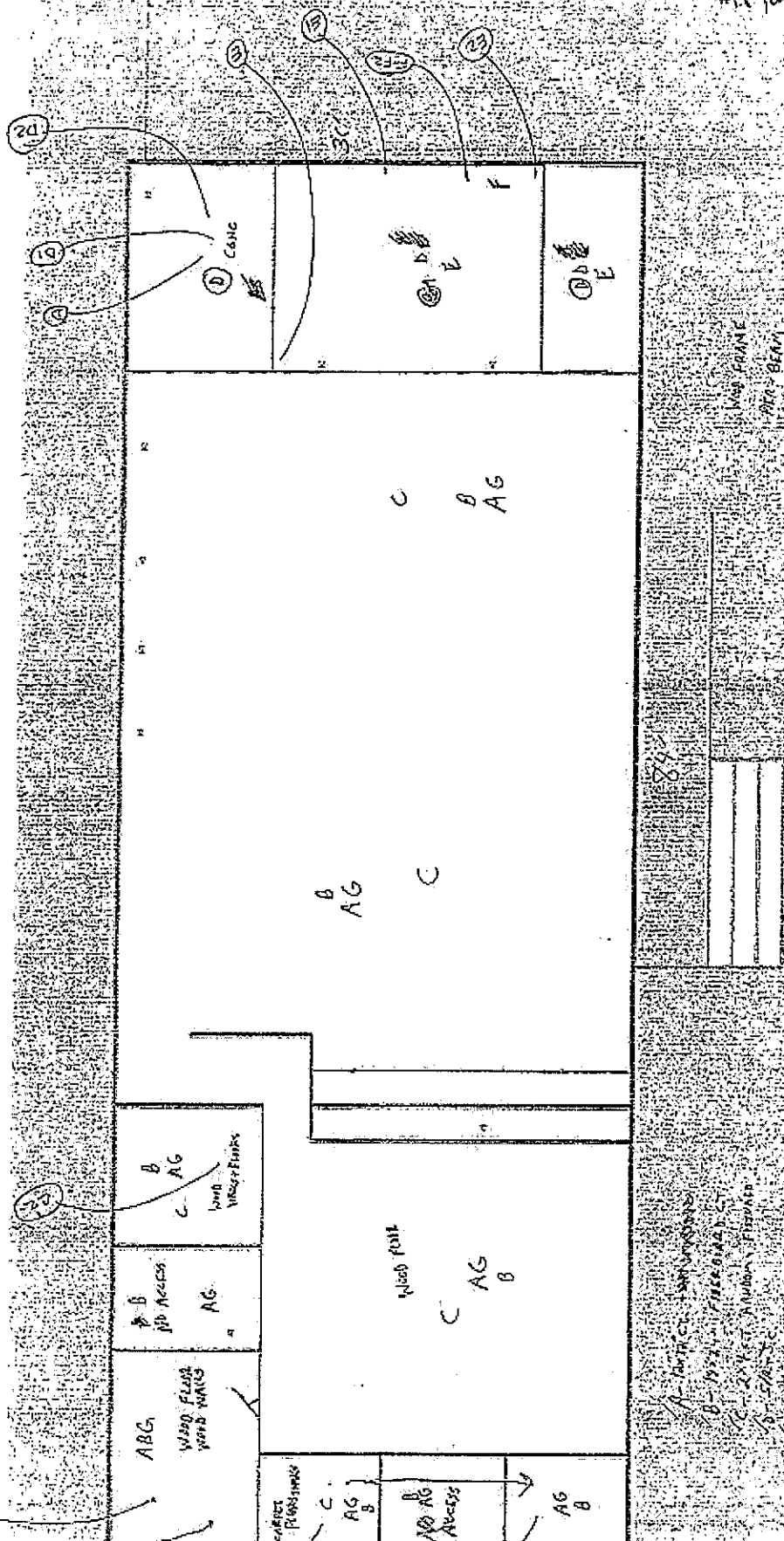

28
29
30

28-3
29-3
30-3

- A-1000
- B-1000
- C-1000
- D-1000
- E-1000
- F-1000
- G-1000
- H-1000
- I-1000

I-1000 CARPET ANKERS



**ASBESTOS AHERA RE- INSPECTION REPORT
FOR**

(Luling High School)

Project 2015-034F

April 10th, 2015

DISTRICT: Luling Independent School District
LOCATION: 218 East Travis
STRUCTURE TYPE: Educational Structure
COUNTY LOCATION: Caldwell

Inspection completed by Kent Burcham of Burcham Environmental Services, L.L.C., TDSHS License #10-5317.
Expires 6/2015.

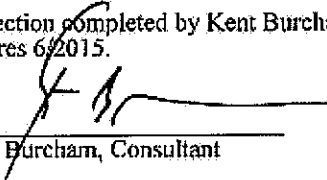
Kent Burcham, Consultant

CLIENT

Luling Independent School District
Ms. Manell Martin
212 East Bowie
Luling, Texas 78648

CONSULTANT

Burcham Environmental Services, L.L.C.
Consultant: Kent Burcham
125 South LBJ Drive
San Marcos, Texas 78666

BURCHAM ENVIRONMENTAL SERVICES, L.L.C.

125 S. LBJ • San Marcos, Texas 78666 • 512-396-5725 • FAX 512-396-5740



SUMMARY OF FINDINGS (ASBESTOS TESTING)

**LULING HIGH SCHOOL
218 EAST TRAVIS
LULING, TEXAS**

PROJECT NUMBER 2015-034F

APRIL 10th, 2015

Burcham Environmental Services, L.L.C. (BES) conducted a re-inspection of the Luling High School located at 218 East Travis, Luling, Texas, to determine condition of known or assumed asbestos-containing materials and for collection of any identified "suspect" asbestos-containing building materials on April 6th, 2015. Work completed for this project was conducted under an agreement between BES and Luling Independent School District (Client).

Personnel conducting varying aspects of this inspection included Kent Burcham and Joe Phillips. Inspection and sample collection were conducted under the direction and guidance of Kent Burcham, Texas Department of State Health Services Asbestos Consultant License #10-5317.

This survey is completed in accordance with the Asbestos Hazard Emergency Response Act (AHERA) rules and regulations relating to inspection of new structures and renovations for the presence of asbestos-containing building materials and completion of an associated asbestos management plan in order to manage identified asbestos-containing building materials.

Sampling was conducted due to newly installed "suspect" asbestos-containing building materials located within the structure(s) or previously identified asbestos-containing building materials located at the site were reviewed. An AHERA review of the material(s) was conducted and included a visual observation and touch of each identified asbestos-containing building material to assess the condition of the material(s). Results of the survey are as follows:

<u>Area #</u>	<u>**Locality</u>	<u>Type of Material</u>	<u>Asbestos Content</u>
L-L2	Vent Hood Lining	Transite Panels	15% Chrysotile

Assessment: Fair with Potential for Damage. Continue O&M.

**=See Diagram(s) for Material Location(s)

Renovation/demolition which may impact those materials found to contain asbestos in quantities greater than 1% should be conducted by personnel properly trained and equipped for these activities and licensed by the Texas Department of State Health Services.

Should additional areas be discovered during demolition/renovation activities, for which asbestos content is unknown, Client should contact Consultant for additional testing. Non-destructive testing was conducted at this site.

Burcham Environmental Services, L.L.C., has inspected many buildings throughout the State, consisting of many millions of square feet of building space. In almost every structure, our staff encounter areas which are inaccessible and may contain "suspect" asbestos-containing building materials. BES is not responsible for omitting concealed asbestos material not suspected to exist or inaccessible during our site visitation. Further, BES is not responsible for any damage resulting from asbestos being removed, knowingly or unknowingly, if BES is not contacted in writing prior to renovation, demolition, or any other work activities which could disturb "suspect" asbestos-containing materials.

PRIOR TO RENOVATION OR DEMOLITION

According to the Texas Department of State Health Services Asbestos Regulations 295.34 (c) a mandatory asbestos inspection should be completed prior to any renovation or demolition by a licensed inspector. A ten-day notification to the Department of State Health Services will be required prior to any demolition, renovation, or asbestos abatement activity 295.61 (a). A demolition is defined as the wrecking or removal of any load-supporting members of a public building or any asbestos related activity. Identified asbestos may be left in place during and post construction as long as it is not disturbed and managed properly.

Should an asbestos related activity or any "demolition" occur, then a ten-day notification to the Texas Department of State Health Services will be required.

Should we be of further service to you on this project, or other projects in the future, please do not hesitate to call.

Report prepared by the following Consultant/Inspector(s) licensed by the Texas Department of State Health Services.

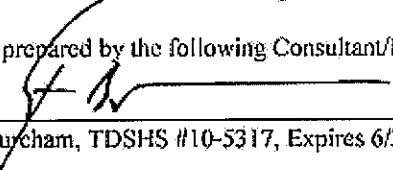

Kent Burcham, TDSHS #10-5317, Expires 6/2015



Joe Phillip, TDSHS #10-5677, Expires 8/2016



Date



**ASBESTOS AHERA RE- INSPECTION REPORT
FOR**

(Luling ISD - Storage Building)

Project 2015-034J
April 10th, 2015

DISTRICT: Luling Independent School District
LOCATION: 205 East Houston
STRUCTURE TYPE: Educational Structure
COUNTY LOCATION: Caldwell

Inspection completed by Kent Burcham of Burcham Environmental Services, L.L.C., TDSHS License #10-5317.
Expires 6/2015.

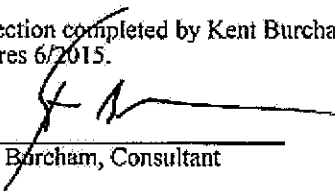

Kent Burcham, Consultant

CLIENT

Luling Independent School District
Ms. Manell Martin
212 East Bowie
Luling, Texas 78648

CONSULTANT

Burcham Environmental Services, L.L.C.
Consultant: Kent Burcham
125 South LBJ Drive
San Marcos, Texas 78666



SUMMARY OF FINDINGS (ASBESTOS TESTING)

**LULING ISD - STORAGE BUILDING
205 EAST HOUSTON
LULING, TEXAS**

PROJECT NUMBER 2015-034J

APRIL 10th, 2015

Burcham Environmental Services, L.L.C. (BES) conducted a re-inspection of the Luling ISD - Storage Building located at 205 East Houston, Luling, Texas, to determine condition of known or assumed asbestos-containing materials and for collection of any identified "suspect" asbestos-containing building materials on April 6th, 2015. Work completed for this project was conducted under an agreement between BES and Luling Independent School District (Client).

Personnel conducting varying aspects of this inspection included Kent Burcham and Joe Phillips. Inspection and sample collection were conducted under the direction and guidance of Kent Burcham, Texas Department of State Health Services Asbestos Consultant License #10-5317.

This survey is completed in accordance with the Asbestos Hazard Emergency Response Act (AHERA) rules and regulations relating to inspection of new structures and renovations for the presence of asbestos-containing building materials and completion of an associated asbestos management plan in order to manage identified asbestos-containing building materials.

Sampling was conducted due to newly installed "suspect" asbestos-containing building materials located within the structure(s) or previously identified asbestos-containing building materials located at the site were reviewed. An AHERA review of the material(s) was conducted and included a visual observation and touch of each identified asbestos-containing building material to assess the condition of the material(s). Results of the survey are as follows:

<u>Area #</u>	<u>**Locality</u>	<u>Type of Material</u>	<u>Asbestos Content</u>
A-A2	Restroom	12"x12" Floor Tile & Mastic (Beige Rock Chip)	3% Chrysotile - Floor Tile *NAI) - Mastic
<u>Assessment:</u> Damaged with Potential for Damage. Repair Damage and Continue O&M.			
B-B2	Restroom Ceiling	Sheetrock & Joint Compound	2% Chrysotile
<u>Assessment:</u> Damaged with Potential for Damage. Repair Damage and Continue O&M.			
I1-I2	Beneath Sample D Floor Tile	9"x9" Floor Tile & Mastic (Red)	10% Chrysotile (Tile and Mastic)

Assessment: Fair with Potential for Damage. Continue O&M.

** - See Diagram(s) for Material Location(s)

PROJECT 2015-034J

Page 1 of 2

Renovation/demolition which may impact those materials found to contain asbestos in quantities greater than 1% should be conducted by personnel properly trained and equipped for these activities and licensed by the Texas Department of State Health Services.

Should additional areas be discovered during demolition/renovation activities, for which asbestos content is unknown, Client should contact Consultant for additional testing. Non-destructive testing was conducted at this site.

Burcham Environmental Services, L.L.C., has inspected many buildings throughout the State, consisting of many millions of square feet of building space. In almost every structure, our staff encounter areas which are inaccessible and may contain "suspect" asbestos-containing building materials. BES is not responsible for omitting concealed asbestos material not suspected to exist or unaccessible during our site visitation. Further, BES is not responsible for any damage resulting from asbestos being removed, knowingly or unknowingly, if BES is not contacted in writing prior to renovation, demolition, or any other work activities which could disturb "suspect" asbestos-containing materials.

PRIOR TO RENOVATION OR DEMOLITION

According to the Texas Department of State Health Services Asbestos Regulations 295.34 (c) a mandatory asbestos inspection should be completed prior to any renovation or demolition by a licensed inspector. A ten-day notification to the Department of State Health Services will be required prior to any demolition, renovation, or asbestos abatement activity 295.61 (a). A demolition is defined as the wrecking or removal of any load-supporting members of a public building or any asbestos related activity. Identified asbestos may be left in place during and post construction as long as it is not disturbed and managed properly.

Should an asbestos related activity or any "demolition" occur, then a ten-day notification to the Texas Department of State Health Services will be required.

Should we be of further service to you on this project, or other projects in the future, please do not hesitate to call.

Report prepared by the following Consultant/Inspector(s) licensed by the Texas Department of State Health Services.

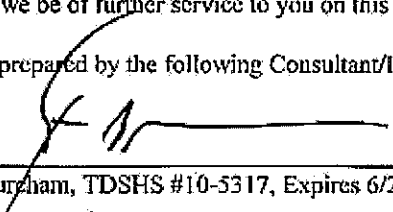

Kent Burcham, TDSHS #10-5317, Expires 6/2015

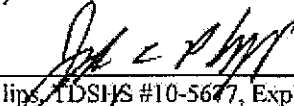

Joe Phillips, TDSHS #10-5677, Expires 8/2016



Date

Maintenance

Storage Bldg

205 EAST 24th MOUSTON

83865-08

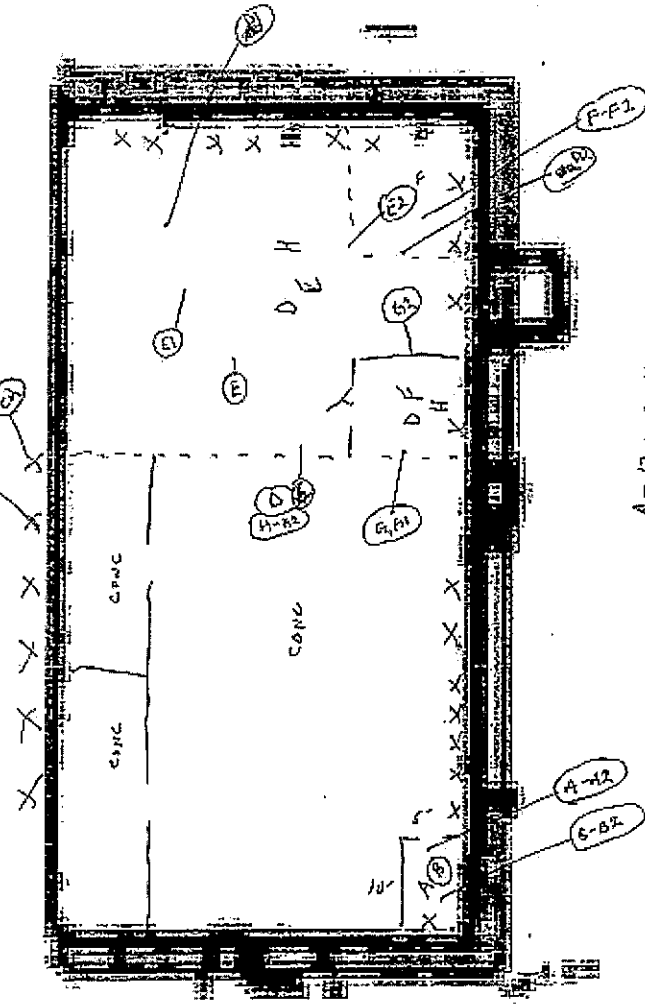

A - 12x12 CT. WOODEN BEICE RACK EQUIP

B - 3/4\"/>

C - WINDOW GLAZING BEHIND METAL FINISH

D - 12x12 CT. CONG.

E - 12x12 CT. SPANED

F - 18\"/>

G - CONE BONE FRAGRESSIVE

H - 7x9 FT. BED + MATRAC 2x2 LAYE



**ASBESTOS AHERA RE-INSPECTION REPORT
FOR**

(Luling High School - Cafeteria)

Project 2015-034N
April 10th, 2015

DISTRICT: Luling Independent School District
LOCATION: 123 East Travis
STRUCTURE TYPE: Educational Structure
COUNTY LOCATION: Caldwell

Inspection completed by Kent Burcham of Burcham Environmental Services, L.L.C., TDSHS License #10-5317.
Expires 6/2015.

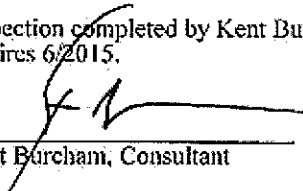

Kent Burcham, Consultant

CLIENT

Luling Independent School District
Ms. Manell Martin
212 East Bowie
Luling, Texas 78648

CONSULTANT

Burcham Environmental Services, L.L.C.
Consultant: Kent Burcham
125 South LBJ Drive
San Marcos, Texas 78666

BURCHAM ENVIRONMENTAL SERVICES, L.L.C.

125 S. LBJ • San Marcos, Texas 78666 • 512-396-5725 • FAX 512-396-5740



SUMMARY OF FINDINGS (ASBESTOS TESTING)

**LULING HIGH SCHOOL - CAFETERIA
123 EAST TRAVIS
LULING, TEXAS**

PROJECT NUMBER 2015-034N

APRIL 10th, 2015

Burcham Environmental Services, L.L.C. (BES) conducted a re-inspection of the Luling High School Cafeteria located at 123 East Travis, Luling, Texas, to determine condition of known or assumed asbestos-containing materials and for collection of any identified "suspect" asbestos-containing building materials on April 6th, 2015. Work completed for this project was conducted under an agreement between BES and Luling Independent School District (Client).

Personnel conducting varying aspects of this inspection included Kent Burcham and Joe Phillips. Inspection and sample collection were conducted under the direction and guidance of Kent Burcham, Texas Department of State Health Services Asbestos Consultant License #10-5317.

This survey is completed in accordance with the Asbestos Hazard Emergency Response Act (AHERA) rules and regulations relating to inspection of new structures and renovations for the presence of asbestos-containing building materials and completion of an associated asbestos management plan in order to manage identified asbestos-containing building materials.

Sampling was conducted due to newly installed "suspect" asbestos-containing building materials located within the structure(s) or previously identified asbestos-containing building materials located at the site were reviewed. An AHERA review of the material(s) was conducted and included a visual observation and touch of each identified asbestos-containing building material to assess the condition of the material(s). Results of the survey are as follows:

<u>Area #</u>	<u>**Locality</u>	<u>Type of Material</u>	<u>Asbestos Content</u>
A	Stage, Hall & Adjoining Offices	9"x9" Floor Tile & Mastic (Various Colors)	Asbestos-Containing
<u>Assessment:</u> Fair with Potential for Damage. Continue O&M.			
D-D2	Various Areas	Sheetrock & Joint Compound (Textured)	3% Chrysotile
<u>Assessment:</u> Damaged with Potential for Damage. Repair Damage and Continue O&M.			
E-F2	Various Areas	12"x12" Floor Tile & Mastic (Tan w/ White & Brown Specs)	*NAD Floor Tile 5% Chrysotile Mastic
<u>Assessment:</u> Fair with Potential for Damage. Continue O&M.			
L-L2	Windows	Window Glazing	2% Chrysotile
<u>Assessment:</u> Damaged with Potential for Damage. Repair Damage and Continue O&M.			

PROJECT 2015-034N

Page 1 of 2

M-M2

Exterior Doors, Windows
& Seams

Exterior Caulking

10% Chrysotile

Assessment: Damaged with Potential for Damage. Repair Damage and Continue O&M.

**=See Diagram(s) for Material Location(s)

Renovation/demolition which may impact those materials found to contain asbestos in quantities greater than 1% should be conducted by personnel properly trained and equipped for these activities and licensed by the Texas Department of State Health Services.

Should additional areas be discovered during demolition/renovation activities, for which asbestos content is unknown, Client should contact Consultant for additional testing. Non-destructive testing was conducted at this site.

Burcham Environmental Services, L.L.C., has inspected many buildings throughout the State, consisting of many millions of square feet of building space. In almost every structure, our staff encounter areas which are inaccessible and may contain "suspect" asbestos-containing building materials. BES is not responsible for omitting concealed asbestos material not suspected to exist or unaccessible during our site visitation. Further, BES is not responsible for any damage resulting from asbestos being removed, knowingly or unknowingly, if BES is not contacted in writing prior to renovation, demolition, or any other work activities which could disturb "suspect" asbestos-containing materials.

PRIOR TO RENOVATION OR DEMOLITION

According to the Texas Department of State Health Services Asbestos Regulations 295.34 (c) a mandatory asbestos inspection should be completed prior to any renovation or demolition by a licensed inspector. A ten-day notification to the Department of State Health Services will be required prior to any demolition, renovation, or asbestos abatement activity 295.61 (a). A demolition is defined as the wrecking or removal of any load-supporting members of a public building or any asbestos related activity. Identified asbestos may be left in place during and post construction as long as it is not disturbed and managed properly.

Should an asbestos related activity or any "demolition" occur, then a ten-day notification to the Texas Department of State Health Services will be required.

Should we be of further service to you on this project, or other projects in the future, please do not hesitate to call.

Report prepared by the following Consultant/Inspector(s) licensed by the Texas Department of State Health Services.

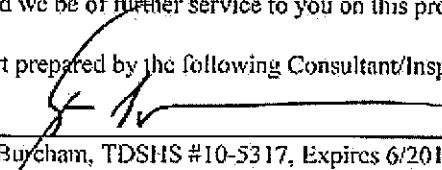
Kent Burcham, TDSHS #10-5317, Expires 6/2015

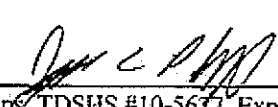
Joe Phillips, TDSHS #10-5677, Expires 8/2016

Date



**ASBESTOS AHERA RE- INSPECTION REPORT
FOR**

(Luling Primary School & Cafeteria)

Project 2015-0340
April 6th, 2015

DISTRICT: Luling Independent School District
LOCATION: 118 West Bowie
STRUCTURE TYPE: Educational Structure
COUNTY LOCATION: Caldwell

Inspection completed by Kent Burcham of Burcham Environmental Services, L.L.C., TDSHS License #10-5317.
Expires 6/2015.

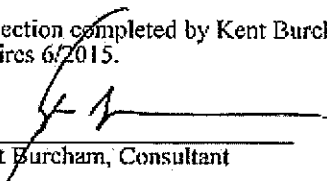

Kent Burcham, Consultant

CLIENT

Luling Independent School District
Ms. Manell Martin
212 East Bowie
Luling, Texas 78648

CONSULTANT

Burcham Environmental Services, L.L.C.
Consultant: Kent Burcham
125 South LBJ Drive
San Marcos, Texas 78666

BURCHAM ENVIRONMENTAL SERVICES, L.L.C.

125 S. LBJ • San Marcos, Texas 78666 • 512-396-5725 • FAX 512-396-5740



SUMMARY OF FINDINGS (ASBESTOS TESTING)

**LULING PRIMARY SCHOOL & CAFETERIA
118 WEST BOWIE
LULING, TEXAS**

PROJECT NUMBER 2015-0340

APRIL 10th, 2015

Burcham Environmental Services, L.L.C. (BES) conducted a re-inspection of the Luling High School Cafeteria located at 123 East Travis, Luling, Texas, to determine condition of known or assumed asbestos-containing materials and for collection of any identified "suspect" asbestos-containing building materials on April 6th, 2015. Work completed for this project was conducted under an agreement between BES and Luling Independent School District (Client).

Personnel conducting varying aspects of this inspection included Kent Burcham and Joe Phillips. Inspection and sample collection were conducted under the direction and guidance of Kent Burcham, Texas Department of State Health Services Asbestos Consultant License #10-5317.

This survey is completed in accordance with the Asbestos Hazard Emergency Response Act (AHERA) rules and regulations relating to inspection of new structures and renovations for the presence of asbestos-containing building materials and completion of an associated asbestos management plan in order to manage identified asbestos-containing building materials.

Sampling was conducted due to newly installed "suspect" asbestos-containing building materials located within the structure(s) or previously identified asbestos-containing building materials located at the site were reviewed. An AHERA review of the material(s) was conducted and included a visual observation and touch of each identified asbestos-containing building material to assess the condition of the material(s). Results of the survey are as follows:

<u>Area #</u>	<u>**Locality</u>	<u>Type of Material</u>	<u>Asbestos Content</u>
A	Exterior Around Windows of Original Building	Exterior Transite Panels	60% Chrysotile
<u>Assessment:</u> Damaged with Potential for Damage. Repair Damage and Continue O&M.			
D-D2	Walls & Ceilings Various Areas	Sheetrock & Joint Compound (Various Texture)	2% Chrysotile
<u>Assessment:</u> Fair with Potential for Damage. Continue O&M. Partially Abated.			
V-V2	Exterior of Original Building	Exterior Caulking	2% Chrysotile
<u>Assessment:</u> Damaged with Potential for Damage. Repair Damage and Continue O&M.			

Samples collected are as follows:

<u>Sample #</u>	<u>**Locality</u>	<u>Type of Material</u>	<u>Asbestos Content</u>
W-W2	Various Areas	12"x12" Floor Tile (white w/ beige chips)	*NAD
X-X2	Various Areas	12"x12" Floor Tile (green)	*NAD
Y-Y2	Various Areas	2'x2' Ceiling Panels (drywall)	*NAD

*NAD = No Asbestos Detected in Sample(s)
**=See Diagram(s) for Material Location(s)

Based upon results of samples collected above, and analyzed by IATL, TDSHS Laboratory License #30-0151, renovation/demolition which may impact those materials found to contain asbestos in quantities greater than 1% should be conducted by personnel properly trained and equipped for these activities and licensed by the Texas Department of State Health Services.

Should additional areas be discovered during demolition/renovation activities, for which asbestos content is unknown, Client should contact Consultant for additional testing. Non-destructive testing was conducted at this site.

Burcham Environmental Services, L.L.C., has inspected many buildings throughout the State, consisting of many millions of square feet of building space. In almost every structure, our staff encounter areas which are inaccessible and may contain "suspect" asbestos-containing building materials. BES is not responsible for omitting concealed asbestos material not suspected to exist or unaccessible during our site visitation. Further, BES is not responsible for any damage resulting from asbestos being removed, knowingly or unknowingly, if BES is not contacted in writing prior to renovation, demolition, or any other work activities which could disturb "suspect" asbestos-containing materials.

PRIOR TO RENOVATION OR DEMOLITION

According to the Texas Department of State Health Services Asbestos Regulations 295.34 (c) a mandatory asbestos inspection should be completed prior to any renovation or demolition by a licensed inspector. A ten-day notification to the Department of State Health Services will be required prior to any demolition, renovation, or asbestos abatement activity 295.61 (a). A demolition is defined as the wrecking or removal of any load-supporting members of a public building or any asbestos related activity. Identified asbestos may be left in place during and post construction as long as it is not disturbed and managed properly.

Should an asbestos related activity or any "demolition" occur, then a ten-day notification to the Texas Department of State Health Services will be required.

Should we be of further service to you on this project, or other projects in the future, please do not hesitate to call.

Report prepared by the following Consultant/Inspector(s) licensed by the Texas Department of State Health Services.

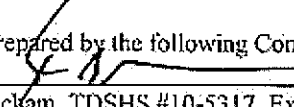
Kent Burcham, TDSHS #10-5317, Expires 6/2015

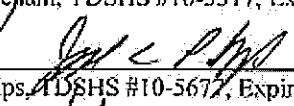
Joe Phillips, TDSHS #10-5677, Expires 8/2016

Date



**ASBESTOS AHERA RE-INSPECTION REPORT
FOR**

(Luling Elementary School Portables)
ISS, Nurses Office, Bldgs #3,4, 7& 8

Project 2015-034R

April 10th, 2015

DISTRICT: Luling Independent School District
LOCATION: 122 East Houston
STRUCTURE TYPE: Educational Structure
COUNTY LOCATION: Caldwell

Inspection completed by Kent Burcham of Burcham Environmental Services, L.L.C., TDSHS License #10-5317.
Expires 6/2015.

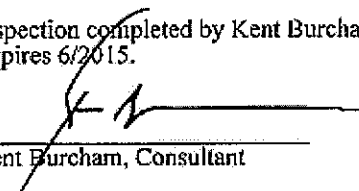

Kent Burcham, Consultant

CLIENT

Luling Independent School District
Ms. Manell Martin
212 East Bowie
Luling, Texas 78648

CONSULTANT

Burcham Environmental Services, L.L.C.
Consultant: Kent Burcham
125 South LBJ Drive
San Marcos, Texas 78666

BURCHAM ENVIRONMENTAL SERVICES, L.L.C.

125 S. LBJ • San Marcos, Texas 78666 • 512-396-5725 • FAX 512-396-5740



SUMMARY OF FINDINGS (ASBESTOS TESTING)

**LULING ELEMENTARY PORTABLES
ISS, NURSES OFFICES, BLDGS. 3, 4, 7 & 8
122 EAST HOUSTON
LULING, TEXAS**

PROJECT NUMBER 2015-034R

APRIL 10th, 2015

Burcham Environmental Services, L.L.C. (BES) conducted a re-inspection of the Luling Elementary Portable Buildings located at 122 East Houston, Luling, Texas, to determine condition of known or assumed asbestos-containing materials and for collection of any identified "suspect" asbestos-containing building materials on April 6th, 2015. Work completed for this project was conducted under an agreement between BES and Luling Independent School District (Client).

Personnel conducting varying aspects of this inspection included Kent Burcham and Joe Phillips. Inspection and sample collection were conducted under the direction and guidance of Kent Burcham, Texas Department of State Health Services Asbestos Consultant License #10-5317.

This survey is completed in accordance with the Asbestos Hazard Emergency Response Act (AHERA) rules and regulations relating to inspection of new structures and renovations for the presence of asbestos-containing building materials and completion of an associated asbestos management plan in order to manage identified asbestos-containing building materials.

Sampling was conducted due to newly installed "suspect" asbestos-containing building materials located within the structure(s) or previously identified asbestos-containing building materials located at the site were reviewed. An AHERA review of the material(s) was conducted and included a visual observation and touch of each identified asbestos-containing building material to assess the condition of the material(s). Results of the survey are as follows:

<u>Area #</u>	<u>**Locality</u>	<u>Type of Material</u>	<u>Asbestos Content</u>
ISS & NURSES OFFICE			
B-B2	Floors Various Areas	12"x12" Floor Tile (Various Types)	2% Chrysotile (Floor Tile)
<u>Assessment:</u> Damaged . Remove ASAP.			
Portable #3 & #4			
G-G2	Floors Various Areas	12"x12" Floor Tile (Various Types)	2% Chrysotile (Floor Tile)

Assessment: Damaged with Potential for Damage. Repair Damage and Continue O&M.

**See Diagram(s) for Material Location(s)

PROJECT 2015-034R

Page 1 of 2

Renovation/demolition which may impact those materials found to contain asbestos in quantities greater than 1% should be conducted by personnel properly trained and equipped for these activities and licensed by the Texas Department of State Health Services.

Should additional areas be discovered during demolition/renovation activities, for which asbestos content is unknown, Client should contact Consultant for additional testing. Non-destructive testing was conducted at this site.

Burcham Environmental Services, L.L.C., has inspected many buildings throughout the State, consisting of many millions of square feet of building space. In almost every structure, our staff encounter areas which are inaccessible and may contain "suspect" asbestos-containing building materials. BES is not responsible for omitting concealed asbestos material not suspected to exist or unaccessible during our site visitation. Further, BES is not responsible for any damage resulting from asbestos being removed, knowingly or unknowingly, if BES is not contacted in writing prior to renovation, demolition, or any other work activities which could disturb "suspect" asbestos-containing materials.

PRIOR TO RENOVATION OR DEMOLITION

According to the Texas Department of State Health Services Asbestos Regulations 295.34 (c) a mandatory asbestos inspection should be completed prior to any renovation or demolition by a licensed inspector. A ten-day notification to the Department of State Health Services will be required prior to any demolition, renovation, or asbestos abatement activity 295.61 (a). A demolition is defined as the wrecking or removal of any load-supporting members of a public building or any asbestos related activity. Identified asbestos may be left in place during and post construction as long as it is not disturbed and managed properly.

Should an asbestos related activity or any "demolition" occur, then a ten-day notification to the Texas Department of State Health Services will be required.

Should we be of further service to you on this project, or other projects in the future, please do not hesitate to call.

Report prepared by the following Consultant/Inspector(s) licensed by the Texas Department of State Health Services.

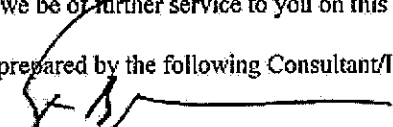

Kent Burcham, TDSHS #10-5317, Expires 6/2015

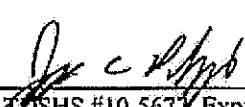

Joe Phillips, TDSHS #10-5677, Expires 8/2016



Date

PORTABLE RMS #34 #4

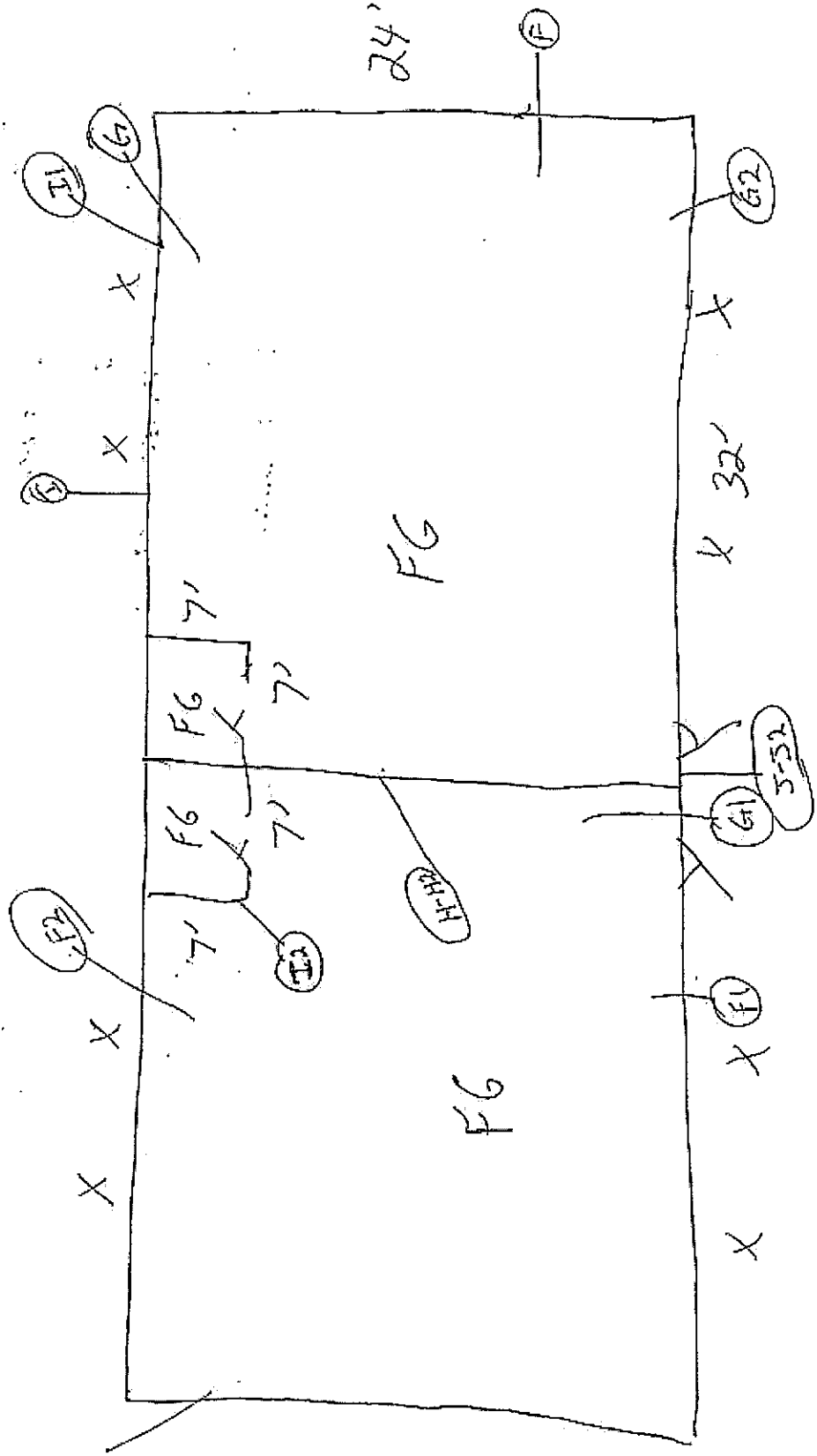

24-

- A - 2x4 CIT.
- B - 12x12 F.T. VARIOUS
- C - S/R PANELS
- D - COVE BASE 4 MONESIVE
- E - ~~WOOD~~ EXT. CAULKING

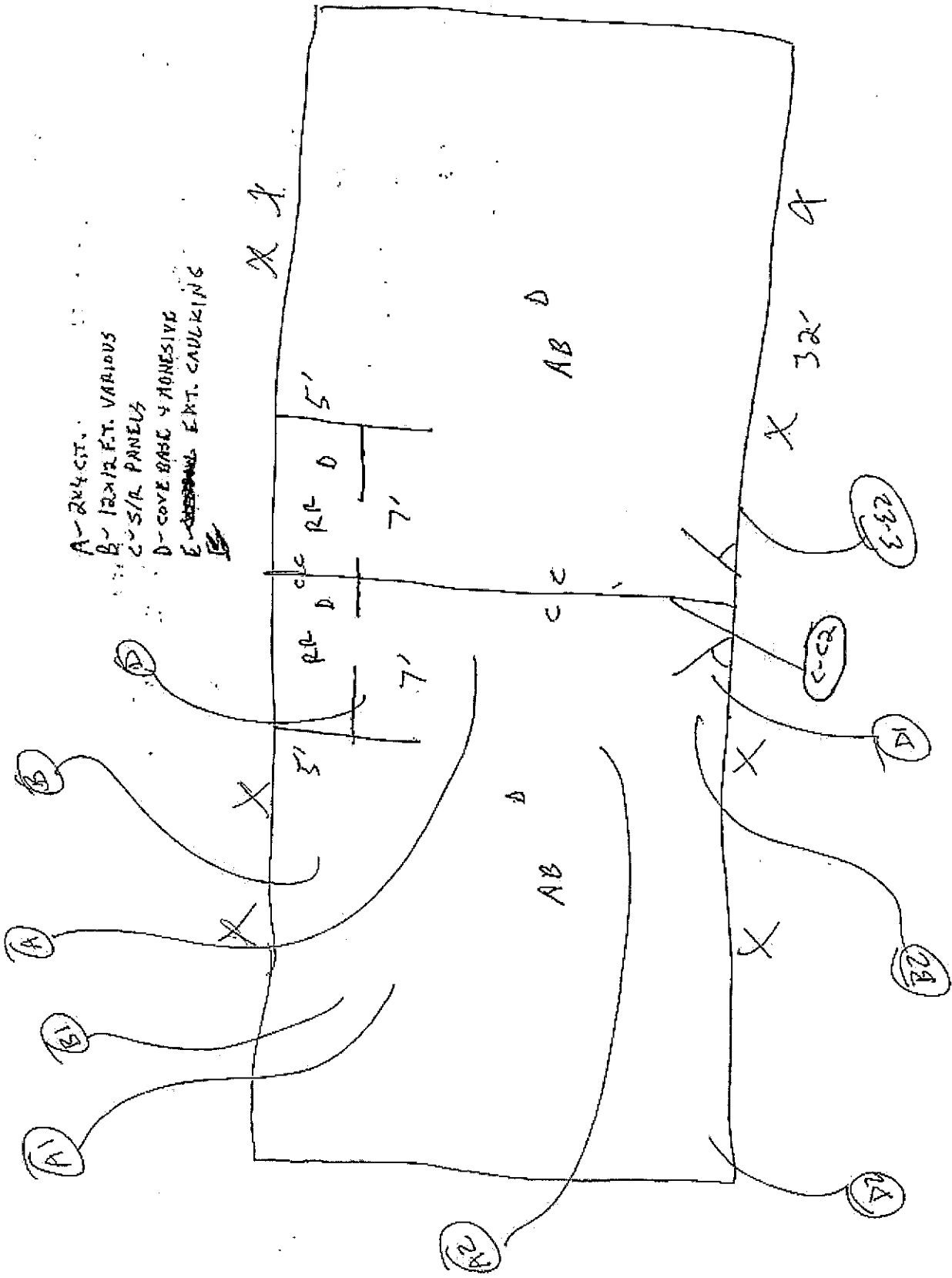



**ASBESTOS/HERA RE-INSPECTION REPORT
FOR**

(Luling Elementary School)

Project 2015-034S

April 10th, 2015

DISTRICT: Luling Independent School District
LOCATION: 122 East Houston
STRUCTURE TYPE: Educational Structure
COUNTY LOCATION: Caldwell

Inspection completed by Kent Burcham of Burcham Environmental Services, L.L.C., TDSHS License #10-5317.
Expires 6/2015.



Kent Burcham, Consultant

CLIENT

Luling Independent School District
Ms. Manell Martin
212 East Bowie
Luling, Texas 78648

CONSULTANT

Burcham Environmental Services, L.L.C.
Consultant: Kent Burcham
125 South LBJ Drive
San Marcos, Texas 78666

BURCHAM ENVIRONMENTAL SERVICES, L.L.C.

125 S. LBJ • San Marcos, Texas 78666 • 512-396-5725 • FAX 512-396-5740



SUMMARY OF FINDINGS (ASBESTOS TESTING)

LULING ELEMENTARY SCHOOL
122 EAST HOUSTON
LULING, TEXAS

PROJECT NUMBER 2015-034S

APRIL 10th, 2015

Burcham Environmental Services, L.L.C. (BES) conducted a re-inspection of the Luling Elementary School located at 122 East Houston, Luling, Texas, to determine condition of known or assumed asbestos-containing materials and for collection of any identified "suspect" asbestos-containing building materials on April 6th, 2015. Work completed for this project was conducted under an agreement between BES and Luling Independent School District (Client).

Personnel conducting varying aspects of this inspection included Kent Burcham and Joe Phillips. Inspection and sample collection were conducted under the direction and guidance of Kent Burcham, Texas Department of State Health Services Asbestos Consultant License #10-5317.

This survey is completed in accordance with the Asbestos Hazard Emergency Response Act (AHERA) rules and regulations relating to inspection of new structures and renovations for the presence of asbestos-containing building materials and completion of an associated asbestos management plan in order to manage identified asbestos-containing building materials.

Sampling was conducted due to newly installed "suspect" asbestos-containing building materials located within the structure(s) or previously identified asbestos-containing building materials located at the site were reviewed. An AHERA review of the material(s) was conducted and included a visual observation and touch of each identified asbestos-containing building material to assess the condition of the material(s). Results of the survey are as follows:

<u>Area #</u>	<u>**Locality</u>	<u>Type of Material</u>	<u>Asbestos Content</u>
F-F4	Walls & Ceilings Various Areas	Sheetrock & Joint Compound (Bumpy Texture)	2% Chrysotile
<u>Assessment:</u> Damaged with Potential for Damage. Repair Damage and Continue O&M.			
J-J2	Interior Walls Various Areas & Transoms Above Classroom Doors and Below Kitchen Window	Transite Panels	20% Chrysotile
<u>Assessment:</u> Fair with Potential for Damage. Continue O&M.			
O-O2	Library Closets & Throughout Main Office Areas Beneath Carpet	12"x12" Floor Tile & Mastie (White w/Gray Specs)	5% Chrysotile (tile and mastie)
<u>Assessment:</u> Fair with Potential for Damage. Continue O&M.			

PROJECT 2015-034S

Page 1 of 2

**=See Diagram(s) for Material Location(s)

Renovation/demolition which may impact those materials found to contain asbestos in quantities greater than 1% should be conducted by personnel properly trained and equipped for these activities and licensed by the Texas Department of State Health Services.

Should additional areas be discovered during demolition/renovation activities, for which asbestos content is unknown, Client should contact Consultant for additional testing. Non-destructive testing was conducted at this site.

Burcham Environmental Services, L.L.C., has inspected many buildings throughout the State, consisting of many millions of square feet of building space. In almost every structure, our staff encounter areas which are inaccessible and may contain "suspect" asbestos-containing building materials. BES is not responsible for omitting concealed asbestos material not suspected to exist or unaccessible during our site visitation. Further, BES is not responsible for any damage resulting from asbestos being removed, knowingly or unknowingly, if BES is not contacted in writing prior to renovation, demolition, or any other work activities which could disturb "suspect" asbestos-containing materials.

PRIOR TO RENOVATION OR DEMOLITION

According to the Texas Department of State Health Services Asbestos Regulations 295.34 (c) a mandatory asbestos inspection should be completed prior to any renovation or demolition by a licensed inspector. A ten-day notification to the Department of State Health Services will be required prior to any demolition, renovation, or asbestos abatement activity 295.61 (a). A demolition is defined as the wrecking or removal of any load-supporting members of a public building or any asbestos related activity. Identified asbestos may be left in place during and post construction as long as it is not disturbed and managed properly.

Should an asbestos related activity or any "demolition" occur, then a ten-day notification to the Texas Department of State Health Services will be required.

Should we be of further service to you on this project, or other projects in the future, please do not hesitate to call.

Report prepared by the following Consultant/Inspector(s) licensed by the Texas Department of State Health Services.

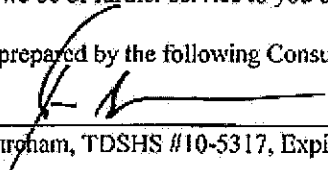

Kent Burcham, TDSHS #10-5317, Expires 6/2015



Joe Phillips, TDSHS #10-5677, Expires 8/2016



Date

Leonard Shanklin Elementary

83865-18

6 ALSO ON LAYERS AS SHOWN ABOVE

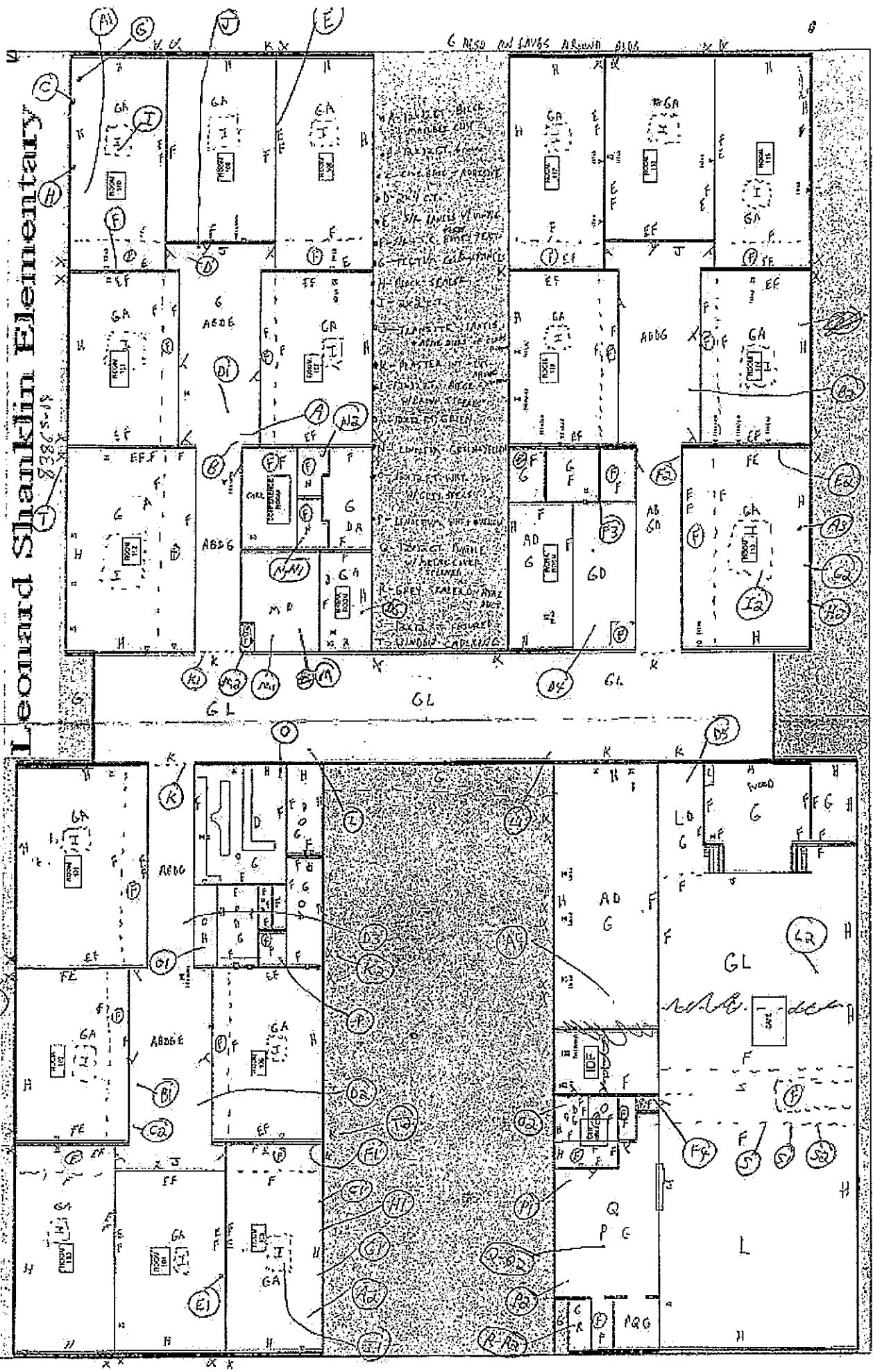



**ASBESTOS AHERA RE- INSPECTION REPORT
FOR**

(Rosenwald Primary School)

Project 2015-034U

April 10th, 2015

DISTRICT: Luling Independent School District
LOCATION: 102 West Newton
STRUCTURE TYPE: Educational Structure
COUNTY LOCATION: Caldwell

Inspection completed by Kent Burcham of Burcham Environmental Services, L.L.C., TDSHS License #10-5317.
Expires 6/2015.

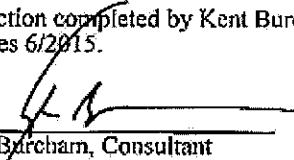
Kent Burcham, Consultant

CLIENT

Luling Independent School District
Ms. Manell Martin
212 East Bowie
Luling, Texas 78648

CONSULTANT

Burcham Environmental Services, L.L.C.
Consultant: Kent Burcham
125 South LBJ Drive
San Marcos, Texas 78666



SUMMARY OF FINDINGS (ASBESTOS TESTING)

ROSENWALD PRIMARY SCHOOL
102 WEST NEWTON
LULING, TEXAS

PROJECT NUMBER 2015-034U

APRIL 10th, 2015

Burcham Environmental Services, L.L.C. (BES) conducted a re-inspection of the Rosenwald Primary School located at 102 West Newton, Luling, Texas, to determine condition of known or assumed asbestos-containing materials and for collection of any identified "suspect" asbestos-containing building materials on April 6th, 2015. Work completed for this project was conducted under an agreement between BES and Luling Independent School District (Client).

Personnel conducting varying aspects of this inspection included Kent Burcham and Joe Phillips. Inspection and sample collection were conducted under the direction and guidance of Kent Burcham, Texas Department of State Health Services Asbestos Consultant License #10-5317.

This survey is completed in accordance with the Asbestos Hazard Emergency Response Act (AHERA) rules and regulations relating to inspection of new structures and renovations for the presence of asbestos-containing building materials and completion of an associated asbestos management plan in order to manage identified asbestos-containing building materials.

Sampling was conducted due to newly installed "suspect" asbestos-containing building materials located within the structure(s) or previously identified asbestos-containing building materials located at the site were reviewed. An AHERA review of the material(s) was conducted and included a visual observation and touch of each identified asbestos-containing building material to assess the condition of the material(s). Results of the survey are as follows:

<u>Area #</u>	<u>**Locality</u>	<u>Type of Material</u>	<u>Asbestos Content</u>
I	Utility Room/Window Panels of Girl's Restroom	Transite Panels (Previously Assumed HOT)	Asbestos-Containing
<u>Assessment:</u> Fair with Potential for Damage. Continue O&M.			
J-J2	Old Windows (Exterior)	Window Caulking	5% Chrysotile
<u>Assessment:</u> Damaged with Potential for Damage. Repair Damage and Continue O&M.			
K-K2	Old Windows (Exterior)	Window Caulking	2%-5% Chrysotile

Assessment: Damaged with Potential for Damage. Repair Damage and Continue O&M.

**=See Diagram(s) for Material Location(s)

Renovation/demolition which may impact those materials found to contain asbestos in quantities greater than 1% should be conducted by personnel properly trained and equipped for these activities and licensed by the Texas

PROJECT 2015-034U

Page 1 of 2

Department of State Health Services.

Should additional areas be discovered during demolition/renovation activities, for which asbestos content is unknown, Client should contact Consultant for additional testing. Non-destructive testing was conducted at this site.

Burcham Environmental Services, L.L.C., has inspected many buildings throughout the State, consisting of many millions of square feet of building space. In almost every structure, our staff encounter areas which are inaccessible and may contain "suspect" asbestos-containing building materials. BES is not responsible for omitting concealed asbestos material not suspected to exist or unaccessible during our site visitation. Further, BES is not responsible for any damage resulting from asbestos being removed, knowingly or unknowingly, if BES is not contacted in writing prior to renovation, demolition, or any other work activities which could disturb "suspect" asbestos-containing materials.

PRIOR TO RENOVATION OR DEMOLITION

According to the Texas Department of State Health Services Asbestos Regulations 295.34 (c) a mandatory asbestos inspection should be completed prior to any renovation or demolition by a licensed inspector. A ten-day notification to the Department of State Health Services will be required prior to any demolition, renovation, or asbestos abatement activity 295.61 (a). A demolition is defined as the wrecking or removal of any load-supporting members of a public building or any asbestos related activity. Identified asbestos may be left in place during and post construction as long as it is not disturbed and managed properly.

Should an asbestos related activity or any "demolition" occur, then a ten-day notification to the Texas Department of State Health Services will be required.

Should we be of further service to you on this project, or other projects in the future, please do not hesitate to call.

Report prepared by the following Consultant/Inspector(s) licensed by the Texas Department of State Health Services.

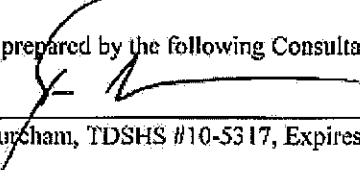

Kent Burcham, TDSHS #10-5317, Expires 6/2015

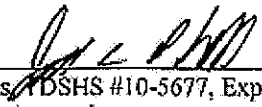

Joe Phillips, TDSHS #10-5677, Expires 8/2016



Date

8:39-9:10
MAY 1968

Rosenwald Pre-k/K School

2386-U-08

8A - TRANSFER BARGE W/ GOLF BAGS

8B - SPACE SALES

8C - 8508 B&C ADDRESS

8D - NEW 2-107 FIVE

8E - 57A-555 ADVERTISING

8F - 13475 5TH FIVE

8G - 13475 5TH FIVE

8H - 13475 5TH FIVE

8I - TRANSFER BARGE

8J - TRANSFER BARGE

8K - TRANSFER BARGE

8L - TRANSFER BARGE

8M - TRANSFER BARGE

8N - TRANSFER BARGE

8O - TRANSFER BARGE

8P - TRANSFER BARGE

8Q - TRANSFER BARGE

8R - TRANSFER BARGE

8S - TRANSFER BARGE

8T - TRANSFER BARGE

8U - TRANSFER BARGE

8V - TRANSFER BARGE

8W - TRANSFER BARGE

8X - TRANSFER BARGE

8Y - TRANSFER BARGE

8Z - TRANSFER BARGE

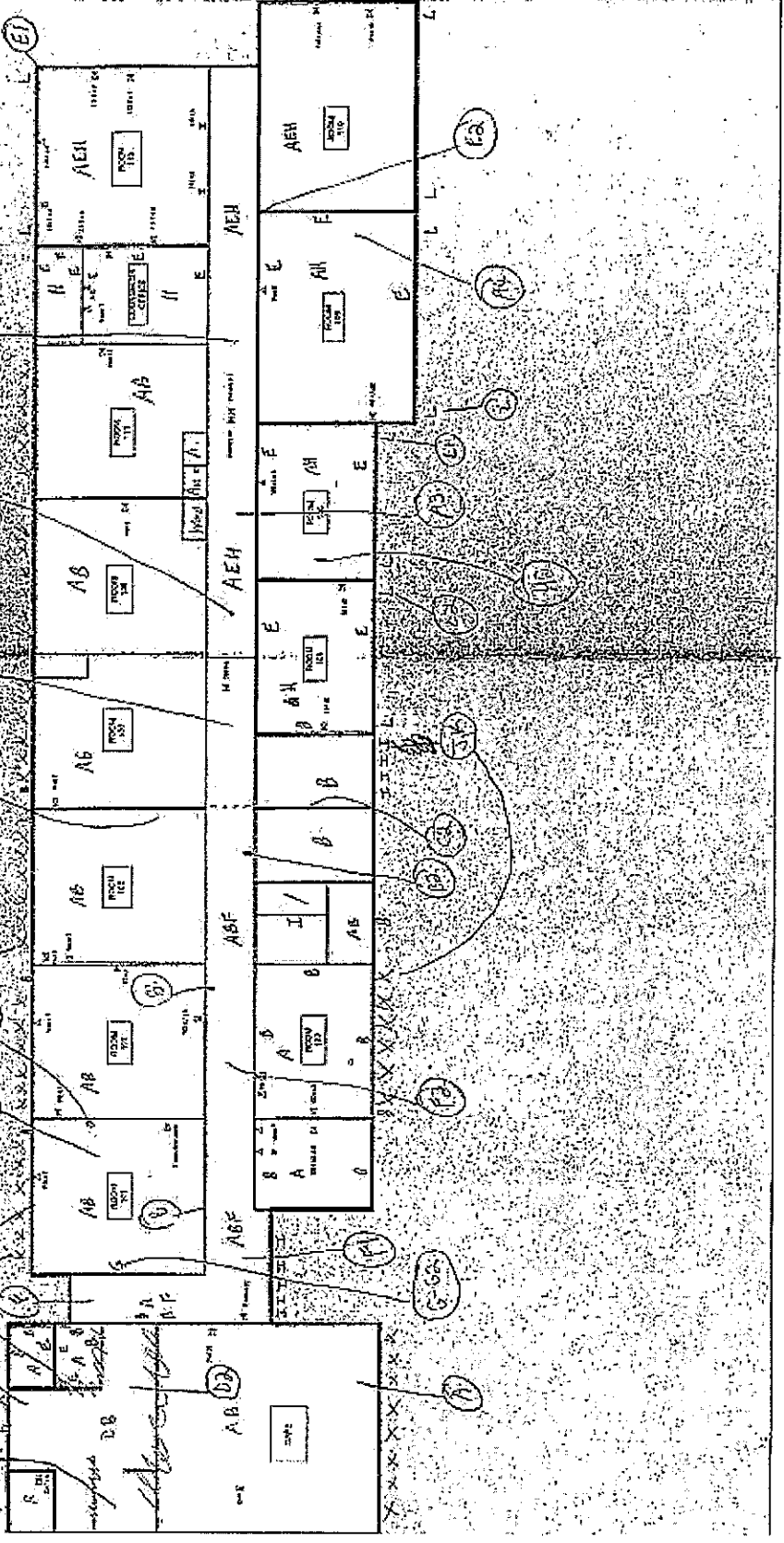

The district and its staff strictly enforce prohibitions against the use of all tobacco products, including electronic cigarettes or any other electronic vaporizing device, by students and others on school property and at school-sponsored and school-related activities. [See the Student Code of Conduct and policies at FNCD and GKA.]

Asbestos Management Plan

The district works diligently to maintain compliance with federal and state law governing asbestos in school buildings. A copy of the district's Asbestos Management Plan is available in the superintendent's office. If you have any questions or would like to examine the district's plan in more detail, please contact Wyatt Dietz, the district's designated asbestos coordinator, at 830-875-3191.

Pest Management Plan

The district is required to follow integrated pest management (IPM) procedures to control pests on school grounds. Although the district strives to use the safest and most effective methods to manage pests, including a variety of non-chemical control measures, pesticide use is sometimes necessary to maintain adequate pest control and ensure a safe, pest-free school environment.

All pesticides used are registered for their intended use by the United States Environmental Protection Agency and are applied only by certified pesticide applicators. Except in an emergency, signs will be posted 48 hours before indoor application. All outdoor applications will be posted at the time of treatment, and signs will remain until it is safe to enter the area. Parents who have further questions or who want to be notified prior to pesticide application inside their child's school assignment area may contact Wyatt Dietz, the district's IPM coordinator, at 830-875-3191.

HOMELESS STUDENTS

For more information on services for homeless students, contact the district's Liaison for Homeless Children and Youths, Alicia Cruz, at 830-875-3191.

HOMEWORK

See Campus Handbook Addendum.

ILLNESS

[See Student Illness under Health-Related Matters on page 41.]

IMMUNIZATION

A student must be fully immunized against certain diseases or must present a certificate or statement that, for medical reasons or reasons of conscience, including a religious belief, the student will not be immunized. For exemptions based on reasons of conscience, only official forms issued by the Texas Department of State Health Services (TDSHS), Immunization Branch, can be honored by the district. This form may be obtained by writing the TDSHS Immunization Branch (MC 1946), P.O. Box 149347, Austin, Texas 78714-9347; or online at <https://webds.dshs.state.tx.us/immco/default.aspx>. The form must be notarized and submitted to the principal or school nurse within 90 days of notarization. If the parent is seeking an

LULING INDEPENDENT SCHOOL DISTRICT

CERTIFICATION STATEMENT

This re-inspection of asbestos-containing building materials for the above district has been completed in accordance with all applicable portions of the federal Asbestos Hazard Emergency Response Act (AHERA), 40 CFR Part 763 Subpart E, Section 763.85.

Each area inspected, was completed on the date listed on each separate inspection report for each campus.

The person(s) completing all aspects of this re-inspection other than any necessary laboratory analysis, are listed below:

Mr. Kent Burcham
125 South LBJ Drive
San Marcos, Texas 78666
512-396-5725

Mr. Joe Phillips
125 South LBJ Drive
San Marcos, Texas 78666
512-396-5725

I certify that this re-inspection/management plan has been completed as required under the mandates of the Asbestos Hazard Emergency Response Act (AHERA).

Kent Burcham
TDSHS Consultant License #10-5317, Expires 6/2015

Date

The Designated Person for LISD, is as listed below:

Ms. Manell Martin
212 East Bowie
Luling, Texas 78648
830-875-3192

As the Designated Person for the district, I certify that Luling Independent School District has met, or will meet all requirements of our District as listed in the Asbestos Hazard Emergency Response Act (AHERA).

Manell Martin

Date

**SPECIFIC OPERATION AND MAINTENANCE PROGRAM
MANAGEMENT PLAN
LULING INDEPENDENT SCHOOL DISTRICT
LULING, TEXAS**

Locations of Asbestos-Containing Building Materials (ACBM's)

Asbestos-containing building materials (ACBM's) have been identified within one or more structures owned or leased by Luling Independent School District (LISD).

The location(s) of these materials are located within the original asbestos management plan and subsequent "three-year" reinspection reports.

These materials have been managed by LISD, and these materials have been or will be removed as their condition becomes a hazard by a contractor licensed by the Texas Department of State Health Services (TDSHS).

Handling of Asbestos-Containing Building Materials (ACBM's)

The asbestos-containing materials identified within RAPS structures may not present a health hazard in their current condition, but damaged materials should be repaired or removed.

It should be noted that LISD does not currently conduct any Operation & Maintenance activities on asbestos-containing building materials due to the high costs associated with training, licensure, equipment, etc.

These services are secured on an as-needed basis as condition or renovation require their removal.

Should damage be noted by occupants (including administration, maintenance or custodial personnel), they should be immediately referred to the District's Designated Person, Ms. Manell Martin.

Notification to Building Occupants

All employees must be provided with all information relating to asbestos in your building(s). This information should include the following:

1. Locations of asbestos in your building(s).
2. Potential health risks associated with asbestos in your building(s).
3. Provisions for handling accidental disturbances of asbestos in your building(s).
4. Who to contact regarding asbestos issues in your building(s).

It is required that the District notify parents, teachers, etc., annually of the availability of the Asbestos Management Plan and any planned actions involving disturbance to asbestos-containing building materials.

This notification may be placed in student and employee handbooks, and is also recommended to be posted at an area which is readily accessible by parents, teachers, etc., at each separate campus.

Employee Training

The Asbestos Hazard Emergency Response Act (AHERA) requires custodial and maintenance personnel who work in buildings with identified asbestos-containing building materials receive a 2-hour asbestos awareness training course, which reviews the asbestos management plan, locations of asbestos-containing building materials, and actions required during damage or disturbance (which includes proper cleaning techniques).

This course can be taught at the district level, and is readily available in digital format.

Employee Medical Surveillance Program

An employee medical surveillance program is only necessary if employees will be required to work directly with asbestos-containing materials, or if their exposure rises above .01 fibers per cubic centimeter of air. Should any of these actions occur, you will be required by law to provide respiratory protection to your employees. Coupled with providing employees a respirator and associated fit test, you must also provide employees with a physical to determine fitness to don a respirator.

Periodic Surveillance

The condition of asbestos-containing building materials within the confines of LISD structures are required to be checked at least twice a year in order to determine changes in condition (if any) to the material. This surveillance should be documented, and should include the following:

1. Name of assessor
2. Material inspected (homogeneous area identity)
3. Date of inspection
4. Current condition

All records relative to asbestos-containing building materials within structures owned or leased by LISD must be maintained for 30 years past the date of action relative to asbestos-containing building materials.

District Designated Person

The AHERA Designated Person for LISD is Ms. Manell Martin. Ms. Martin can be reached at the Central Office at 830-875-3192.

New Structures

Structures built after 1988 must have Material Safety Data Sheets (MSDS) reviewed for each "suspect" asbestos-containing building material utilized in the construction of each respective structure.

These sheets coupled with a signed statement by an Architect or Engineer, or accredited inspector that no ACBM was specified as a building materials in any construction document for the building, or, to the best of his or her knowledge, no ACBM was used as a building material in the building.

This exclusion applies only to structures constructed after October 12th, 1988.

Due to the conflict between the AHERA rules and regulations and the TAHPA rules and regulations, it is recommended that the district have samples (minimum of three) collected of each "suspect" asbestos-containing building material from all buildings the District owns or leases, as most city building permit departments require this information prior to issuance of renovation or demolition permits.

This Operation & Maintenance (O&M) Program/Management Plan were designed by Kent Burcham, TDSHS Asbestos Consultant License #10-5317.



Kent Burcham



Date



**ASBESTOS INSPECTION REPORT
FOR**

LULING INDEPENDENT SCHOOL DISTRICT
(Weight Room Building)

212 E. Bowie Street
Luling, Texas

Project 2015-066

May 12th, 2015

*Old Field House
@ Football Field*

LOCATION: 212 E. Bowie Street, Luling, Texas
STRUCTURE TYPE: Educational Structure
COUNTY LOCATION: Caldwell

Inspection completed by Kent Burcham of Burcham Environmental Services, L.L.C., TDSHS License #10-5317. Expires 6/2015.

Kent Burcham, Consultant

CLIENT

Luling Independent School District
Ms. Manell Martin
212 E. Bowie Street
Luling, Texas 78648

CONSULTANT

Burcham Environmental Services, L.L.C.
Consultant: Kent Burcham
125 South LBJ Drive
San Marcos, Texas 78666



SUMMARY OF FINDINGS (ASBESTOS TESTING)

LULING INDEPENDENT SCHOOL DISTRICT – WEIGHT ROOM BUILDING
212 E. BOWIE STREET
LULING, TEXAS

PROJECT NUMBER 2015-066

MAY 12TH, 2015

Burcham Environmental Services, L.L.C. (BES) inspected the Weight Room Building located at 212 E. Bowie Street, Luling, Texas, for the presence of asbestos-containing materials on May 6th, 2015. Work completed for this project was conducted under an agreement between BES and Luling ISD (Client).

Personnel conducting varying aspects of this inspection included Kent Burcham and Joe Phillips. Inspection and sample collection were conducted under the direction and guidance of Kent Burcham, Texas Department of State Health Services Asbestos Consultant License #10-5317.

The structure is constructed of CMU Block and wood on a slab-on-grade concrete foundation. Walls consisted of CMU Block. Ceilings consisted of sheetrock. Floors consisted of concrete & ceramic tile / grout. Roof consisted of tar and pebble with HVAC limited to a window unit.

Note: Inspector noted severe roof damage with the roofing material and sheetrock ceilings falling in.

Samples collected are as follows:

<u>Sample #</u>	<u>Locality</u>	<u>Type of Material</u>	<u>*Asbestos Content</u>
A-A2	Roof Parapet	Roofing Tar (silver)	*NAD
B-B2	Roof Field	Roofing Tar (black)	*NAD
C-C2	Exterior Windows	Window Caulking	3-5% Chrysotile Asbestos

Approximate Quantity: 18 Units

Recommendations: Remove material prior to demolition or renovation which might disturb.

D-D2	Exterior Windows	Window Glazing	5% Chrysotile Asbestos
------	------------------	----------------	------------------------

Approximate Quantity: 18 Units

Recommendations: Remove material prior to demolition or renovation which might disturb.

E-E2	Floor of Shower Area	Ceramic Tile / Grout (blue, small squares)	*NAD
F-F2	Ceilings Throughout	Sheetrock / Surfacing	2% Chrysotile Asbestos

Approximate Quantity: 765 sq.ft.

Recommendations: Remove material prior to demolition or renovation which might disturb.

*NAD=No Asbestos Detected in Sample(s)

Based upon results of samples collected above, and analyzed by Apex Precision Analytical Services, Inc., TDSHS Laboratory License #30-0312, renovation/demolition which may impact those materials found to contain asbestos in quantities greater than 1% should be conducted by personnel properly trained and equipped for these activities and licensed by the Texas Department of State Health Services.

Should additional areas be discovered during demolition/renovation activities, for which asbestos content is unknown, Client should contact Consultant for additional testing. Non-destructive testing was conducted at this site.

Burcham Environmental Services, L.L.C., has inspected many buildings throughout the State, consisting of many millions of square feet of building space. In almost every structure, our staff encounter areas which are inaccessible and may contain "suspect" asbestos-containing building materials. BES is not responsible for omitting concealed asbestos material not suspected to exist or unaccessible during our site visitation. Further, BES is not responsible for any damage resulting from asbestos being removed, knowingly or unknowingly, if BES is not contacted in writing prior to renovation, demolition, or any other work activities which could disturb "suspect" asbestos-containing materials.

PRIOR TO RENOVATION OR DEMOLITION

According to the Texas Department of State Health Services Asbestos Regulations 295.34c, a mandatory asbestos inspection should be completed prior to any renovation or demolition by a licensed inspector. A ten-day notification to the Department of State Health Services will be required prior to any demolition, renovation, or asbestos abatement activity 295.61a. A demolition is defined as the wrecking or removal of any load-supporting members of a public building or any asbestos related activity. Identified asbestos may be left in place during and post construction as long as it is not disturbed and managed properly.

Should an asbestos related activity or any "demolition" occur, then a ten-day notification to the Texas Department of State Health Services will be required.

Should we be of further service to you on this project, or other projects in the future, please do not hesitate to call.

Report prepared by the following Consultant/Inspector(s) licensed by the Texas Department of State Health Services.

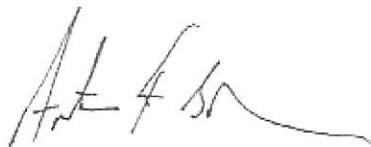

Kent Burcham, TDSHS #10-5317, Expires 6/2015



Joe Phillips, TDSHS #10-5677, Expires 8/2016

5/12/15

Date

ASBESTOS BULK ANALYSIS REPORT

Date: May 14, 2015

Burcham Environmental Services LLC

Report: 7115-1500
2015-066 / Luling – Weight Room Building

This document shall be considered a duly signed original report of the results obtained from the analyses performed. All analyses are done within government guidelines and regulations.

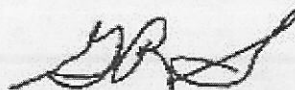

Gary R. Simmons
Laboratory Manager

Lab Comments on Project: N/A

PLM (Bulk) - Asbestos Analysis Report - Visual ID (EPA Method 600/R-93-116 Visual Area Estimation)

Burcham Environmental Services LLC
P. O. Box 2496
Wimberley, TX 78676-7396
512-396-5725
Contact: Kent Burcham

Report Number: 7115-1500
Report Date: May 14, 2015
Samples Collected: May 6, 2015
Date Received: May 12, 2015
Turn-around time: 48 Hours

Job ID / Site: 2015-066 / Luling – Weight Room Building

Client Sample Number	Lab Sample Number (by layer)	Color / Description / Fibrous / NonFibrous / Homogeneity	Asbestos Content Type & %	Non-Asbestos Fibrous Type & %	Matrix
A	7115-1500-01	Black / Parapet / Fibrous / Homogeneous	None Detected	Cellulose 2% Fibrous Glass 15%	Binder
A1	7115-1500-02	Black / Parapet / Fibrous / Homogeneous	None Detected	Cellulose 2% Fibrous Glass 15%	Binder
A2	7115-1500-03	Black / Parapet / Fibrous / Homogeneous	None Detected	Cellulose 2% Fibrous Glass 15%	Binder
B	7115-1500-04	Black / Tar / NonFibrous / Homogeneous	None Detected	None Detected	Binder
B1	7115-1500-05	Black / Tar / NonFibrous / Homogeneous	None Detected	None Detected	Binder
B2	7115-1500-06	Black / Tar / NonFibrous / Homogeneous	None Detected	None Detected	Binder
C	7115-1500-07	White, Tan / Window Caulking / Fibrous / Homogeneous	Chrysotile 3%	None Detected	Binder
C1	7115-1500-08	Tan, White / Window Caulking / Fibrous / Homogeneous	Chrysotile 5%	None Detected	Binder
C2	7115-1500-09	White / Window Caulking / NonFibrous / Homogeneous	None Detected	None Detected	Binder
D	7115-1500-10	Off White / Window Glazing / Fibrous / Homogeneous	Chrysotile 5%	None Detected	Binder

Analytical results and reports are generated by Apex Precision Analytical Services at the request of and for the exclusive use of the person or entity (client) named on such report. Result, reports or copies of same will not be released by Apex Precision Analytical Services to any third party without the written request from client. These results only represent the materials submitted. Supporting laboratory documentation is available upon request. This report cannot be used to represent conditions at any other location, date or time and does not imply that this space is free from these or any other contaminants. No responsibility or liability is assumed for the manner in which these results are used or interpreted. This must not be used to claim product endorsement by NVLAP or any government agency of the United States. Apex Precision Analytical Services reserves the right to dispose of all samples after a period of thirty (30) days, according to all state and federal guidelines, unless otherwise specified.

NVLAP Lab Code: 200633-0 PLM

Page 2 of 4

TDSHS Asbestos License#: 30-0312 PLM/PCM

PLM (Bulk) - Asbestos Analysis Report - Visual ID (EPA Method 600/R-93-116 Visual Area Estimation)

Burcham Environmental Services LLC
 P. O. Box 2496
 Wimberley, TX 78676-7396
 512-396-5725
 Contact: Kent Burcham

Report Number: 7115-1500
Report Date: May 14, 2015
Samples Collected: May 6, 2015
Date Received: May 12, 2015
Turn-around time: 48 Hours

Job ID / Site: 2015-066 / Luling – Weight Room Building

Client Sample Number	Lab Sample Number (by layer)	Color / Description / Fibrous / NonFibrous / Homogeneity	Asbestos Content Type & %	Non-Asbestos Fibrous Type & %	Matrix
D1	7115-1500-11	Off White / Window Glazing / NonFibrous / Homogeneous	None Detected	None Detected	Binder
D2	7115-1500-12	Off White / Window Glazing / Fibrous / Homogeneous	Chrysotile 5%	None Detected	Binder
E	7115-1500-13A	Blue / Ceramic Tile / NonFibrous / Homogeneous	None Detected	None Detected	Binder
	7115-1500-13B	White, Light Tan / Grout / NonFibrous / Homogeneous	None Detected	None Detected	Binder
E1	7115-1500-14A	Blue / Ceramic Tile / NonFibrous / Homogeneous	None Detected	None Detected	Binder
	7115-1500-14B	White, Light Tan / Grout / NonFibrous / Homogeneous	None Detected	None Detected	Binder
E2	7115-1500-15A	Blue / Ceramic Tile / NonFibrous / Homogeneous	None Detected	None Detected	Binder
	7115-1500-15B	White, Light Tan / Grout / NonFibrous / Homogeneous	None Detected	None Detected	Binder
F	7115-1500-16A	White / Texture, Joint Compound / Fibrous / Homogeneous	Chrysotile 2%	None Detected	Binder
	7115-1500-16B	Off White / Joint Tape / Fibrous / Homogeneous	None Detected	Cellulose 95%	Binder

Analytical results and reports are generated by Apex Precision Analytical Services at the request of and for the exclusive use of the person or entity (client) named on such report. Result, reports or copies of same will not be released by Apex Precision Analytical Services to any third party without the written request from client. These results only represent the materials submitted. Supporting laboratory documentation is available upon request. This report cannot be used to represent conditions at any other location, date or time and does not imply that this space is free from these or any other contaminants. No responsibility or liability is assumed for the manner in which these results are used or interpreted. This must not be used to claim product endorsement by NVLAP or any government agency of the United States. Apex Precision Analytical Services reserves the right to dispose of all samples after a period of thirty (30) days, according to all state and federal guidelines, unless otherwise specified.

NVLAP Lab Code: 200633-0 PLM

Page 3 of 4

TDSHS Asbestos License#: 30-0312 PLM/PCM

PLM (Bulk) - Asbestos Analysis Report - Visual ID (EPA Method 600/R-93-116 Visual Area Estimation)

Burcham Environmental Services LLC
P. O. Box 2496
Wimberley, TX 78676-7396
512-396-5725
Contact: Kent Burcham

Report Number: 7115-1500
Report Date: May 14, 2015
Samples Collected: May 6, 2015
Date Received: May 12, 2015
Turn-around time: 48 Hours

Job ID / Site: 2015-066 / Luling – Weight Room Building

Client Sample Number	Lab Sample Number (by layer)	Color / Description / Fibrous / NonFibrous / Homogeneity	Asbestos Content Type & %	Non-Asbestos Fibrous Type & %	Matrix
F	7115-1500-16C	Brown, White / Sheetrock / Fibrous / Homogeneous	None Detected	Cellulose 10%	Binder
F1	7115-1500-17A	White / Texture, Joint Compound / Fibrous / Homogeneous	Chrysotile 2%	None Detected	Binder
	7115-1500-17B	Off White / Joint Tape / Fibrous / Homogeneous	None Detected	Cellulose 95%	Binder
	7115-1500-17C	Brown, White / Sheetrock / Fibrous / Homogeneous	None Detected	Cellulose 10%	Binder
F2	7115-1500-18A	White / Texture, Joint Compound / Fibrous / Homogeneous	Chrysotile 2%	None Detected	Binder
	7115-1500-18B	Off White / Joint Tape / Fibrous / Homogeneous	None Detected	Cellulose 95%	Binder
	7115-1500-18C	Brown, White / Sheetrock / Fibrous / Homogeneous	None Detected	Cellulose 10%	Binder

Analytical results and reports are generated by Apex Precision Analytical Services at the request of and for the exclusive use of the person or entity (client) named on such report. Result, reports or copies of same will not be released by Apex Precision Analytical Services to any third party without the written request from client. These results only represent the materials submitted. Supporting laboratory documentation is available upon request. This report cannot be used to represent conditions at any other location, date or time and does not imply that this space is free from these or any other contaminants. No responsibility or liability is assumed for the manner in which these results are used or interpreted. This must not be used to claim product endorsement by NVLAP or any government agency of the United States. Apex Precision Analytical Services reserves the right to dispose of all samples after a period of thirty (30) days, according to all state and federal guidelines, unless otherwise specified.

NVLAP Lab Code: 200633-0 PLM

Page 4 of 4

TDSHS Asbestos License#: 30-0312 PLM/PCM

- Legend**
- E1 Sample Location & Identification
 - ▨ Sheetrock / Surfaces - Delays (Diagonal Hatching)
 - ▤ (Dots) Debris Throughout
 - ▧ Window Caulking / Glazing

ASBESTOS INSPECTION DIAGRAM
 PROJECT #2015-086 (212 E. Bowie Street)
 WEIGHT ROOM BUILDING

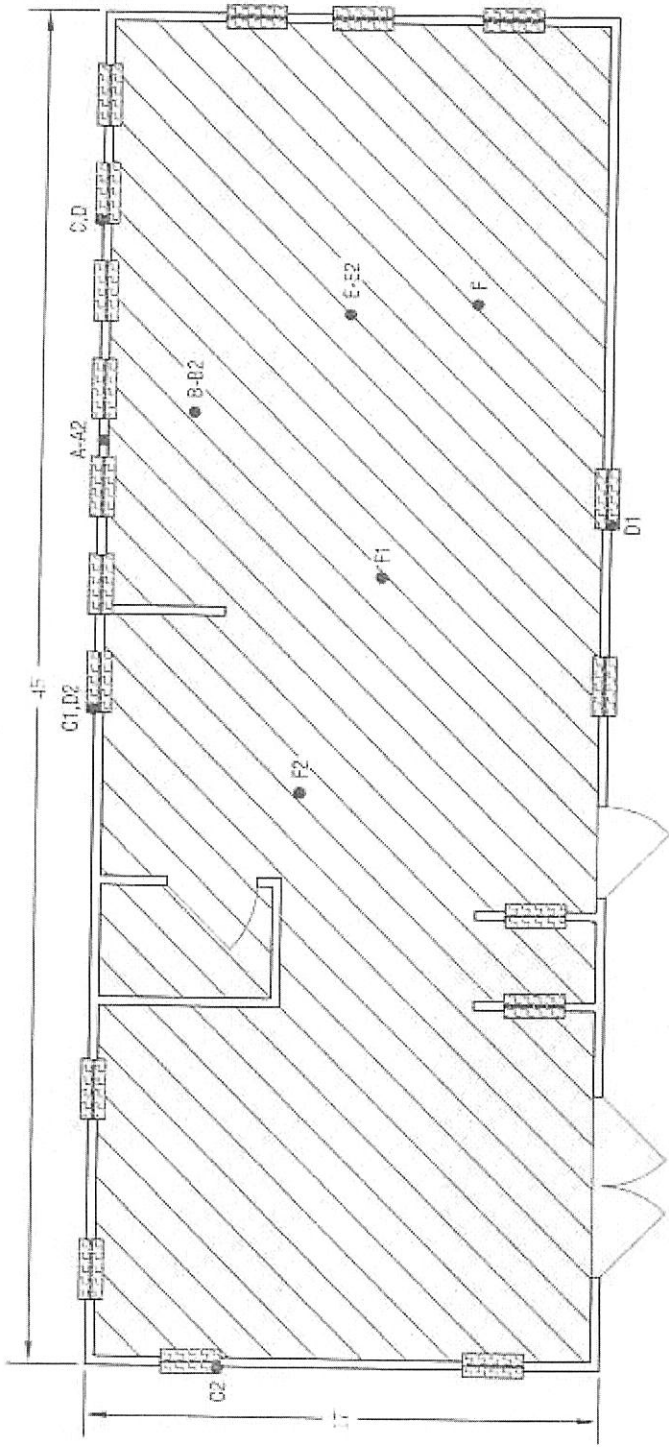

Handwritten: 11-15-15
 11/15



2015-066 Luling ISD - Weight Room Building

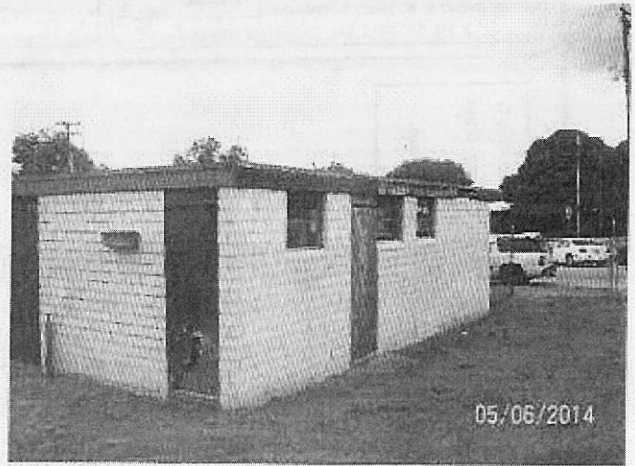

2015-066 Luling ISD - Weight Room Building



2015-066 Luling ISD - Weight Room Building

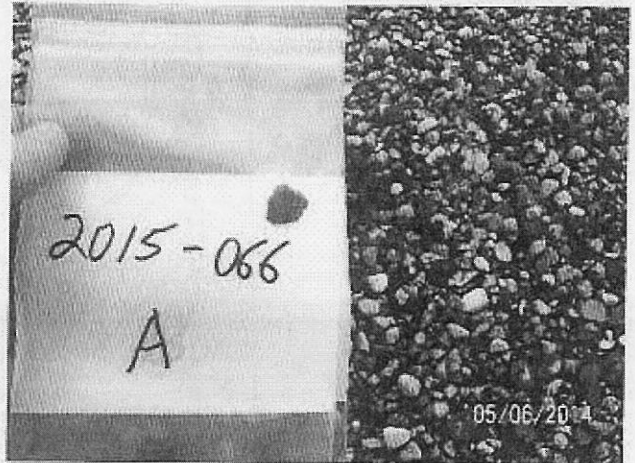

A-A2 Roofing Tar on Parapet (silver)

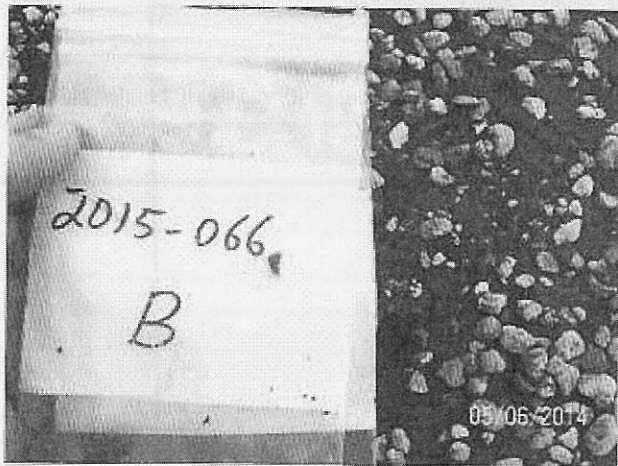

B-B2 Roofing Tar (field)

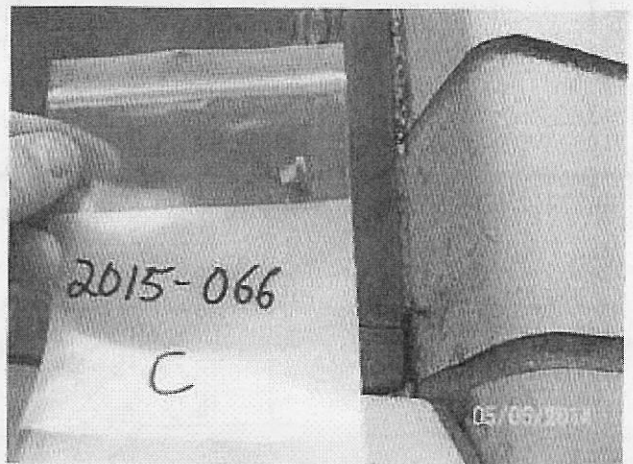

C-C2 Window Caulking

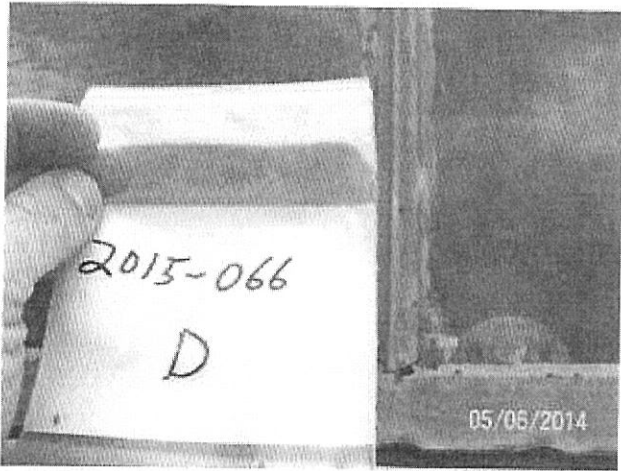

D-D2 Window Glazing

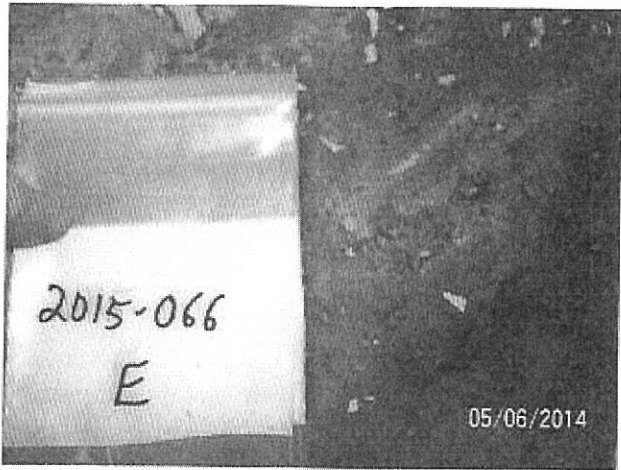

E-E2 Ceramic Tile / Grout (blue, small squares)

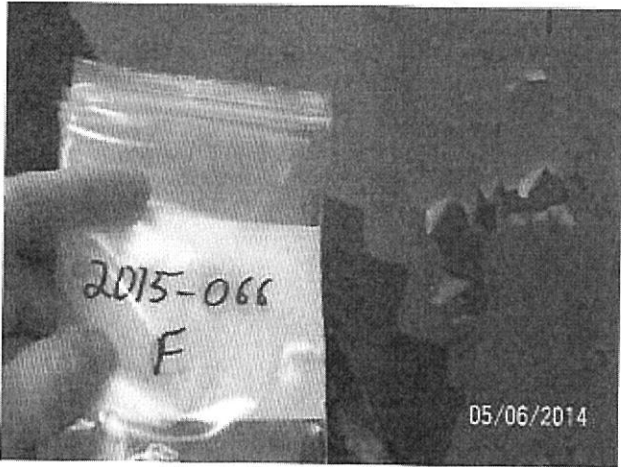

F-F2 Sheetrock / Surfacing



TEXAS DEPARTMENT OF STATE HEALTH SERVICES

BURCHAM ENVIRONMENTAL SERVICES LLC

is certified to perform as a

Asbestos Consultant Agency

in the State of Texas within the purview of Texas Occupations Code, chapter 1954, so long as this license is not suspended or revoked and is renewed according to the rules adopted by the Texas Board of Health.

A handwritten signature in cursive script, appearing to read "David Lahey MD".

DAVID LAKEY, M.D.
COMMISSIONER OF HEALTH

License Number: 100097

Expiration Date: 6/17/2015

Control Number: 96612

(Void After Expiration Date)

VOID IF ALTERED NON-TRANSFERABLE



Texas Department of State Health Services

Asbestos Individual Consultant

ARTHUR KENT BURCHAM
License No. 105317
Control No. 96517
Expiration Date: 6/15/2015



Texas Department of State Health Services

Mold Assessment Consultant

ARTHUR K BURCHAM
License No. MAC0198
Control No. 7965
Expiration Date: 1/5/2016



Texas Department of State Health Services

Asbestos Individual Consultant

JOSEPH C PHILLIPS
License No. 105677
Control No. 96723
Expiration Date: 8/2/2016



Texas Department of State Health Services

Mold Assessment Consultant

JOSEPH C PHILLIPS
License No. MAC0150
Control No. 8216
Expiration Date: 12/14/2016



Department of State Health Services certifies that
JOSEPH C PHILLIPS
is certified as a
Lead Risk Assessor
Certification No: 2070854
Control No: 7061
Expires: 2/25/2016

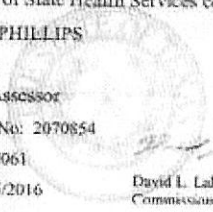

David L. Lakey, M.D.
Commissioner of Health



Texas Department of State Health Services

Asbestos Air Monitoring Technician

MATTHEW GONTERMAN
License No. 706173
Control No. 97161
Expiration Date: 7/2/2016



Texas Department of State Health Services

Asbestos Project Manager

MATTHEW GONTERMAN
License No. 501042
Control No. 97074
Expiration Date: 7/1/2016



Texas Department of State Health Services

Asbestos Inspector

MATTHEW GONTERMAN
License No. 602806
Control No. 97935
Expiration Date: 4/2/2017





Texas Department of State Health Services

Asbestos Air Monitoring Technician

MICHAEL GARRETT HAGEMAN

License No. 706738

Control No. 97044

Expiration Date: 2/28/2016



Texas Department of State Health Services

Asbestos Project Manager

MICHAEL GARRETT HAGEMAN

License No. 501597

Control No. 96957

Expiration Date: 2/12/2016



Texas Department of State Health Services

Asbestos Inspector

JEREMY L WEST

License No. 603229

Control No. 97270

Expiration Date: 4/15/2015



Texas Department of State Health Services

Asbestos Air Monitoring Technician

JEREMY L WEST

License No. 706488

Control No. 97228

Expiration Date: 5/26/2016



Texas Department of State Health Services

Asbestos Project Manager

JEREMY L WEST

License No. 501358

Control No. 97134

Expiration Date: 5/26/2016



Texas Department of State Health Services

Asbestos Air Monitoring Technician

AMOR M GUTIERREZ

License No. 706788

Control No. 97221

Expiration Date: 10/1/2016



Texas Department of State Health Services

Asbestos Project Manager

AMOR M GUTIERREZ

License No. 501609

Control No. 97012

Expiration Date: 4/24/2016





TEXAS DEPARTMENT OF STATE HEALTH SERVICES

APEX PRECISION ANALYTICAL SERVICES INC

is certified to perform as a

**Asbestos Laboratory
PCM, PLM**

in the State of Texas within the purview of Texas Occupations Code, chapter 1954, so long as this license is not suspended or revoked and is renewed according to the rules adopted by the Texas Board of Health.

A handwritten signature in cursive script, appearing to read "David Lakey MD".

DAVID LAKEY, M.D.
COMMISSIONER OF HEALTH

License Number: 300312

Control Number: 95951

Expiration Date: 3/29/2016

(Void After Expiration Date)

VOID IF ALTERED NON-TRANSFERABLE

Luling Independent School District

212 EAST BOWIE
LULING, TEXAS 78648
PHONE 830-875-3192
FAX 830-875-3193

May 2, 2016

Texas Department of State Health Services
Ms. Brenda C. Smith
Division for Regulatory Services
8407 Wall Street
P.O. Box 149347
Austin, Texas 78754

RE: AHERA NOTICE OF NONCOMPLIANCE RESPONSE FROM LULING INDEPENDENT SCHOOL DISTRICT

Dear Ms. Smith:

Luling Independent School District is in receipt of the AHERA Notice of Noncompliance correspondence dated April 19th, 2016. The original visit to our district took place on March 25th, 2015, and listed below are our responses to the seven (7) deficiencies noted from that visit.

Item 1: Failure to Provide Asbestos Training to Designated Person

Response: LISD currently is in the process of hiring a replacement Director of Maintenance. This is the person that will serve as the LEA Designated Person. Once this person is hired, Burcham Environmental Services, L.L.C. will train this person and LISD will provide documentation to TDSHS.

Item 2: Failure to Perform Three-Year re-inspections

Response: We have included our most recent three-year re-inspection conducted by Burcham Environmental Services, L.L.C. and dated April 10th, 2015. LISD will continue to schedule three-year re-inspections every three (3) years.

Item 3: Failure to Provide Asbestos Awareness Training to Custodial Staff

Response: We have included a copy of our asbestos awareness training sign-in sheet for Awareness Training conducted on March 24th, 2015. LISD will continue this training as new employees are hired.

Item 4: Failure to Conduct Periodic Surveillance

Response: Burcham Environmental Services, L.L.C. (BES) conducted six-month surveillances on October 23rd, 2015 and April 29th, 2016. The three-year re-inspection was conducted on April 10th, 2015. Included is a copy of the three-year re-inspection with notations by Kent Burcham of BES indicating those dates of completion.

Item 5: Failure to Maintain Records in School Administrative Offices

Response: Records relating to training, three-year re-inspection, six-month surveillances, etc. have been included in books which have been distributed to the central office of LISD and the main office of each school.

Item 6: Failure to Notify Parent, Teacher and Employee Organizations of Availability of Management Plan

Response: LISD has included a copy of pages from the LISD student and employee handbooks indicating that this notification is made annually.

Item 7: Each management plan must contain a true and correct statement, signed by the individual designated by the LEA which certifies that the general, local education agency responsibilities have been met or will be met.

Response: Enclosed is the certification from last March 2015. Once LISD hires our new Maintenance Director, this person will sign the certification statement also.

Please let me know if you have any other questions.

Sincerely,

A handwritten signature in cursive script that reads "Manell Martin".

Manell Martin, CFO
Luling ISD
830-875-3192
mmartin@luling.txed.net

Received April 20, 2016
M. Mast



TEXAS DEPARTMENT OF STATE HEALTH SERVICES

JOHN HELLERSTEDT, M.D.
COMMISSIONER

P.O. Box 149347
Austin, Texas 78714-9347
1-888-963-7111
TTY: 1-800-735-2989
www.dshs.state.tx.us

CERTIFIED MAIL – RETURN RECEIPT REQUESTED 7011 2970 0003 0005 3194
US MAIL

April 19, 2016

Case No. 1419160061

Luling ISD
Attn: Mr. Tim Glover, Superintendent
212 E Bowie Street
Luling, Texas 78648

RE: Notice of Noncompliance— Luling ISD

Dear Mr. Glover:

On March 25, 2015, a representative of the Department of State Health Services, Division for Regulatory Services (department) conducted an asbestos inspection at Luling ISD located at 212 E Bowie Street, Luling, Texas. The purpose of the inspection was to determine the school's compliance with the Asbestos Hazard Emergency Response Act (AHERA) and the federal Asbestos-Containing Materials in Schools regulation.

The department is authorized to enforce the Texas Asbestos Health Protection Act (TAHPA) and the Texas Asbestos Health Protection Rules (TAHPR), codified in 25 TAC §295.31 et. seq. The federal Asbestos-Containing Materials in Schools regulation, promulgated under AHERA, is adopted by reference under §295.63 of the TAPHR. The Asbestos-Containing Materials in Schools regulation is codified in 40 CFR Part 763, Subpart E. Copies of these laws and regulations may be obtained through any office of the department.

As a result of the inspection, seven (7) items were identified by the department as being noncompliant with the federal Asbestos-Containing Materials in Schools regulation. The department is issuing this Notice of Noncompliance Letter to Luling ISD for noncompliance with the following provision of 40 CFR Part 763 Subpart E:

Done ✓
October 2015
Item 1: Failure to Provide Asbestos Training to Designated Person: Section 763.84(g) states: *Ensure that the designated person receives adequate training to perform duties assigned under this section. Such training shall include, as necessary, basic knowledge of: (i) Health effects of asbestos. (ii) Detection, identification and assessment of ACM. (iii) Options for controlling ACBM. (iv) Asbestos management programs.*

Next two weeks
(v) *Relevant Federal and State regulations concerning asbestos, including those in this subpart E and those of the Occupational Safety and Health Administration, U.S. Department of Labor, the U.S. Department of Transportation and the U.S. Environmental Protection Agency.* Section 763.93(e) states: *The management plan shall be developed by an accredited management planner and shall include: (4) The name, address, and telephone number of the person designated under §763.84 to ensure that the duties of the local education agency are carried out, and the course name, and dates and hours of training taken by that person to carry out the duties.*

At the time of the March 25, 2015 inspection, a review of the management plan indicated that it did not contain records of the required asbestos awareness training for the designated person in Luling ISD.

Done ✓
March 2015
Good
Item 2: Failure to Perform Three-Year Re-inspections: Section 763.85(b) states: *(1) At least once every 3 years after a management plan is in effect, each local education agency shall conduct a reinspection of all friable and nonfriable known or assumed ACBM in each school building that they lease, own, or otherwise use as a school building.* Section 763.85(b) (3)(vii) states: *... submit to the person designated under §763.84 a copy of such record for inclusion in the management plan within 30 days of the reinspection.*

At the time of the March 25, 2015 inspection, a review of the management plan indicated that no required three-year inspections were conducted after January 24, 2012 for the following:

- Luling Primary School
- Leonard Shanklin Elementary School
- Gilbert Gerdes Junior High School
- Luling High School

Done ✓
March 2015
Done
Item 3: Failure to Provide Asbestos Awareness Training to Custodial Staff: Section 763.92(a) states: *Training. (1) The local education agency shall ensure, prior to the implementation of the O&M provisions of the management plan, that all members of its maintenance and custodial staff (custodians, electricians, heating/air conditioning engineers, plumbers, etc.) who may work in a building that contains ACBM receive awareness training of at least 2 hours, whether or not they are required to work with ACBM. New custodial and maintenance employees shall be trained within 60 days after commencement of employment.*

Section 763.94(c) states: *(c) For each person required to be trained under § 763.92(a) (1) and (2), the local education agency shall provide the person's name and job title, the date that training was completed by that person, the location of the training, and the number of hours completed in such training.*

At the time of the March 25, 2015 inspection, a review of the management plan indicated that it did not contain records of the two hour awareness training for all custodial and maintenance staff employed by the district.

Done Oct 2015/ Item 4: Failure to Conduct Periodic Surveillance: Section 763.92(b)(1) states: *At least once every 6 months after a management plan is in effect, each local education agency shall conduct periodic surveillance in each building that it leases, owns, or otherwise uses as a school building that contains ACBM or is assumed to contain ACBM.* Section 763.92(b)(2)(iii) states: *Submit to the person designated responsible to carry out the general local education agency responsibilities under §763.84 a copy of such document for inclusion in the management plan.*

At the time of the March 25, 2015 inspection, a review of the management plan indicated that no required six-month periodic surveillance was conducted after March 29, 2010 for the following:

- Luling Primary School
- Leonard Shanklin Elementary School
- Gilbert Gerdes Junior High School
- Luling High School

Done March 2015 Item 5: Failure to Maintain Records in School Administrative Offices: Section 763.93(g)(3) states: *Each school shall maintain in its administrative office a complete, updated copy of the management plan for that school.*

At the time of the March 25, 2015 inspection, the updated management plans were not available in the administrative offices of the following as required by the rules:

- Luling Primary School
- Leonard Shanklin Elementary School
- Gilbert Gerdes Junior High School
- Luling High School

Handbooks
✓ Item 6: Failure to Notify Parent, Teacher, and Employee Organizations of Availability of Management Plan: Section 763.93(g)(4) states: ... *at least once each school year the local education agency shall notify in writing, parent, teacher, and employee organizations of the availability of management plans and shall include in the management plan a description of the steps taken to notify such organizations, and a dated copy of the notification.*

At the time of the March 25, 2015 inspection, a review of the management plan indicated that it did not contain the required documentation of the annual notification to parents, teachers and employees of the availability of the school's management plan.

✓ Item 7: Section 763.93(i) states: *(i) Each management plan must contain a true and correct statement, signed by the individual designated by the local education agency under § 763.84, which certifies that the general, local education agency responsibilities, as stipulated by § 763.84, have been met or will be met.*

At the time of the March 25, 2015 inspection, a review of the management plan indicated that it did not contain a statement of responsibilities, signed by the designated person for Luling ISD.

The department is informing Luling ISD that within thirty (30) days after receipt of this notice of noncompliance the asbestos management plan must be updated to include the deficient information, and this information must be submitted to the department. Failure to submit the plan will subject Luling ISD to enforcement action and the assessment of administrative penalties up to \$10,000.00 per violation per day.

Should you have any questions or wish to schedule an informal conference, please contact me at (512) 834-6665, Ext. 2838 or by email brenda.smith@dshs.state.tx.us

Sincerely,

Brenda C. Smith

Brenda C. Smith, Enforcement Specialist
Enforcement Unit
Division for Regulatory Services
8407 Wall Street
P.O. Box 149347
Austin, TX 78754



PERMANENT MODULAR CONSTRUCTION

RELOCATABLE MODULAR BUILDINGS

August 27, 2015

Luling ISD
Manell Martin
212 E Bowie Street
Luling, TX 78648

Re: 5412 A/B

To Whom It May Concern:

This letter is to certify that the portable buildings, serial numbers 5412 A/B constructed by Ramtech Building Systems, Inc. provided to the above referenced business contains no asbestos materials and all applicable materials used therein are lead free.

Note: This form certifying that your new building has been constructed utilizing Asbestos and Lead free materials should be kept in a readily accessible file. State, local and or Governmental inspections will require proof that your building has been constructed from Asbestos and Lead free building materials. Not having this form available for review could result in a substantial fine.

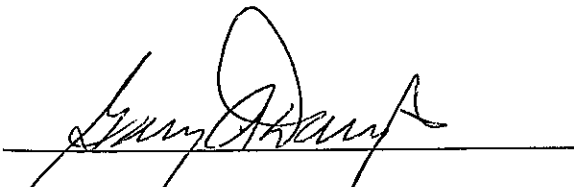

Gary A. Davenport, AIA



**ASBESTOS ABATEMENT
CLOSEOUT REPORT**

**LULING INDEPENDENT SCHOOL DISTRICT
(ISS PORTABLE)**

122 E. Houston Street, Luling, Tx
Project Number: 2015-044
July 10th, 2015

This Closeout was reviewed by Kent Burcham, TDSHS Consultant License #10-5317.

Kent Burcham

7/10/15
Date

CLIENT

Luling Independent School District
Ms. Manell Martin
212 E. Bowie Street
Luling, Texas 78648

CONSULTANT

Burcham Environmental Services, L.L.C.
Consultant: Kent Burcham
125 South LBJ Dr.
San Marcos, Texas 78666

BURCHAM ENVIRONMENTAL SERVICES, L.L.C.

125 S. LBJ • San Marcos, Texas 78666 • 512-396-5725 • FAX 512-396-5740

BURCHAM ENVIRONMENTAL SERVICES, L.L.C.
LABORATORY NUMBER 30-0112
AIR RESULTS AND LOCATIONS

2015-044
 Project Number

LYNY
 Contractor

LULINGA ISD - PORTAGE ISS
 Project Description

JW
 Hygienist

DATE	SAMPLE NUMBER	TIME	LPM	TOTAL LITERS	FIBER COUNT	FIBER DENSITY	FIBER CONC.	LOCATION
6/22/15	1	6:00-7:30	14	1260	4.5 /100	5.73	BDL FCC	BL
	2	↓	↓	↓	7 /100	8.92	.003 FCC	↓
	3	↓	↓	↓	1.5 /100	1.91	BDL FCC	
	4	6:00-11:00	2.5	750	3.5 /100	4.46	BDL FCC	AR
	5	↓	↓	↓	7.5 /100	9.55	.005 FCC	PR - JOHAN BLANCO
6/23/15	6	6:00-10:00	2.5	600	2 /100	2.55	BDL FCC	AR
	7	↓	↓	↓	5.5 /100	7.01	.004 FCC	AR
	8				4 /100	5.10	BDL FCC	PR - SANTOS GARCIA
					/100		FCC	
					/100		FCC	
					/100		FCC	
					/100		FCC	
					/100		FCC	
					/100		FCC	
					/100		FCC	
					/100		FCC	
					/100		FCC	
					/100		FCC	
					/100		FCC	
					/100		FCC	

LEGEND			
AR	AREA	GB	GLOVE BAG
BK	BLANK	IC	INSIDE CONTAINMENT
BL	BASELINE	MS	MISCELLANEOUS
BO	BAGOUT	NA	NEGATIVE AIR EXHAUST
CL	CLEARANCE	OC	OUTSIDE CONTAINMENT
DC	DECON UNIT	PR	PERSONNEL

[Signature]
 Signature of Hygienist or QA/QC Officer
 Hygienist has taken a course following NIOSH 582 guidelines.

BURGHAM ENVIRONMENTAL SERVICES, L.L.C.
 ENVIRONMENTAL CONSULTING & TESTING SERVICES
 122 S. 141st Drive
 Houston, Texas 77040
 Phone: 281-296-5725
 Fax: 281-296-5749

122 E. Houston Street
 Lehigh University
 Lehigh, PA 18120

King Burgham
 NTS

M.D.
 M.S.T.S.



Legend
 ● E1 Sample Location & Identification
 12"x12" Floor Tile

ASBESTOS ABATEMENT DIAGRAM
 PROJECT #2015-044 (122 E. Houston Street)
 ISS / STORAGE PORTABLE BUILDING @ LEONARD SHANKLING ELEMENTARY

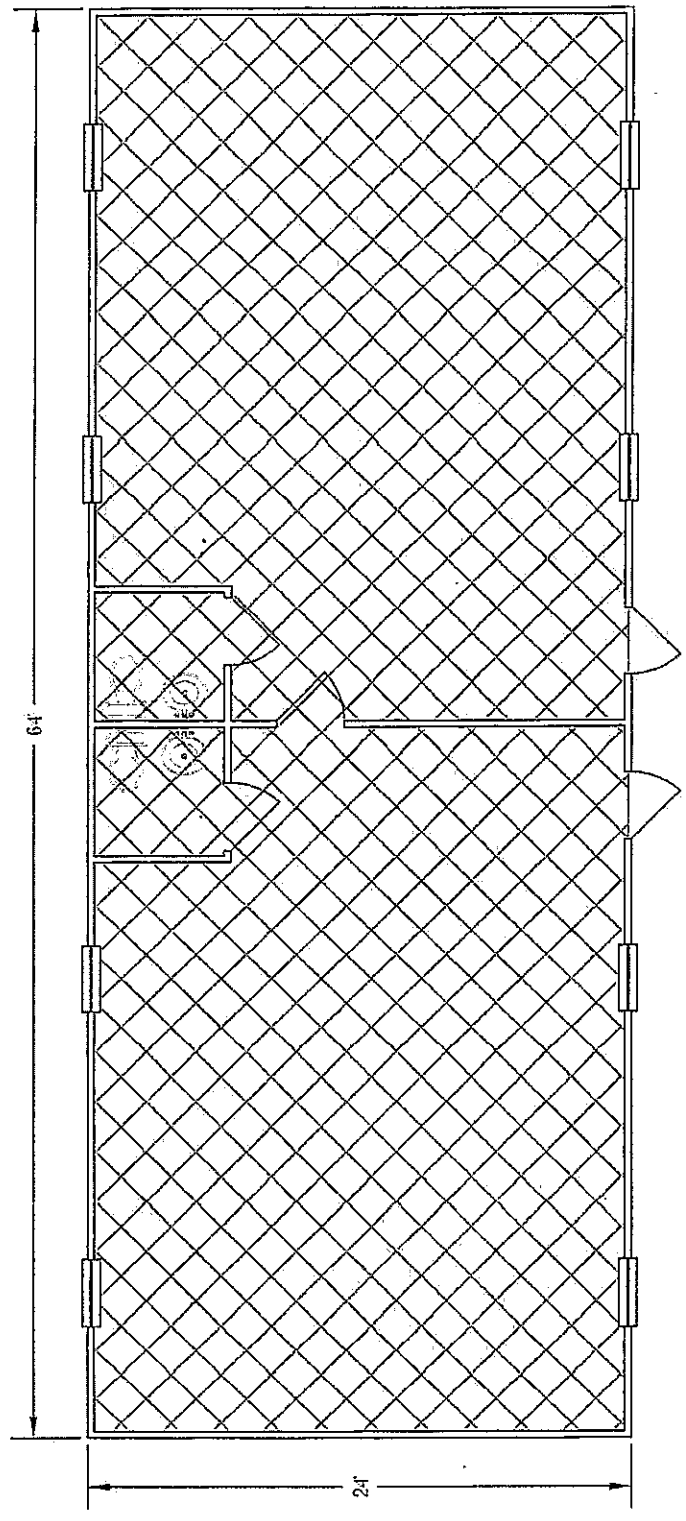

Handwritten note: See TRAD 10-517
 App. 6/10



TEXAS DEPARTMENT OF STATE HEALTH SERVICES

LYNX CONTRACTORS INC

is certified to perform as a

Asbestos Abatement Contractor

in the State of Texas within the purview of Texas Occupations Code, chapter 1954, so long as this license is not suspended or revoked and is renewed according to the rules adopted by the Texas Board of Health.

A handwritten signature in cursive script, appearing to read "David Lahey MD".

DAVID LAHEY, M.D.
COMMISSIONER OF HEALTH

License Number: 800747

Control Number: 96093

Expiration Date: 7/29/2016
(Void After Expiration Date)

VOID IF ALTERED NON-TRANSFERABLE



TEXAS DEPARTMENT OF STATE HEALTH SERVICES

LYNX CONTRACTORS INC

is certified to perform as a

Asbestos Transporter

in the State of Texas within the purview of Texas Occupations Code, chapter 1954, so long as this license is not suspended or revoked and is renewed according to the rules adopted by the Texas Board of Health.

A handwritten signature in cursive script, appearing to read "David Lahey MD".

DAVID LAHEY, M.D.
COMMISSIONER OF HEALTH

License Number: 400298

Control Number: 95988

Expiration Date: 12/15/2015

(Void After Expiration Date)

VOID IF ALTERED NON-TRANSFERABLE



TEXAS DEPARTMENT OF STATE HEALTH SERVICES

BURCHAM ENVIRONMENTAL SERVICES LLC

is certified to perform as a

Asbestos Consultant Agency

in the State of Texas within the purview of Texas Occupations Code, chapter 1954, so long as this license is not suspended or revoked and is renewed according to the rules adopted by the Texas Board of Health.

A handwritten signature in cursive script, appearing to read "David Lahey MD".

DAVID LAKEY, M.D.
COMMISSIONER OF HEALTH

License Number: 100097

Expiration Date: 6/17/2017

Control Number: 96808

(Void After Expiration Date)

VOID IF ALTERED NON-TRANSFERABLE



TEXAS DEPARTMENT OF STATE HEALTH SERVICES

BURCHAM ENVIRONMENTAL SERVICES LLC

is certified to perform as a

Asbestos Laboratory

in the State of Texas within the purview of Texas Occupations Code, chapter 1954, so long as this license is not suspended or revoked and is renewed according to the rules adopted by the Texas Board of Health.

A handwritten signature in cursive script, reading "David Lahey MD".

DAVID LAKEY, M.D.
COMMISSIONER OF HEALTH

License Number: 300112

Expiration Date: 9/20/2016

Control Number: 96002

(Void After Expiration Date)

VOID IF ALTERED NON-TRANSFERABLE



Texas Department of State Health Services

Asbestos Individual Consultant

ARTHUR KENT BURCHAM
License No. 105317
Control No. 96862
Expiration Date: 6/15/2017



Texas Department of State Health Services

Mold Assessment Consultant

ARTHUR K BURCHAM
License No. MACD198
Control No. 7965
Expiration Date: 1/5/2016



Texas Department of State Health Services

Asbestos Individual Consultant

JOSEPH C PHILLIPS
License No. 105677
Control No. 96723
Expiration Date: 8/2/2016



Texas Department of State Health Services

Mold Assessment Consultant

JOSEPH C PHILLIPS
License No. MAC0150
Control No. 8216
Expiration Date: 12/14/2016



Department of State Health Services certifies that
JOSEPH C PHILLIPS
is certified as a
Lead Risk Assessor.
Certification No: 2070854
Control No: 7061
Expires: 2/25/2016

David L. Lakey, M.D.
Commissioner of Health



Texas Department of State Health Services

Asbestos Air Monitoring Technician

MATTHEW GONTERMAN
License No. 706173
Control No. 97161
Expiration Date: 7/2/2016



Texas Department of State Health Services

Asbestos Project Manager

MATTHEW GONTERMAN
License No. 501042
Control No. 97074
Expiration Date: 7/1/2016



Texas Department of State Health Services

Asbestos Inspector

MATTHEW GONTERMAN
License No. 602806
Control No. 97935
Expiration Date: 4/2/2017





Texas Department of State Health Services

Asbestos Air Monitoring Technician

MICHAEL GARRETT HAGEMAN
License No. 706738
Control No. 97044
Expiration Date: 2/28/2016



Texas Department of State Health Services

Asbestos Project Manager

MICHAEL GARRETT HAGEMAN
License No. 501597
Control No. 96957
Expiration Date: 2/12/2016



Texas Department of State Health Services

Asbestos Inspector

JEREMY L WEST
License No. 603229
Control No. 97270
Expiration Date: 4/15/2015



Texas Department of State Health Services

Asbestos Air Monitoring Technician

JEREMY L WEST
License No. 706488
Control No. 97228
Expiration Date: 5/26/2016



Texas Department of State Health Services

Asbestos Project Manager

JEREMY L WEST
License No. 501358
Control No. 97134
Expiration Date: 5/26/2016



Texas Department of State Health Services

Asbestos Air Monitoring Technician

AMOR M GUTIERREZ
License No. 706788
Control No. 97221
Expiration Date: 10/1/2016



Texas Department of State Health Services

Asbestos Project Manager

AMOR M GUTIERREZ
License No. 501609
Control No. 97012
Expiration Date: 4/24/2016





For Office Use Only
 Notification # _____

ASBESTOS/DEMOLITION NOTIFICATION FORM

DO NOT WRITE IN THIS BOX - FOR DEPARTMENT USE ONLY

Date received: ___/___/___ Postmark date: ___/___/___ Walk-in date: ___/___/___

TYPE OF NOTIFICATION: (Select one and fill in the requested information)

- ORIGINAL AMENDMENT No. ___ CANCELLATION
- EMERGENCY
- Was emergency request made to the Regional Office or Environmental Health Notifications Group (EHNG) by phone?
 Yes No
 - If yes, the DSHS reference #: ___ and name of the Regional or EHNG representative with whom you spoke? ___
 Date: ___/___/___ Time: ___ a.m. p.m.
 - Describe the reason for Emergency: _____
- ORDERED: (For structurally unsound facilities, attach copy of demolition order and identify Governmental Official)
- Name: _____ Registration No. _____
 Title: _____
 Date of order (MM/DD/YY): ___/___/___ Date order to begin (MM/DD/YY): ___/___/___

(x)
Below if
Amended

AMENDMENTS: You must complete the entire form and mark the appropriate check box(es) along the left-hand side of this form to indicate amended information.

TYPE OF WORK

- Asbestos Abatement Demolition Annual Consolidated O&M Abatement/Demolition
- Is this a phased project? Yes No

FACILITY INFORMATION

1. Facility Location

- Description or Facility Name: Luling ISD ISS Portable
- Physical Address: 122 East Houston Street
- County: Caldwell City: Luling Zip: 78648
- Facility Contact: Manell Martin Phone #: (830) 875-3192

2. Type of Facility (Select one)

- Public Federal Industrial/Manufacturing NESHAP-Only Public School K-12

3. Facility Details

- Description of Area/Room Number: Throughout
- Age of Building: 20+ Size: 1,536 Number of Floors: 1
- Is this building occupied? Yes No
- Prior Use: Classrooms
- Future Use: None
- Date of Asbestos Survey/NESHAP Inspection: 05/25/15
- DSHS Inspector License #: 10-5317
- Analytical Method: PLM TEM Assumed Asbestos No Suspect Material
- DSHS Laboratory License #: N/A

WORK SCHEDULE/ASBESTOS AMOUNTS (Note: if the start date(s) entered below cannot be met, the DSHS Regional or Local Program office must be notified prior to the scheduled start date. Failure to do so is a violation of TAHPA Section 295.61.)

1. Asbestos Abatement Work Schedule:

- Start date: 06/22/15 and End date: 06/24/15
- Work days: Mon. Tues. Wed. Thurs. Fri. Sat. Sun.
- Working hours: 7 a.m. p.m. to 6 a.m. p.m.

2. Demolition Work Schedule:

- Start date: 06/24/15 and End date: 06/26/15
- Work days: Mon. Tues. Wed. Thurs. Fri. Sat. Sun.
- Working hours: 7 a.m. p.m. to 6 a.m. p.m.

(x)
Below if
Amended

C. ASBESTOS AMOUNTS

..... Is Asbestos Present? Yes No (Complete the table below if asbestos is present)

Asbestos-Containing Building Material Type	Approximate amount of Asbestos			Surface Area	SQ Ft	SQ M	Cu Ft
	Pipes	Ln Ft	Ln M				
<input type="checkbox"/> RACM to be removed		<input type="checkbox"/>	<input type="checkbox"/>	1,536	<input checked="" type="checkbox"/>	<input type="checkbox"/>	
<input type="checkbox"/> RACM left in place during demolition		<input type="checkbox"/>	<input type="checkbox"/>		<input type="checkbox"/>	<input type="checkbox"/>	
<input type="checkbox"/> Interior Category I non-friable removed		<input type="checkbox"/>	<input type="checkbox"/>		<input type="checkbox"/>	<input type="checkbox"/>	
<input type="checkbox"/> Exterior Category I non-friable removed		<input type="checkbox"/>	<input type="checkbox"/>		<input type="checkbox"/>	<input type="checkbox"/>	
<input type="checkbox"/> Category I non-friable left in place during demolition		<input type="checkbox"/>	<input type="checkbox"/>		<input type="checkbox"/>	<input type="checkbox"/>	
<input type="checkbox"/> Interior Category II non-friable removed		<input type="checkbox"/>	<input type="checkbox"/>		<input type="checkbox"/>	<input type="checkbox"/>	
<input type="checkbox"/> Exterior Category II non-friable removed		<input type="checkbox"/>	<input type="checkbox"/>		<input type="checkbox"/>	<input type="checkbox"/>	
<input type="checkbox"/> Category II non-friable left in place during demolition		<input type="checkbox"/>	<input type="checkbox"/>		<input type="checkbox"/>	<input type="checkbox"/>	
<input type="checkbox"/> RACM Off-Facility Component							

DESCRIPTION OF WORK PRACTICES AND PROCEDURES

- 1. Description of procedures to be followed in the event that unexpected asbestos is found or previously non-friable asbestos material becomes crumbled, pulverized, or reduced to powder: Stop work, regulate area if necessary. Notify owner and DSHS inspector if necessary, collect air samples and contain debris as needed.
- 2. Description of planned demolition or abatement work, type of material, and method(s) to be used: Remove asbestos containing floor tile using wet methods, air filtration, decontamination facility, PPE, and splashguards. RFCI as required.
- 3. Description of work practices and engineering controls to be used to prevent emissions of asbestos at the demolition site: Negative pressure enclosure, PPE, wet methods, HEPA air filtration equipment, RFCI as needed.

PROJECT INFORMATION

- **A. FACILITY OWNER**
Facility Owner Name: Luling Independent School District
Phone #: (830) 875-3192
Attention: Ms. Manell Martin
Mailing Address: 212 East Bowie Street
City: Luling State: Texas Zip: 78648
- **B. ASBESTOS ABATEMENT CONTRACTOR #1**
DSHS Asbestos Contractor License #: 80-0747
Contractor Name: Lynx Contractors, Inc.
Address: 2626 Hunter Road, Suite 104
City: San Marcos State: TX Zip: 78666
Office Phone #: (512) 396-2445 Job-Site Phone #: (512) 845-1661
- **C. ASBESTOS ABATEMENT CONTRACTOR #2 (Only if there is more than one Contractor)**
DSHS Asbestos Contractor License #: N/A
Contractor Name: N/A
Address: N/A
City: N/A State: N/A Zip: N/A
Office Phone #: (N/A) - Job-Site Phone #: (N/A) -
- **D. ASBESTOS SUPERVISOR**
 DSHS Supervisor License #: 80-4564 Site Supervisor: Paul Roy
 DSHS Supervisor License #: 80-4240 Site Supervisor: Albert Blanco

(x)

Below if Amended

E. NESHAP TRAINED INDIVIDUAL

..... NESHAP Trained Individual: _____
Certification Date: / /

..... **F. DEMOLITION CONTRACTOR**

Demolition Contractor: Lynx Contractors, Inc.

景脈 纓 楸 2626 Hunter Road, Suite 104

City: San Marcos State: TX Zip: 78666 Phone #: (512) 845-1661

..... **G. PROJECT CONSULTANT OR OPERATOR**

DSHS License No.: 10-5317

Project Consultant or Operator: Kent Burcham

Address: 125 South LBJ Drive

City: San Marcos State: TX Zip: 78666 Phone #: (512) 396-5725

..... **H. Waste Transporter**

DSHS Waste Transporter License #: 40-0298

Waste Transporter: Lynx Contractors, Inc.

Address: 2626 Hunter Road, Suite 104

City: San Marcos State: TX Zip: 78666

Contact Person: Paul Roy Phone #: (512) 396-2445

..... **I. Waste Disposal Site**

TCEQ Permit #: MSW1410

Waste Disposal Site: Allied Waste

Address: 7000 IH-410 East

City: San Antonio State: TX Zip: 78219

Phone #: (210) 661-4104

CERTIFICATION STATEMENT

I hereby declare that I have examined this notification and, to the best of my knowledge and belief, all information provided is complete, true, and correct. I affirm that I am the owner, operator, or delegated agent and that I am responsible for the fee associated with this notification. I also understand that the owner, operator, or delegated agent is responsible for notification to the department.



Date: 06/08/15

(Signature of Owner, Operator or Delegated Agent)

Kent Burcham, Consultant for Owner

(Printed Name & Title)

E-mail Address: BES@BurchamEnvironmental.com Phone #: (512) 396-5725

IMPORTANT INFORMATION

NOTIFICATION TIMELINESS REQUIREMENT:

Your Asbestos/Demolition Notification form must be postmarked no less than ten working days (not calendar days) prior to the start of any asbestos abatement or demolition.

FILING FEE: An invoice will be mailed to the facility owner upon completion of the project.

CALL FOR ASSISTANCE: (512) 834-6747 or (888) 778-9440 (toll free in Texas)

MAIL FORM TO:

ENVIRONMENTAL HEALTH NOTIFICATIONS GROUP
TEXAS DEPARTMENT OF STATE HEALTH SERVICES
PO BOX 143538
AUSTIN, TX 78714-3538



For Office Use Only
Notification #:

R-1

ASBESTOS/DEMOLITION NOTIFICATION FORM

DO NOT WRITE IN THIS BOX FOR DEPARTMENT USE ONLY
Date received: / / Postmark date: / / Walk-in date: / /

TYPE OF NOTIFICATION: (Select one and fill in the requested information)

ORIGINAL AMENDMENT No. 1 CANCELLATION

EMERGENCY

• Was emergency request made to the Regional Office or Environmental Health Notifications Group (EHNG) by phone?
 Yes No

• If yes, the DSHS reference #: _____ and name of the Regional or EHNG representative with whom you spoke? _____
Date: / / Time: _____ a.m. p.m.

• Describe the reason for Emergency: _____

ORDERED: (For structurally unsound facilities, attach copy of demolition order and identify Governmental Official)

Name: _____ Registration No. _____

Title: _____

Date of order (MM/DD/YY): / / Date order to begin (MM/DD/YY): / /

(x)
Below if
Amended

AMENDMENTS: You must complete the entire form and mark the appropriate check box(es) along the left-hand side of this form to indicate amended information.

TYPE OF WORK

Asbestos Abatement Demolition Annual Consolidated O&M Abatement/Demolition

Is this a phased project? Yes No

FACILITY INFORMATION

1. Facility Location

- Description or Facility Name: Luling ISD ISS Portable
- Physical Address: 122 East Houston Street
- County: Caldwell City: Luling Zip: 78648
- Facility Contact: Manell Martin Phone #: (830) 875-3192

2. Type of Facility (Select one)

Public Federal Industrial/Manufacturing NESHAP-Only Public School K-12

3. Facility Details

- Description of Area/Room Number: Throughout
- Age of Building: 20+ Size: 1,536 Number of Floors: 1
- Is this building occupied? Yes No
- Prior Use: Classrooms
- Future Use: None
- Date of Asbestos Survey/NESHAP Inspection: 05/25/15
- DSHS Inspector License #: 10-5317
- Analytical Method: PLM TEM Assumed Asbestos No Suspect Material
- DSHS Laboratory License #: N/A

WORK SCHEDULE/ASBESTOS AMOUNTS (Note: if the start date(s) entered below cannot be met, the DSHS Regional or Local Program office must be notified prior to the scheduled start date. Failure to do so is a violation of TAIHPA Section 295.61.)

1. Asbestos Abatement Work Schedule:

- Start date: 06/22/15 and End date: 06/24/15
- Work days: Mon. Tues. Wed. Thurs. Fri. Sat. Sun.
- Working hours: 6 a.m. p.m. to 10 a.m. p.m.

2. Demolition Work Schedule:

- Start date: 06/24/15 and End date: 06/26/15
- Work days: Mon. Tues. Wed. Thurs. Fri. Sat. Sun.
- Working hours: 7 a.m. p.m. to 6 a.m. p.m.

(x)
Below if
Amended

C. ASBESTOS AMOUNTS

..... Is Asbestos Present? Yes No (Complete the table below if asbestos is present)

Asbestos-Containing Building Material Type	Approximate amount of Asbestos						
	Pipes	Ln Ft	Ln M	Surface Area	SQ Ft	SQ M	Cu Ft
<input type="checkbox"/> RACM to be removed		<input type="checkbox"/>	<input type="checkbox"/>	1,536	<input checked="" type="checkbox"/>	<input type="checkbox"/>	
<input type="checkbox"/> RACM left in place during demolition		<input type="checkbox"/>	<input type="checkbox"/>		<input type="checkbox"/>	<input type="checkbox"/>	
<input type="checkbox"/> Interior Category I non-friable removed		<input type="checkbox"/>	<input type="checkbox"/>		<input type="checkbox"/>	<input type="checkbox"/>	
<input type="checkbox"/> Exterior Category I non-friable removed		<input type="checkbox"/>	<input type="checkbox"/>		<input type="checkbox"/>	<input type="checkbox"/>	
<input type="checkbox"/> Category I non-friable left in place during demolition		<input type="checkbox"/>	<input type="checkbox"/>		<input type="checkbox"/>	<input type="checkbox"/>	
<input type="checkbox"/> Interior Category II non-friable removed		<input type="checkbox"/>	<input type="checkbox"/>		<input type="checkbox"/>	<input type="checkbox"/>	
<input type="checkbox"/> Exterior Category II non-friable removed		<input type="checkbox"/>	<input type="checkbox"/>		<input type="checkbox"/>	<input type="checkbox"/>	
<input type="checkbox"/> Category II non-friable left in place during demolition		<input type="checkbox"/>	<input type="checkbox"/>		<input type="checkbox"/>	<input type="checkbox"/>	
<input type="checkbox"/> RACM Off-Facility Component							

DESCRIPTION OF WORK PRACTICES AND PROCEDURES

- 1. Description of procedures to be followed in the event that unexpected asbestos is found or previously non-friable asbestos material becomes crumbled, pulverized, or reduced to powder: Stop work, regulate area if necessary. Notify owner and DSHS inspector if necessary, collect air samples and contain debris as needed.
- 2. Description of planned demolition or abatement work, type of material, and method(s) to be used: Remove asbestos containing floor tile using wet methods, air filtration, decontamination facility, PPE, and splashguards. RFCI as required.
- 3. Description of work practices and engineering controls to be used to prevent emissions of asbestos at the demolition site: Negative pressure enclosure, PPE, wet methods, HEPA air filtration equipment, RFCI as needed.

PROJECT INFORMATION

..... **A. FACILITY OWNER**

Facility Owner Name: Luling Independent School District
Phone #: (830) 875-3192
Attention: Ms. Manell Martin
Mailing Address: 212 East Bowie Street
City: Luling State: Texas Zip: 78648

..... **B. ASBESTOS ABATEMENT CONTRACTOR #1**

DSHS Asbestos Contractor License #: 80-0747
Contractor Name: Lynx Contractors, Inc.
Address: 2626 Hunter Road, Suite 104
City: San Marcos State: TX Zip: 78666
Office Phone #: (512) 396-2445 Job-Site Phone #: (512) 845-1661

..... **C. ASBESTOS ABATEMENT CONTRACTOR #2 (Only if there is more than one Contractor)**

DSHS Asbestos Contractor License #: N/A
Contractor Name: N/A
Address: N/A
City: N/A State: N/A Zip: N/A
Office Phone #: (N/A) - - Job-Site Phone #: (N/A) - -

D. ASBESTOS SUPERVISOR

- DSHS Supervisor License #: 80-4564 Site Supervisor: Paul Roy
- DSHS Supervisor License #: 80-4240 Site Supervisor: Albert Blanco

(x)

Below if

Amended **E. NESHAP TRAINED INDIVIDUAL**

..... NESHAP Trained Individual: _____
Certification Date: / /

..... **F. DEMOLITION CONTRACTOR**

Demolition Contractor: Lynx Contractors, Inc.
Address: 2626 Hunter Road, Suite 104
City: San Marcos State: TX Zip: 78666 Phone #: (512) 845-1661

..... **G. PROJECT CONSULTANT OR OPERATOR**

DSHS License No.: 10-5317
Project Consultant or Operator: Kent Burcham
Address: 125 South LBJ Drive
City: San Marcos State: TX Zip: 78666 Phone #: (512) 396-5725

..... **H. Waste Transporter**

DSHS Waste Transporter License #: 40-0298
Waste Transporter: Lynx Contractors, Inc.
Address: 2626 Hunter Road, Suite 104
City: San Marcos State: TX Zip: 78666
Contact Person: Paul Roy Phone #: (512) 396-2445

..... **I. Waste Disposal Site**

TCEQ Permit #: MSW1410
Waste Disposal Site: Allied Waste
Address: 7000 IH-410 East
City: San Antonio State: TX Zip: 78219
Phone #: (210) 661-4104

CERTIFICATION STATEMENT

I hereby declare that I have examined this notification and, to the best of my knowledge and belief, all information provided is complete, true, and correct. I affirm that I am the owner, operator, or delegated agent and that I am responsible for the fee associated with this notification. I also understand that the owner, operator, or delegated agent is responsible for notification to the department.

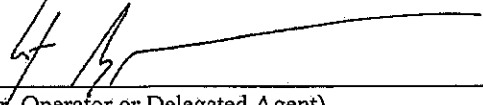

Date: 06/18/15

(Signature of Owner, Operator or Delegated Agent)

Kent Burcham, Consultant for Owner
(Printed Name & Title)

E-mail Address: BES@BurchamEnvironmental.com Phone #: (512) 396-5725

IMPORTANT INFORMATION

NOTIFICATION TIMELINESS REQUIREMENT:

Your Asbestos/Demolition Notification form must be postmarked no less than ten working days (not calendar days) prior to the start of any asbestos abatement or demolition.

FILING FEE: An invoice will be mailed to the facility owner upon completion of the project.

CALL FOR ASSISTANCE: (512) 834-6747 or (888) 778-9440 (toll free in Texas)

MAIL FORM TO: ENVIRONMENTAL HEALTH NOTIFICATIONS GROUP
TEXAS DEPARTMENT OF STATE HEALTH SERVICES
PO BOX 143538
AUSTIN, TX 78714-3538

For Office Use Only:

Notification # _____

12-2

ASBESTOS/DEMOLITION NOTIFICATION FORM

DO NOT WRITE IN THIS BOX - FOR DEPARTMENT USE ONLY

Date received: / / Postmark date: / / Walk-in date: / /

TYPE OF NOTIFICATION: *(Select one and fill in the requested information)*

ORIGINAL **AMENDMENT No. 2** CANCELLATION

EMERGENCY

• Was emergency request made to the Regional Office or Environmental Health Notifications Group (EHNG) by phone?

Yes No

• If yes, the DSHS reference #: _____ and name of the Regional or EHNG representative with whom you spoke? _____

Date: / / Time: _____ a.m. p.m.

• Describe the reason for Emergency: _____

ORDERED: *(For structurally unsound facilities, attach copy of demolition order and identify Governmental Official)*

Name: _____ Registration No. _____

Title: _____

Date of order (MM/DD/YY): / / Date order to begin (MM/DD/YY): / /

(x)
Below if
Amended

AMENDMENTS: *You must complete the entire form and mark the appropriate check box(es) along the left-hand side of this form to indicate amended information.*

TYPE OF WORK

Asbestos Abatement Demolition Annual Consolidated O&M Abatement/Demolition

Is this a phased project? Yes No

FACILITY INFORMATION

1. Facility Location

..... Description or Facility Name: Luling ISD ISS Portable

..... Physical Address: 122 East Houston Street

..... County: Caldwell City: Luling Zip: 78648

..... Facility Contact: Manell Martin Phone #: (830) 875-3192

2. Type of Facility *(Select one)*

Public Federal Industrial/Manufacturing NESHAP-Only Public School K-12

3. Facility Details

..... Description of Area/Room Number: Throughout

..... Age of Building: 20+ Size: 1,536 Number of Floors: 1

..... Is this building occupied? Yes No

..... Prior Use: Classrooms

..... Future Use: None

..... Date of Asbestos Survey/NESHAP Inspection: 05/25/15

..... DSHS Inspector License #: 10-5317

..... Analytical Method: PLM TEM Assumed Asbestos No Suspect Material

..... DSHS Laboratory License #: N/A

WORK SCHEDULE/ASBESTOS AMOUNTS *(Note: if the start date(s) entered below cannot be met, the DSHS Regional or Local Program office must be notified prior to the scheduled start date. Failure to do so is a violation of TAHPA Section 295.61.)*

1. Asbestos Abatement Work Schedule:

..... Start date: 06/22/15 and End date: 06/24/15

..... Work days: Mon. Tues. Wed. Thurs. Fri. Sat. Sun.

..... Working hours: 6 a.m. p.m. to 10 a.m. p.m.

2. Demolition Work Schedule:

..... Start date: 07/02/15 and End date: 07/03/15

..... Work days: Mon. Tues. Wed. Thurs. Fri. Sat. Sun.

..... Working hours: 7 a.m. p.m. to 6 a.m. p.m.

(x)
Below if
Amended

C. ASBESTOS AMOUNTS

..... Is Asbestos Present? Yes No *(Complete the table below if asbestos is present)*

Asbestos-Containing Building Material Type	Approximate amount of Asbestos						
	Pipes	Ln Ft	Ln M	Surface Area	SQ Ft	SQ M	Cu Ft
<i>*Only mark the boxes below on this chart if they are being amended</i>							
<input type="checkbox"/> RACM to be removed		<input type="checkbox"/>	<input type="checkbox"/>	1,536	<input checked="" type="checkbox"/>	<input type="checkbox"/>	
<input type="checkbox"/> RACM left in place during demolition		<input type="checkbox"/>	<input type="checkbox"/>		<input type="checkbox"/>	<input type="checkbox"/>	
<input type="checkbox"/> Interior Category I non-friable removed		<input type="checkbox"/>	<input type="checkbox"/>		<input type="checkbox"/>	<input type="checkbox"/>	
<input type="checkbox"/> Exterior Category I non-friable removed		<input type="checkbox"/>	<input type="checkbox"/>		<input type="checkbox"/>	<input type="checkbox"/>	
<input type="checkbox"/> Category I non-friable left in place during demolition		<input type="checkbox"/>	<input type="checkbox"/>		<input type="checkbox"/>	<input type="checkbox"/>	
<input type="checkbox"/> Interior Category II non-friable removed		<input type="checkbox"/>	<input type="checkbox"/>		<input type="checkbox"/>	<input type="checkbox"/>	
<input type="checkbox"/> Exterior Category II non-friable removed		<input type="checkbox"/>	<input type="checkbox"/>		<input type="checkbox"/>	<input type="checkbox"/>	
<input type="checkbox"/> Category II non-friable left in place during demolition		<input type="checkbox"/>	<input type="checkbox"/>		<input type="checkbox"/>	<input type="checkbox"/>	
<input type="checkbox"/> RACM Off-Facility Component							

DESCRIPTION OF WORK PRACTICES AND PROCEDURES

..... 1. Description of procedures to be followed in the event that unexpected asbestos is found or previously non-friable asbestos material becomes crumbled, pulverized, or reduced to powder: Stop work, regulate area if necessary. Notify owner and DSHS inspector if necessary, collect air samples and contain debris as needed.

..... 2. Description of planned demolition or abatement work, type of material, and method(s) to be used: Remove asbestos containing floor tile using wet methods, air filtration, decontamination facility, PPE, and splashguards. RFCI as required.

..... 3. Description of work practices and engineering controls to be used to prevent emissions of asbestos at the demolition site: Negative pressure enclosure, PPE, wet methods, HEPA air filtration equipment, RFCI as needed.

PROJECT INFORMATION

..... **A. FACILITY OWNER**

Facility Owner Name: Luling Independent School District

Phone #: (830) 875-3192

Attention: Ms. Manell Martin

Mailing Address: 212 East Bowie Street

City: Luling State: Texas Zip: 78648

..... **B. ASBESTOS ABATEMENT CONTRACTOR #1**

DSHS Asbestos Contractor License #: 80-0747

Contractor Name: Lynx Contractors, Inc.

Address: 2626 Hunter Road, Suite 104

City: San Marcos State: TX Zip: 78666

Office Phone #: (512) 396-2445 Job-Site Phone #: (512) 845-1661

..... **C. ASBESTOS ABATEMENT CONTRACTOR #2 (Only if there is more than one Contractor)**

DSHS Asbestos Contractor License #: N/A

Contractor Name: N/A

Address: N/A

City: N/A State: N/A Zip: N/A

Office Phone #: (N/A) - - Job-Site Phone #: (N/A) - -

D. ASBESTOS SUPERVISOR

..... DSHS Supervisor License #: 80-4564 Site Supervisor: Paul Roy

..... DSHS Supervisor License #: 80-4240 Site Supervisor: Albert Blanco

(x)

Below if

Amended **E. NESHAP TRAINED INDIVIDUAL**

..... NESHAP Trained Individual: _____
Certification Date: / /

..... **F. DEMOLITION CONTRACTOR**

Demolition Contractor: Lynx Contractors, Inc.
Address: 2626 Hunter Road, Suite 104
City: San Marcos State: TX Zip: 78666 Phone #: (512) 845-1661

..... **G. PROJECT CONSULTANT OR OPERATOR**

DSHS License No.: 10-5317
Project Consultant or Operator: Kent Burcham
Address: 125 South LBJ Drive
City: San Marcos State: TX Zip: 78666 Phone #: (512) 396-5725

..... **H. Waste Transporter**

DSHS Waste Transporter License #: 40-0298
Waste Transporter: Lynx Contractors, Inc.
Address: 2626 Hunter Road, Suite 104
City: San Marcos State: TX Zip: 78666
Contact Person: Paul Roy Phone #: (512) 396-2445

..... **I. Waste Disposal Site**

TCEQ Permit #: MSW1410
Waste Disposal Site: Allied Waste
Address: 7000 IH-410 East
City: San Antonio State: TX Zip: 78219
Phone #: (210) 661-4104

CERTIFICATION STATEMENT

I hereby declare that I have examined this notification and, to the best of my knowledge and belief, all information provided is complete, true, and correct. I affirm that I am the owner, operator, or delegated agent and that I am responsible for the fee associated with this notification. I also understand that the owner, operator, or delegated agent is responsible for notification to the department.

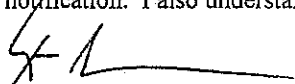

Date: 06/24/15

(Signature of Owner, Operator or Delegated Agent)

Kent Burcham, Consultant for Owner
(Printed Name & Title)

E-mail Address: BES@BurchamEnvironmental.com Phone #: (512) 396-5725

IMPORTANT INFORMATION

NOTIFICATION TIMELINESS REQUIREMENT:

Your Asbestos/Demolition Notification form must be postmarked no less than ten working days (not calendar days) prior to the start of any asbestos abatement or demolition.

FILING FEE: An invoice will be mailed to the facility owner upon completion of the project.

CALL FOR ASSISTANCE: (512) 834-6747 or (888) 778-9440 (toll free in Texas)

MAIL FORM TO: ENVIRONMENTAL HEALTH NOTIFICATIONS GROUP
TEXAS DEPARTMENT OF STATE HEALTH SERVICES
PO BOX 143538
AUSTIN, TX 78714-3538



March 31st, 2015

Luling Independent School District
Ms. Manell Martin, CFO
212 East Bowie
Luling, Texas 78648

RE: AHERA AUDIT, LULING ELEMENTARY ISS/STORAGE PORTABLE

Dear Ms. Martin:

It was a pleasure to meet with you last week and we look forward to helping Luling ISD as you continue to address asbestos-related issues at the District.

During our meeting last week with Mr. Enemkpali (Texas Department of State Health Services), all areas indicated as being deficient were addressed in the new manuals we provided to the District. LISD will receive a letter from the State in a few weeks or months addressing these deficiencies, and once received please forward to us in order for us to send the documentation to them.

During his inspection, Mr. Enemkpali identified an area of concern which were the flooring materials found in the Luling Elementary School ISS/Storage Portable. This tile was found to be delaminating and in poor condition and needing removal ASAP. According to your email last week, this portable has been closed and awaiting removal of the flooring materials and associated demolition due to structural issues (according to Wyatt).

Our proposal for our services is as follows (meetings and AHERA):

On-Site Meeting with LISD and TDSHS (3/24 and 3/25)	\$1,500.00
Completion of AHERA 3-Year Reinspection (2015)	\$2,200.00
*Six Month Surveillance Reports (twice annually)-\$500.00 each 6 months	\$1,000.00
*These reports will be completed by BES every six months to ensure compliance with the Asbestos Hazard Emergency Response Act (AHERA) and inserted in Management Plan books located at each campus and the Central Office (10/15, 4/16, etc.)	

Our proposal for our services is as follows (ISS/Storage Portable abatement of floor tile):

Asbestos Abatement Specifications	\$1,000.00
AMT/Project Manager (2 Days @ \$650.00/Day)	\$1,300.00
Closeout Documentation	\$500.00

Should you have questions or comments, please do not hesitate to call.

Sincerely,

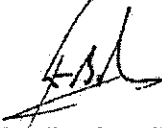

Kent Burcham, President
Burcham Environmental Services, L.L.C.



Martin, Manell <mmartin@luling.txed.net>

AHERA Information and Abatement Information (Elem. Portable)

1 message

Arthur Kent Burcham <bes@burchamenvironmental.com>

Thu, Apr 2, 2015 at 1:45 PM

To: mmartin@luling.txed.net

Ms. Martin

Enclosed is our proposal for the recent site review and meeting with TDSHS, 2015 AHERA Reinspection Report, Six-Month Surveillances and services required during asbestos abatement of the ISS/Storage Portable at the Elementary School.

We will be at LISD on Monday, April 6th, 2015 to conduct the AHERA reinspection project and hope to have pricing from contractors for the abatement work early next week also.

Kent

Luling ISD Proposal Letter.pdf
423K

BUSINESS LOGIN NEWS & EVENTS ESPAÑOL

Central, Coastal, Southwest Texas and the Permian Basin - Corporate Office

Name Category Clear Location

Search by: Business Name, URL, Phone, Email Enter a valid location

Filter: Businesses | Source: Site | Distance: Off | BBB Accredited Only

GET TO KNOW US GET INVOLVED GET CONSUMER HELP PROGRAMS & SERVICES FOR BUSINESSES

Home > Business or Charity Reviews > Asbestos Consulting & Testing > Burcham Environmental Services LLC

BBB Business Review

THIS BUSINESS IS NOT BBB ACCREDITED

Burcham Environmental Services LLC
Phone: (512) 396-5725

Fax: (512) 396-5740
125 S LBJ, San Marcos, TX 78666



On a scale of A+ to F
Reason for Rating
BBB Ratings System Overview

Share Print

BBB Business Reviews may not be reproduced for sales or promotional purposes.

View Business Review Inquiries

Burcham Environmental Services LLC has had their Business Review viewed 14 time(s) over the last 30 days.
Click to view where these inquiries originated.

BBB Accreditation

This business is not BBB accredited.

Businesses are under no obligation to seek BBB accreditation, and some businesses are not accredited because they have not sought BBB accreditation.

To be accredited by BBB, a business must apply for accreditation and BBB must determine that the business meets BBB accreditation standards, which include a commitment to make a good faith effort to resolve any consumer complaints. BBB Accredited Businesses must pay a fee for accreditation review/monitoring and for support of BBB services to the public.

Reason for Rating

BBB rating is based on 13 factors. Get the details about the factors considered.

Factors that *raised* the rating for Burcham Environmental Services LLC include:

- Length of time business has been operating
- No complaints filed with BBB

Customer Complaints Summary

0 complaints closed with BBB in last 3 years | 0 closed in last 12 months

Complaint Type	Total Closed Complaints
Advertising/Sales Issues	0
Billing/Collection Issues	0
Delivery Issues	0
Guarantee/Warranty Issues	0
Problems with Product/Service	0
Total Closed Complaints	0

Customer Reviews Summary

0 Customer Reviews on Burcham Environmental Services LLC

Customer Experience	Total Customer Reviews
Positive Experience	0
Neutral Experience	0
Negative Experience	0
Total Customer Reviews	0

Government Actions

BBB knows of no government actions involving the marketplace conduct of Burcham Environmental Services LLC.

What government actions does BBB report on?

Advertising Review

BBB has nothing to report concerning Burcham Environmental Services LLC's advertising at this time.

What is BBB Advertising Review?

Additional Information

BBB file opened: November 09, 2001
Business started: 08/19/1994
Business started locally: 08/19/1994
Business incorporated: 08/19/1994 in TX

Licensing, Bonding or Registration

This business is in an industry that may require professional licensing, bonding or registration. BBB encourages you to check with the appropriate agency to be certain any requirements are currently being met.

These agencies may include:

Texas Department of State Health Services
1100 W 49th St, Austin TX 78756
<http://www.dshs.state.tx.us/>
Phone Number: 888-963-7111

Type of Entity
Limited Liability Company (LLC)

Business Management
Kent Burcham, President
Arthur Burcham

Contact Information
Principal: Kent Burcham, President

Business Category
Asbestos Consulting & Testing

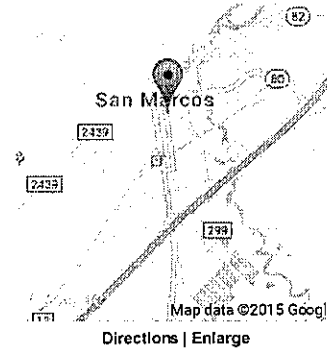



Martin, Manell <mmartin@luling.txed.net>

Luling ISD - Portable 1&2

1 message

Martin, Manell <mmartin@luling.txed.net>

To: emmanuel.enemkpali@dshs.state.tx.us, BES@burchamenvironmental.com

Cc: Tim Glover <tglover@luling.txed.net>, Nicole Smith <nsmith@luling.txed.net>

Thu, Mar 26, 2015 at 1:47 PM

Good afternoon,

I wanted to inform both of you that yesterday afternoon upon notification to our Superintendent of the concern in portable room 1&2 at Shanklin Elementary, teachers/students were relocated and the building was locked. The materials room will also be cleared out and those supplies will be relocated for teacher access.

Sincerely,

Manell Martin

CFO, Luling ISD

mmartin@luling.txed.net

830-875-3192



Department of State Health Services

PO Box 149347
 Austin, Texas 78714-9347
 (512) 834-6787; FAX (512) 834-6726

<http://www.dshs.state.tx.us/asbestos/ahera.shtm>

School Campus

**AHERA Compliance
 Inspection Checklist**

SCHOOL DISTRICT: <i>Luling ISD</i>	TRACKING #: <i>15032507EE-01</i>
SCHOOL/BUILDING NAME: <i>Central Administration</i>	PHONE: <i>830-875-3191</i>
PHYSICAL ADDRESS: <i>212 East Bowie</i>	ZIP CODE: <i>78648</i>
CITY: <i>Luling</i>	COUNTY: <i>Caldwell</i>
Inspection Purpose: Routine <input checked="" type="checkbox"/> Complaint <input type="checkbox"/> Follow-Up <input type="checkbox"/> Other (Specify): <input type="checkbox"/>	

MANAGEMENT PLAN(S)

Management Plan Available	YES	NO	REMARKS
At Main Repository §763.93(g)(2)	<input checked="" type="checkbox"/>	<input type="checkbox"/>	
At School §763.93(g)(3)	<input checked="" type="checkbox"/>	<input type="checkbox"/>	

Developed By:	<i>Kent Burdhan</i>
Firm Name:	<i>Burdhan Environmental Services, LLC</i>
Firm Address:	<i>125 South LBJ Drive San Marcos, Texas 78666</i>

DOES THE MANAGEMENT PLAN INCLUDE THE FOLLOWING:	YES	NO	NA	REMARKS
Original inspection report conducted by accredited person. §763.85(a)(1) & (3)	<input checked="" type="checkbox"/>	<input type="checkbox"/>	<input type="checkbox"/>	
Valid exclusion statement signed by an architect, accredited inspector, or professional engineer. §763.99(a)(7)	<input type="checkbox"/>	<input type="checkbox"/>	<input checked="" type="checkbox"/>	
All suspected materials collected and submitted for analysis or assumed to be ACM. §763.85(a)(4)(iv)	<input checked="" type="checkbox"/>	<input type="checkbox"/>	<input type="checkbox"/>	
Accurate three-year reinspection reports. §763.85(b)(1)	<input type="checkbox"/>	<input type="checkbox"/>	<input checked="" type="checkbox"/>	
Operations, maintenance, and repair program if friable or assumed friable ACBM is present. §763.91(a)	<input checked="" type="checkbox"/>	<input type="checkbox"/>	<input type="checkbox"/>	
Current record of asbestos awareness training provided to custodial/maintenance staff who may work in a building containing ACBM. §763.92(a)(1) & §763.94(c)	<input checked="" type="checkbox"/>	<input type="checkbox"/>	<input type="checkbox"/>	
Record of 6-month periodic surveillance in buildings containing ACBM or assumed to contain ACBM. §763.92(b)(1)	<input type="checkbox"/>	<input type="checkbox"/>	<input checked="" type="checkbox"/>	
Inspections of all buildings built or acquired after the original inspection that will be used as part of the school. §763.85(a)(2) & §763.93(a)(2)	<input type="checkbox"/>	<input type="checkbox"/>	<input checked="" type="checkbox"/>	
Maintenance and updates to include any response action activities. §763.93(d)	<input type="checkbox"/>	<input type="checkbox"/>	<input checked="" type="checkbox"/>	
List of the name and address of each school building and whether it contains friable/nonfriable ACBM and assumed friable/nonfriable ACBM §763.93(e)(1)	<input checked="" type="checkbox"/>	<input type="checkbox"/>	<input type="checkbox"/>	

	YES	NO	NA	REMARKS
Blueprint, diagram, or written description of each school building identifying location, amount and sample location of ACM. §763.93(e)(3)(ii).	✓			
Name, address, telephone no., course name, dates, and training hours of LEA designated person. §763.93(e)(4)		✓		Not yet trained
Annual written notification to parents, teachers and employee organizations of the availability of the management plan(s)/exclusion statements. §763.93(g)(4)	✓			
Statement signed by adequately trained designated person that general LEA responsibilities have been/will be met by LEA personnel. §763.93(i)	✓			

AREAS OF THE SCHOOL INSPECTED:

Have all known, assumed, or suspected ACBM minor and major fiber release episodes been addressed? §763.91(f)			✓	
Is a warning label posted adjacent to friable and nonfriable ACBM and suspected ACBM in routine maintenance areas? §763.95(a)			✓	

Building and Room #/ Area	Materials and Condition Listed in Management Plan	Materials and Conditions Observed During Inspection

ADDITIONAL COMMENTS:

This building has no asbestos.

Inspected by: Emmanuel Eremtyev, School Official: Manell Martin
 Date: 3/25/2015 Date: 3-25-15



Department of State Health Services

PO Box 149347
Austin, Texas 78714-9347
(512) 834-6787; FAX (512) 834-6726

http://www.dshs.state.tx.us/asbestos/ahera.shtm

Main Repository

AHERA Compliance
Records Review

SCHOOL DISTRICT: Luling ISD TRACKING #: 15032507EE-01
MAIN REPOSITORY NAME: Luling ISD Administration PHONE: 830-875-3191
PHYSICAL ADDRESS: 212 East Bowie ZIP CODE: 78648
CITY: Luling COUNTY: Caldwell
LEA DESIGNATED PERSON: Manell Martin
SCHOOL SUPERINTENDENT: Tim Glover
School Type: Public [checked] Charter [] Private [] Religious []
Inspection Purpose: Routine [checked] Complaint [] Follow-Up [] Other (Specify): []

MANAGEMENT PLAN(S)

Are documents located at the school district main repository? Y=yes, N=no

Table with 12 columns: School Name, Orig. Insp/Ex Stmt, 3-yr Reins, O&M Plan, Aware Train, 6-mo Surv, List Nam/addr, Blue/dgrm/descrip, Desig Train, Notif Parent, Sign Stmt. Rows 1-6 contain data for Luling schools. Row 13 contains a handwritten note: 'I did not inspect Rosenwald and will be the HS DAEP'.

ADDITIONAL COMMENTS:

last 3-yr re-inspection was done at school district January 24, 2012. last 6 mos periodic surveillance 3/29/10. The designated person has not been trained yet.

Inspected by: Emmanuel Eronogbol School Official: Manell Martin
Date: 3/25/2015 Date: 3-25-15



Department of State Health Services

PO Box 149347
Austin, Texas 78714-9347
(512) 834-6787; FAX (512) 834-6726

http://www.dshs.state.tx.us/asbestos/ahera.shtm

School Campus

AHERA Compliance Inspection Checklist

SCHOOL DISTRICT: Luling ISD TRACKING #: 15032507EE-02
SCHOOL/BUILDING NAME: Luling Primary School PHONE:
PHYSICAL ADDRESS: 118 West Bowie ZIP CODE: 78648
CITY: Luling COUNTY: Caldwell
Inspection Purpose: Routine [checked] Complaint [] Follow-Up [] Other (Specify): []

MANAGEMENT PLAN(S)

Table with columns: Management Plan Available, YES, NO, REMARKS. Rows include At Main Repository §763.93(g)(2) and At School §763.93(g)(3).
Developed By: Kent Burcham
Firm Name: Burcham Environmental Services, LLC
Firm Address: 125 S. LBJ SAN MARCOS, TEXAS 78666

Table with columns: DOES THE MANAGEMENT PLAN INCLUDE THE FOLLOWING:, YES, NO, NA, REMARKS. Rows include items like Original inspection report, Valid exclusion statement, All suspected materials collected, etc.

	YES	NO	NA	REMARKS
Blueprint, diagram, or written description of each school building identifying location, amount and sample location of ACM. §763.93(e)(3)(ii).	✓			
Name, address, telephone no., course name, dates, and training hours of LEA designated person. §763.93(e)(4)		✓		
Annual written notification to parents, teachers and employee organizations of the availability of the management plan(s)/exclusion statements. §763.93(g)(4)		✓		
Statement signed by adequately trained designated person that general LEA responsibilities have been/will be met by LEA personnel. §763.93(i)		✓		

AREAS OF THE SCHOOL INSPECTED:

Have all known, assumed, or suspected ACBM minor and major fiber release episodes been addressed? §763.91(f)			✓	
Is a warning label posted adjacent to friable and nonfriable ACBM and suspected ACBM in routine maintenance areas? §763.95(a)			✓	

Building and Room #/ Area	Materials and Condition Listed in Management Plan	Materials and Conditions Observed During Inspection
Nursing office adjacent hallway	12" x 12" floor tile + mosaic Good	good

ADDITIONAL COMMENTS:

Items checked with "No" on checklist was not in the management plan at the school as at the time of the inspection.

Inspected by: <i>Emmanuel Erents</i>	School Official: <i>Manoll Martin</i>
Date: <i>3/25/2015</i>	Date: <i>3-25-15</i>



Department of State Health Services

PO Box 149347
Austin, Texas 78714-9347
(512) 834-6787; FAX (512) 834-6726

<http://www.dshs.state.tx.us/asbestos/ahera.shtm>

School Campus

AHERA Compliance Inspection Checklist

SCHOOL DISTRICT: <i>Luling ISD</i>	TRACKING #: <i>150 32507EE-04</i>		
SCHOOL/BUILDING NAME: <i>Luling Elementary School</i>	PHONE: <i>830-875-2512</i>		
PHYSICAL ADDRESS: <i>122 East Houston</i>	ZIP CODE: <i>78648</i>		
CITY: <i>Luling</i>	COUNTY: <i>Caldwell</i>		
Inspection Purpose:	Routine <input checked="" type="checkbox"/>	Complaint <input type="checkbox"/>	Follow-Up <input type="checkbox"/> Other (Specify): <input type="checkbox"/>

MANAGEMENT PLAN(S)

Management Plan Available	YES	NO	REMARKS
At Main Repository §763.93(g)(2)	<input checked="" type="checkbox"/>	<input type="checkbox"/>	
At School §763.93(g)(3)	<input checked="" type="checkbox"/>	<input type="checkbox"/>	
Developed By:	<i>Kent Burcham</i>		
Firm Name:	<i>Burcham Environmental Services, LLC</i>		
Firm Address:	<i>125 S. LBJ San Marcos, Texas 78666</i>		

DOES THE MANAGEMENT PLAN INCLUDE THE FOLLOWING:	YES	NO	NA	REMARKS
Original inspection report conducted by accredited person. §763.85(a)(1) & (3)	<input checked="" type="checkbox"/>	<input type="checkbox"/>	<input type="checkbox"/>	
Valid exclusion statement signed by an architect, accredited inspector, or professional engineer. §763.99(a)(7)	<input type="checkbox"/>	<input type="checkbox"/>	<input checked="" type="checkbox"/>	
All suspected materials collected and submitted for analysis or assumed to be ACM. §763.85(a)(4)(iv)	<input checked="" type="checkbox"/>	<input type="checkbox"/>	<input type="checkbox"/>	
Accurate three-year reinspection reports. §763.85(b)(1)	<input type="checkbox"/>	<input checked="" type="checkbox"/>	<input type="checkbox"/>	<i>Trunked distribution</i>
Operations, maintenance, and repair program if friable or assumed friable ACM is present. §763.91(a)	<input checked="" type="checkbox"/>	<input type="checkbox"/>	<input type="checkbox"/>	<i>floor tiles</i>
Current record of asbestos awareness training provided to custodial/maintenance staff who may work in a building containing ACM. §763.92(a)(1) & §763.94(c)	<input checked="" type="checkbox"/>	<input type="checkbox"/>	<input type="checkbox"/>	<i>374 damaged</i>
Record of 6-month periodic surveillance in buildings containing ACM or assumed to contain ACM. §763.92(b)(1)	<input type="checkbox"/>	<input checked="" type="checkbox"/>	<input type="checkbox"/>	<i>last done 3/29/10</i>
Inspections of all buildings built or acquired after the original inspection that will be used as part of the school. §763.85(a)(2) & §763.93(a)(2)	<input type="checkbox"/>	<input type="checkbox"/>	<input checked="" type="checkbox"/>	
Maintenance and updates to include any response action activities. §763.93(d)	<input type="checkbox"/>	<input type="checkbox"/>	<input checked="" type="checkbox"/>	
List of the name and address of each school building and whether it contains friable/nonfriable ACM and assumed friable/nonfriable ACM §763.93(e)(1)	<input checked="" type="checkbox"/>	<input type="checkbox"/>	<input type="checkbox"/>	

	YES	NO	NA	REMARKS
Blueprint, diagram, or written description of each school building identifying location, amount and sample location of ACM. §763.93(e)(3)(ii).	✓			
Name, address, telephone no., course name, dates, and training hours of LEA designated person. §763.93(e)(4)		✓		
Annual written notification to parents, teachers and employee organizations of the availability of the management plan(s)/exclusion statements. §763.93(g)(4)		✓		
Statement signed by adequately trained designated person that general LEA responsibilities have been/will be met by LEA personnel. §763.93(i)		✓		

AREAS OF THE SCHOOL INSPECTED:

Have all known, assumed, or suspected ACBM minor and major fiber release episodes been addressed? §763.91(f)			✓	
Is a warning label posted adjacent to friable and nonfriable ACBM and suspected ACBM in routine maintenance areas? §763.95(a)			✓	

Building and Room #/ Area	Materials and Condition Listed in Management Plan	Materials and Conditions Observed During Inspection
Transite above classroom doors	Transite panels good	good
Library closet 12" X 12" FT. Mastic	good	good

ADDITIONAL COMMENTS:

Portable room 1 & 2 (ISS) and Teacher Distribution room - damaged & missing asbestos floor tiles & 2% chrysotile. Also portable 3 & 4 damaged 12" X 12" floor tile. Photographs were taken.

Inspected by: Emmanuel Emmanuel	School Official: Emanuel Martin
Date: 3/25/2015	Date: 3-25-15



Department of State Health Services

School Campus

PO Box 149347
 Austin, Texas 78714-9347
 (512) 834-6787; FAX (512) 834-6726

**AHERA Compliance
 Inspection Checklist**

<http://www.dshs.state.tx.us/asbestos/ahera.shtm>

SCHOOL DISTRICT: <i>Luling ISD</i>	TRACKING #: <i>15932507EE-05</i>
SCHOOL/BUILDING NAME: <i>Luling Junior High School</i>	PHONE: <i>830-875-2191</i>
PHYSICAL ADDRESS: <i>214 East Bowie</i>	ZIP CODE: <i>78648</i>
CITY: <i>Luling</i>	COUNTY: <i>Caldwell</i>
Inspection Purpose: Routine <input checked="" type="checkbox"/> Complaint <input type="checkbox"/> Follow-Up <input type="checkbox"/> Other (Specify): <input type="checkbox"/>	

MANAGEMENT PLAN(S)

Management Plan Available	YES	NO	REMARKS
At Main Repository §763.93(g)(2)	<input checked="" type="checkbox"/>	<input type="checkbox"/>	
At School §763.93(g)(3)	<input checked="" type="checkbox"/>	<input type="checkbox"/>	

Developed By:	<i>Kent Burcham</i>
Firm Name:	<i>Burcham Environmental Services, LLC</i>
Firm Address:	<i>125 S LBJ San Marcos, Texas 78666</i>

DOES THE MANAGEMENT PLAN INCLUDE THE FOLLOWING:	YES	NO	NA	REMARKS
Original inspection report conducted by accredited person. §763.85(a)(1) & (3)	<input checked="" type="checkbox"/>	<input type="checkbox"/>	<input type="checkbox"/>	
Valid exclusion statement signed by an architect, accredited inspector, or professional engineer. §763.99(a)(7)	<input type="checkbox"/>	<input type="checkbox"/>	<input checked="" type="checkbox"/>	
All suspected materials collected and submitted for analysis or assumed to be ACM. §763.85(a)(4)(iv)	<input checked="" type="checkbox"/>	<input type="checkbox"/>	<input type="checkbox"/>	
Accurate three-year reinspection reports. §763.85(b)(1)	<input type="checkbox"/>	<input checked="" type="checkbox"/>	<input type="checkbox"/>	
Operations, maintenance, and repair program if friable or assumed friable ACBM is present. §763.91(a)	<input type="checkbox"/>	<input checked="" type="checkbox"/>	<input type="checkbox"/>	
Current record of asbestos awareness training provided to custodial/maintenance staff who may work in a building containing ACBM. §763.92(a)(1) & §763.94(c)	<input type="checkbox"/>	<input checked="" type="checkbox"/>	<input type="checkbox"/>	
Record of 6-month periodic surveillance in buildings containing ACBM or assumed to contain ACBM. §763.92(b)(1)	<input type="checkbox"/>	<input checked="" type="checkbox"/>	<input type="checkbox"/>	<i>last done 3/29/10</i>
Inspections of all buildings built or acquired after the original inspection that will be used as part of the school. §763.85(a)(2) & §763.93(a)(2)	<input type="checkbox"/>	<input type="checkbox"/>	<input checked="" type="checkbox"/>	
Maintenance and updates to include any response action activities. §763.93(d)	<input type="checkbox"/>	<input type="checkbox"/>	<input checked="" type="checkbox"/>	
List of the name and address of each school building and whether it contains friable/nonfriable ACBM and assumed friable/nonfriable ACBM §763.93(e)(1)	<input checked="" type="checkbox"/>	<input type="checkbox"/>	<input type="checkbox"/>	

	YES	NO	NA	REMARKS
Blueprint, diagram, or written description of each school building identifying location, amount and sample location of ACM. §763.93(e)(3)(ii).	✓			
Name, address, telephone no., course name, dates, and training hours of LEA designated person. §763.93(e)(4)		✓		
Annual written notification to parents, teachers and employee organizations of the availability of the management plan(s)/exclusion statements. §763.93(g)(4)		✓		
Statement signed by adequately trained designated person that general LEA responsibilities have been/will be met by LEA personnel. §763.93(i)		✓		

AREAS OF THE SCHOOL INSPECTED:

Have all known, assumed, or suspected ACBM minor and major fiber release episodes been addressed? §763.91(f)			✓	
Is a warning label posted adjacent to friable and nonfriable ACBM and suspected ACBM in routine maintenance areas? §763.95(a)			✓	

Building and Room #/ Area	Materials and Condition Listed in Management Plan	Materials and Conditions Observed During Inspection
Light green 9x9 floor tile SAFE	9x9 floor tile good	good

ADDITIONAL COMMENTS:

Items checked & "NO" on checklist were not in the MP at the time of inspection.

Inspected by: Emmanuel Enenkyali	School Official: Maxwell Martin
Date: 3/25/2015	Date: 3-25-15



Department of State Health Services

PO Box 149347
 Austin, Texas 78714-9347
 (512) 834-6787; FAX (512) 834-6726
<http://www.dshs.state.tx.us/asbestos/ahera.shtm>

School Campus

**AHERA Compliance
 Inspection Checklist**

SCHOOL DISTRICT: <i>Luling ISD</i>	TRACKING #: <i>15032507EE-03</i>		
SCHOOL/BUILDING NAME: <i>Luling High School</i>	PHONE: <i>830 875 2450</i>		
PHYSICAL ADDRESS: <i>218 East Travis</i>	ZIP CODE: <i>78648</i>		
CITY: <i>Luling</i>	COUNTY: <i>Caldwell</i>		
Inspection Purpose:	Routine <input checked="" type="checkbox"/>	Complaint <input type="checkbox"/>	Follow-Up <input type="checkbox"/> Other (Specify): <input type="checkbox"/>

MANAGEMENT PLAN(S)

Management Plan Available	YES	NO	REMARKS
At Main Repository §763.93(g)(2)	<input checked="" type="checkbox"/>	<input type="checkbox"/>	
At School §763.93(g)(3)	<input checked="" type="checkbox"/>	<input type="checkbox"/>	
Developed By:	<i>Kent Burcham</i>		
Firm Name:	<i>Burcham Environmental Services, LLC</i>		
Firm Address:	<i>125 South LBJ Drive San Marcos, Texas 78666</i>		

DOES THE MANAGEMENT PLAN INCLUDE THE FOLLOWING:	YES	NO	NA	REMARKS
Original inspection report conducted by accredited person. §763.85(a)(1) & (3)	<input checked="" type="checkbox"/>	<input type="checkbox"/>	<input type="checkbox"/>	
Valid exclusion statement signed by an architect, accredited inspector, or professional engineer. §763.99(a)(7)	<input type="checkbox"/>	<input type="checkbox"/>	<input checked="" type="checkbox"/>	
All suspected materials collected and submitted for analysis or assumed to be ACM. §763.85(a)(4)(iv)	<input checked="" type="checkbox"/>	<input type="checkbox"/>	<input type="checkbox"/>	
Accurate three-year reinspection reports. §763.85(b)(1)	<input type="checkbox"/>	<input checked="" type="checkbox"/>	<input type="checkbox"/>	<i>2008 was last inspection record in MP</i>
Operations, maintenance, and repair program if friable or assumed friable ACM is present. §763.91(a)	<input type="checkbox"/>	<input checked="" type="checkbox"/>	<input type="checkbox"/>	
Current record of asbestos awareness training provided to custodial/maintenance staff who may work in a building containing ACM. §763.92(a)(1) & §763.94(c)	<input type="checkbox"/>	<input checked="" type="checkbox"/>	<input type="checkbox"/>	
Record of 6-month periodic surveillance in buildings containing ACM or assumed to contain ACM. §763.92(b)(1)	<input type="checkbox"/>	<input checked="" type="checkbox"/>	<input type="checkbox"/>	
Inspections of all buildings built or acquired after the original inspection that will be used as part of the school. §763.85(a)(2) & §763.93(a)(2)	<input type="checkbox"/>	<input type="checkbox"/>	<input checked="" type="checkbox"/>	
Maintenance and updates to include any response action activities. §763.93(d)	<input type="checkbox"/>	<input type="checkbox"/>	<input checked="" type="checkbox"/>	
List of the name and address of each school building and whether it contains friable/nonfriable ACM and assumed friable/nonfriable ACM §763.93(e)(1)	<input checked="" type="checkbox"/>	<input type="checkbox"/>	<input type="checkbox"/>	

	YES	NO	NA	REMARKS
Blueprint, diagram, or written description of each school building identifying location, amount and sample location of ACM. §763.93(e)(3)(ii).	✓			
Name, address, telephone no., course name, dates, and training hours of LEA designated person. §763.93(e)(4)		✓		
Annual written notification to parents, teachers and employee organizations of the availability of the management plan(s)/exclusion statements. §763.93(g)(4)		✓		
Statement signed by adequately trained designated person that general LEA responsibilities have been/will be met by LEA personnel. §763.93(i)		✓		

AREAS OF THE SCHOOL INSPECTED:

Have all known, assumed, or suspected ACBM minor and major fiber release episodes been addressed? §763.91(f)			✓	
Is a warning label posted adjacent to friable and nonfriable ACBM and suspected ACBM in routine maintenance areas? §763.95(a)			✓	

Building and Room #/ Area	Materials and Condition Listed in Management Plan	Materials and Conditions Observed During Inspection
classroom Lab - 109	Vent Hood lining Transite panel	good condition

ADDITIONAL COMMENTS:

Items listed as 'No' on checklist was not in the management plan at the time of the inspection.

Inspected by: Emmanuel Ementyali	School Official: Manell Martin
Date: 3/25/2015	Date: 3-25-15

Attention Ms. Manell Martin, CFO
Luling ISD
212 E. Bowie Street
Luling, Texas 78648
Phone# 830-875-3191 Ext. 1009
fax# 830-875-3193
3/18/2015

We spoke this morning and we agreed to schedule the AHERA inspection appointment for **Wednesday 3/25/2015 at 9:30 am**. During this visit, I will review the school's asbestos management plan, and conduct a physical walk through of the campuses. Below are the items I will be looking for during the inspection. Thank you.

Items I will be looking for during the inspection:

- Management Plan(s) and update(s).
- Three year re-inspection(s) performed by a licensed individual.
- Exclusion statements (if applicable).
- Periodic surveillance records.
- Annual notification to employees and legal guardians of the students about activities relating to asbestos.
- List of schools.
- List of maintenance and custodial employees including date of hire and training.
- Notice of location of asbestos for short-term workers.
- Training records for designated person.
- Copies of licenses of workers that have performed asbestos work in the past three years and laboratory accreditation.
- Building or campus drawing (fire escape plan).
- Information on any fiber-release episodes in the past three years.
- Operations and Maintenance (O&M) program.

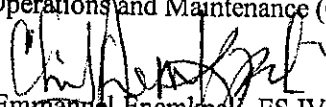
Sent by Emmanuel Enemkpa, ES IV
Community Hygiene Group
Division of Regulatory Services
Texas Department of State Health Services
1100 West 49th Street
Austin, Texas 78756
512-834-6770 ext. 2431
1-800-572-5548 (in Texas only)
(Fax) 512-834-6644
Emmanuel.Enemkpa@dshs.state.tx.us

Tobacco Prohibited

Students are prohibited from possessing or using any type of tobacco product, including electronic cigarettes or any other electronic vaporizing device, while on school property at any time or while attending an off campus school-related activity.

The district and its staff strictly enforce prohibitions against the use of all tobacco products, including electronic cigarettes or any other electronic vaporizing device, by students and others on school property and at school-sponsored and school-related activities. [See the Student Code of Conduct and policies at FNCD and GKA.]

Asbestos Management Plan

The district works diligently to maintain compliance with federal and state law governing asbestos in school buildings. A copy of the district's Asbestos Management Plan is available in the superintendent's office. If you have any questions or would like to examine the district's plan in more detail, please contact [redacted], the district's designated asbestos coordinator, at [redacted].

Pest Management Plan

The district is required to follow integrated pest management (IPM) procedures to control pests on school grounds. Although the district strives to use the safest and most effective methods to manage pests, including a variety of non-chemical control measures, pesticide use is sometimes necessary to maintain adequate pest control and ensure a safe, pest-free school environment.

All pesticides used are registered for their intended use by the United States Environmental Protection Agency and are applied only by certified pesticide applicators. Except in an emergency, signs will be posted 48 hours before indoor application. All outdoor applications will be posted at the time of treatment, and signs will remain until it is safe to enter the area. Parents who have further questions or who want to be notified prior to pesticide application inside their child's school assignment area may contact [redacted], the district's IPM coordinator, at [redacted].

HOMELESS STUDENTS

For more information on services for homeless students, contact the district's Liaison for Homeless Children and Youths, [name], at [contact information].

HOMEWORK

ILLNESS

[See **Student Illness** under **Health-Related Matters** on page [redacted].]

IMMUNIZATION

A student must be fully immunized against certain diseases or must present a certificate or statement that, for medical reasons or reasons of conscience, including a religious belief, the student will not be immunized. For exemptions based on reasons of conscience, only official

SAFETY PROGRAM/RISK MANAGEMENT
INSPECTIONS

CKA
(LEGAL)

ASBESTOS HAZARD
EMERGENCY
RESPONSE ACT

Under the Asbestos Hazard Emergency Response Act (AHERA), the District shall identify asbestos-containing materials and implement an appropriate management plan in a timely manner. *40 CFR 763.80*

DUTIES

The District shall ensure that:

1. All persons who perform inspections, reinspections, and periodic surveillance, who develop and update management plans, and who develop and implement response actions comply with federal and state law.
2. All custodial and maintenance employees are trained as required by law.
3. Workers and building occupants, or their legal guardians, are informed annually about inspections, response actions, and post-response action activities.
4. Short-term workers who may come in contact with asbestos in a school are informed of the locations of "asbestos-containing building material" (ACBM) and suspected ACBM assumed to be "asbestos-containing material" (ACM).
5. Warning labels are posted in accordance with 40 CFR 763.95 (see WARNING LABELS, below).
6. Management plans are available for inspection, and notice of their availability has been provided as specified in the management plan under 40 CFR 763.93(g).
7. An asbestos coordinator, trained in accordance with 40 CFR 763.84(g)(2), is designated to ensure that legal requirements are met.
8. Any conflict of interest that may arise among accredited asbestos personnel is considered, especially when selecting accredited personnel.

40 CFR 763.84

MANAGEMENT
PLAN

An asbestos management plan shall be developed for each school and submitted to the Texas Department of State Health Services (TDSHS) for approval. This plan shall be developed by an accredited management planner who may be required to sign a statement that the plan is in compliance with federal asbestos regulations. The plan shall include:

1. A list of the name and address of each school building and whether it contains friable ACBM, nonfriable ACBM, and friable and nonfriable suspected ACBM assumed to be ACM.

2. Specific information about inspections conducted before December 14, 1987.
3. Specific information about required inspections and reinspections.
4. The name, address, and telephone number of the designated asbestos coordinator and details of his or her required training. The plan must also contain a true and correct statement signed by the coordinator certifying that the general District responsibilities have been met.
5. The written recommendations on response actions from the District's accredited asbestos management planner(s), including the name, signature, state of accreditation, and accreditation number, if applicable, of each planner.
6. A detailed description of preventive measures and response actions to be taken.
7. In regard to asbestos inspectors and persons who design or carry out response actions, a statement that the District uses or will use person(s) who have been accredited by an Environmental Protection Agency (EPA)-approved course and licensed by TDSHS.
8. A detailed description of any material described in item 1 of this list that remains after the response actions are taken. The description shall be updated when response actions are completed.
9. A reinspection plan for operations and maintenance activities, a plan for periodic surveillance, a description of the management planner's recommendation regarding additional cleaning, and the District's response.
10. A description of steps taken to inform workers and building occupants or their legal guardians about inspections, reinspections, response actions, post-response action activities, and the availability of management plans.
11. An evaluation of resources needed to complete the response actions successfully and carry out reinspection, operations and maintenance activities, periodic surveillance, and training.
12. The name of each consultant contributing to the plan and a statement that the consultant is accredited under another state's accreditation plan or accredited by an EPA-approved course.

SAFETY PROGRAM/RISK MANAGEMENT
INSPECTIONS

CKA
(LEGAL)

PLAN AVAILABILITY	<p>A copy of the plan submitted to TDSHS shall be kept in the District's administrative office and be available for inspection by the EPA, the state, and the public, including teachers, school personnel, employee representatives, and parents.</p> <p>Updated management plans for each school shall also be available for inspection during normal business hours in the administrative office and at the school itself. Individual school plans shall be made available for inspection within at least five working days after a request is received.</p>
NOTICE	<p>Annually, the District shall notify in writing parent, teacher, and employee organizations of the availability of the management plans.</p> <p><i>40 CFR 763.93; Occupations Code 1954.101</i></p>
INSPECTIONS	<p>Each building leased, owned, or used as a school building shall be inspected to determine the locations of friable and nonfriable ACBM. At least once every three years after a management plan is in effect, the District shall conduct reinspections. Inspectors shall collect samples of suspected ACBM material for analysis. The inspector shall provide a written assessment of all friable known or assumed ACBM in the school building for each inspection or reinspection. The assessment shall meet all legal requirements and shall be signed and dated, with the inspector's accreditation information. A copy shall be sent to the coordinator for inclusion in the management plan within 30 days. <i>40 CFR 763.85, .88</i></p>
PERIODIC SURVEILLANCE	<p>At least once every six months after the management plan is in effect, the District shall conduct and document periodic surveillance on any school building containing ACBM or assumed to contain ACBM. A record of this surveillance shall be submitted to the coordinator for inclusion in the management plan. <i>40 CFR 763.92(b)</i></p>
RESPONSE ACTIONS	<p>The District shall select and implement, consistent with the assessment, the least burdensome method of appropriate response actions from those that protect human health and the environment. <i>40 CFR 763.90</i></p>
ASBESTOS-RELATED ACTIVITY	<p>An "asbestos-related activity" means the removal, encapsulation, or enclosure of asbestos; the performance of asbestos surveys; the development of management plans or response actions; the collection or analysis of asbestos samples; sponsorship of training courses necessary for asbestos licensure or registration; the transportation of ACMs from any facility for purposes of disposal; and any other activity required to be licensed under the Texas Asbestos Health Protection Act. <i>Occupations Code 1954.002, .101</i></p>

SAFETY PROGRAM/RISK MANAGEMENT
INSPECTIONS

CKA
(LEGAL)

An asbestos-related activity shall be performed by a person (an individual, organization, or other legal entity recognized by law as the subject of rights and duties) licensed by TDSHS. TDSHS shall be notified not less than ten working days before an asbestos-related activity is initiated. *Occupations Code 1954.252, .101; 25 TAC 295.61*

RECORDS

A district licensed to perform asbestos-related activities shall keep an appropriate record or records of each activity it performs in public buildings and shall make the record(s) available to TDSHS at any reasonable time. It shall also keep a copy of any violations issued against the District by the EPA or TDSHS. Records shall be maintained for at least 30 years, or as long as required by federal law or regulation. *Occupations Code 1954.251; 25 TAC 295.58(d)*

For each area where all ACM has been removed, the required records shall be maintained for at least three years after each required reinspection or its equivalent in both the school and the central administration office. *40 CFR 763.94*

WARNING LABELS

A warning label shall be attached adjacent to any friable and non-friable ACM and suspected ACM assumed to be ACM located in routine maintenance areas at each school building. The warning label shall read, in print which is readily visible because of large size or bright color, as follows: CAUTION: ASBESTOS. HAZARDOUS. DO NOT DISTURB WITHOUT PROPER TRAINING AND EQUIPMENT. All labels shall be prominently displayed in readily visible locations and shall remain posted until the ACM that is labeled is removed. *40 CFR 763.95*

OPERATIONS /
MAINTENANCE
TRAINING

Members of the maintenance and custodial staff in buildings containing ACM shall receive required training, including at least two hours of awareness training and an additional 14 hours of required training if their work activities may result in the incidental disturbance of ACM. *40 CFR 763.92*

Luling Independent School District

Stephanie Timms, Chief Financial Officer

212 EAST BOWIE

LULING, TEXAS 78648

EMAIL stimms@luling.txed.net

PHONE 830-875-3192

FAX 830-875-3193

August 26, 2009

Texas Department of State Health Services
Ms. Lisa M. Newlin
PO Box 149347
Austin, TX 78714

RE: AHERA Notice of Noncompliance for Luling ISD

Ms. Newlin:

Luling ISD received the notice of noncompliance to the AHERA standards dated 7/24/09. We are glad to report that we have taken care of all deficiencies and are now in compliance.

Please see all related documents included with this letter.

If you have any questions, please do not hesitate to call.

Sincerely,

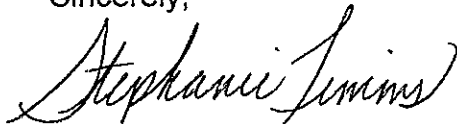

Stephanie Timms



August 26th, 2009

Texas Department of State Health Services
Ms. Lisa M. Newlin
P.O. Box 149347
Austin, Texas 78714

RE: AHERA NOTICE OF NONCOMPLIANCE FOR LULING INDEPENDENT SCHOOL DISTRICT

Dear Ms. Newlin:

Luling Independent School District is in receipt of your Notice of Noncompliance related to the Asbestos Hazard Emergency Response Act (AHERA), dated July 24th, 2009.

Luling ISD has been working with Burcham Environmental Services, L.L.C., to correct the deficiencies noted in the aforementioned letter.

Responses for these items are as follows:

Item 1 Deficiency: Failure to Conduct Periodic Surveillance:

Item 1 Response: Mrs. Stephanie, CFO of Luling ISD has been appointed by the LISD Board of Trustees to serve as the Designated Person for the District. Kent Burcham has trained Mrs. Timms in the proper manner to conduct a Periodic Surveillance and these will be completed on a bi-annual basis as required by the AHERA. Mrs. Timms completed a Designated Person training seminar conducted by Kent Burcham.

Item 2 Deficiency: Failure to Provide Asbestos Awareness Training to Custodial Staff:

Item 2 Response: Burcham Environmental has provided an Asbestos Awareness training program in English and Spanish to LISD. Mrs. Timms will have all current custodians trained by Friday, August 28th, 2009. The training program utilized was designed by the MARCOM Group, Ltd.

Item 3 Deficiency: Failure to Maintain Records in School Administrative Offices:

Item 3 Response: LISD has provided copies of all inspection reports and management plans to all campuses.

Item 4 Deficiency: Failure to Maintain Signed Statement by Designated Person:

Item 4 Response: A copy of the signed Assurance statement for LISD is appended to this letter.

BURCHAM ENVIRONMENTAL SERVICES, L.L.C.

125 S. LBJ • San Marcos, Texas 78666 • 512-396-5725 • Fax 512-396-5740

Item 5 Deficiency: Failure to Conduct a Thorough Asbestos Inspection:

Item 5 Response: Ceramic tile grout and adhesive in the Junior High School has been sampled by Burcham Environmental Services, L.L.C., and a copy of the findings is appended to this letter.

Item 6 Deficiency: Failure to Provide Asbestos Training to Designated Person:

Item 6 Response: Mrs. Stephanie Timms has been appointed the AHERA Designated Person for LISD and Kent Burcham has provided training to Mrs. Timms in order for her to fulfill her duties as noted under the AHERA.

Please feel free to call with questions or comments, or to contact Mrs. Timms at 830-875-3192 for any questions or correspondence required.

Sincerely,

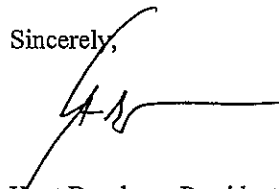
A handwritten signature in black ink, appearing to read 'KB', with a horizontal line extending to the right.

Kent Burcham, President
Burcham Environmental Services, L.L.C.

In Service
Asbestos Awareness

27-Aug-09

	Last Name	First Name	Signature
C	Angel	Susan	Susana ANgel
C	Cardenas	Estela	Estela Cardenas
C	Cardenas	Margarita	Margarita Cardenas
M	Clark	Frank	Frank Clark
M	Crowell	Kirby	Kirby Crowell
C	Cubit	Cecilia	Cecilia Cubit
C	Diaz	Maria	Maria DIAZ
M	Dietz	Diana	Diana Dietz
M	Dietz	Wyatt	Wyatt Dietz
C	Enriquez	Sonia	Sonia Enriquez
C	Flores	Maria	Maria Flores
M	Gonzales	Mike	Mike Gonzales
C	Gonzalez	Hortencia	Hortencia Gonzalez
C	Longoria	Beatriz	Beatriz Longoria
C	Lopez	Olivia	Olivia Lopez
C	Ordonez	Maria	Maria Ordoñez
C	Palacios	Maricela	Maricela Palacios
M	Randall	Stephen	Stephen Randall
C	Rios	Olga	Olga Rios
C	Rodriguez	Carmen	Carmen Rodriguez
C	Solis	Lucy	Lucy Solis
C	Villanueva	Hortencia	Hortencia Villanueva
M	Wilkins	Dwight	Dwight Wilkins
	Timms, Stephanie		Stephanie Timms * District Asbestos Designated Person

M = maintenance employee
C = contractual employee

**LULING ISD
TEXAS SCHOOL DISTRICT**

Asbestos Designated Person: Stephanie Timms
212 East Bowie
Luling, Texas 78648

This Coordinator has been trained in accordance with district requirements and applicable regulations.

Training Completed:	<u>Date</u>	<u>Hours</u>
Asbestos Designated Person Training	8/17/2009	8:00

Assurances:

1. This AHERA management plan was developed and has been submitted pursuant to the Asbestos Hazard Emergency Response Act of 1986, Public Law 99-519; and the United State Environmental Protection Agency Rule: Asbestos Containing Materials in Schools, 40 CFR Part 763; and the undersigned does hereby certify that the LEA has and will ensure the following:
2. The activities of any persons who perform inspections, re-inspections, and periodic surveillance, develop and update management plans, and develop and implement response actions, including operations and maintenance, are carried out in accordance with Part 763.
3. All custodial and maintenance employees are properly trained as required in Part 763 and all other applicable Federal and/or State regulations (e.g., the Occupational Safety and Health Administration Asbestos Standard for Construction, the EPA Worker Protection Rule, or applicable State regulations).
4. All workers and building occupants, or their legal guardians, are informed at least once each school year about inspections, response actions, post-response action activities, including period re-inspection and surveillance activities, that are planned or in progress.
5. All short-term workers (e.g., telephone repair workers, utility workers, or exterminators) who may come in contact with asbestos in a school are provided information regarding the locations of ACBM and suspected ACBM assumed to be ACM.
6. All warning labels are posted in accordance with Section 763.905.
7. All management plans are available for inspection and notification of such availability has been proved as specified in the management plan under Section 763.93(g).
8. The undersigned person designated by the LEA pursuant to Section 7634.84(g)(1) has received adequate training as stipulated in Section 7634.84(g)(2).
9. The LEA has and will consider whether any conflict of interest may arise from the interrelationship among accredit personnel and whether that should influence the selection of accredited personnel activities under Part 763.

**LULING ISD
TEXAS SCHOOL DISTRICT**

Statement of Compliance:

As the Coordinator for this district, I hereby certify that this district either has met or will meet the necessary requirements.



NAME OF COORDINATOR

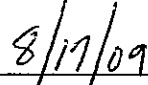

Date

Management Planner:

This Asbestos Management Plan has been prepared under the overall direction and supervision of Burcham Environmental Services, L.L.C. The specific plan for the district has been prepared by the following management planner who is accredited by the Environmental Protection Agency under Section 206 (c) of the ASBESTOS HAZARD EMERGENCY RESPONSE ACT, and is a licensed Asbestos Consultant/Management Planner with the Texas Department of State Health Services. The response actions in this management plan were recommended by the undersigned, who has done so in accordance with 40 CFR Section 763.9 and other applicable portions of the regulation.



NAME OF PLANNER



Date

License Number(s): TDSHS Asbestos Consultant #10-5317

OPERATIONS AND MAINTENANCE PLAN

In the event of the disturbance or removal of any and all asbestos containing material, Luling ISD will contract with a licensed asbestos consultant and/or abatement firm. In the event of asbestos-containing floor tile disturbance or removal, Luling ISD will either utilize a licensed asbestos contractor and/or abatement firm for the performance of these activities.

Asbestos Designated Person: Stephanie Timms

ADP Signature: Stephanie Timms *Date:* 8/17/09

Does your district employ licensed RFCI personnel? (please check one)

Yes

No

LULING

INDEPENDENT SCHOOL DISTRICT

CERTIFICATION STATEMENT

This re-inspection of asbestos-containing building materials for the above district has been completed in accordance with all applicable portions of the federal Asbestos Hazard Emergency Response Act (AHERA), 40 CFR Part 763 Subpart E, Section 763.85.

Each area inspected, was completed on the date listed on each separate homogeneous area report found behind the Tab entitled Area Reports in the enclosed manual.

The person(s) completing all aspects of this re-inspection other than any necessary laboratory analyses are listed below:

Mr. Kent Burcham
Mr. Joe Phillips
125 South LBJ Drive
San Marcos, Texas 78666
512-396-5725

I certify that this re-inspection/management plan has been completed as required under the mandates of the Asbestos Hazard Emergency Response Act (AHERA).

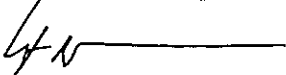

Kent Burcham
TDSHS Consultant License #10-5317

8/26/09

Date

The Designated Person for the district is as listed below:

Ms. Stephanie Timms, CFO
212 East Bowie
Luling, Texas 78648
830-875-3192

As the Designated Person for the district, I certify that Luling Independent School District has met, or will meet all requirements of our district as listed in the Asbestos Hazard Emergency Response Act (AHERA), Section 763.84.

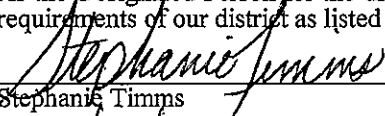

Stephanie Timms

8/26/09

Date



TEXAS DEPARTMENT OF STATE HEALTH SERVICES

DAVID L. LAKEY, M.D.
COMMISSIONER

P.O. Box 149347
Austin, Texas 78714-9347
1-888-963-7111
TTY: 1-800-735-2989
www.dshs.state.tx.us

CERTIFIED MAIL – RETURN RECEIPT REQUESTED 7008 2810 0000 6935 2311
US MAIL

July 24, 2009

Case No. 1419090270

Luling Independent School District
Attn: Mr. David Davis, Superintendent
212 E Bowie St
Luling, Texas 78648-2904

RE: Notice of Noncompliance— Luling Independent School District

Dear Mr. Davis:

On October 3, 2008, a representative of the Department of State Health Services, Division for Regulatory Services (department) conducted an asbestos inspection at Luling Independent School District located at 212 E Bowie St, Luling, Texas. The purpose of the inspection was to determine the school's compliance with the Asbestos Hazard Emergency Response Act (AHERA) and the federal Asbestos-Containing Materials in Schools regulation.

The department is authorized to enforce the Texas Asbestos Health Protection Act (TAHPA) and the Texas Asbestos Health Protection Rules (TAHPR), codified in 25 TAC §295.31 et. seq. The federal Asbestos-Containing Materials in Schools regulation, promulgated under AHERA, is adopted by reference under §295.63 of the TAPHR. The Asbestos-Containing Materials in Schools regulation is codified in 40 CFR Part 763, Subpart E. Copies of these laws and regulations may be obtained through any office of the department.

As a result of the inspection, six (6) items were identified by the department as being noncompliant with the federal Asbestos-Containing Materials in Schools regulation. The department is issuing this Notice of Noncompliance Letter to Luling Independent School District for noncompliance with the following provision of 40 CFR Part 763 Subpart E:

Item 1: Failure to Conduct Periodic Surveillance: Section 763.92(b)(1) states: *At least once every 6 months after a management plan is in effect, each local education agency shall conduct periodic surveillance in each building that it leases, owns, or otherwise uses as a school building that contains ACBM or is assumed to contain ACBM.* Section 763.92(b)(2)(iii) states: *Submit to the person designated responsible to carry out the general local education agency responsibilities under §763.84 a copy of such document for inclusion in the management plan.*

At the time of the October 3, 2008 inspection, a review of the management plan indicated that it contained no records of required six-month periodic surveillance for schools in the district that contain friable or non-friable known or assumed asbestos-containing building materials.

Item 2: Failure to Provide Asbestos Awareness Training to Custodial Staff: Section 763.92(a) states: *Training. (1) The local education agency shall ensure, prior to the implementation of the O&M provisions of the management plan, that all members of its maintenance and custodial staff (custodians, electricians, heating/air conditioning engineers, plumbers, etc.) who may work in a building that contains ACBM receive awareness training of at least 2 hours, whether or not they are required to work with ACBM. New custodial and maintenance employees shall be trained within 60 days after commencement of employment.*

At the time of the October 3, 2008 inspection, a review of the management plan indicated that it did not contain records of the two hour awareness training for all custodial and maintenance staff employed by the district.

Item 3: Failure to Maintain Records in School Administrative Offices: Section 763.93(g)(3) states: *Each school shall maintain in its administrative office a complete, updated copy of the management plan for that school.*

At the time of the October 3, 2008 inspection, management plans were not available in the administrative offices of the following schools as required by the rules:

- a. Junior High School
- b. High School
- c. Rosenwald Elementary School
- d. Luling Primary School
- e. Leonard Shanklin Elementary School

Item 4: Failure to Maintain Signed Statement by Designated Person: Section 763.93(i) states: *Each management plan must contain a true and correct statement, signed by the individual designated by the local education agency under §763.84, which certifies that the general, local education agency responsibilities, as stipulated by §763.84, have been met or will be met.*

At the time of the October 3, 2008 inspection, a review of the management plan indicated that it did not contain a statement of responsibilities, signed by the designated person.

Item 5: Failure to Conduct a Thorough Asbestos Inspection: Section 763.85(a)(1) and (2) states: *(a) Inspection. (1) Except as provided in paragraph (a)(2) of this section, before October 12, 1988, local education agencies shall inspect each school building that they lease, own, or otherwise use as a school building to identify all locations of friable and nonfriable ACBM. (2) Any building leased or acquired on or after October 12, 1988, that is to be used as a school building shall be inspected as described under paragraphs (a)(3) and (4) of this section prior to use as a school building....*

At the time of the October 3, 2008 inspection, a review of the management plan records for Luling Independent School District indicated that the damaged yellow, tan, and off pink ceramic tile and grout located in the east hallway of the Junior High School, present at the time of the April 2008 re-inspection the was not properly inspected to determine whether or not they did or did not contain asbestos.

Item 6: Failure to Provide Asbestos Training to Designated Person: Section 763.84(g) states: *Ensure that the designated person receives adequate training to perform duties assigned under this section. Such training shall include, as necessary, basic knowledge of: (i) Health effects of asbestos. (ii) Detection, identification and assessment of ACM. (iii) Options for controlling ACBM. (iv) Asbestos management programs. (v) Relevant Federal and State regulations concerning asbestos, including those in this subpart E and those of the Occupational Safety and Health Administration, U.S. Department of Labor, the U.S. Department of Transportation and the U.S. Environmental Protection Agency.* Section 763.93(e) states: *The management plan shall be developed by an accredited management planner and shall include: (4) The name, address, and telephone number of the person designated under §763.84 to ensure that the duties of the local education agency are carried out, and the course name, and dates and hours of training taken by that person to carry out the duties.*

At the time of the October 3, 2008 inspection, a review of the management plan indicated that it did not contain records of the required asbestos awareness training for the designated person.

The department is informing Luling Independent School District that within thirty (30) days after receipt of this notice of noncompliance the asbestos management plan must be developed and updated to include the deficient information, and this information must be submitted to the department. Failure to submit the plan will subject Luling Independent School District to enforcement action and the assessment of administrative penalties up to \$10,000.00 per violation per day.

If you have any questions regarding this letter or need additional information, please contact me at (512) 834-6665 ext. 3428 or 1-800-572-5548 ext. 3428 (toll free in Texas).

Sincerely,



Lisa M. Newlin, Enforcement Specialist
Enforcement Unit
Division for Regulatory Services

TRANSMISSION VERIFICATION REPORT

TIME : 07/29/2009 14:35
NAME : LISD CENTRAL OFFICE
FAX : 8308753193
TEL : 8308753191
SER.# : 000F9N917197

DATE, TIME	07/29 14:32
FAX NO./NAME	85123965740
DURATION	00:02:28
PAGE(S)	04
RESULT	OK
MODE	STANDARD ECM

Luling Independent School District

Stephanie Timms, Chief Financial Officer

212 EAST BOWIE

LULING, TEXAS 78648

EMAIL stimms@luling.txed.net

PHONE 830-875-3192

FAX 830-875-3193

Date: 7/29/09

To: Kent Burcham
Company: Burcham Environmental
Fax #: 512-396-5740

of pages: 4

Comments:

I have attached the "nasty" letter from the health department. Help me get this all taken care of ASAP. Can we do the training for the custodians and maintenance before August 24th? Also, I need to be trained. Call me and we can talk it all through. (As you said, my new superintendent is upset by this letter!)



SUMMARY OF FINDINGS (ASBESTOS TESTING)

**LULING INDEPENDENT SCHOOL DISTRICT
JUNIOR HIGH SCHOOL
LULING, TEXAS**

PROJECT NUMBER: LUL Jr. HS

AUGUST 26TH, 2009

Burcham Environmental Services, L.L.C. (BES) inspected ceramic tile grout and ceramic tile adhesive located on hallway walls of the Luling Junior High School, Luling, Texas, for the presence of asbestos-containing materials on August 19th, 2009. Work completed for this project was conducted under an agreement between BES and Luling Independent School District (Client).

Personnel conducting varying aspects of this inspection included Kent Burcham. Inspection and sample collection were conducted under the direction and guidance of Kent Burcham, Texas Department of State Health Services Asbestos Consultant License #10-5317.

Samples collected are as follows:

<u>Sample #</u>	<u>Locality</u>	<u>Type of Material</u>	<u>Asbestos Content</u>
LA1-LA3	Hallway Walls	Ceramic Wall Tile Adhesive (tan)	*NAD
LB1-LB3	Hallway Walls	Ceramic Wall Tile Grout (grey)	*NAD

*NAD=No Asbestos Detected in Sample(s)

Based upon results of samples collected above, and analyzed by Omni Environmental, Inc., TDSHS Laboratory License #30-0087, renovation/demolition which may impact those materials found to contain asbestos in quantities greater than 1% should be conducted by personnel properly trained and equipped for these activities and licensed by the Texas Department of State Health Services.

Should additional areas be discovered during demolition/renovation activities, for which asbestos content is unknown, Client should contact Consultant for additional testing. Non-destructive testing was conducted at this site.

Burcham Environmental Services, L.L.C., has inspected many buildings throughout the State, consisting of many millions of square feet of building space. In almost every structure, our staff encounter areas which are inaccessible and may contain "suspect" asbestos-containing building materials. BES is not responsible for omitting concealed asbestos material not suspected to exist or unaccessible during our site visitation. Further, BES is not responsible for any damage resulting from asbestos being removed, knowingly or unknowingly, if BES is not contacted in writing prior to renovation, demolition, or any other work activities which could disturb "suspect" asbestos-containing materials.

PRIOR TO RENOVATION OR DEMOLITION

According to the Texas Department of State Health Services Asbestos Regulations 295.34 © a mandatory asbestos inspection should be completed prior to any renovation or demolition by a licensed inspector. A ten-day notification to the Department of State Health Services will be required prior to any demolition, renovation, or asbestos abatement activity 295.61 (a). A demolition is defined as the wrecking or removal of any load-supporting members of a public building or any asbestos related activity. Identified asbestos may be left in place during and post construction as long as it is not disturbed and managed properly.

Should an asbestos related activity or any "demolition" occur, then a ten-day notification to the Texas Department of State Health Services will be required.

Should we be of further service to you on this project, or other projects in the future, please do not hesitate to call.

Report prepared by the following Consultant/Inspector(s) licensed by the Texas Department of State Health Services.



Kent Burcham, TDSHS #10-5317, Expires 6/2011

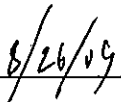

Date

SAMPLE SUMMARY REPORT

Omni Environmental, Inc.

2101 Donley Drive Suite B-100

Austin, TX 78758

(512) 258-9114

NVLAP # 102061

TDSHS Lab License 30-0087

Client Name: Burcham Environmental Services

Contact Name: Kent Burcham

Client Project Number: LUL Jr HS

Lab Project #: 209036

<u>Client Sample Number</u>	<u>Lab Sample Number</u>	<u>Asbestos Type and %</u>	<u>Asbestos Content by Layer</u>
LA1	506308	NAD	
LA2	506309	NAD	
LA3	506310	NAD	
LB1	506311	NAD	
LB2	506312	NAD	
LB3	506313	NAD	

This report is only a summary. For complete information on each sample see the Bulk Sample Analysis Report.
Note that NAD means that No Asbestos was Detected in the sample or layer.

BULK SAMPLE ANALYSIS REPORT

Omni Environmental, Inc.

2101 Donley Drive Suite B-100

Austin, TX 78758

(512) 258-9114

NVLAP # 102061

TDSHS Lab License 30-0087

August 26, 2009

Kent Burcham

Burcham Environmental Services

P.O. Box 2250

San Marcos, TX 78667-2250

Dear Mr. Burcham:

Please find enclosed the bulk sample analytical results for the following project:

Client Project #:	LUL Jr HS	Lab Project #:	209036
Date Received:	8/26/2009	Received By:	Steve Griffin
Delivery Agency:	Federal Express	Name/Tracking #:	869826706611
Date Logged:	8/26/2009	Logged in by:	Steve Griffin
Analysis Completed:	8/26/2009	Samples in Project:	6

The following procedures were used in sample analysis unless otherwise noted.

ANALYTICAL METHOD: EPA Method for the Determination of Asbestos in Bulk Building Materials (EPA 600/R-93/116) or EPA Interim Method for the Determination of Asbestos in Bulk Insulation Samples (EPA 600/M4-82-020), as applicable.

Percentages are visual estimates based on sample volume. Limit of Detection: <1%. Limit of Quantification: 1%.

Negative results of resinously bound materials such as roofing material or floor tile may be inconclusive. NAD means No Asbestos was Detected in the sample or layer. The term texturizer (where applicable) may include wall texturizing, tape and bed, and/or joint compound. This report relates only to the item tested. It may not be used to claim product endorsement by NVLAP or any agency of the federal government. This report may not be reproduced, except in full, without the expressed written consent of laboratory management. Subsamples of layers or other inhomogeneities were analyzed separately and their results combined in proportion to the quantity of each layer to obtain quantitative results for the sample as a whole. All samples are stored for 1 month from the original analysis date before being disposed of.

Please call us if you have any questions regarding this report

Thank you for your business.

Sincerely,

Steve Griffin

Steve Griffin, Lab Manager

Digitally signed by Steve Griffin

DN: cn=Steve Griffin, o=Omni Environmental, Inc, ou,

email=steve@omnienv.com, c=US

Date: 2009.08.26 08:44:46 -05'00'

BULK SAMPLE ANALYSIS REPORT

Lab Project #: 209036 Lab Sample #: 506308 Color: Tan
Client Project #: LUL Jr HS Characterization: Homogeneous, Non-Fibrous
Client Sample #: LA1 Date Analyzed: 8/26/2009
Analyst: Steve Griffin
Comments:

<u>ASBESTOS COMPONENTS</u>	<u>FIBROUS COMPONENTS</u>	<u>NON-FIBROUS COMPONENTS</u>
Chrysotile		Filler/Binder
Amosite		Mastic 100 %
Crocidolite		Aggregate <1 %
Tremolite		
Actinolite		
Anthophyllite		
Asbestos Total: NAD	Fibrous Total:	Non-Fibrous Total: 100 %

SAMPLE LAYER DETAILS

Lab Project #: 209036 Lab Sample #: 506309 Color: Tan
Client Project #: LUL Jr HS Characterization: Homogeneous, Non-Fibrous
Client Sample #: LA2 Date Analyzed: 8/26/2009
Analyst: Steve Griffin
Comments:

<u>ASBESTOS COMPONENTS</u>	<u>FIBROUS COMPONENTS</u>	<u>NON-FIBROUS COMPONENTS</u>
Chrysotile		Filler/Binder 10 %
Amosite		Mastic 50 %
Crocidolite		Aggregate 40 %
Tremolite		
Actinolite		
Anthophyllite		
Asbestos Total: NAD	Fibrous Total:	Non-Fibrous Total: 100 %

SAMPLE LAYER DETAILS

Lab Project #: 209036 Lab Sample #: 506310 Color: Tan
Client Project #: LUL Jr HS Characterization: Homogeneous, Non-Fibrous
Client Sample #: LA3 Date Analyzed: 8/26/2009
Analyst: Steve Griffin QC'd By: Monika Enriquez
Comments:

<u>ASBESTOS COMPONENTS</u>	<u>FIBROUS COMPONENTS</u>	<u>NON-FIBROUS COMPONENTS</u>
Chrysotile		Filler/Binder
Amosite		Mastic 100 %
Crocidolite		Aggregate <1 %
Tremolite		
Actinolite		
Anthophyllite		
Asbestos Total: NAD	Fibrous Total:	Non-Fibrous Total: 100 %

SAMPLE LAYER DETAILS

BULK SAMPLE ANALYSIS REPORT

Lab Project #: 209036 Lab Sample #: 506311 Color: Gray
Client Project #: LUL Jr HS Characterization: Homogeneous, Non-Fibrous
Client Sample #: LB1 Date Analyzed: 8/26/2009
Analyst: Steve Griffin
Comments:

<u>ASBESTOS COMPONENTS</u>		<u>FIBROUS COMPONENTS</u>	<u>NON-FIBROUS COMPONENTS</u>	
Chrysotile			Filler/Binder	60 %
Amosite			Aggregate	40 %
Crocidolite				
Tremolite				
Actinolite				
Anthophyllite				
Asbestos Total:	NAD	Fibrous Total:	Non-Fibrous Total:	100 %

SAMPLE LAYER DETAILS

Lab Project #: 209036 Lab Sample #: 506312 Color: Gray
Client Project #: LUL Jr HS Characterization: Homogeneous, Non-Fibrous
Client Sample #: LB2 Date Analyzed: 8/26/2009
Analyst: Steve Griffin
Comments:

<u>ASBESTOS COMPONENTS</u>		<u>FIBROUS COMPONENTS</u>	<u>NON-FIBROUS COMPONENTS</u>	
Chrysotile			Filler/Binder	60 %
Amosite			Aggregate	40 %
Crocidolite				
Tremolite				
Actinolite				
Anthophyllite				
Asbestos Total:	NAD	Fibrous Total:	Non-Fibrous Total:	100 %

SAMPLE LAYER DETAILS

Lab Project #: 209036 Lab Sample #: 506313 Color: Gray
Client Project #: LUL Jr HS Characterization: Homogeneous, Non-Fibrous
Client Sample #: LB3 Date Analyzed: 8/26/2009
Analyst: Steve Griffin
Comments:

<u>ASBESTOS COMPONENTS</u>		<u>FIBROUS COMPONENTS</u>	<u>NON-FIBROUS COMPONENTS</u>	
Chrysotile			Filler/Binder	60 %
Amosite			Aggregate	40 %
Crocidolite				
Tremolite				
Actinolite				
Anthophyllite				
Asbestos Total:	NAD	Fibrous Total:	Non-Fibrous Total:	100 %

SAMPLE LAYER DETAILS

ASAP
8/26/09

CHAIN OF CUSTODY FORM

Company Name: Burcham Environmental
Address: 125 South LBJ
 San Marcos, TX 78666
Phone#: (512) 396-5725 **Fax#:** (512) 396-5740 **P.O. #:**
Date: 8/24/09
Contact Name: K. SUTTON
Sampler Name: K. SUTTON
Project #: LVL. J.A. H.S.

Sample Number	Sample Date	Asbestos				Lead				Other Metals (Specify metals below)			Air Volume (L) OR Wipe Area (ft²) OR Scrape Area (cm²)	Comments	
		Bulk ID by PLM	Asbestos Wipe	Fiber Count (PCM)	TEM Air	TEM Chatfield (Bulk)	Air	Paint	Soil	Wipe	TCLP (Pb)	Waste Water			TCLP RCRA 8
LAI-LA3	8/19/09														TAH TILE ABSTIN
LAI-LA3	8/19/09														BAWY TILE MNTM

209036

Released by: K. Sutton **Signature:** _____ **Date:** 8/24/09
Received by: _____ **Signature:** _____ **Date:** _____
Released by: FX **Signature:** 869826706611 **Date:** _____
Received by: S. Riff **Signature:** _____ **Date:** 8/26/09

Attention Ms. Manell Martin, CFO

Luling ISD
212 E. Bowie Street
Luling, Texas 78648
Phone# 830-875-3191 Ext. 1009
fax# 830-875-3193
3/18/2015

We spoke this morning and we agreed to schedule the AHERA inspection appointment for **Wednesday 3/25/2015 at 9:30 am**. During this visit, I will review the school's asbestos management plan, and conduct a physical walk through of the campuses. Below are the items I will be looking for during the inspection. Thank you.

Items I will be looking for during the inspection:

- Management Plan(s) and update(s).
- Three year re-inspection(s) performed by a licensed individual.
- Exclusion statements (if applicable).
- Periodic surveillance records.
- Annual notification to employees and legal guardians of the students about activities relating to asbestos.
- List of schools.
- List of maintenance and custodial employees including date of hire and training.
- Notice of location of asbestos for short-term workers.
- Training records for designated person.
- Copies of licenses of workers that have performed asbestos work in the past three years and laboratory accreditation.
- Building or campus drawing (fire escape plan).
- Information on any fiber-release episodes in the past three years.
- Operations and Maintenance (O&M) program.

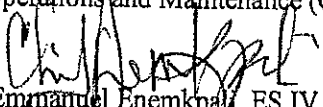
Sent by Emmanuel Enemkpali, ES IV
Community Hygiene Group
Division of Regulatory Services
Texas Department of State Health Services
1100 West 49th Street
Austin, Texas 78756
512-834-6770 ext. 2431
1-800-572-5548 (in Texas only)
(Fax) 512-834-6644
Emmanuel.Enemkpali@dshs.state.tx.us

SCHEDULING AND ATTENDANCE FORM

"ASBESTOS AWARENESS"

TRAINING SESSION SCHEDULE

ATTENDEE	DATE	TIME	SIGNATURE
Reo Gary L. Clack	3-24-15	7:30	Reo L Clack
Fred Ward III	3-24-15	7:30	Fred A. Ward III
Bryan Tucker	3-24-15	7:37	Bryan Tucker
Gregory Tracy	3-24-15	8:45	Gregory Tracy
Luna M. Selie	3/24/15	10:15	
Estela Cardenas	3/24/15	10:15	
Hortencia Gonzalez	3-24-15	10:15	
Maria Floren	3/24	10:15	
Oliver Lopez	3/24	10:15	
Norma Amaro	3/24	10:15	Norma Amaro
Hortencia Vellanda	3/24	10:15	
Mania ordonez	3/24	10:15	
Mariela Palacios	3-24-15	10.15	Mariela Palacios
MA A MONCADA DE ANGEL	3.24.	10.5	ma a moncada de angel.
Margarita Cordina	3-24.	1:15	Margarita Cordina
Kirby Crowell	3-24	8:30	Kirby Crowell
WYATT DIETZ	3-24	830	Wyatt Dietz

First Name	Last Name	Original Emp Date	Latest Re-Employ Date
NORMA	AMARO	20150213	
ESTELA	CARDENAS	19990208	
GARY	CLACK	20070101	20070822
KIRBY	CROWELL	19940601	
DIANA	DIETZ	19970812	
WYATT	DIETZ	19911217	
MARIA	FLORES	20030811	
HORTENCIA	GONZALEZ	20020819	
OLIVIA	LOPEZ	20020819	20050302
MA	MONCADA de ANGEL	20120917	
MARIA	ORDONEZ	20030811	
MARICELA	PALACIOS	20000823	
CARMEN	RODRIGUEZ	19980727	
LUCINA	SOLIS	19980727	
MARGARITA	TOVAR de CARDENAS	20090121	
GREGORY	TRACY	20030818	20121008
BRYAN	TUCKER	20120529	
HORTENSIA	VILLANUEVA	19981001	
FRED	WARD	20141028	