

Warren County Middle

Warren County Schools

School Website:  (<http://www.warrenk12nc.org/schools.php?id=6>)

Grade Span: 6-08 Charter: No

118 Campus Drive, Warrenton, NC 27589
252-257-3751

Go to the Analytics Site to 
(<https://ncreportcards.ondemand.sas.com/landing.html>)

View Downloadable Report 
(https://ncreportcards.ondemand.sas.com/src2/reports/930354_2016_Middle.html)

Compare to Other Schools 

2015-16 Overall Performance

F 2015-16
GRADE

35

PERFORMANCE GRADE SCORE

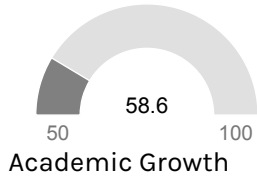

Growth Range	Growth Status
85.0-100.0	Exceeded
70.0-84.9	Met
50.0-69.9	Not Met

Performance Grade Score History

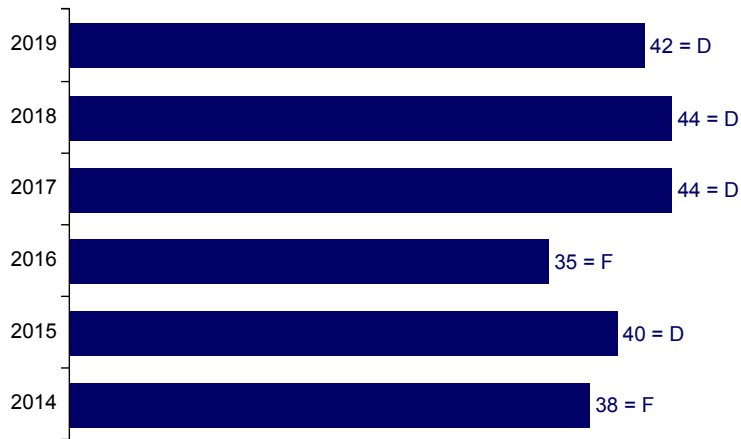

Academic Growth History

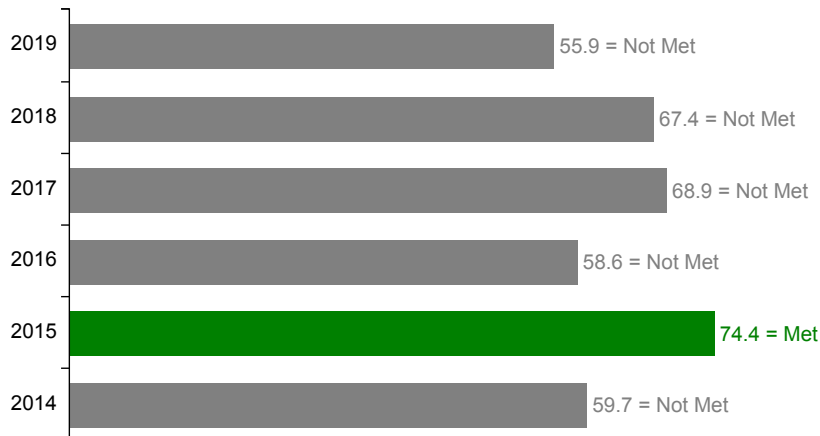

F 2015-16
EOG MATH GRADE

26

EOG MATH GRADE SCORE

D 2015-16
EOG READING GRADE

42

EOG READING GRADE SCORE

 Growth Met

 **Note - To protect student privacy, some data values for small groups will be suppressed as “> 95%” or “< 5%” in the charts or tables below. For counts less than 10, no data will be displayed.**

2015-16 Student Performance

This section describes student performance in various test subject areas. Student test performance is reported as one of five achievement levels . Levels 1 and 2 are below grade level. Level 3 is grade level proficient. Levels 4 and 5 indicate students are on track for career and college readiness.

Proficiency in Subject Areas

Math Performance

Summary Chart Table

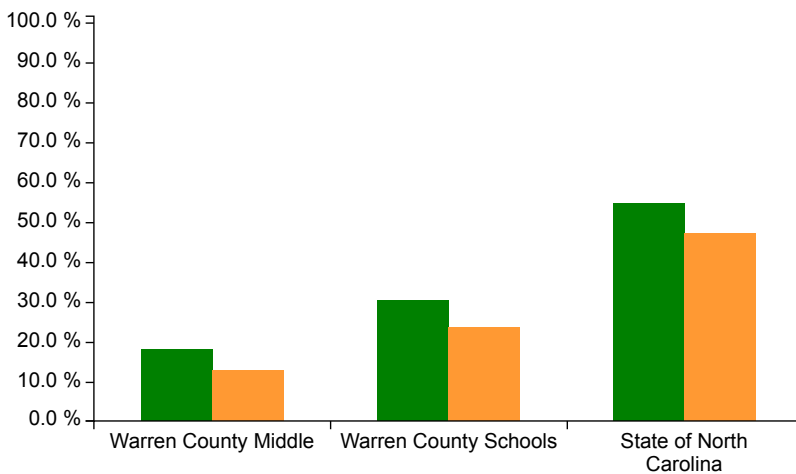

 Grade Level Proficient (Levels 3-5)  Career and College Ready (Levels 4-5)

English Language Arts/ Reading Performance

Summary Chart

Table

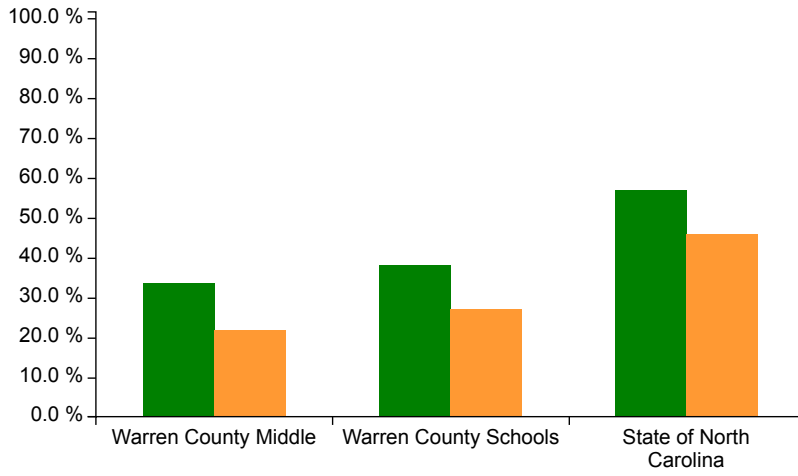

■ Grade Level Proficient (Levels 3-5) ■ Career and College Ready (Levels 4-5)

Science Performance ⓘ

Summary Chart

Table

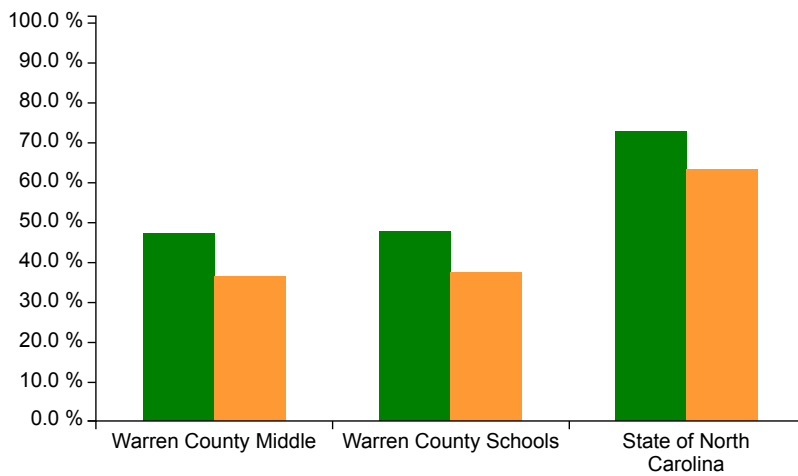

■ Grade Level Proficient (Levels 3-5) ■ Career and College Ready (Levels 4-5)

Other Measures

Students with Disabilities Alternate Test Participation

The percent of tested students is expected to be below 1% at the state level. Most schools have so few students that this information may be masked to protect student privacy. 

2015-16 Teachers and Qualifications

This section provides information on teachers and their qualifications.

Total Classroom Teachers

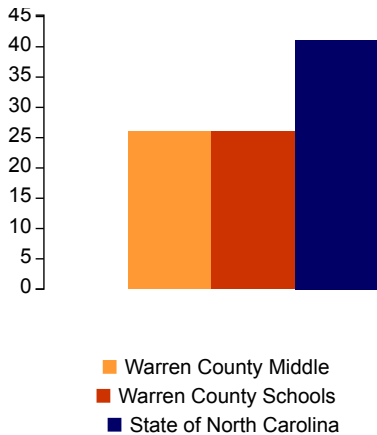

Fully Licensed Teachers

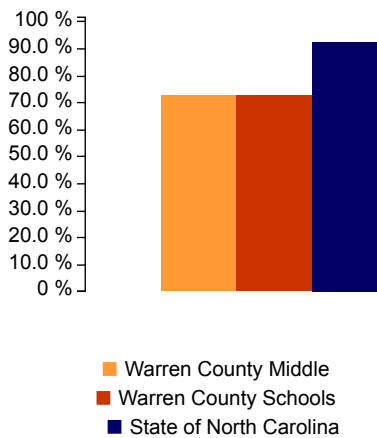

Teachers with Advanced Degrees

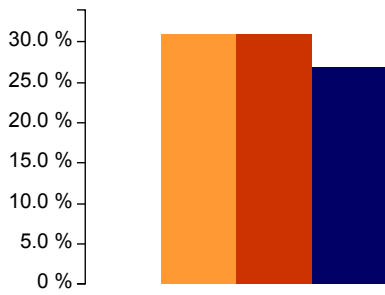

- Warren County Middle
- Warren County Schools
- State of North Carolina

National Board Certified Teachers ⓘ

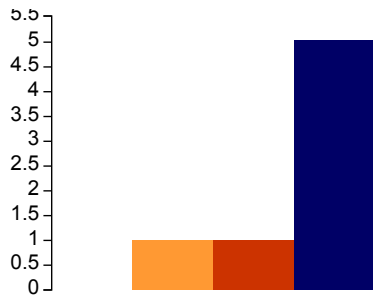

- Warren County Middle
- Warren County Schools
- State of North Carolina

One Year Teacher Turnover Rate ⓘ

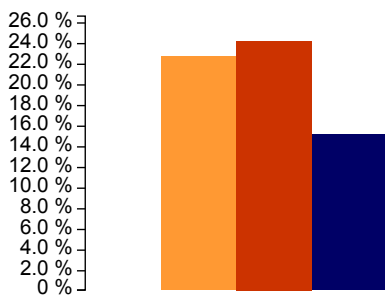

- Warren County Middle
- Warren County Schools
- State of North Carolina

Experience ⓘ

Number of years as a teacher

Warren County Middle

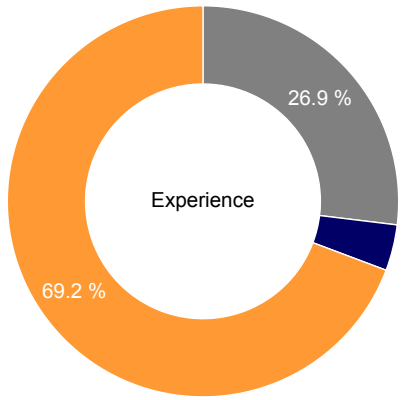

■ 0-3 Years ■ 4-10 Years ■ 10+ Years

[Chart](#) [Table](#)

Warren County Schools

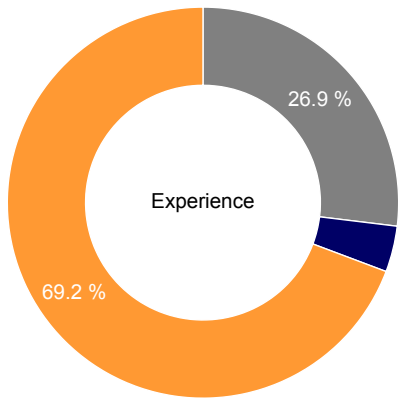

■ 0-3 Years ■ 4-10 Years ■ 10+ Years

[Chart](#) [Table](#)

State of North Carolina

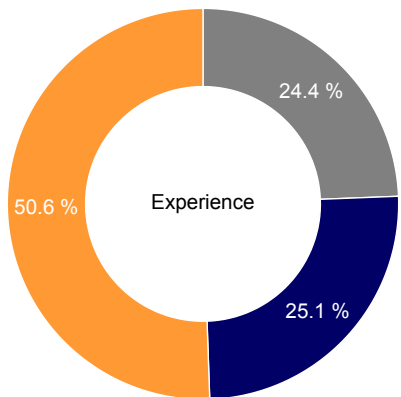

■ 0-3 Years ■ 4-10 Years ■ 10+ Years

[Chart](#) [Table](#)

2015-16 School Environment

This section provides information on the school environment and facilities

Total Students

401

Student Enrollment i

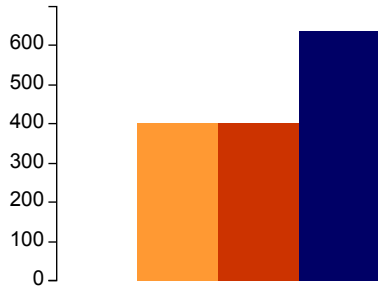

- Warren County Middle
- Warren County Schools
- State of North Carolina

Student Attendance i

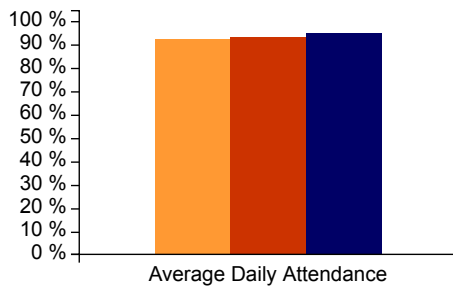

- Warren County Middle
- Warren County Schools
- State of North Carolina

Average Class Size i



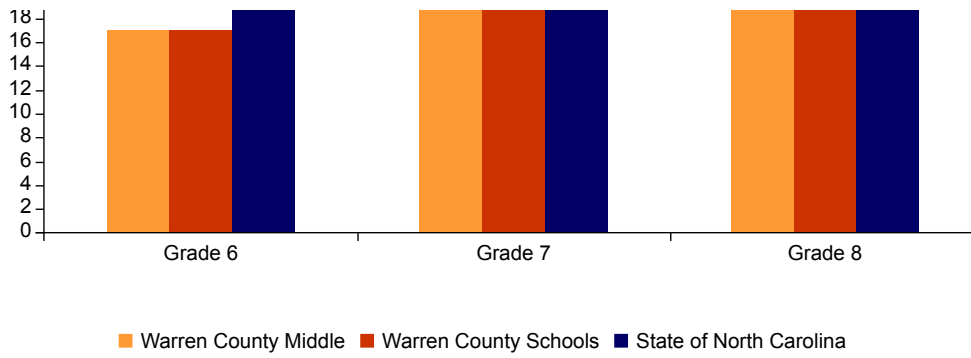

Suspension and Expulsion Rates (per 100 students) i

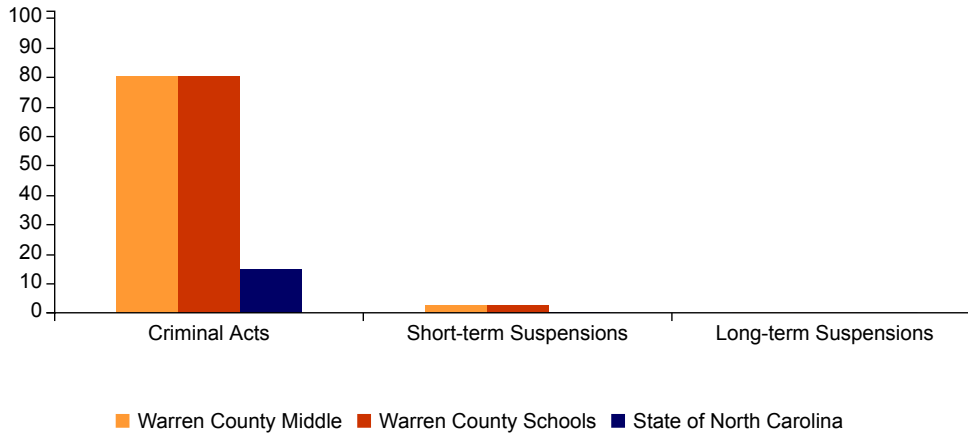

Chart Table

Students Per Device i

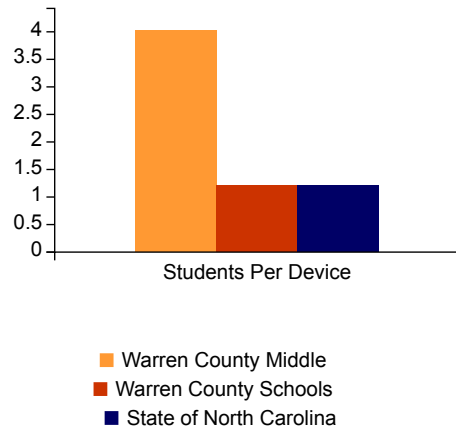
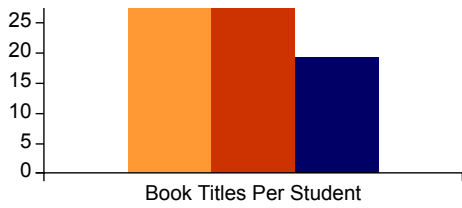

Chart Table

Book Titles Per Student i





- Warren County Middle
- Warren County Schools
- State of North Carolina

Chart Table

Wireless Access Points per Classroom i

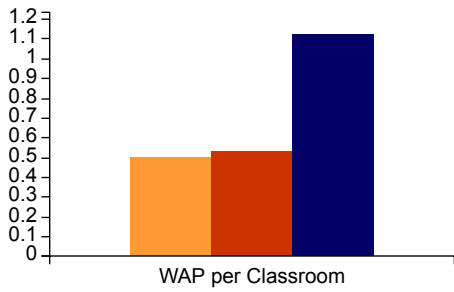

- Warren County Middle
- Warren County Schools
- State of North Carolina

Chart Table

i Strategic Planning 2015-16

This section provides information on Warren County Middle's strategic planning, goals and progress.

- Title 1 Status i