

John Tyler High School

2017 BOND CONSTRUCTION PRESENTATION

08-20-18



Phase 1 & 2 – Selective Site and Demolition Package



Phase 1 & 2 – Selective Site and Demolition Package

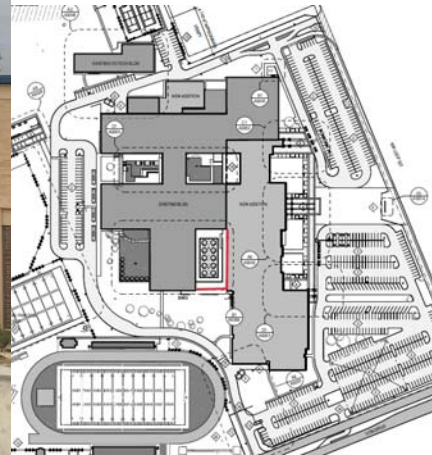

Phase 1 & 2 – Selective Site and Demolition Package

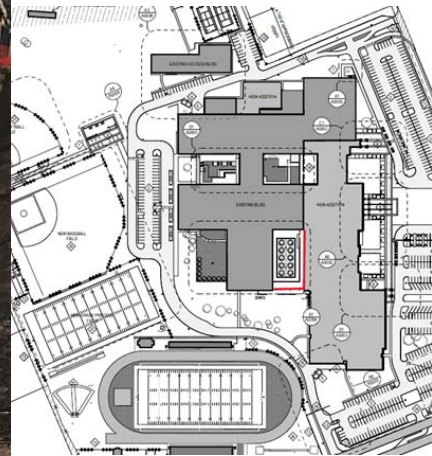

Phase 1 & 2 – Selective Site and Demolition Package

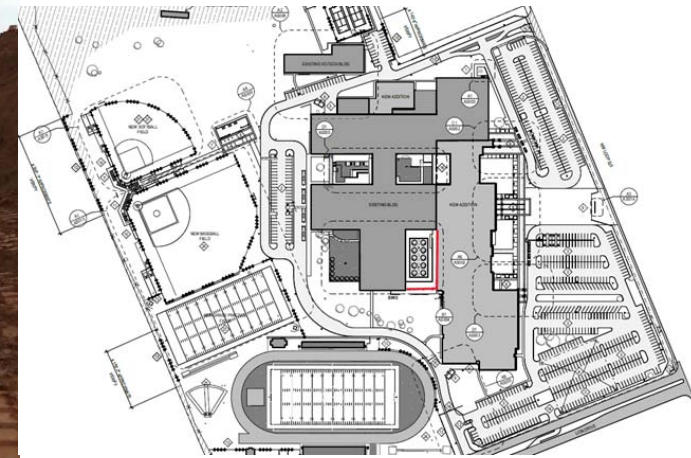

Phase 1 & 2 – Selective Site and Demolition Package

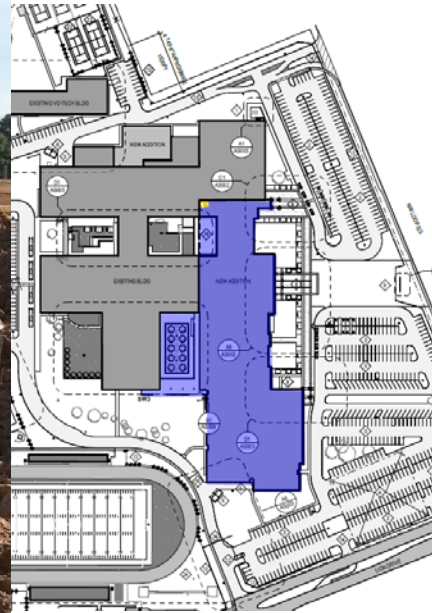

Phase 1 & 2 – Selective Site and Demolition Package

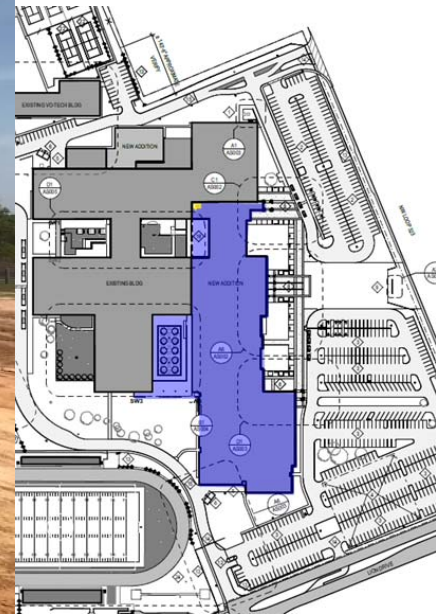

Phase 1 & 2 – Selective Site and Demolition Package

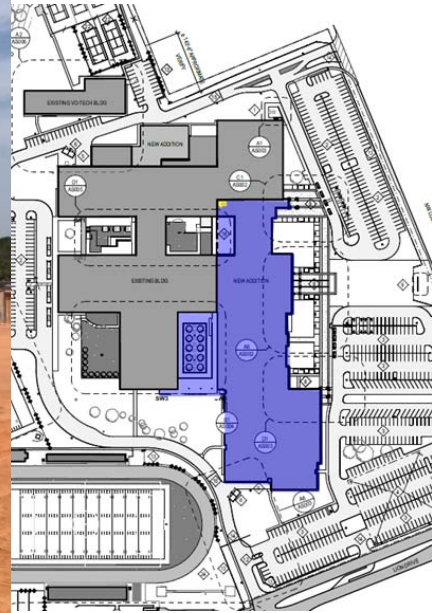

Phase 1 & 2 – Selective Site and Demolition Package

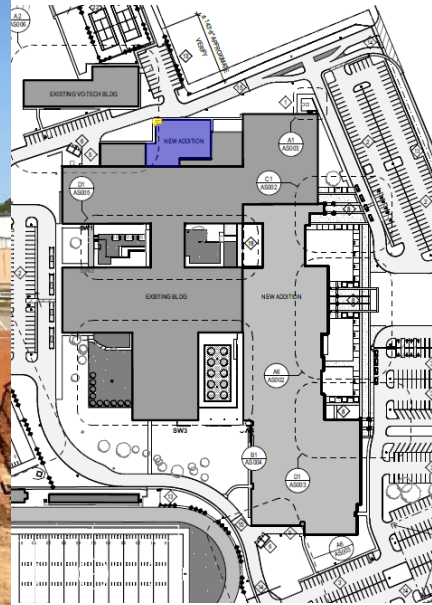

Phase 1 & 2 – Selective Site and Demolition Package

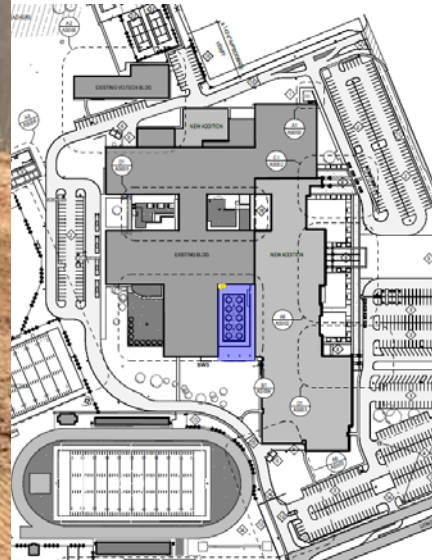

Phase 1 Asbestos Abatement

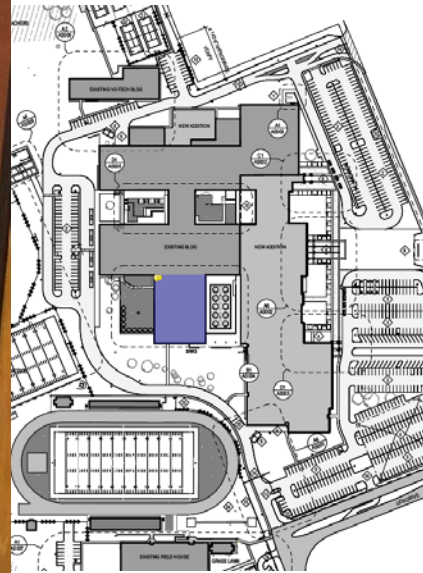

Phase 3 – Building and Balance of Site Package

John Tyler High School Addition & Renovation

Phase 3 - Building and Balance of Site



TYLER ISD

1120 N Northwest Loop 323
Tyler, TX 75702



Stantec

1120 N. Northwest Loop 323
Tyler, TX 75702
Phone: (936) 282-1000
Fax: (936) 282-1001
Email: stantec@stantec.com



STATE OF TEXAS
DEPARTMENT OF TRANSPORTATION
TRANSPORTATION DIVISION
1500 NORTH BRASS
AUSTIN, TEXAS 78701
Phone: (512) 463-2000
Fax: (512) 463-2001
Email: transportation@dot.state.tx.us





PROJECT TEAM:

OWNER:
Tyler Independent School District

1317 Sam Combs Parkway
Tyler, TX 75701

Contact:
Mr. (936) 282-1000

ARCHITECTS:
Jensen and Associates Inc.

3717 Legacy Drive Suite 200
Frisco, TX 75034-4044

Contact:
Mr. (936) 472-2444

ELECTRICAL ENGINEER:
Riley, McQueen & Associates

10000 E. Highway 40
Tyler, TX 75703

Contact:
Mr. (936) 588-0877

CONSTRUCTION MANAGER:
WB. Conrad Construction, Ltd.

13506 158th Ave
Tyler, TX 75702

Contact:
Mr. (936) 284-7758

LIST OF BID ALTERNATES

1. PLUMBING ALTERNATE:
a. JENSEN AND ASSOCIATES INC.
b. JENSEN AND ASSOCIATES INC. (JENSEN AND ASSOCIATES INC. IS THE DESIGNER FOR THE PROJECT AND IS NOT ELIGIBLE TO BE AN ALTERNATE.)
c. JENSEN AND ASSOCIATES INC. (JENSEN AND ASSOCIATES INC. IS THE DESIGNER FOR THE PROJECT AND IS NOT ELIGIBLE TO BE AN ALTERNATE.)
d. JENSEN AND ASSOCIATES INC. (JENSEN AND ASSOCIATES INC. IS THE DESIGNER FOR THE PROJECT AND IS NOT ELIGIBLE TO BE AN ALTERNATE.)
e. JENSEN AND ASSOCIATES INC. (JENSEN AND ASSOCIATES INC. IS THE DESIGNER FOR THE PROJECT AND IS NOT ELIGIBLE TO BE AN ALTERNATE.)
f. JENSEN AND ASSOCIATES INC. (JENSEN AND ASSOCIATES INC. IS THE DESIGNER FOR THE PROJECT AND IS NOT ELIGIBLE TO BE AN ALTERNATE.)
g. JENSEN AND ASSOCIATES INC. (JENSEN AND ASSOCIATES INC. IS THE DESIGNER FOR THE PROJECT AND IS NOT ELIGIBLE TO BE AN ALTERNATE.)
h. JENSEN AND ASSOCIATES INC. (JENSEN AND ASSOCIATES INC. IS THE DESIGNER FOR THE PROJECT AND IS NOT ELIGIBLE TO BE AN ALTERNATE.)
i. JENSEN AND ASSOCIATES INC. (JENSEN AND ASSOCIATES INC. IS THE DESIGNER FOR THE PROJECT AND IS NOT ELIGIBLE TO BE AN ALTERNATE.)
j. JENSEN AND ASSOCIATES INC. (JENSEN AND ASSOCIATES INC. IS THE DESIGNER FOR THE PROJECT AND IS NOT ELIGIBLE TO BE AN ALTERNATE.)

STRUCTURAL ENGINEERS:
Stantec

3001 Sam Combs Rd Suite 300
Austin, TX 78746

Contact:
Mr. (512) 463-2000

Mechanical Engineer:
Riley, McQueen & Associates

10000 E. Highway 40
Tyler, TX 75703

Contact:
Mr. (936) 588-0877

PLUMBING ENGINEER:
Riley, McQueen & Associates

10000 E. Highway 40
Tyler, TX 75703

Contact:
Mr. (936) 588-0877

CIVIL ENGINEER:
Architectural Engineering

13506 158th Ave
Tyler, TX 75702

Contact:
Mr. (936) 284-7758

1120 N Northwest Loop 323
Tyler, TX 75702

1120 N Northwest Loop 323
Tyler, TX 75702