

## Dolly Parton's IMAGINATION LIBRARY Official Registration Form

1st Preschool Child's FULL Name \_\_\_\_\_

Child's Date of Birth \_\_\_\_\_ / \_\_\_\_\_ / \_\_\_\_\_ Sex: M F Phone \_\_\_\_\_

2nd Preschool Child's FULL Name \_\_\_\_\_

Child's Date of Birth \_\_\_\_\_ / \_\_\_\_\_ / \_\_\_\_\_ Sex: M F Phone \_\_\_\_\_

Parent/Guardian's Name \_\_\_\_\_

Child's Home Address \_\_\_\_\_

ADDRESS \_\_\_\_\_

CITY \_\_\_\_\_ STATE \_\_\_\_\_ ZIP CODE \_\_\_\_\_

Mailing Address (if different) \_\_\_\_\_

ADDRESS \_\_\_\_\_

CITY \_\_\_\_\_ STATE \_\_\_\_\_ ZIP CODE \_\_\_\_\_

Email Address \_\_\_\_\_

I hereby explicitly consent to allow the Dollywood Foundation, Inc. to use the information provided herein for the purposes of participating in Dolly Parton's Imagination Library book gifting program. To measure the benefits of this program we may create datasets with the information provided herein and share them with research and educational advancement partners. You agree to review our full Terms & Conditions and Privacy Policy by visiting [imaginationlibrary.com](http://imaginationlibrary.com). By signing and submitting this form you expressly consent to the terms set forth herein.

"This child is a resident of **Drew, Desha, Cleveland, or Lincoln County.**"

SIGNATURE OF PARENT/GUARDIAN \_\_\_\_\_

FOR OFFICE USE ONLY: Date Received: \_\_\_\_\_ Group Code: \_\_\_\_\_

## Dolly Parton's IMAGINATION LIBRARY Official Registration Form

1st Preschool Child's FULL Name \_\_\_\_\_

Child's Date of Birth \_\_\_\_\_ / \_\_\_\_\_ / \_\_\_\_\_ Sex: M F Phone \_\_\_\_\_

2nd Preschool Child's FULL Name \_\_\_\_\_

Child's Date of Birth \_\_\_\_\_ / \_\_\_\_\_ / \_\_\_\_\_ Sex: M F Phone \_\_\_\_\_

Parent/Guardian's Name \_\_\_\_\_

Child's Home Address \_\_\_\_\_

ADDRESS \_\_\_\_\_

CITY \_\_\_\_\_ STATE \_\_\_\_\_ ZIP CODE \_\_\_\_\_

Mailing Address (if different) \_\_\_\_\_

ADDRESS \_\_\_\_\_

CITY \_\_\_\_\_ STATE \_\_\_\_\_ ZIP CODE \_\_\_\_\_

Email Address \_\_\_\_\_

I hereby explicitly consent to allow the Dollywood Foundation, Inc. to use the information provided herein for the purposes of participating in Dolly Parton's Imagination Library book gifting program. To measure the benefits of this program we may create datasets with the information provided herein and share them with research and educational advancement partners. You agree to review our full Terms & Conditions and Privacy Policy by visiting [imaginationlibrary.com](http://imaginationlibrary.com). By signing and submitting this form you expressly consent to the terms set forth herein.

"This child is a resident of **Drew, Desha, Cleveland, or Lincoln County.**"

SIGNATURE OF PARENT/GUARDIAN \_\_\_\_\_

FOR OFFICE USE ONLY: Date Received: \_\_\_\_\_ Group Code: \_\_\_\_\_

Cut Here

**Sign up your child today!**  
Simply fill out the above form and mail to:

Southeast Arkansas  
Imagination Library  
Jimmy Brown Elementary  
310 Ashley  
Star City, AR 71667  
(870) 628-5111

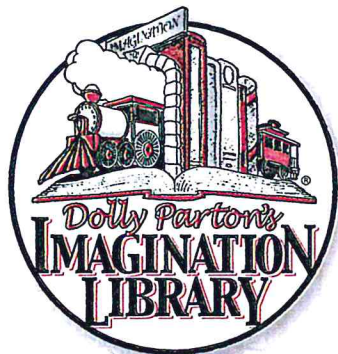

Cut Here

**Sign up your child today!**  
Simply fill out the above form and mail to:

Southeast Arkansas  
Imagination Library  
Jimmy Brown Elementary  
310 Ashley  
Star City, AR 71667  
(870) 628-5111

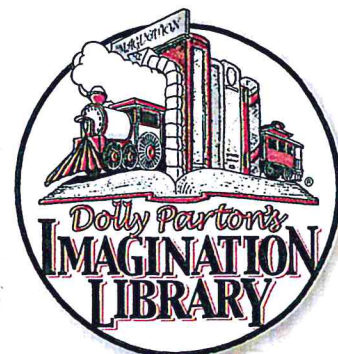



## Southeast Arkansas Imagination Library

### Presents

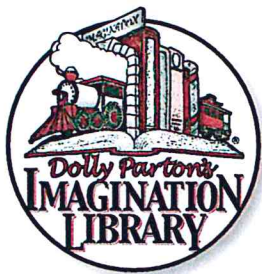

#### What Is It?

Dolly Parton's Imagination Library is a 60 volume set of books beginning with the children's classic *The Little Engine That Could*™. Each month a new, carefully selected book will be mailed in your child's name directly to your home. Best of all it is a **FREE GIFT!** There is no cost or obligation to your family.

#### Who Is Eligible?

Preschool children ages birth to five who are residents of Drew, Desha, Cleveland, & Lincoln County.

#### What Are My Responsibilities?

1. Be a resident of Drew, Desha, Cleveland, or Lincoln County.
2. Submit an official registration form, completely filled out by parent or guardian. (Form must be approved and on file with Southeast Arkansas Imagination Library.)
3. Notify Southeast Arkansas Imagination Library any time your address changes. Books are mailed to the address listed on the official registration form. *If the child's address changes, you must contact the folks at the address on this card in order to continue receiving books.*
4. Read with your child.

#### When Will I Receive Books?

Eight to ten weeks after your registration form has been received, books will begin arriving at your home and will continue until your child turns five or you move out of Drew, Desha, Cleveland, or Lincoln County.

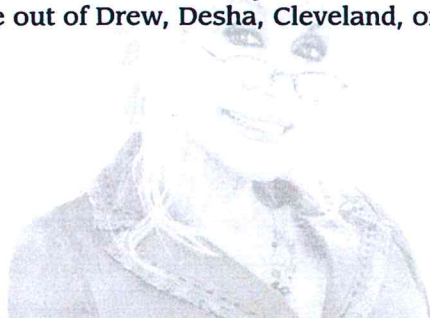

## Southeast Arkansas Imagination Library

### Presents



#### What Is It?

Dolly Parton's Imagination Library is a 60 volume set of books beginning with the children's classic *The Little Engine That Could*™. Each month a new, carefully selected book will be mailed in your child's name directly to your home. Best of all it is a **FREE GIFT!** There is no cost or obligation to your family.

#### Who Is Eligible?

Preschool children ages birth to five who are residents of Drew, Desha, Cleveland, & Lincoln County.

#### What Are My Responsibilities?

1. Be a resident of Drew, Desha, Cleveland, or Lincoln County.
2. Submit an official registration form, completely filled out by parent or guardian. (Form must be approved and on file with Southeast Arkansas Imagination Library.)
3. Notify Southeast Arkansas Imagination Library any time your address changes. Books are mailed to the address listed on the official registration form. *If the child's address changes, you must contact the folks at the address on this card in order to continue receiving books.*
4. Read with your child.

#### When Will I Receive Books?

Eight to ten weeks after your registration form has been received, books will begin arriving at your home and will continue until your child turns five or you move out of Drew, Desha, Cleveland, or Lincoln County.

