



WHITE SALMON VALLEY SCHOOLS

KEY TO THE FUTURE

Dr. Jerry Lewis, Superintendent
District Office
P.O. Box 157
White Salmon, WA 98672
(509) 493-1500
FAX No. (509) 493-2275

**Board Meeting Agenda
Henkle Middle School Library
December 19, 2019
7:00 p.m.**

1. Call to order
2. Flag salute
3. Student Presentation: Henkle Middle School
4. Additions/deletions to agenda
5. Adoption of agenda
6. Consent agenda:
 - a. Minutes
 - b. Bills:
7. Call for nominations for Chair of the School Board to serve during the ensuring year
8. Election of Chair
9. Call for nominations for Vice-Chair of the School Board to serve during the ensuring year
10. Election of Vice-Chair
11. Board Legislative Representative
12. Reports
 - a. Enrollment
 - b. District Instruction and Learning
 - c. District Bond Project Update
 - d. District Levy Update
 - e. Employees of the Month
 - f. Volunteer Hours
13. **Audience Comment: Comments are limited to 2 minutes per individual for a total of 10 minutes for all audience comments.**
14. Action items
 - a. District Pool Property Lease
 - b. Resignations/retirements/leaves
 - c. New Hires
15. Executive Session
 - a. Personnel per RCW 42:30.110(g)

The regular meeting of the Board of Education, White Salmon Valley School District, Klickitat and Skamania Counties, White Salmon, WA was called to order at 7:00 p.m. Thursday, November 21, 2019 in the Columbia High School Library, located at 1455 NW Bruin Country Rd., White Salmon, WA. Present: Vice Chairman David Karlson, Andrea VanSickle, Paul Mosbrucker, Chairman Alan Reitz (via telephone), Supt. Jerry Lewis, and guests.

White Salmon Academy teacher, Amy Steunenber, along with several WSA students presented to the board. Amy introduced herself and her students, and thanked the board for their ongoing support. Amy spoke to the board about the unique schedule and opportunities the school is able to provide to their students. Each student then shared their stories and experiences, and why the White Salmon Academy is a good fit for them. Students shared the success that they have had while attending WSA. They also shared their goals and future plans. Brian Morris introduced Kay Alton, who spoke to the board about the support she is able to provide while working with the students. The presentation ended with a slide show, documenting many projects and moments for the students. The board enjoyed the presentation and thanked the students.

Additions/Deletions to Agenda:

Additions:

Action Item F: Board Resolution 19/20-05: Authorizing Participation in the National Purchasing Cooperative.

10. Executive Session: Personnel per RCW 42:30.110(g)

Andrea VanSickle moved to adopt the agenda with the additions. Seconded by Paul Mosbrucker. Carried.

Andrea VanSickle moved to accept the Consent Agenda, general fund bills including checks 49477 through 49610, totaling \$149,655.33, checks 49632 through 49650, totaling \$28,528.75, and check 49653 totaling \$2,798.05. ASB fund checks 49611 through 49628, totaling \$4,709.24. Capital Project checks 49629 through 49631, totaling \$8,357.19 and checks 49651 through 49652, totaling \$63,230.16. Electronic deposits to the Department of Revenue of \$3,535.71, \$2.24, \$2,497.17, \$121.42, and \$1,897.73. Payroll checks 49654 through 49723 including electronic deposits and payroll tax in the amount of \$1,160,774.32. Seconded by Paul Mosbrucker. Carried.

Audience Comments:

Audience comment was given by: Gabriel Gilbert.

Reports:

- a) **ESD 112 Regional Superintendent 2020 Legislative Priorities:** Dr. Lewis shared information highlights from the November 15th meeting that he attended.
- b) **Enrollment Report:** Dr. Lewis updated the board on the month's enrollment. Enrollment for November dropped by 4.33 FTE, leaving the district below the projected budget.
- c) **District Instruction and Learning:** Dr. Lewis shared that the High School is in the process of re-accreditation this year. Craig McKee, the CHS Principal, talked about the process. Dr. Lewis has met with the ESD communication department to continue work on the district safety communication plan, and hopes to share with the board next month. Rhonda and Jeff are continuing to work on the mass-communication application. Dr. Lewis shared that each building is working on the implementation of their school improvement plans.
- d) **Bond Projects Update:** Dr. Lewis met with the installers of the covered play areas on Monday. The structure materials should be arriving mid-January. The design process is moving along on the multi-purpose facility and portables.
- e) **Pool Property Lease:** Both parties' attorneys are working on the lease language and negotiation. The Parks Board is hoping to finalize by the December board meeting.
- f) **Employees of the Month:** Employees of the month for the month of October were: Baylee Fox, Whitson Elementary School, Shelley Wilson, Wallace and Priscilla Stevenson Intermediate School, Ashley Howe, Henkle Middle School, and Jose Maya, Columbia High School. The board gave them a round of applause.
- g) **Volunteer Hours:** Volunteer hours for the month of October were: 287.5 hours at Whitson Elementary, 104.75 hours at Wallace and Priscilla Stevenson Intermediate, 111.5 hours at Henkle Middle School, and 153 hours at Columbia High School. The hours for the month totaled 656.75 with an annual total of 886.45 volunteer hours. The board thanked the volunteers.

Action Items:

- a) **Resolution Number 19/20-04: 2020 Enrichment Levy**
Paul Mosbrucker moved to approve resolution 19/20-04. Seconded by Andrea VanSickle. Carried.

- b) **WSVSD Staff Responsible User Policy:** Andrea VanSickle moved to approve the WSVSD Staff Responsible User Policy. Seconded by Paul Mosbrucker. Carried.
- c) **Second Reading of Policies: Policy No. 3141: Nonresident Students**
Andrea VanSickle moved to approve the policy. Seconded by Paul Mosbrucker. Carried.
- d) **Resignations/Leaves/ Retirements:** Paul Mosbrucker moved to approve the leave request of Amanda Davis, District Office Human Resources Administrative Assistant. Seconded by Andrea VanSickle. Carried.
- e) **New Hires:** Andrea VanSickle moved to approve the hiring of Maria Quintana, CHS Bilingual Paraprofessional, Candy Fetsch, CHS Girls Basketball Assistant Coach, and Brandon Ellsworth, District Custodian. Seconded by Paul Mosbrucker. Carried.
- f) **Board Resolution No. 19/20-05: Authorizing Participation in the National Purchasing Cooperative:** Paul Mosbrucker moved to approve resolution 19/20-05. Seconded by Andrea VanSickle. Carried.

At 7:53 p.m. Vice Chair David Karlson announced the board would adjourn to executive session for fifteen minutes to discuss personnel per RCW 42:30.110(g), and that no action will be taken upon their return. The board reconvened to open session at 8:08 p.m.

At 8:09 p.m. Vice Chair David Karlson adjourned the meeting, with a motion by Paul Mosbrucker. Seconded by Andrea VanSickle. Carried.

The next regular board meeting will be at 7:00 p.m., Thursday, December 19, 2019 at the Henkle Middle School Library, located at 480 NW Loop Rd., White Salmon, WA 98672.

ATTEST:

Chairman

Secretary

10--General Fund-- CASH BASIS -- AGENCY ACCOUNTS -- Revised -- BUDGET-STATUS-REPORT
Fiscal Year 2019 (September 1, 2019 - August 31, 2020)For the White Salmon School District for the Month of November, 2019Sept 1 Beginning Cash and Investment Balance

G/L 200 IMPREST FUNDS	5,000.00
G/L 230 CASH ON HAND	40,169.05
G/L 240 CASH ON DEPOSIT CTY TREAS	697,202.93
G/L 250 CASH WITH FISCAL AGENT	.00
G/L 450 INVESTMENTS	2,469,000.00
G/L 451 Investment/Cash With Trustee	.00
Subtotal - Cash and Investments	3,211,371.98 *
G/L 241 WARRANTS OUTSTANDING	595,689.43-

A. Net Beginning Cash and Investments 2,615,682.55 **

REVENUES	ANNUAL BUDGET	ACTUAL FOR MONTH	ACTUAL FOR YEAR	ENCUMBRANCES	BALANCE	PERCENT
1000 LOCAL TAXES	2,502,753	169,544.25	719,019.77		1,783,733.23	28.73
2000 LOCAL SUPPORT NONTAX	446,842	69,025.62	175,026.57		271,815.43	39.17
3000 STATE, GENERAL PURPOSE	10,911,793	555,760.42	2,409,052.58		8,502,740.42	22.08
4000 STATE, SPECIAL PURPOSE	3,426,738	211,824.58	693,610.62		2,733,127.38	20.24
5000 FEDERAL, GENERAL PURPOSE	7,500	.00	.00		7,500.00	0.00
6000 FEDERAL, SPECIAL PURPOSE	1,293,387	48,504.81	127,764.82		1,165,622.18	9.88
7000 REVENUES FR OTH SCH DIST	0	.00	.00		.00	0.00
8000 OTHER AGENCIES AND ASSOCIATES	95,500	14,178.95	18,647.83		76,852.17	19.53
9000 OTHER FINANCING SOURCES	1,000	.00	.00		1,000.00	0.00
B. <u>Total REVENUES</u>	18,685,513	1,068,838.63	4,143,122.19		14,542,390.81	22.17

C. Beginning Net Cash and Investments Plus Revenues (A+B) 6,758,804.74 **EXPENDITURES

00 Regular Instruction	10,346,537	847,989.52	2,549,057.12	5,961,463.32	1,836,016.56	82.25
10 Federal Stimulus	0	.00	.00	0.00	.00	0.00
20 Special Ed Instruction	2,234,362	171,254.41	513,976.49	0.00	1,720,385.51	23.00
30 Voc. Ed Instruction	481,182	40,916.78	123,191.76	296,218.39	61,771.85	87.16
40 Skills Center Instruction	0	.00	.00	0.00	.00	0.00
50+60 Compensatory Ed Instruct.	1,324,018	110,481.57	317,867.05	706,530.80	299,620.15	77.37
70 Other Instructional Pgms	996,081	20,741.32	42,613.24	59,906.18	893,561.58	10.29
80 Community Services	149,482	5,961.26	17,565.81	35,215.00	96,701.19	35.31
90 Support Services	3,808,061	305,790.32	952,773.72	2,039,275.81	816,011.47	78.57
D. <u>Total EXPENDITURES</u>	19,339,723	1,503,135.18	4,517,045.19	9,098,609.50	5,724,068.31	70.40

Current Cash and Investments

G/L 200 IMPREST FUNDS	5,000.00
G/L 230 CASH ON HAND	58,400.38
G/L 240 CASH ON DEPOSIT CTY TREAS	816,540.04
G/L 250 CASH WITH FISCAL AGENT	.00
G/L 450 INVESTMENTS	1,839,000.00
G/L 451 Investment/Cash With Trustee	.00
G/L 241 WARRANTS OUTSTANDING	564,646.81-
	2,154,293.61 *

Ending Net Cash and Investments 2,241,759.55 **

Adjustments 87,465.94-

Total Ending Cash & Investments & Adjustments 2,154,293.61 **

Net Change in Cash Since Sept 1 461,388.94-

20--Capital Projects-- CASH BASIS -- AGENCY ACCOUNTS -- Revised -- BUDGET-STATUS-REPORT
Fiscal Year 2019 (September 1, 2019 - August 31, 2020)

For the White Salmon School District for the Month of November, 2019

Sept 1 Beginning Cash and Investment Balance

G/L 200 Imprest Cash	.00
G/L 230 CASH ON HAND	.00
G/L 240 CASH ON DEPOSIT CTY TREAS	7,014,893.50
G/L 250 Cash with Fiscal Agent	.00
G/L 450 INVESTMENTS	394,000.00
G/L 451 Investment/Cash With Trustee	.00
Subtotal - Cash and Investments	7,408,893.50 *
G/L 241 WARRANTS OUTSTANDING	24,880.94-

A. Net Beginning Cash and Investments 7,384,012.56 **

REVENUES	ANNUAL BUDGET	ACTUAL FOR MONTH	ACTUAL FOR YEAR	ENCUMBRANCES	BALANCE	PERCENT
1000 Local Taxes	0	4.50	4.50		4.50-	0.00
2000 Local Support Nontax	141,640	12,160.45	52,327.13		89,312.87	36.94
3000 State, General Purpose	0	.00	.00		.00	0.00
4000 State, Special Purpose	0	.00	.00		.00	0.00
5000 Federal, General Purpose	0	.00	.00		.00	0.00
6000 Federal, Special Purpose	0	.00	.00		.00	0.00
7000 Revenues Fr Oth Sch Dist	0	.00	.00		.00	0.00
8000 Other Agencies and Associates	0	.00	.00		.00	0.00
9000 Other Financing Sources	0	.00	.00		.00	0.00

B. Total REVENUES 141,640 12,164.95 52,331.63 89,308.37 36.95

C. Beginning Net Cash and Investments Plus Revenues (A+B) 7,436,344.19 **

EXPENDITURES

10 Sites	1,040,391	.00	.00	535,651.42	504,739.58	51.49
20 Buildings	4,992,066	52,221.68	104,446.63	141,276.53	4,746,342.84	4.92
30 Equipment	0	.00	.00	0.00	.00	0.00
40 Energy	0	.00	.00	0.00	.00	0.00
50 Sales & Lease Expenditure	0	.00	.00	0.00	.00	0.00
60 Bond Issuance Expenditure	297,383	19,557.53	34,767.53	0.00	262,615.47	11.69
90 Debt	0	.00	.00	0.00	.00	0.00

D. Total EXPENDITURES 6,329,840 71,779.21 139,214.16 676,927.95 5,513,697.89 12.89

Current Cash and Investments

G/L 200 Imprest Cash	.00
G/L 230 CASH ON HAND	.00
G/L 240 CASH ON DEPOSIT CTY TREAS	104,717.38
G/L 250 Cash with Fiscal Agent	.00
G/L 450 INVESTMENTS	7,264,000.00
G/L 451 Investment/Cash With Trustee	.00
G/L 241 WARRANTS OUTSTANDING	71,587.35-
	7,297,130.03 *

Ending Net Cash and Investments 7,297,130.03 **

Adjustments .00

Total Ending Cash & Investments & Adjustments 7,297,130.03 **

Net Change in Cash Since Sept 1 86,882.53-

30--Debt Service Fund-- CASH BASIS -- AGENCY ACCOUNTS -- Revised -- BUDGET-STATUS-REPORT
Fiscal Year 2019 (September 1, 2019 - August 31, 2020)

For the White Salmon School District for the Month of November, 2019

Sept 1 Beginning Cash and Investment Balance

G/L 230 -- NEW ACCOUNT --	.00	
G/L 240 CASH ON DEPOSIT CTY TREAS	4,713.91	
G/L 250 CASH WITH FISCAL AGENT	.00	
G/L 450 INVESTMENTS	378,000.00	
G/L 451 Investment/Cash With Trustee	.00	
Subtotal - Cash and Investments	382,713.91	*
G/L 241 Warrants Outstanding	.00	

A. Net Beginning Cash and Investments 382,713.91 **

	ANNUAL BUDGET	ACTUAL FOR MONTH	ACTUAL FOR YEAR	ENCUMBRANCES	BALANCE	PERCENT
<u>REVENUES</u>						
1000 Local Taxes	460,406	38,940.70	165,401.35		295,004.65	35.93
2000 Local Support Nontax	2,851	632.26	1,951.46		899.54	68.45
3000 State, General Purpose	0	.00	.00		.00	0.00
5000 Federal, General Purpose	0	.00	.00		.00	0.00
9000 Other Financing Sources	0	.00	.00		.00	0.00
B. <u>Total REVENUES</u>	463,257	39,572.96	167,352.81		295,904.19	36.13

C. Beginning Net Cash and Investments Plus Revenues (A+B) 550,066.72 **

EXPENDITURES

11 Matured Bond Expenditures	420,000	.00	.00	0.00	420,000.00	0.00
21 Interest On Bonds	239,499	.00	.00	0.00	239,499.00	0.00
31 Interfund Loan Interest	0	.00	.00	0.00	.00	0.00
41 Bond Transfer Fees	0	.00	.00	0.00	.00	0.00
51 Arbitrage Rebate	0	.00	.00	0.00	.00	0.00
61 Underwriter's Fees	10,000	.00	.00	0.00	10,000.00	0.00
D. <u>Total EXPENDITURES</u>	669,499	.00	.00	0.00	669,499.00	0.00

Current Cash and Investments

G/L 230 -- NEW ACCOUNT --	.00
G/L 240 CASH ON DEPOSIT CTY TREAS	474,066.72
G/L 250 CASH WITH FISCAL AGENT	.00
G/L 450 INVESTMENTS	76,000.00
G/L 451 Investment/Cash With Trustee	.00
G/L 241 Warrants Outstanding	.00
	550,066.72 *

Ending Net Cash and Investments 550,066.72 **

Adjustments .00

Total Ending Cash & Investments & Adjustments 550,066.72 **

Net Change in Cash Since Sept 1 167,352.81

40--Associated Student Body Fund-- CASH BASIS -- AGENCY ACCOUNTS -- Revised -- BUDGET-STATUS-REPORT
Fiscal Year 2019 (September 1, 2019 - August 31, 2020)

For the White Salmon School District for the Month of November, 2019

Sept 1 Beginning Cash and Investment Balance

G/L 200 IMPREST FUNDS	7,300.00
G/L 230 CASH ON HAND	2,918.34
G/L 240 CASH ON DEPOSIT CTY TREAS	15,205.30
G/L 450 INVESTMENTS	124,000.00
Subtotal - Cash and Investments	149,423.64 *
G/L 241 WARRANTS OUTSTANDING	10,579.53-

A. Net Beginning Cash and Investments 138,844.11 **

<u>REVENUES AND OTHER FIN. SOURCES</u>	<u>ANNUAL BUDGET</u>	<u>ACTUAL FOR MONTH</u>	<u>ACTUAL FOR YEAR</u>	<u>ENCUMBRANCES</u>	<u>BALANCE</u>	<u>PERCENT</u>
1000 General Student Body	126,600	1,477.19	13,428.93		113,171.07	10.61
2000 Athletics	166,900	4,791.97	24,691.97		142,208.03	14.79
3000 Classes	34,000	.00	1,655.00		32,345.00	4.87
4000 Clubs	100,500	3,043.41	4,122.91		96,377.09	4.10
6000 Private Moneys	6,500	.00	.00		6,500.00	0.00
B. <u>Total REVENUES</u>	434,500	9,312.57	43,898.81		390,601.19	10.10

C. Beginning Net Cash and Investments Plus Revenues (A+B) 182,742.92 **

EXPENDITURES

1000 General Student Body	102,600	739.97	6,620.49	0.00	95,979.51	6.45
2000 Athletics	156,800	2,187.82	17,950.89	0.00	138,849.11	11.45
3000 Classes	21,500	423.29	1,390.10	0.00	20,109.90	6.47
4000 Clubs	99,500	1,374.63	3,739.03	0.00	95,760.97	3.76
6000 Private Moneys	7,500	.00	.00	0.00	7,500.00	0.00

D. Total EXPENDITURES 387,900 4,725.71 29,700.51 0.00 358,199.49 7.66

Current Cash and Investments

G/L 200 IMPREST FUNDS	7,300.00
G/L 230 CASH ON HAND	3,153.66
G/L 240 CASH ON DEPOSIT CTY TREAS	22,862.41
G/L 450 INVESTMENTS	121,000.00
G/L 241 WARRANTS OUTSTANDING	4,028.04-
	150,288.03 *

Ending Net Cash and Investments 153,042.41 **

Adjustments 2,754.38-

Total Ending Cash & Investments & Adjustments 150,288.03 **

Net Change in Cash Since Sept 1 11,443.92

90--Transportation Vehicle Fund-- CASH BASIS -- AGENCY ACCOUNTS -- Revised -- BUDGET-STATUS-REPORT
Fiscal Year 2019 (September 1, 2019 - August 31, 2020)

For the White Salmon School District for the Month of November, 2019

Sept 1 Beginning Cash and Investment Balance

G/L 230 CASH ON HAND	.00	
G/L 240 CASH ON DPT. CO. TREAS	70,205.89	
G/L 250 Cash with Fiscal Agent	.00	
G/L 450 INVESTMENTS	269,000.00	
G/L 451 Investment/Cash With Trustee	.00	
Subtotal - Cash and Investments	339,205.89	*
G/L 241 WARRANTS OUTSTANDING	.00	

A. Net Beginning Cash and Investments 339,205.89 **

<u>REVENUES AND OTHER FIN. SOURCES</u>	<u>ANNUAL BUDGET</u>	<u>ACTUAL FOR MONTH</u>	<u>ACTUAL FOR YEAR</u>	<u>ENCUMBRANCES</u>	<u>BALANCE</u>	<u>PERCENT</u>
1000 Local Taxes	0	.00	.00		.00	0.00
2000 Local Nontax	3,500	558.86	1,499.62		2,000.38	42.85
3000 State, General Purpose	0	.00	.00		.00	0.00
4000 State, Special Purpose	81,243	.00	.00		81,243.00	0.00
5000 Federal, General Purpose	0	.00	.00		.00	0.00
6000 Federal, Special Purpose	0	.00	.00		.00	0.00
8000 Other Agencies and Associates	0	.00	.00		.00	0.00
9000 Other Financing Sources	0	.00	.00		.00	0.00
From the General Fund	0	.00	.00		.00	0.00

B. Total REVENUES 84,743 558.86 1,499.62 83,243.38 1.77

C. Beginning Net Cash and Investments Plus Revenues (A+B) 340,705.51 **

EXPENDITURES

Type 30 Equipment	350,000	.00	.00	0.00	350,000.00	0.00
Type 60 Bond Levy Issuance	0	.00	.00	0.00	.00	0.00
Type 90 Debt	0	.00	.00	0.00	.00	0.00

D. Total EXPENDITURES 350,000 .00 .00 0.00 350,000.00 0.00

Current Cash and Investments

G/L 230 CASH ON HAND	.00
G/L 240 CASH ON DPT. CO. TREAS	2,705.51
G/L 250 Cash with Fiscal Agent	.00
G/L 450 INVESTMENTS	338,000.00
G/L 451 Investment/Cash With Trustee	.00
G/L 241 WARRANTS OUTSTANDING	.00
	340,705.51 *

Ending Net Cash and Investments 340,705.51 **

Adjustments .00

Total Ending Cash & Investments & Adjustments 340,705.51 **

Net Change in Cash Since Sept 1 1,499.62



CUB NEWS



December 2019

Hulan Whitson Elementary School
Mr. Todd McCauley, Principal
509 493 1560

Upcoming Events:
LOCK DOWN DRILL
December 11

2nd Grade Music Program
Dec. 12 @ 6:00

Cub Pride Assembly—
BE KIND
December 18 @ 8:45
Spirit Theme— Winter/Holiday Attire

NO SCHOOL — Winter Vacation
Dec 23 – Jan 3

1:30 EARLY RELEASE
WEDNESDAY'S
Dec 4, 11 & 18

Principal Corner

Every month we focus on area of the Cub Code. December's Cub Code focus is "Be Kind", so here at Whitson we are going out of our way to recognize and remind students to show as much kindness as possible. Some examples we have used to teach students what kindness looks like are using kind words, teaching them to stand up for kindness if they see someone being unkind, and to look for other students who might need a friend. Keep an eye out at home to see if your child is being extra kind this month.

Thank you to all of the families that were able to bring food in for our Can Food Drive. This year we collected over 1400 cans for families in need.

I hope everyone has a Happy Holiday, and with the winter weather on its way, a safe winter break.



CUB NEWS



Lost & Found

We have a lot of Lost and Found, please stop by for missing items.

Unclaimed items will be donated during Winter Break

Notes from PTO:

PTO:

PTO meeting – NO PTO Meeting this month.



COFFEE with the PRINCIPAL – NO Coffee with the Principal this month.

Reminder to sign up for **FLASH ALERT** for:
School Closures and EMERGENCIES!
Sign up at <https://www.flashalert.net>

SKATE NIGHT:

Dates: December 3, 10 & Dec. 17

Time: 6:00 - 7:00 pm

Doors open at 5:55

Cost: \$2.00 per Whitson skater. Adults and younger siblings skate free. Older siblings or guests are also \$2.00 A parent MUST stay for the entire session (skating not required)

No drop offs!

Remember Cold weather is upon us, please send your student to school, with hat, gloves, boots and coat. We will be going outside.

Thank You!

Nondiscrimination Statement

The White Salmon Valley School District does not discriminate in any programs or activities on the basis of sex, race, creed, religion, color, national origin, age, veteran or military status, sexual orientation, gender expression or identity, disability, or the use of a trained dog guide or service animal and provides equal access to the Boy Scouts and other designated youth groups. The following employees have been designated to handle questions and complaints of alleged discrimination:

Title IX Coordinator-Name and or Title: Kristyn Bryan,
Administrative Assistant

Address: P.O. Box 157; White Salmon, WA 98672

Telephone: 509-493-1500

Email: kristyn.bryan@whitesalmonschools.org

Section 504/ADA Coordinator-Name and or Title: Haley Ortega,
Principal

Address: P.O. Box 157; White Salmon, WA 98672

Telephone: 509-493-1502

Email: haley.ortega@whitesalmonschools.org

Civil Rights Compliance Coordinator-Name Title: Jerry Lewis,
White Salmon Valley Schools School Superintendent

Address: P.O. Box 157; White Salmon, WA 98672

Telephone: 509-493-1500

Email: jerry.lewis@whitesalmonschools.org

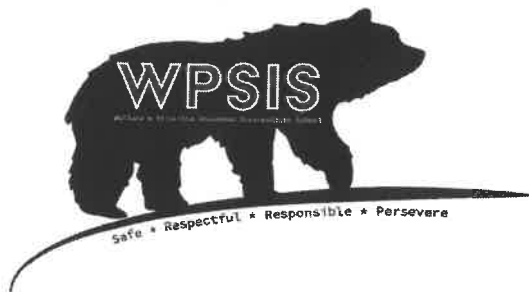

BRIAN FRASER, PRINCIPAL

PO Box 2550

White Salmon, WA 98672

(509) 493-4028

brian.fraser@whitesalmonschoools.org

Report to the School Board, December 2019
Wallace and Priscilla Stevenson Intermediate School

Late November and December is an infamous time of year in the education system- this is when it all happens at once and if things are working smoothly it's great, but one hitch in the rhythm and it all goes downhill fast. Students are finishing large projects as the term ends, grades are due, students are worried about leaving school for two weeks, indoor recess starts up in bad weather, and it is tough to keep up. Here at WPSIS, this is a highly productive time- kids are in the groove, we know them well enough to help them meet their needs and reduce anxiety, they are able to focus and show us what they've been learning and it looks like great progress. In fact, I was interrupted in writing this paragraph by a student who wanted to brag that he met his first chapter goal in math this year, way to go Wyatt and Mrs. Pfister!

Adding to it all, we hosted Breakfast and Books on November 16th, and doubled the turn out from last year! We had more than 250 attendees; each child received a free book and a prize if they took a parent on the Kodiak Quest, a curriculum based scavenger hunt that directly involves the parents with the materials and topics from class. Another popular booth was just playing the math based games that we play every Wednesday. Involving parents in playing and giving out rules and materials will hopefully lead to those games being played at home, engaging kids in math practice at home to reinforce basic skills they need in class. We specifically targeted the students who receive Title 1 services based on the rank-order of academic performance and had a much better turn out from that group of families than last year- a major win for us and a great way to increase family engagement as required by the Title 1 grant. Thanks to Megan Sheffels, Ashleigh Coyner, Samantha Cooper, Karynn Campbell, and Christian Morris for putting it all together.

Now that we gave away books and know everyone has something to read, we launched a Winer Reading Challenge. The hot-cocoa based challenge creates a class based competition on the number of minutes spent reading or listening to a book to encourage them to read over winter break. All participants get a cup of hot cocoa when they return and the winning grade level gets an extra recess. We launched it all with a pajama-day flashlight reading party, with an hour of the Trimester end half day getting cozy and reading in each class, and kids are turning in minutes already (4th grade is in the lead with 2,500 minutes read). Staff is participating as well and we are currently engaged in a book study of 'Blindspot' and will be catching up soon. 'Blindspot' is an exploration of the 'hidden bias of good people', with the idea that everyone has bias and the only way to mitigate personal bias is to first recognize it. We had great discussion at our first meeting and this study should directly lead to personal and systemic changes that will align directly with our district goal on increasing equity.

The School Improvement Grant that comes from OSPI and OSSI includes several leadership coaches, two of them new to us and to the program this year. Scot Embry was a highly regarded principal south of Olympia who is specifically noted for creating Multi-Tiered Systems of Support (MTSS) that led to increased performance for the whole school and specifically in SPED- an area in which we are targeted for improvement. We will be working together along with our intervention staff at WPSIS and Whitson to strengthen our support for any child who needs more support academically or socially. The Admin team has attended MTSS training this year as well, there is support from OSPI statewide for these programs. John Shultz is a Science consultant, which is a new area of support for OSSI. He will be working with my staff to formalize our science teaching based on standards and topics covered, and help us align our materials from ESD 112 to the new standards. The ESD says they did that for us, but we can't see any evidence that they did. Luckily we have a great staff and John to help us.

Go Kodiaks!

Henkle Middle School December Board Report

Greetings WSVSD Board Members,

School Events

- ❖ **Sports** - Girls' bball and wrestling are finishing up their winter season. Up next, boys' basketball in January.
- ❖ **Winter Concert** - The Band, Jazz Band and Choir performed at the Winter Concert right before Thanksgiving Break. It was a wonderful night that highlighted the hard work and talent by 60+ students. Mr. Lyons and Mr. Murtfeldt also did a great job preparing students for this event.
- ❖ **New Trimester Underway** - Report cards went home in a timely manner just a few days after the trimester ended. The trimester break day allowed this to happen. As for new schedules, students who had reading seminar first trimester are now in a math seminar. Seminar classes are every other day and rotate with PE. The classes are leveled based on students ability based on SBAC, I-Ready and classroom based assessments. Seminar classes allow the teachers to provide support for students not meeting grade level, as well as extension activities for students at or above grade level. Also, students have new electives during 6th period which range from woodshop (up @ CHS in the Woodshop), video production, Spanish, robotics, inventions, sculpture, book lovers, indoor and outdoor sports, tech guru and more!
- ❖ **Sources of Strength** - Our incredible SoS student leaders and adult advisors continue to amaze me with their compassion, strength and dedication in shifting our school culture where everyone feels connected. Our current campaign is "What I Am Grateful For."

SIP

- ❖ We will have our first SIP Meeting during PLC Dec. 11. We will be reviewing where we are in regards to our plan, analyze EL Student Growth data from trimester 1 across content areas and i-Ready, and then plan next steps as grade level teams in addition to school wide.

PLCs

- ❖ We have not had a PLC the last three weeks due to shortened weeks.

Go Grizzlies,
Haley Ortega

Columbia High School



School Board Report 12/19/19
By Craig McKee & Brian Morris



Pep Band

The CHS pep band combined with the Trout Lake pep band during our home boys' and girls' basketball game with Trout Lake on December 4. This is the second year in a row the pep bands have combined to play at the Columbia/Trout Lake basketball game.



Holiday Sing-Along

On Tuesday, November 26, at lunch, we had the annual holiday sing-along. I want to thank Steve Larsen for organizing the event and Dr. Lewis for adding his vocals. As always, the CHS library was full for the occasion.



Art Class

If you look at the display board just inside the C court doors, you will notice the impressive work of our art students. The CHS art teacher, Kelsey Lemon, has done an outstanding job of helping our young artists.



Employee of the Month

Amie Elle is the CHS Employee of the Month for December. Amie has built her Physical Science classes around Project-Based Learning, which entails finding and developing rigorous and engaging projects and resources. She differentiates well for students by encouraging those who need an extra challenge to take their project to the next step while providing additional support for students who need it. While by many standards these projects and the materials she has developed to go with them are very good, Amie is always trying to improve, which I think is what truly sets her apart. She wants to better meet the needs of her students, make projects that are even more engaging, and challenge them more than she already does. Even though Amie has primarily freshmen, it's clear she leaves a mark on those freshmen because many come back every morning through their senior year to hang out in her classroom before school. In addition to being a great teacher, Amie is also a wonderful staff member. Last year she worked with a group of teachers to help them develop Project- Based Lessons. This year she is working with staff members to help build a question-based classroom. Amie is a master teacher that has been willing to share her craft with our new staff members. Amie exemplifies the kind of teacher we all want to be through her relationships with students, her engaging course material, and her constant self-reflection and desire to improve.

PLC Groups

Building a Question-Based Classroom Culture

How can we teach students to ask good questions? How can we foster a culture of inquiry? How does classroom interest, engagement, and learning change when students set the course with rich questions? And how can teachers embrace the unknown territory that unfolds with question-driven instruction? Discover (some) answers to these and MANY other questions as we explore ways to develop a Question-Based Classroom Culture.

Book Study

Our book study group is reading, *What School Could Be*, by Ted Dintersmith.

ELA Curriculum

Our English department is working on aligning their curriculum to the common core and using SBAC testing data to find areas that they can strengthen.

Sources of Strength and Circle of Support

Sources of Strength is a best practice youth suicide prevention project designed to harness the power of peer social networks to change unhealthy norms and culture, ultimately preventing suicide, bullying, and substance abuse.

The group is also working on training staff members to be leaders of a Circle of Support group of students.

October Students of the Month

9th: Camden Uffelman & Alberto Farias

10th: Hailley Gross & Wyatt Sheaves

11th: Juan Acosta & Josie Cobb

12th: Daniel Cazares & Beatriz Cortez

Metalshop

Chris Hipskind is again excited to have a great group of students in the Metalshop this trimester. Beginning students are drawing blueprints, making 3-D models, and building sheet metal toolboxes. Advanced students are gaining new welding skills, rebuilding an engine, making plasma art, and starting an electric all-terrain dune buggy!!

Field Trip

Seventeen senior students and three teachers attending the Portland Arts & Lecture series at the Arlene Schnitzer Concert Hall. The featured speaker was Amor Towles, author of 2 best-selling novels in the past ten years. All the students said they enjoyed the exposure to the Portland cultural scene, and that it was interesting to hear how this author came up with his ideas for writing his books. The trip was sponsored by the Education Foundation, and based on the positive feedback, there might be future field trips for the same purpose.

Teen Mental Health Pilot Study

The Columbia High School sophomore class is participating in a Teen Mental Health Pilot Study. We are one of eighty-three schools in the country that have the opportunity to launch this program. In the next few months we will have parents sign a permission for their students to be involved, pre-survey all students who will be participating, conduct three seventy five minute sessions for students, host a Youth Mental Health First Aid Training for staff, host a parent night for parents with basic information about the course, and share information about the program with staff at a staff meeting. I want to thank both Rita Pinchot and Caitlin Cray for going to the training and helping to implement the mental health pilot study. I also want to thank Dr. Lewis, Deb Drandoff, and Rita Pinchot for all their work on the application process.

Drug and Alcohol Counselor

Rita Pinchot, who has been working with our students on drug and alcohol prevention, has started Intervention groups in both the High School and Middle School. She has also completed the 9th-grade Prevention Ed series for fall semester health classes.



Back to school District Impact Report

Keeping kids safe wherever they're connected

White Salmon Valley Schools WA

Data Date: November 2019

Presentation Date: December 3, 2019

December 2019

Board Report

Rhonda Hardisty

Technology Director

The following slides are a report from our web filter Securly. I added comments on a few of the slides for you.





Securly Snapshot

securly://



Top Educational Sites Accessed



Website Blocked Alerts



Flagged Activity



Self Harm Alerts



Lives Saved

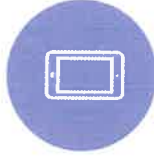

Device Breakdown



Product Adoption



Securly Home Information



Product Roadmap



Top Educational Sites Accessed

khanacademy.org
login.i-ready.com
play.prodigygame.com
duolingo.com
prodigygame.com
kahoot.it
spanishdict.com
typingclub.com
s.typingclub.com
typing.com

Overall



Website Blocked Alerts

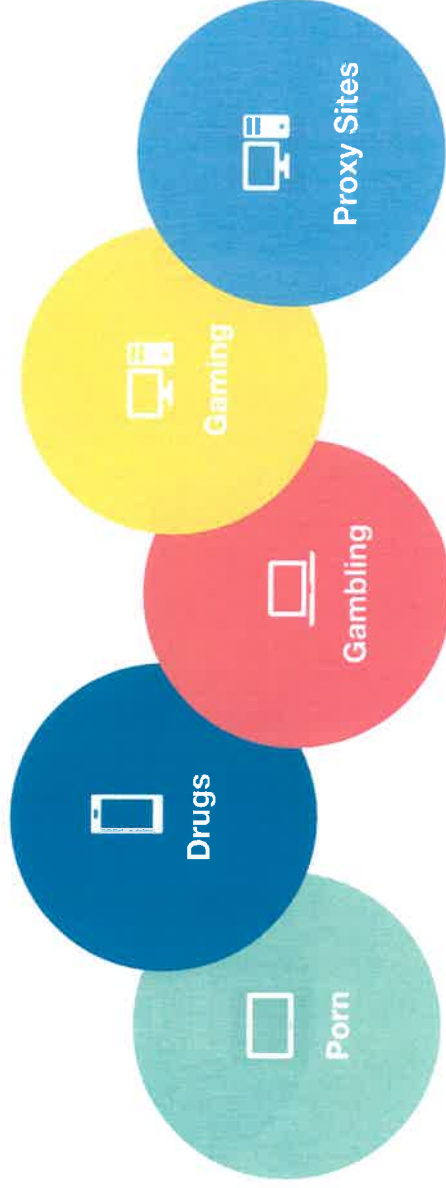

This slide shows what type of sites are getting the most blocks. Most of what we see is students trying to access gaming sites.

April 15-
September 15
2019

Total Traffic
Total Blocked Alerts

541,426

4,783

Flagged Activity



On Campus

95.7%



Off Campus

4.3%



Self Harm Alerts

We haven't had any alerts that students are going to suicide or self harm websites.(ie. www.-----.org)
The second column is blank because we block all social media. We have a few alerts in the last two columns and we immediately get notified with time, date and student name.
Our search category is high because we get blocks from research projects. (ie Current World Problems)

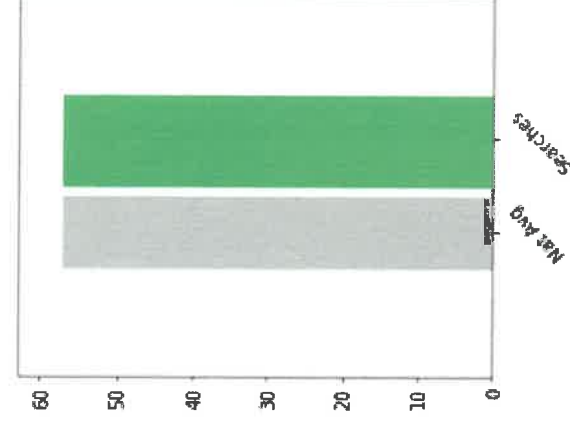
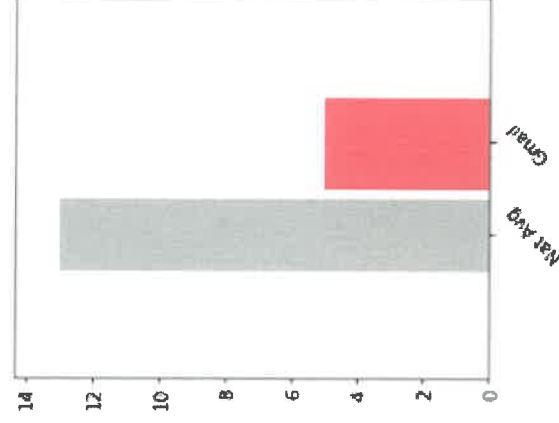
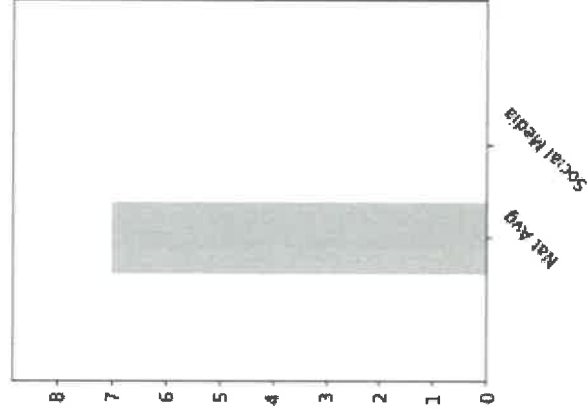
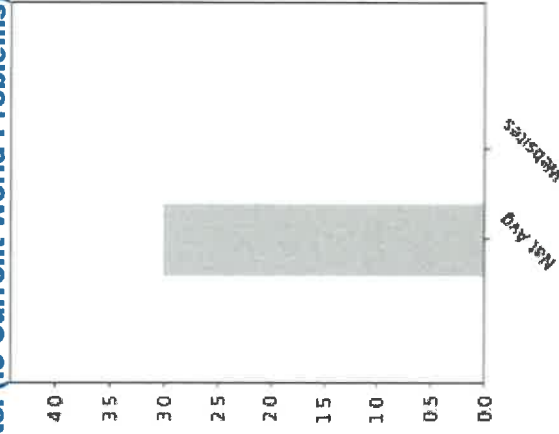
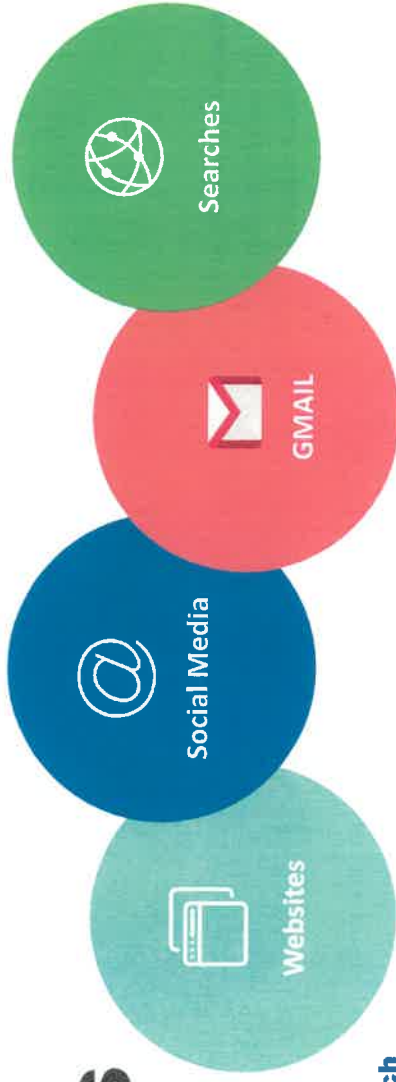

April 15-
September 15
2019

Lives Saved.

Securly can monitor 24/7 as an add on feature so the number 751 indicates how man lives they have saved globally. We do no pay for this service but the buildings administrator and Jeff get notified when an event occurs.



● Total Lives Saved By Securly

761

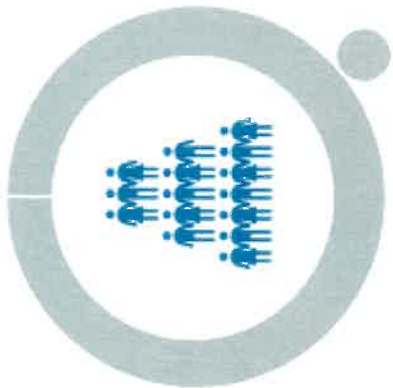

Overall

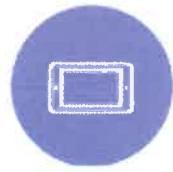

Device Breakdown



iOS



Windows PC/Tablet



38.9%



Chrome

61.1%



Features Available

- Teacher Whitelist
- Guest Network Policy
- ✓ Delegated Admin
- ✓ SecurlyHome
- ✓ YouTube Restricted Mode



Overall



Product Adoption

Products Available

Licenses

Expiration Date

- ☒ Filter
- ☒ Auditor
- ☐ Auditor+
- ☐ Tipline
- ☐ 24 (Filter)
- ☐ 24 (Auditor)
- ☐ MDM
- ☐ Chrometools

1,500

1,500

0

0

0

0

0

0

4/19/2023

Overall



Securly Home Information

We have 811 parents signed up to receive a weekly e-mail from Securly with information about their child's internet activity. We have seen a decrease in inappropriate searches since this feature was added.



**Your District
Signups**

811



Global Users

1,265,264



**Global App
Downloads**

82,169

Overall

Product Roadmap



[Pause Button & Push Notifications for Securly Home \(Live\)](#)

- Allow parents to effectively lock school owned devices when at home, via the Securly Home App



[Top Level Domain Blocking](#)

- Block all sites ending in .io or .ru



[Group Policies/Security Groups](#)

- Ability to place a subset of students in a different filtering policy without adjusting your OU structure



[Domain Category Lookup](#)

- Admin facing tool to determine how a site is categorized/Will be treated by a specific policy



[Product Release Page](#)

- Be sure to bookmark our Product Release Page to always stay up to date!

Thank You.



Board Report for December 2019

Welcome to December! We are so thankful for the mild winter we are having so far. Its been a long month in the Special Education department. I am so thankful to the administrative team in White Salmon for all the care and compassion they consistently have for students, families, and staff members.

Highlights:

- One new staff member joins us this next month at the intermediate school, her name is Pauline Wittbrood. We are excited to have her as a part of our great team at the WSPIS!
- Our Special Education PLC on Wednesday this week is working on our new data entry and progress monitoring system. We are then meeting at Pioneer Pizza for a holiday gift exchange and cheer at 4:15. Please feel free to join in the holiday fun☺

Thank you for all your support, please let me know if I can provide any additional information. Have a wonderful winter break.

Janelle Tuttle,

Assistant Director Special Education

206-841-5811

State of Washington
Superintendent of Public Instruction
Summary of Full-Time Equivalent Enrollment as Reported on Form P223 for School Year Ending 2020

White Salmon Valley S.D. No. 405			Klickitat County No. 20			ESD-112	
Grades	September	October		November		December	January
Half-DY.	88.00	87.00	-1.00	88.00	1.00	88.00	0.00
First	103.00	102.00	-1.00	102.00	0.00	100.00	-2.00
Second	98.01	98.01	0.00	98.01	0.00	98.01	0.00
Third	97.00	96.00	-1.00	95.00	-1.00	96.00	1.00
Fourth	95.00	95.00	0.00	95.00	0.00	95.00	0.00
Fifth	88.00	88.00	0.00	88.00	0.00	88.00	0.00
Sixth	106.00	106.00	0.00	107.08	1.08	107.08	0.00
Seventh	104.76	104.76	0.00	105.76	1.00	106.76	1.00
Eighth	95.00	95.00	0.00	93.17	-1.83	91.17	-2.00
Ninth	81.00	79.00	-2.00	78.00	-1.00	79.00	1.00
Tenth	104.05	105.28	1.23	103.35	-1.93	103.21	-0.14
Eleventh	81.71	81.66	-0.05	80.66	-1.00	77.93	-2.73
Twelfth	98.98	100.98	2.00	100.33	-0.65	96.61	-3.72
Kindergarten	88.00	87.00	-1.00	88.00	1.00	88.00	0.00
Grades 1-3	298.01	296.01	-2.00	295.01	-1.00	294.01	-1.00
Grades 4	95.00	95.00	0.00	95.00	0.00	95.00	0.00
Grades 5-6	194.00	194.00	0.00	195.08	1.08	195.08	0.00
Grades 7-8	199.76	199.76	0.00	198.93	-0.83	197.93	-1.00
Grades 9-12	365.74	366.92	1.18	362.34	-4.58	356.75	-5.59
District Total	1240.51	1238.69	-1.82	1234.36	-4.33	1226.77	-7.59

The Vocational/Secondary and Skill Enrollment Below is Included in Grade 9-12 Enrollment:

Voc-Secndry	58.38	58.17	-0.21	57.96	-0.21	55.51
-------------	-------	-------	-------	-------	-------	-------

The College Enrollment is Reported Below and is not Included in Enrollment Reported Above

Nonvoc	19.00	19.00	0.00	19.80
--------	-------	-------	------	-------

	19-20 Budget	December	Year to Date	Over/Under
Whitson	387.00	382.01	-4.99	383.51 -3.49
Intermediate	290.00	290.08	0.08	289.54 -0.46
Henkle	192.00	197.93	5.93	199.10 7.10
Columbia	366.00	356.75	-9.25	362.94 -3.06
Total	1235.00	1226.77	-8.23	1235.08 0.08
Running Start		19.80		
Total		1246.57		

EMPLOYEE OF THE MONTH

November 2019

WHITSON

Whitson Elementary School's Employee of the Month for November is Jordan Olin. Jordan is an awesome LAP and A-list Adventure para-educator. He does an excellent job of delivering small group academic support to students. He also does an outstanding job as a recess supervisor by constantly engaging and interacting with the students. He goes out of his way to make positive connections. Jordan is always very flexible and willing to do whatever needs done. His commitment and dedication to Whitson is evident and makes a real difference. We are very lucky to have him in our school.

WP STEVENSON

The employee of the month at WPSIS is Megan Sheffels. Megan joined our staff this year as our Title 1 Coordinator this year and has been well received by all. She organized, responsive to the needs of our kids, and has made the Title 1 program seamlessly integrated into classroom schedules to maximize the support we can give to students. The team of paraeducators appreciate her leadership and expertise, she has offered ongoing training on reading interventions and has raised the quality of instruction that is being delivered to our kids who need the most help and support. Megan, we appreciate you and are glad to have you as part of the team!

HENKLE

Henkle's Employee of the Month is Christopher Cazares. Christopher joined our staff this year as an ELL paraprofessional. He is a wonderful advocate for students who consistently strives to communicate and instruct the importance of learning and individual growth. Christopher provides effective communication between the school and our families, as well as with staff. When teaching his Community Project class, students learn different leadership skills to build character as they navigate their middle school years. We are lucky to have Christopher as part of our team!

COLUMBIA

Amie Elle is the CHS Employee of the Month for December. Amie has built her Physical Science classes around Project-Based Learning, which entails finding and developing rigorous and engaging projects and resources. She differentiates well for students with the projects by encouraging students who need an extra challenge to take their project to the next step and providing additional support for students who need it as well. While by many standards these projects and the materials she has developed to go with them are very good, Amie is always trying to improve, which I think is what truly sets her apart. She wants to better meet the needs of her

students, make projects that are even more engaging, and challenge them more than she already does. Even though Amie has primarily freshmen, it's clear she leaves a mark on those freshmen because many come back every morning through their senior year to hang out in her classroom before school. In addition to being a great teacher, Amie is also a wonderful staff member. Last year she worked with a group of teachers to help them develop Project- Based Lessons. This year she is working with staff members to help build a question-based classroom. Amie is a master teacher that has been willing to share her craft with our new staff members. Amie exemplifies the kind of teacher we all want to be through her relationships with students, her engaging course material, and her constant self-reflection and desire to improve.

AFTER SCHOOL PROGRAM

Rachel Suits has gone above and beyond the call of duty and I cannot say enough about how happy I am with the stability and organization she has provided to our program. She cares about the program, about the kids, and about our staff, plus she is well organized, asks questions, and stays on top of what needs to be done. We have never had an employee of the month from the after school program, but I feel that she really deserves it. She took on a difficult role and dug right in. She has done so much better than I had hoped anyone would do in such a short amount of time. Thank you Rachel.

Month	WES	WPSIS	HMS	CHS	TOTAL
Aug-19	2.5	0	0	2	4.5
Sep-19	59.25	61.15	62.8	42	225.2
Oct-19	287.5	104.75	111.5	153	656.75
Nov-19	209.25	86.5	43	0	338.75
Dec-19					0
Jan-20					0
Feb-20					0
Mar-20					0
Apr-20					0
May-20					0
Jun-20					
TOTAL	558.5	252.4	217.3	197	1225.2