

WALL NOTES:
 1. CASING SHALL BE INSTALLED IN THE CORNER AND NECESSARY TO BE PROTECT FROM THE WALL FOR AT LEAST 18" FROM THE CORNER OF THE WALL.
 2. ALL CASING SHALL BE INSTALLED IN THE CORNER OF THE WALL.
 3. FINISH SHALL BE AS NOTED ON THE DRAWING.
 4. FINISH SHALL BE AS NOTED ON THE DRAWING.
 5. FINISH SHALL BE AS NOTED ON THE DRAWING.
 6. FINISH SHALL BE AS NOTED ON THE DRAWING.
 7. FINISH SHALL BE AS NOTED ON THE DRAWING.
 8. FINISH SHALL BE AS NOTED ON THE DRAWING.
 9. FINISH SHALL BE AS NOTED ON THE DRAWING.
 10. FINISH SHALL BE AS NOTED ON THE DRAWING.

NO.	DESCRIPTION	QTY	UNIT	PRICE	TOTAL
1	1/2" GYP BOARD	100	SQ. FT.	0.50	50.00
2	1/2" GYP BOARD	100	SQ. FT.	0.50	50.00
3	1/2" GYP BOARD	100	SQ. FT.	0.50	50.00
4	1/2" GYP BOARD	100	SQ. FT.	0.50	50.00
5	1/2" GYP BOARD	100	SQ. FT.	0.50	50.00
6	1/2" GYP BOARD	100	SQ. FT.	0.50	50.00
7	1/2" GYP BOARD	100	SQ. FT.	0.50	50.00
8	1/2" GYP BOARD	100	SQ. FT.	0.50	50.00
9	1/2" GYP BOARD	100	SQ. FT.	0.50	50.00
10	1/2" GYP BOARD	100	SQ. FT.	0.50	50.00

ARCHITECTS
 620 VANCE BUILDING
 SEATTLE, WASHINGTON
 1-206-624-7515 98101

DESIGNED BY: J.A.
CHECKED BY: J.A.
APPROVED BY: J.A.

ESTIMATORS:
 J.A.
 J.A.
 J.A.

REVISIONS

NO.	DESCRIPTION	DATE
1	REVISION	
2	REVISION	
3	REVISION	
4	REVISION	
5	REVISION	
6	REVISION	
7	REVISION	
8	REVISION	
9	REVISION	
10	REVISION	

**ELEMENTARY SCHOOL #8
 MARYSVILLE SCHOOL DISTRICT**

WORK & PARTITION SCHEDULES

A-02

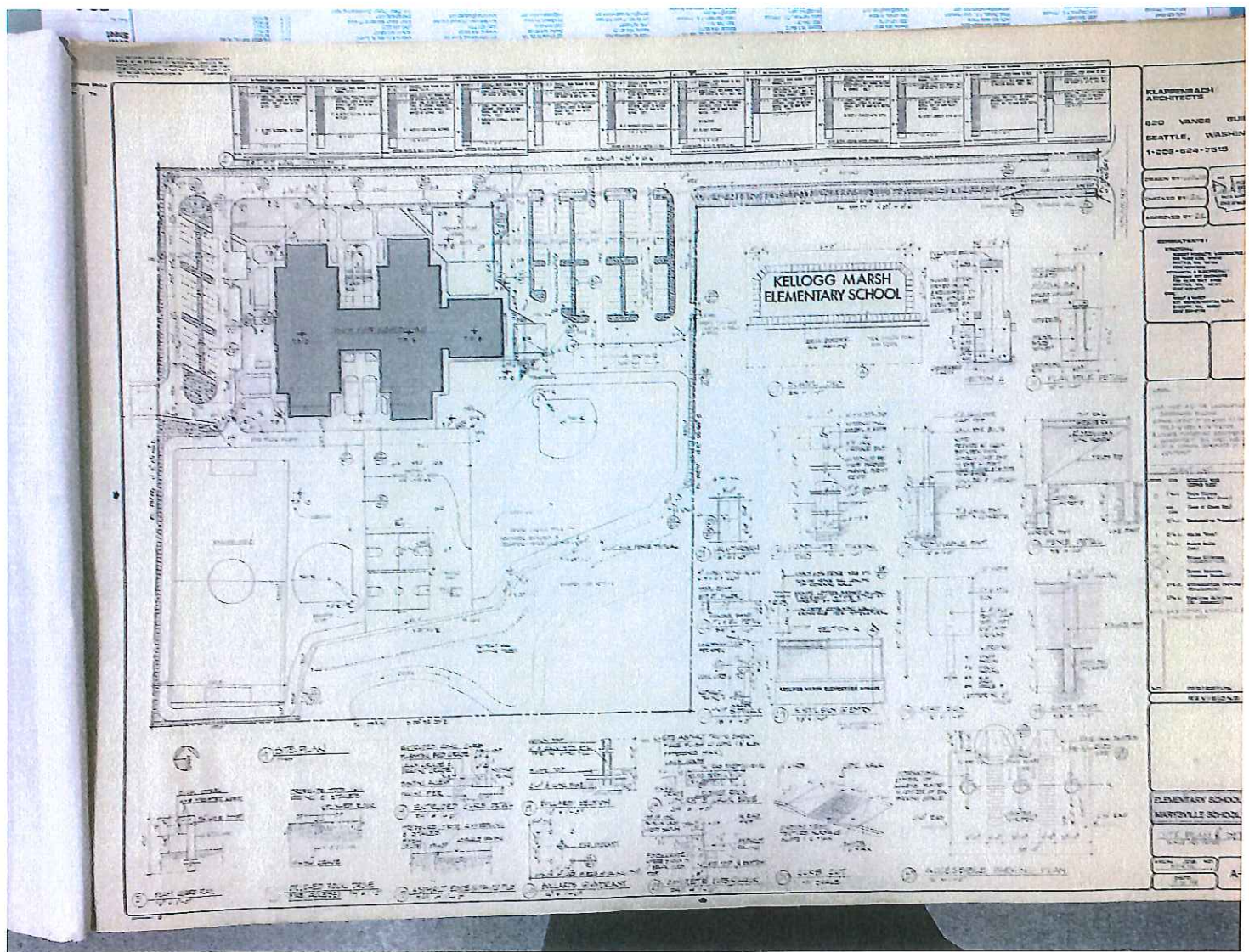

KLAPPENBACH
ARCHITECTS
650 WANCE BUI
SEATTLE, WASHN
1-206-824-7513

DESIGN BY
CHECKED BY
APPROVED BY

REVISIONS
NO. DATE DESCRIPTION

ELEMENTARY SCHOOL
KINGVILLE SCHOOL

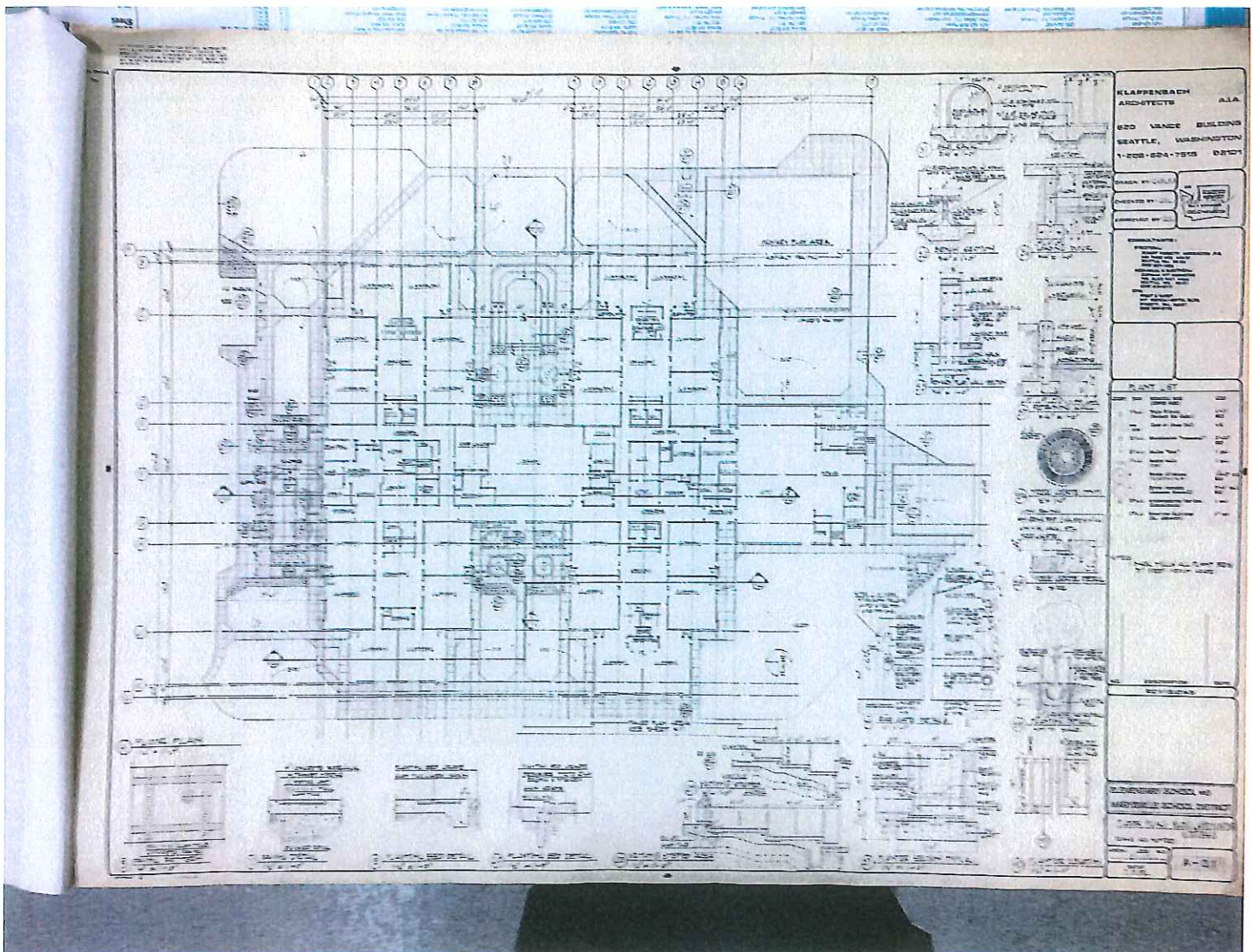

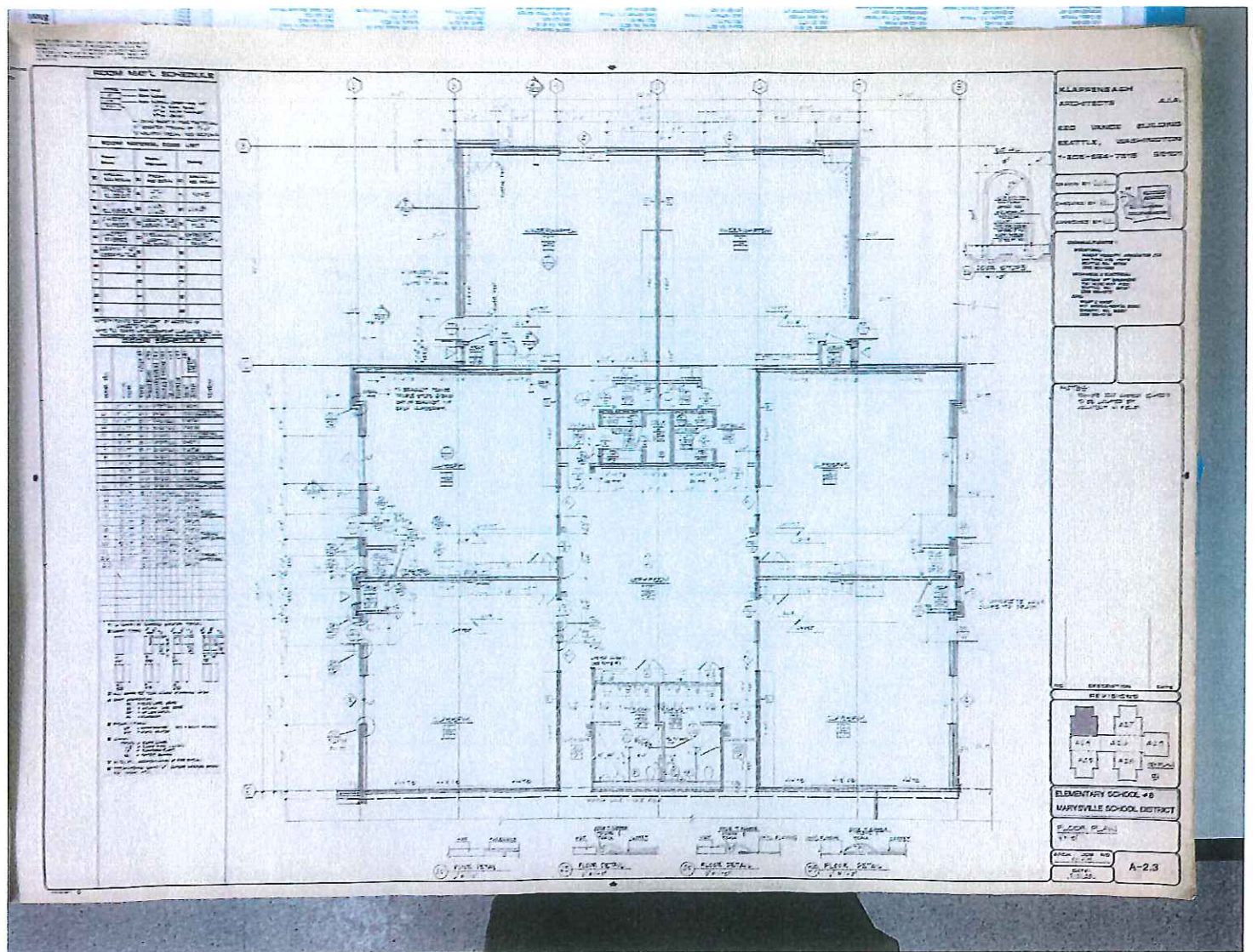

000

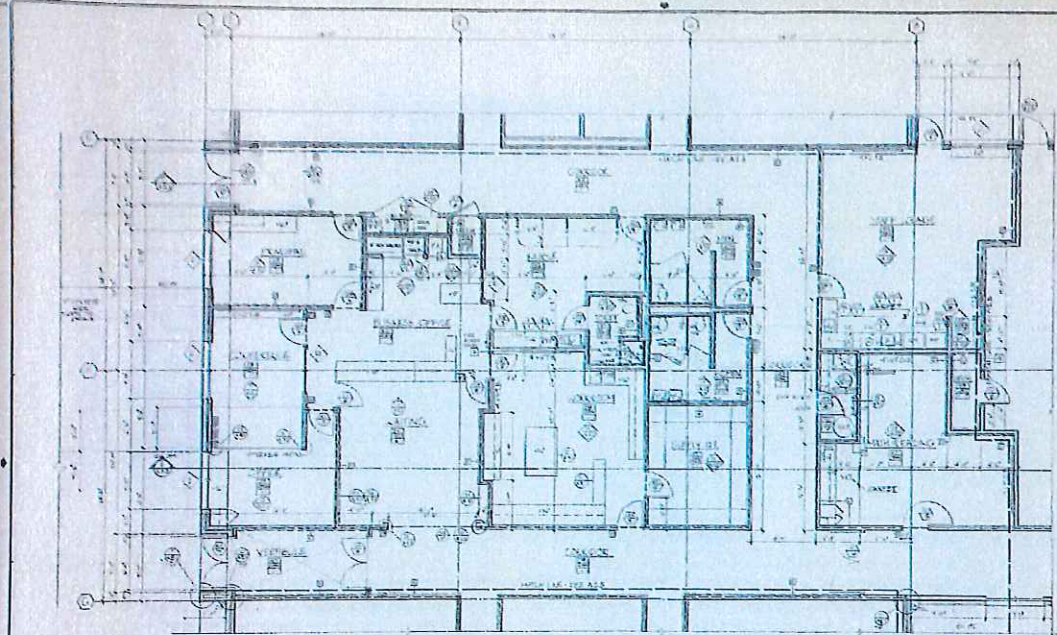

KLARPNBACH
ARCHITECTS A.I.A.
800 VANCE BUILDING
SEATTLE, WASHINGTON
1-206-824-7818 01101

DESIGN BY: [Signature]
CHECKED BY: [Signature]
APPROVED BY: [Signature]

GENERAL NOTES:
1. THIS DRAWING IS THE PROPERTY OF KLARPNBACH ARCHITECTS AND IS TO BE USED ONLY FOR THE PROJECT AND SITE SPECIFICALLY IDENTIFIED HEREON.
2. NO PART OF THIS DRAWING IS TO BE REPRODUCED OR TRANSMITTED IN ANY FORM OR BY ANY MEANS, ELECTRONIC OR MECHANICAL, INCLUDING PHOTOCOPYING, RECORDING, OR BY ANY INFORMATION STORAGE AND RETRIEVAL SYSTEM, WITHOUT THE WRITTEN PERMISSION OF KLARPNBACH ARCHITECTS.
3. THE USER OF THIS DRAWING SHALL BE RESPONSIBLE FOR OBTAINING ALL NECESSARY PERMITS AND REGULATORY APPROVALS.
4. THE USER OF THIS DRAWING SHALL BE RESPONSIBLE FOR OBTAINING ALL NECESSARY CONTRACTS AND AGREEMENTS.
5. THE USER OF THIS DRAWING SHALL BE RESPONSIBLE FOR OBTAINING ALL NECESSARY INSURANCE AND BONDING.
6. THE USER OF THIS DRAWING SHALL BE RESPONSIBLE FOR OBTAINING ALL NECESSARY PROFESSIONAL SERVICES.
7. THE USER OF THIS DRAWING SHALL BE RESPONSIBLE FOR OBTAINING ALL NECESSARY CONSULTANTS.
8. THE USER OF THIS DRAWING SHALL BE RESPONSIBLE FOR OBTAINING ALL NECESSARY SUPPLIERS.
9. THE USER OF THIS DRAWING SHALL BE RESPONSIBLE FOR OBTAINING ALL NECESSARY CONTRACTORS.
10. THE USER OF THIS DRAWING SHALL BE RESPONSIBLE FOR OBTAINING ALL NECESSARY SUBCONTRACTORS.
11. THE USER OF THIS DRAWING SHALL BE RESPONSIBLE FOR OBTAINING ALL NECESSARY VENDORS.
12. THE USER OF THIS DRAWING SHALL BE RESPONSIBLE FOR OBTAINING ALL NECESSARY SERVICES.
13. THE USER OF THIS DRAWING SHALL BE RESPONSIBLE FOR OBTAINING ALL NECESSARY MATERIALS.
14. THE USER OF THIS DRAWING SHALL BE RESPONSIBLE FOR OBTAINING ALL NECESSARY EQUIPMENT.
15. THE USER OF THIS DRAWING SHALL BE RESPONSIBLE FOR OBTAINING ALL NECESSARY UTILITIES.
16. THE USER OF THIS DRAWING SHALL BE RESPONSIBLE FOR OBTAINING ALL NECESSARY PERMITS.
17. THE USER OF THIS DRAWING SHALL BE RESPONSIBLE FOR OBTAINING ALL NECESSARY REGULATORY APPROVALS.
18. THE USER OF THIS DRAWING SHALL BE RESPONSIBLE FOR OBTAINING ALL NECESSARY CONTRACTS AND AGREEMENTS.
19. THE USER OF THIS DRAWING SHALL BE RESPONSIBLE FOR OBTAINING ALL NECESSARY INSURANCE AND BONDING.
20. THE USER OF THIS DRAWING SHALL BE RESPONSIBLE FOR OBTAINING ALL NECESSARY PROFESSIONAL SERVICES.
21. THE USER OF THIS DRAWING SHALL BE RESPONSIBLE FOR OBTAINING ALL NECESSARY CONSULTANTS.
22. THE USER OF THIS DRAWING SHALL BE RESPONSIBLE FOR OBTAINING ALL NECESSARY SUPPLIERS.
23. THE USER OF THIS DRAWING SHALL BE RESPONSIBLE FOR OBTAINING ALL NECESSARY CONTRACTORS.
24. THE USER OF THIS DRAWING SHALL BE RESPONSIBLE FOR OBTAINING ALL NECESSARY SUBCONTRACTORS.
25. THE USER OF THIS DRAWING SHALL BE RESPONSIBLE FOR OBTAINING ALL NECESSARY VENDORS.
26. THE USER OF THIS DRAWING SHALL BE RESPONSIBLE FOR OBTAINING ALL NECESSARY SERVICES.
27. THE USER OF THIS DRAWING SHALL BE RESPONSIBLE FOR OBTAINING ALL NECESSARY MATERIALS.
28. THE USER OF THIS DRAWING SHALL BE RESPONSIBLE FOR OBTAINING ALL NECESSARY EQUIPMENT.
29. THE USER OF THIS DRAWING SHALL BE RESPONSIBLE FOR OBTAINING ALL NECESSARY UTILITIES.
30. THE USER OF THIS DRAWING SHALL BE RESPONSIBLE FOR OBTAINING ALL NECESSARY PERMITS.
31. THE USER OF THIS DRAWING SHALL BE RESPONSIBLE FOR OBTAINING ALL NECESSARY REGULATORY APPROVALS.

DOOR SCHEDULE		ROOM MAT'L SCHEDULE	
NO.	DESCRIPTION	NO.	DESCRIPTION
1	...	1	...
2	...	2	...
3	...	3	...
4	...	4	...
5	...	5	...
6	...	6	...
7	...	7	...
8	...	8	...
9	...	9	...
10	...	10	...
11	...	11	...
12	...	12	...
13	...	13	...
14	...	14	...
15	...	15	...
16	...	16	...
17	...	17	...
18	...	18	...
19	...	19	...
20	...	20	...
21	...	21	...
22	...	22	...
23	...	23	...
24	...	24	...
25	...	25	...
26	...	26	...
27	...	27	...
28	...	28	...
29	...	29	...
30	...	30	...
31	...	31	...
32	...	32	...
33	...	33	...
34	...	34	...
35	...	35	...
36	...	36	...
37	...	37	...
38	...	38	...
39	...	39	...
40	...	40	...
41	...	41	...
42	...	42	...
43	...	43	...
44	...	44	...
45	...	45	...
46	...	46	...
47	...	47	...
48	...	48	...
49	...	49	...
50	...	50	...

REVISIONS

NO.	DESCRIPTION	DATE
1
2
3
4
5
6
7
8
9
10
11
12
13
14
15
16
17
18
19
20
21
22
23
24
25
26
27
28
29
30
31
32
33
34
35
36
37
38
39
40
41
42
43
44
45
46
47
48
49
50

ELEMENTARY SCHOOL #8
 MARYSVILLE SCHOOL DISTRICT
 1200 N. 1st St.
 Marysville, WA 98270
 DATE: 11/15/18
 A-2.4

100%

ROOM MAT'L. SCHEDULE

NOTE: ROOMS TO BE PAINTED BY CONTRACTOR. ALL OTHERS TO BE PAINTED BY OWNER. ALL PAINTS TO BE OF THE BEST QUALITY AVAILABLE.

Room	Material	Quantity	Notes
101	WOOD	100	
102	WOOD	100	
103	WOOD	100	
104	WOOD	100	
105	WOOD	100	
106	WOOD	100	
107	WOOD	100	
108	WOOD	100	
109	WOOD	100	
110	WOOD	100	
111	WOOD	100	
112	WOOD	100	
113	WOOD	100	
114	WOOD	100	
115	WOOD	100	
116	WOOD	100	
117	WOOD	100	
118	WOOD	100	
119	WOOD	100	
120	WOOD	100	
121	WOOD	100	
122	WOOD	100	
123	WOOD	100	
124	WOOD	100	
125	WOOD	100	
126	WOOD	100	
127	WOOD	100	
128	WOOD	100	
129	WOOD	100	
130	WOOD	100	
131	WOOD	100	
132	WOOD	100	
133	WOOD	100	
134	WOOD	100	
135	WOOD	100	
136	WOOD	100	
137	WOOD	100	
138	WOOD	100	
139	WOOD	100	
140	WOOD	100	
141	WOOD	100	
142	WOOD	100	
143	WOOD	100	
144	WOOD	100	
145	WOOD	100	
146	WOOD	100	
147	WOOD	100	
148	WOOD	100	
149	WOOD	100	
150	WOOD	100	

DOOR SCHEDULE

Room	Door	Notes
101	WOOD	
102	WOOD	
103	WOOD	
104	WOOD	
105	WOOD	
106	WOOD	
107	WOOD	
108	WOOD	
109	WOOD	
110	WOOD	
111	WOOD	
112	WOOD	
113	WOOD	
114	WOOD	
115	WOOD	
116	WOOD	
117	WOOD	
118	WOOD	
119	WOOD	
120	WOOD	
121	WOOD	
122	WOOD	
123	WOOD	
124	WOOD	
125	WOOD	
126	WOOD	
127	WOOD	
128	WOOD	
129	WOOD	
130	WOOD	
131	WOOD	
132	WOOD	
133	WOOD	
134	WOOD	
135	WOOD	
136	WOOD	
137	WOOD	
138	WOOD	
139	WOOD	
140	WOOD	
141	WOOD	
142	WOOD	
143	WOOD	
144	WOOD	
145	WOOD	
146	WOOD	
147	WOOD	
148	WOOD	
149	WOOD	
150	WOOD	

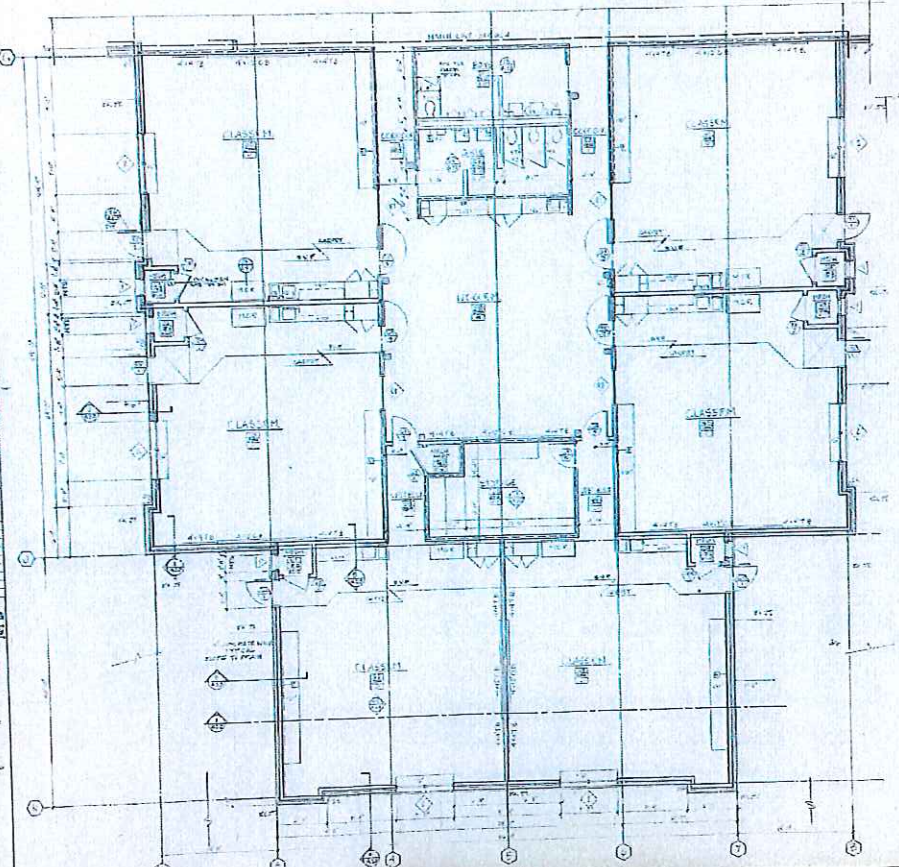

KLAPPENBACH ARCHITECTS A.I.A.
 630 VANCE BUILDING
 SEATTLE, WASHINGTON
 1-206-624-7615 DB101

DESIGNED BY: [Signature]
 APPROVED BY: [Signature]

CONSULTANTS:
 PROJECT: [Text]
 ARCHITECT: [Text]
 STRUCTURAL: [Text]
 MECHANICAL: [Text]
 ELECTRICAL: [Text]
 PLUMBING: [Text]
 HEATING: [Text]
 COOLING: [Text]
 WATER: [Text]
 PUMP: [Text]
 ELEVATOR: [Text]
 TELEPHONE: [Text]
 POST OFFICE: [Text]
 MAIL ROOM: [Text]
 RECEPTION: [Text]
 OFFICE OF THE PRINCIPAL: [Text]
 OFFICE OF THE SUPERINTENDENT: [Text]
 OFFICE OF THE DEPUTY SUPERINTENDENT: [Text]
 OFFICE OF THE ASSISTANT SUPERINTENDENT: [Text]
 OFFICE OF THE CHIEF CLERK: [Text]
 OFFICE OF THE CHIEF ACCOUNTANT: [Text]
 OFFICE OF THE CHIEF BOOKKEEPER: [Text]
 OFFICE OF THE CHIEF MAIL CLERK: [Text]
 OFFICE OF THE CHIEF MESSENGER: [Text]
 OFFICE OF THE CHIEF CLEANER: [Text]
 OFFICE OF THE CHIEF GARDENER: [Text]
 OFFICE OF THE CHIEF JANITOR: [Text]
 OFFICE OF THE CHIEF PEON: [Text]
 OFFICE OF THE CHIEF PORTER: [Text]
 OFFICE OF THE CHIEF WATCHMAN: [Text]
 OFFICE OF THE CHIEF WATCHWOMAN: [Text]
 OFFICE OF THE CHIEF WATCHMAN-WOMAN: [Text]

REVISIONS

NO.	DESCRIPTION	DATE
A2.1		
A2.2		
A2.3		
A2.4		
A2.5		
A2.6		
A2.7		
A2.8		
A2.9		
A2.10		
A2.11		
A2.12		
A2.13		
A2.14		
A2.15		
A2.16		
A2.17		
A2.18		
A2.19		
A2.20		
A2.21		
A2.22		
A2.23		
A2.24		
A2.25		
A2.26		
A2.27		
A2.28		
A2.29		
A2.30		
A2.31		
A2.32		
A2.33		
A2.34		
A2.35		
A2.36		
A2.37		
A2.38		
A2.39		
A2.40		
A2.41		
A2.42		
A2.43		
A2.44		
A2.45		
A2.46		
A2.47		
A2.48		
A2.49		
A2.50		

ELEMENTARY SCHOOL #8
 MARYSVILLE SCHOOL DISTRICT

DATE: 2-25-56

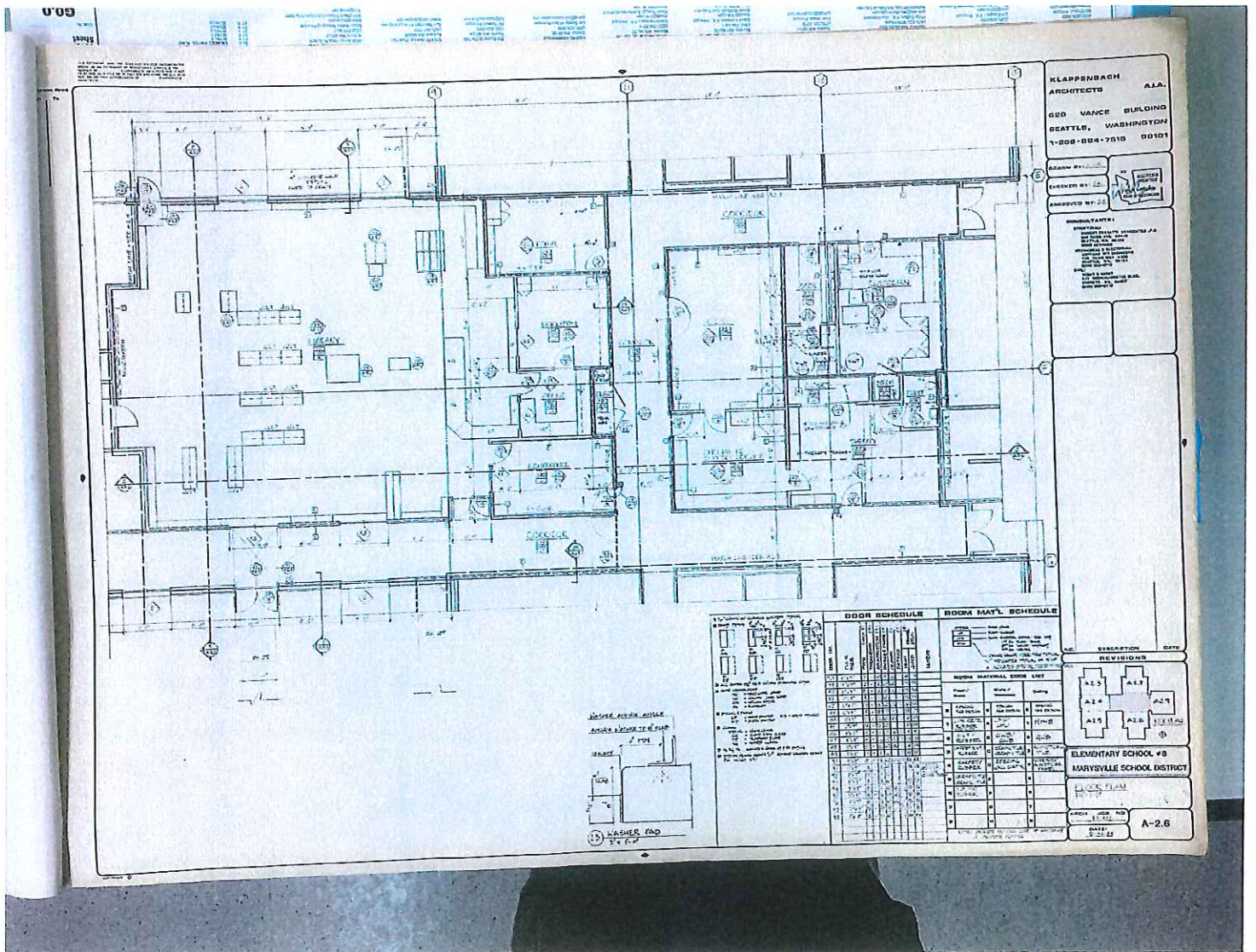

KLAPPENBACH ARCHITECTS A.A.
 620 VANCE BUILDING
 SEATTLE, WASHINGTON
 1-208-824-7818 98101

DESIGNED BY: [Signature]
 APPROVED BY: [Signature]

REVISIONS:
 1. [Description]
 2. [Description]
 3. [Description]

DOOR SCHEDULE		ROOM MAT'L. SCHEDULE	
NO.	DESCRIPTION	NO.	DESCRIPTION
1	6' x 8' 6" GLASS DOOR	1	WOOD FLOOR
2	6' x 8' 6" DOOR	2	CERAMIC TILE
3	6' x 8' 6" DOOR	3	PAINT
4	6' x 8' 6" DOOR	4	PLASTER
5	6' x 8' 6" DOOR	5	CEILING
6	6' x 8' 6" DOOR	6	WALL
7	6' x 8' 6" DOOR	7	FLOOR
8	6' x 8' 6" DOOR	8	WALL
9	6' x 8' 6" DOOR	9	FLOOR
10	6' x 8' 6" DOOR	10	WALL

NO.	DESCRIPTION	DATE
A-1	[Description]	[Date]
A-2	[Description]	[Date]
A-3	[Description]	[Date]
A-4	[Description]	[Date]
A-5	[Description]	[Date]

ELEMENTARY SCHOOL #8
 MARYSVILLE SCHOOL DISTRICT

DATE: 7-1-27

BY: K. B. BAKER

A-2.6

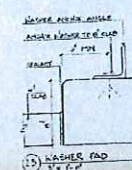

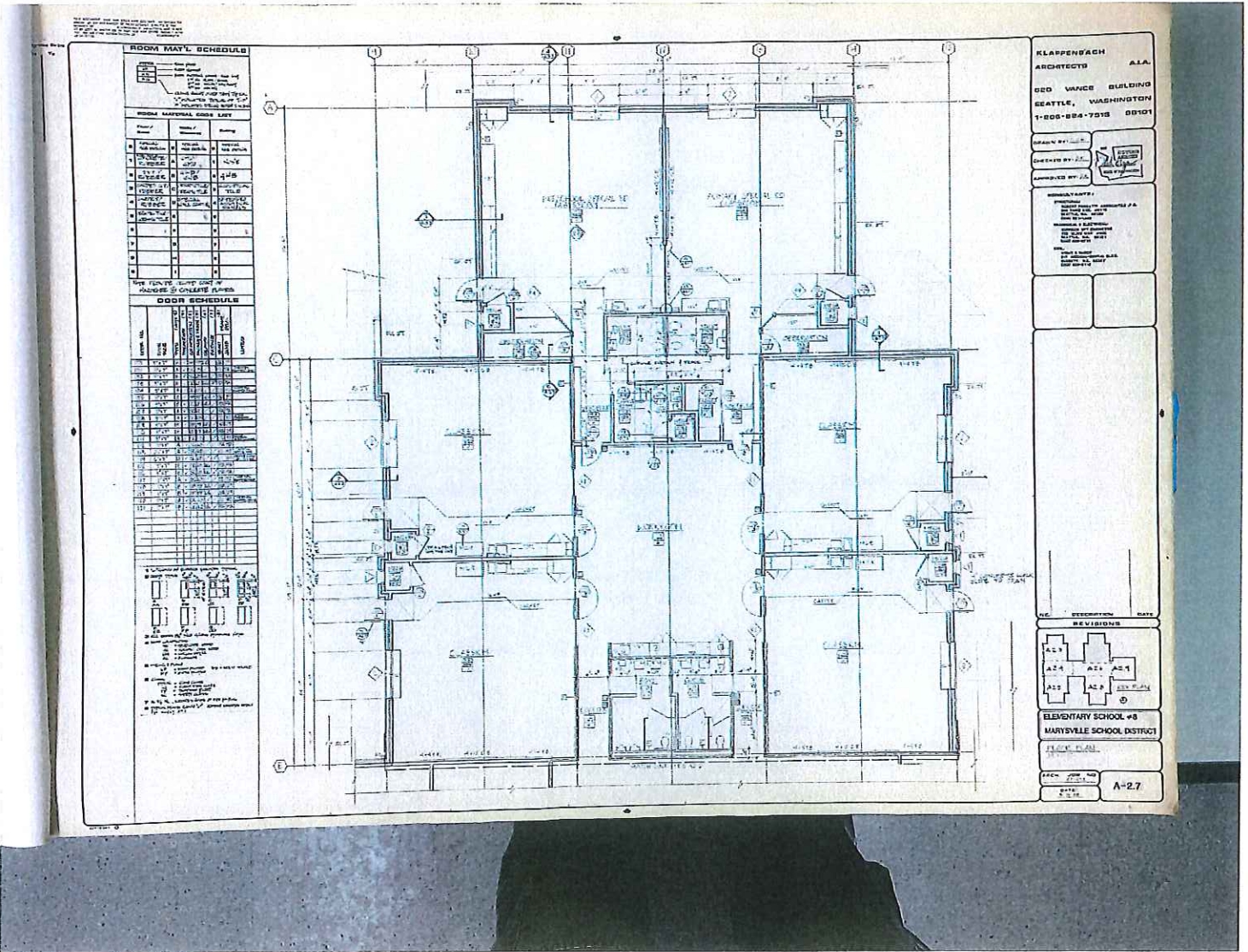

ROOM MAT'L SCHEDULE

Room No.	Room Name	Mat'l	Qty	Remarks
101	Class
102	Class
103	Class
104	Class
105	Class
106	Class
107	Class
108	Class
109	Class
110	Class
111	Class
112	Class
113	Class
114	Class
115	Class
116	Class
117	Class
118	Class
119	Class
120	Class
121	Class
122	Class
123	Class
124	Class
125	Class
126	Class
127	Class
128	Class
129	Class
130	Class
131	Class
132	Class
133	Class
134	Class
135	Class
136	Class
137	Class
138	Class
139	Class
140	Class
141	Class
142	Class
143	Class
144	Class
145	Class
146	Class
147	Class
148	Class
149	Class
150	Class

DOOR SCHEDULE

Door No.	Location	Mat'l	Qty	Remarks
101
102
103
104
105
106
107
108
109
110
111
112
113
114
115
116
117
118
119
120
121
122
123
124
125
126
127
128
129
130
131
132
133
134
135
136
137
138
139
140
141
142
143
144
145
146
147
148
149
150

KLAPPENBACH ARCHITECTS A.L.A.
 500 WANCE BUILDING
 SEATTLE, WASHINGTON
 1-800-884-7515 08101

DESIGNED BY: J.A. Klappenschach
 DRAWN BY: J.A. Klappenschach

PROJECT NO. 1500
 SHEET NO. A-2.7
 DATE: 11/15/20

REVISIONS

NO.	DESCRIPTION	DATE
A-2.3
A-2.4
A-2.5
A-2.6
A-2.7

ELEMENTARY SCHOOL #8
 MARYSVILLE SCHOOL DISTRICT

DATE: 11/15/20

SCALE: AS SHOWN

DATE: 11/15/20

BY: J.A. Klappenschach

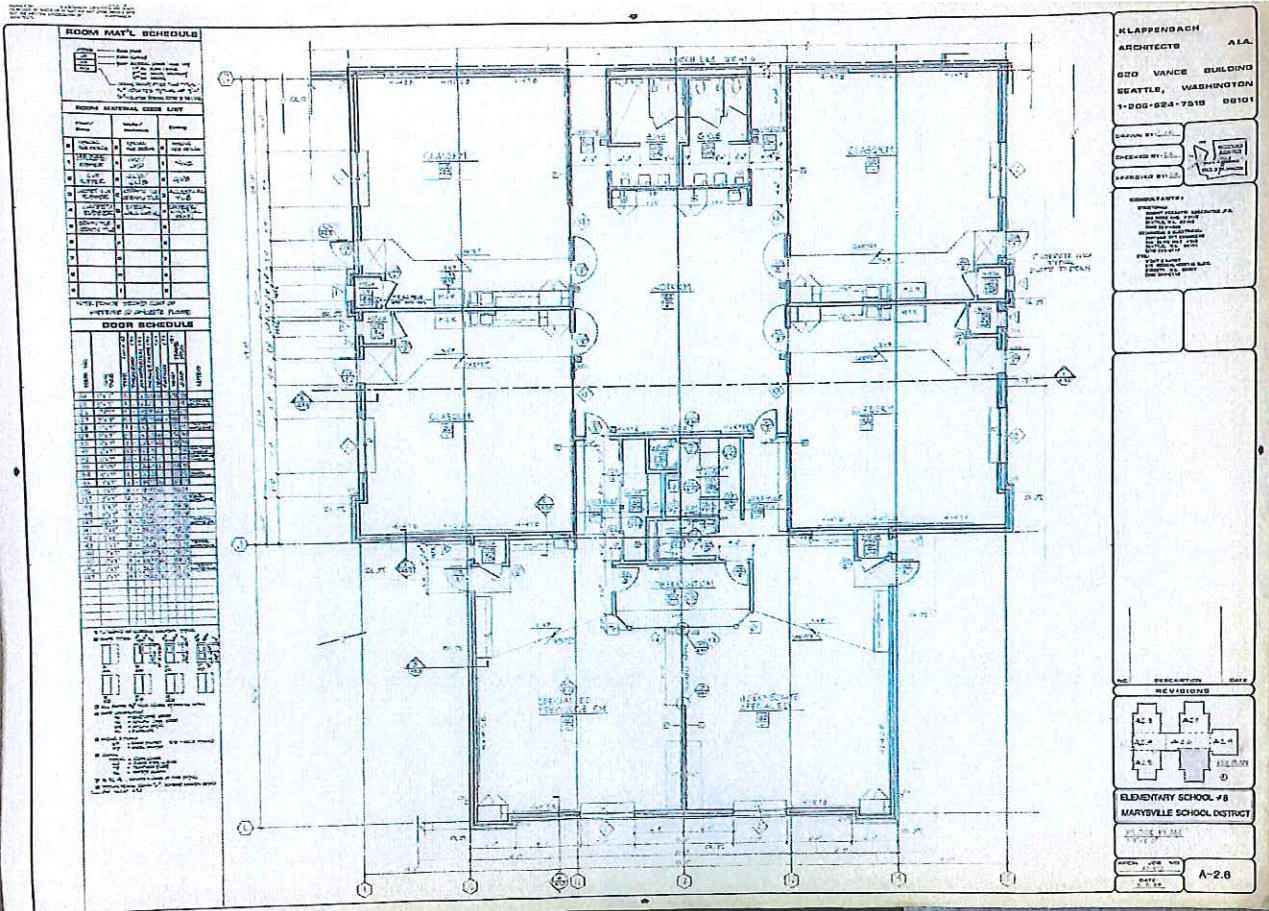

ROOM MAT'L SCHEDULE

Room No.	Room Name	Material	Quantity	Notes
101	Class	Acoustic Tile	1000	
102	Class	Acoustic Tile	1000	
103	Class	Acoustic Tile	1000	
104	Class	Acoustic Tile	1000	
105	Class	Acoustic Tile	1000	
106	Class	Acoustic Tile	1000	
107	Class	Acoustic Tile	1000	
108	Class	Acoustic Tile	1000	
109	Class	Acoustic Tile	1000	
110	Class	Acoustic Tile	1000	
111	Class	Acoustic Tile	1000	
112	Class	Acoustic Tile	1000	
113	Class	Acoustic Tile	1000	
114	Class	Acoustic Tile	1000	
115	Class	Acoustic Tile	1000	
116	Class	Acoustic Tile	1000	
117	Class	Acoustic Tile	1000	
118	Class	Acoustic Tile	1000	
119	Class	Acoustic Tile	1000	
120	Class	Acoustic Tile	1000	
121	Class	Acoustic Tile	1000	
122	Class	Acoustic Tile	1000	
123	Class	Acoustic Tile	1000	
124	Class	Acoustic Tile	1000	
125	Class	Acoustic Tile	1000	
126	Class	Acoustic Tile	1000	
127	Class	Acoustic Tile	1000	
128	Class	Acoustic Tile	1000	
129	Class	Acoustic Tile	1000	
130	Class	Acoustic Tile	1000	
131	Class	Acoustic Tile	1000	
132	Class	Acoustic Tile	1000	
133	Class	Acoustic Tile	1000	
134	Class	Acoustic Tile	1000	
135	Class	Acoustic Tile	1000	
136	Class	Acoustic Tile	1000	
137	Class	Acoustic Tile	1000	
138	Class	Acoustic Tile	1000	
139	Class	Acoustic Tile	1000	
140	Class	Acoustic Tile	1000	
141	Class	Acoustic Tile	1000	
142	Class	Acoustic Tile	1000	
143	Class	Acoustic Tile	1000	
144	Class	Acoustic Tile	1000	
145	Class	Acoustic Tile	1000	
146	Class	Acoustic Tile	1000	
147	Class	Acoustic Tile	1000	
148	Class	Acoustic Tile	1000	
149	Class	Acoustic Tile	1000	
150	Class	Acoustic Tile	1000	

DOOR SCHEDULE

Door No.	Door Name	Material	Quantity	Notes
101	Class	Acoustic Tile	1000	
102	Class	Acoustic Tile	1000	
103	Class	Acoustic Tile	1000	
104	Class	Acoustic Tile	1000	
105	Class	Acoustic Tile	1000	
106	Class	Acoustic Tile	1000	
107	Class	Acoustic Tile	1000	
108	Class	Acoustic Tile	1000	
109	Class	Acoustic Tile	1000	
110	Class	Acoustic Tile	1000	
111	Class	Acoustic Tile	1000	
112	Class	Acoustic Tile	1000	
113	Class	Acoustic Tile	1000	
114	Class	Acoustic Tile	1000	
115	Class	Acoustic Tile	1000	
116	Class	Acoustic Tile	1000	
117	Class	Acoustic Tile	1000	
118	Class	Acoustic Tile	1000	
119	Class	Acoustic Tile	1000	
120	Class	Acoustic Tile	1000	
121	Class	Acoustic Tile	1000	
122	Class	Acoustic Tile	1000	
123	Class	Acoustic Tile	1000	
124	Class	Acoustic Tile	1000	
125	Class	Acoustic Tile	1000	
126	Class	Acoustic Tile	1000	
127	Class	Acoustic Tile	1000	
128	Class	Acoustic Tile	1000	
129	Class	Acoustic Tile	1000	
130	Class	Acoustic Tile	1000	
131	Class	Acoustic Tile	1000	
132	Class	Acoustic Tile	1000	
133	Class	Acoustic Tile	1000	
134	Class	Acoustic Tile	1000	
135	Class	Acoustic Tile	1000	
136	Class	Acoustic Tile	1000	
137	Class	Acoustic Tile	1000	
138	Class	Acoustic Tile	1000	
139	Class	Acoustic Tile	1000	
140	Class	Acoustic Tile	1000	
141	Class	Acoustic Tile	1000	
142	Class	Acoustic Tile	1000	
143	Class	Acoustic Tile	1000	
144	Class	Acoustic Tile	1000	
145	Class	Acoustic Tile	1000	
146	Class	Acoustic Tile	1000	
147	Class	Acoustic Tile	1000	
148	Class	Acoustic Tile	1000	
149	Class	Acoustic Tile	1000	
150	Class	Acoustic Tile	1000	

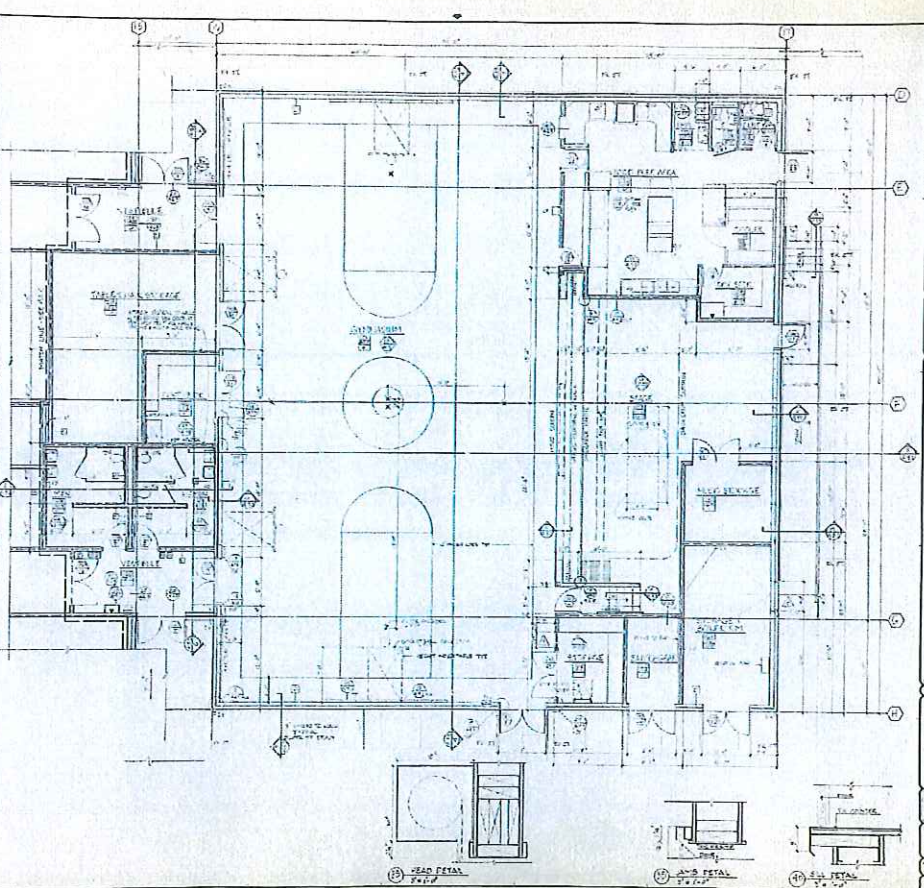

KLAPPENBACH ARCHITECTS A.I.A.
 620 VANCE BUILDING
 SEATTLE, WASHINGTON
 1-206-824-7615 88101

DESIGN BY J.L.A.
 CHECKED BY J.L.A.
 APPROVED BY J.L.A.

REVISIONS

NO.	DESCRIPTION	DATE
1		
2		
3		
4		
5		
6		
7		
8		
9		
10		
11		
12		
13		
14		
15		



REVISIONS

NO.	DESCRIPTION	DATE
1		
2		
3		
4		
5		
6		
7		
8		
9		
10		
11		
12		
13		
14		
15		

ELEMENTARY SCHOOL #8
 MOUNTAIN VIEW SCHOOL DISTRICT
 1500 11th St.
 SEATTLE, WASH. 98101

DATE: 11-11-50
 DRAWN BY: J.L.A.
 CHECKED BY: J.L.A.
 APPROVED BY: J.L.A.

A-2.0

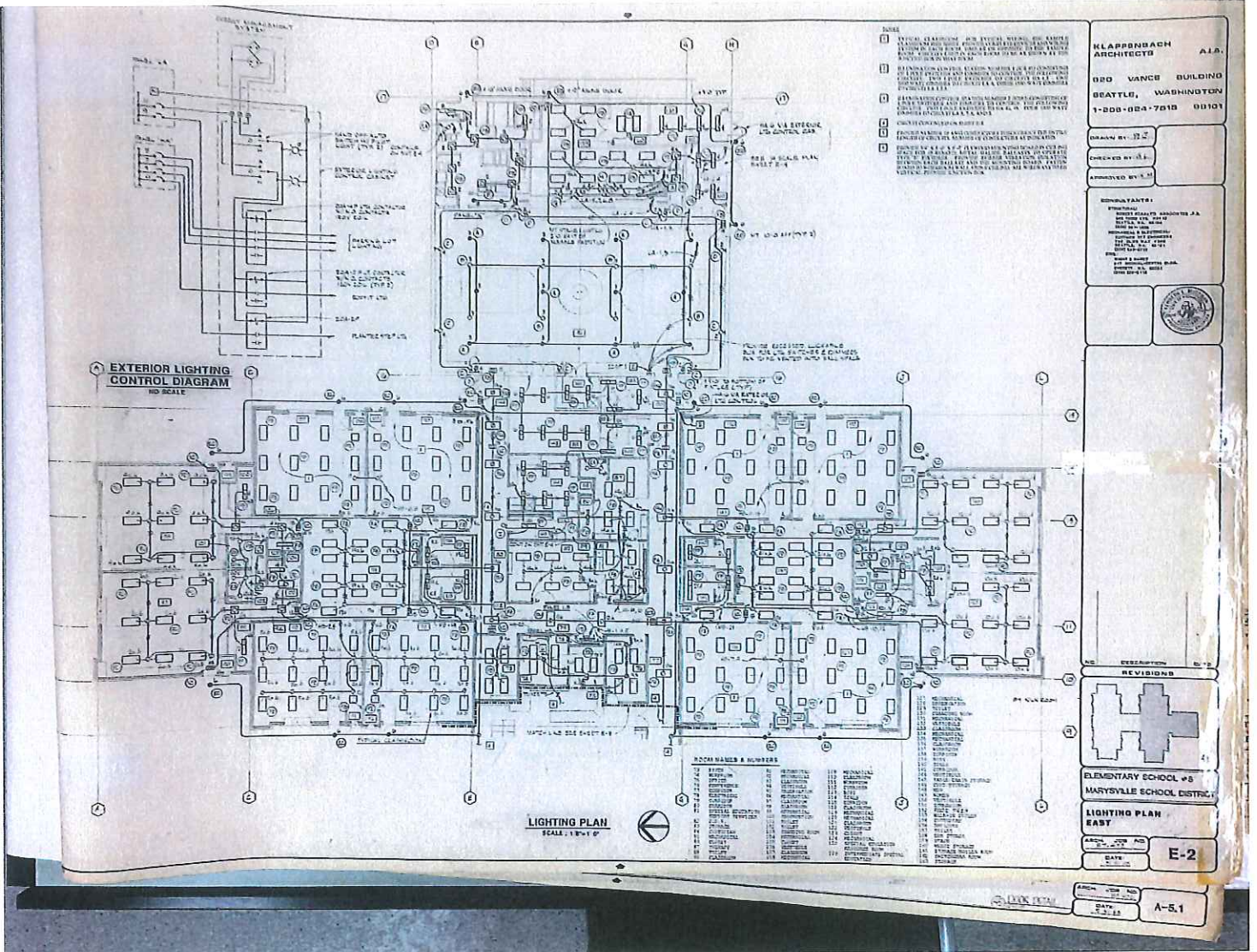

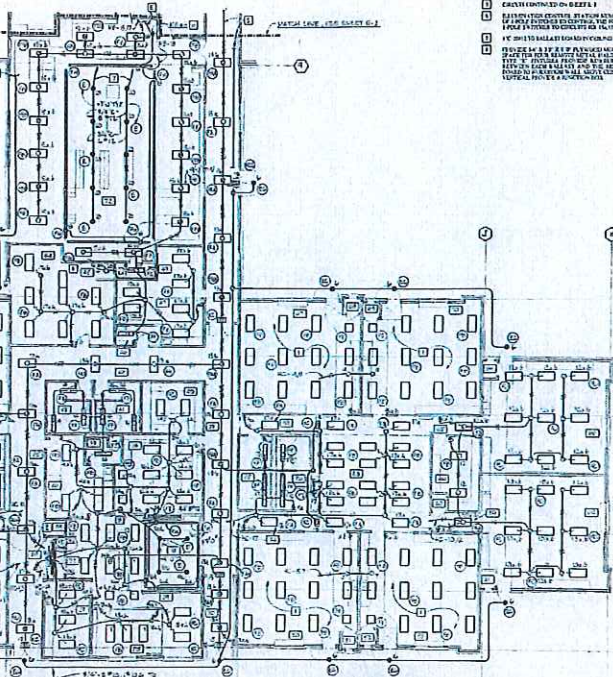
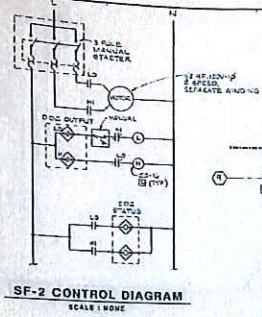

ROOM NUMBERS & INVADERS

ROOM NO.	ROOM NAME	ROOM NO.	ROOM NAME
101	CLASSROOM	201	CLASSROOM
102	CLASSROOM	202	CLASSROOM
103	CLASSROOM	203	CLASSROOM
104	CLASSROOM	204	CLASSROOM
105	CLASSROOM	205	CLASSROOM
106	CLASSROOM	206	CLASSROOM
107	CLASSROOM	207	CLASSROOM
108	CLASSROOM	208	CLASSROOM
109	CLASSROOM	209	CLASSROOM
110	CLASSROOM	210	CLASSROOM
111	CLASSROOM	211	CLASSROOM
112	CLASSROOM	212	CLASSROOM
113	CLASSROOM	213	CLASSROOM
114	CLASSROOM	214	CLASSROOM
115	CLASSROOM	215	CLASSROOM
116	CLASSROOM	216	CLASSROOM
117	CLASSROOM	217	CLASSROOM
118	CLASSROOM	218	CLASSROOM
119	CLASSROOM	219	CLASSROOM
120	CLASSROOM	220	CLASSROOM
121	CLASSROOM	221	CLASSROOM
122	CLASSROOM	222	CLASSROOM
123	CLASSROOM	223	CLASSROOM
124	CLASSROOM	224	CLASSROOM
125	CLASSROOM	225	CLASSROOM
126	CLASSROOM	226	CLASSROOM
127	CLASSROOM	227	CLASSROOM
128	CLASSROOM	228	CLASSROOM
129	CLASSROOM	229	CLASSROOM
130	CLASSROOM	230	CLASSROOM
131	CLASSROOM	231	CLASSROOM
132	CLASSROOM	232	CLASSROOM
133	CLASSROOM	233	CLASSROOM
134	CLASSROOM	234	CLASSROOM
135	CLASSROOM	235	CLASSROOM
136	CLASSROOM	236	CLASSROOM
137	CLASSROOM	237	CLASSROOM
138	CLASSROOM	238	CLASSROOM
139	CLASSROOM	239	CLASSROOM
140	CLASSROOM	240	CLASSROOM
141	CLASSROOM	241	CLASSROOM
142	CLASSROOM	242	CLASSROOM
143	CLASSROOM	243	CLASSROOM
144	CLASSROOM	244	CLASSROOM
145	CLASSROOM	245	CLASSROOM
146	CLASSROOM	246	CLASSROOM
147	CLASSROOM	247	CLASSROOM
148	CLASSROOM	248	CLASSROOM
149	CLASSROOM	249	CLASSROOM
150	CLASSROOM	250	CLASSROOM
151	CLASSROOM	251	CLASSROOM
152	CLASSROOM	252	CLASSROOM
153	CLASSROOM	253	CLASSROOM
154	CLASSROOM	254	CLASSROOM
155	CLASSROOM	255	CLASSROOM
156	CLASSROOM	256	CLASSROOM
157	CLASSROOM	257	CLASSROOM
158	CLASSROOM	258	CLASSROOM
159	CLASSROOM	259	CLASSROOM
160	CLASSROOM	260	CLASSROOM
161	CLASSROOM	261	CLASSROOM
162	CLASSROOM	262	CLASSROOM
163	CLASSROOM	263	CLASSROOM
164	CLASSROOM	264	CLASSROOM
165	CLASSROOM	265	CLASSROOM
166	CLASSROOM	266	CLASSROOM
167	CLASSROOM	267	CLASSROOM
168	CLASSROOM	268	CLASSROOM
169	CLASSROOM	269	CLASSROOM
170	CLASSROOM	270	CLASSROOM
171	CLASSROOM	271	CLASSROOM
172	CLASSROOM	272	CLASSROOM
173	CLASSROOM	273	CLASSROOM
174	CLASSROOM	274	CLASSROOM
175	CLASSROOM	275	CLASSROOM
176	CLASSROOM	276	CLASSROOM
177	CLASSROOM	277	CLASSROOM
178	CLASSROOM	278	CLASSROOM
179	CLASSROOM	279	CLASSROOM
180	CLASSROOM	280	CLASSROOM
181	CLASSROOM	281	CLASSROOM
182	CLASSROOM	282	CLASSROOM
183	CLASSROOM	283	CLASSROOM
184	CLASSROOM	284	CLASSROOM
185	CLASSROOM	285	CLASSROOM
186	CLASSROOM	286	CLASSROOM
187	CLASSROOM	287	CLASSROOM
188	CLASSROOM	288	CLASSROOM
189	CLASSROOM	289	CLASSROOM
190	CLASSROOM	290	CLASSROOM
191	CLASSROOM	291	CLASSROOM
192	CLASSROOM	292	CLASSROOM
193	CLASSROOM	293	CLASSROOM
194	CLASSROOM	294	CLASSROOM
195	CLASSROOM	295	CLASSROOM
196	CLASSROOM	296	CLASSROOM
197	CLASSROOM	297	CLASSROOM
198	CLASSROOM	298	CLASSROOM
199	CLASSROOM	299	CLASSROOM
200	CLASSROOM	300	CLASSROOM

- NOTES**
1. TYPICAL CLASSROOM FOR TYPICAL ROOMS SEE SAMPLE DRAWING FOR ROOM NUMBER INDICATED FOR THIS ROOM. ROOMS WITH DIFFERENT ROOM NUMBERS TO BE IDENTIFIED BY ROOM NUMBER AND ROOM NUMBER TO BE IDENTIFIED AT THE BOTTOM OF THE DRAWING.
 2. ROOMS WITH DIFFERENT ROOM NUMBERS TO BE IDENTIFIED BY ROOM NUMBER AND ROOM NUMBER TO BE IDENTIFIED AT THE BOTTOM OF THE DRAWING.
 3. ROOMS WITH DIFFERENT ROOM NUMBERS TO BE IDENTIFIED BY ROOM NUMBER AND ROOM NUMBER TO BE IDENTIFIED AT THE BOTTOM OF THE DRAWING.
 4. ROOMS WITH DIFFERENT ROOM NUMBERS TO BE IDENTIFIED BY ROOM NUMBER AND ROOM NUMBER TO BE IDENTIFIED AT THE BOTTOM OF THE DRAWING.
 5. ROOMS WITH DIFFERENT ROOM NUMBERS TO BE IDENTIFIED BY ROOM NUMBER AND ROOM NUMBER TO BE IDENTIFIED AT THE BOTTOM OF THE DRAWING.
 6. ROOMS WITH DIFFERENT ROOM NUMBERS TO BE IDENTIFIED BY ROOM NUMBER AND ROOM NUMBER TO BE IDENTIFIED AT THE BOTTOM OF THE DRAWING.
 7. ROOMS WITH DIFFERENT ROOM NUMBERS TO BE IDENTIFIED BY ROOM NUMBER AND ROOM NUMBER TO BE IDENTIFIED AT THE BOTTOM OF THE DRAWING.
 8. ROOMS WITH DIFFERENT ROOM NUMBERS TO BE IDENTIFIED BY ROOM NUMBER AND ROOM NUMBER TO BE IDENTIFIED AT THE BOTTOM OF THE DRAWING.
 9. ROOMS WITH DIFFERENT ROOM NUMBERS TO BE IDENTIFIED BY ROOM NUMBER AND ROOM NUMBER TO BE IDENTIFIED AT THE BOTTOM OF THE DRAWING.
 10. ROOMS WITH DIFFERENT ROOM NUMBERS TO BE IDENTIFIED BY ROOM NUMBER AND ROOM NUMBER TO BE IDENTIFIED AT THE BOTTOM OF THE DRAWING.

KLAPPENBACH ARCHITECTS A.A.
880 VANCE BUILDING
SEATTLE, WASHINGTON
1-206-684-7618 98101

DESIGNED BY: J.L.
 CHECKED BY: J.L.
 APPROVED BY: J.L.

CONTRACTOR:
 MARYSVILLE SCHOOL DISTRICT
 1000 1/2 AVENUE
 MARYSVILLE, WASH. 98270

NO.	DESCRIPTION	DATE
1	REVISIONS	
2	REVISIONS	
3	REVISIONS	

ELEMENTARY SCHOOL #8
MARYSVILLE SCHOOL DISTRICT

LIGHTING PLAN WEST

PROJECT NO. 2-1-57
 DATE: 2-1-57
 SCALE: A-5.1

REVISIONS

DATE: 2-1-57

SCALE: A-5.1

PROJECT NO. 2-1-57

DATE: 2-1-57

SCALE: A-5.1

