

TIGER ROAR '71

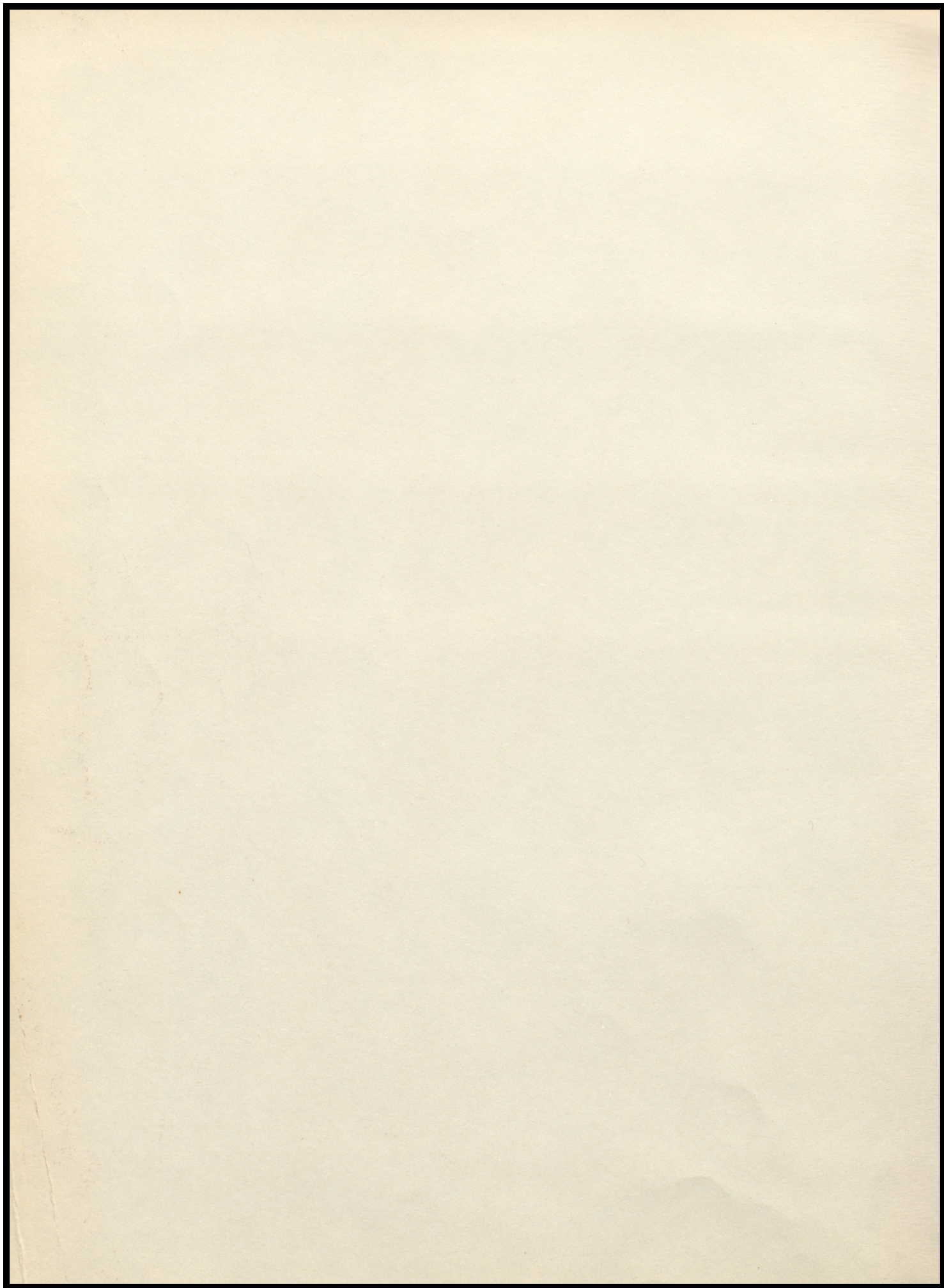









TIGER ROAR 1971

*Published By Student Publications
Clay Center Community High School
Clay Center, Kansas*



Mr. Ernest Larson

Mr. Ernest Larson retires after 45 years

Mr. Ernest Larson is retiring this year, ending a teaching career spanning 45 years. Forty-two of those have been at CCCHS where he served as science teacher and assistant principal. Mr. Larson received his Bachelor of Science degree at Bethany College and earned his Master's Degree at Colorado University with additional graduate work at Colorado College, Colorado State University, and Hamline University, St. Paul, Minnesota. A recipient of three National Science Foundation Fellowships, Mr. Larson is a member of Theta Chi Delta honorary chemical fraternity, the Kansas Association of Teachers of

Science, the National Science Teachers Association, the American Association for the Advancement of Science, and a member of local, state, and national teachers' associations. During his stay at CCCHS, Mr. Larson served as sponsor of the Hy-Y Club, the KAYS, and the Science Club. Active in the community he is a member of Lions Club, the Clay Center Chamber of Commerce, and the United Methodist Church.

Because of your loyal service to youth, school, and community, we dedicate our 1971 Tiger Roar to you, Mr. Larson.

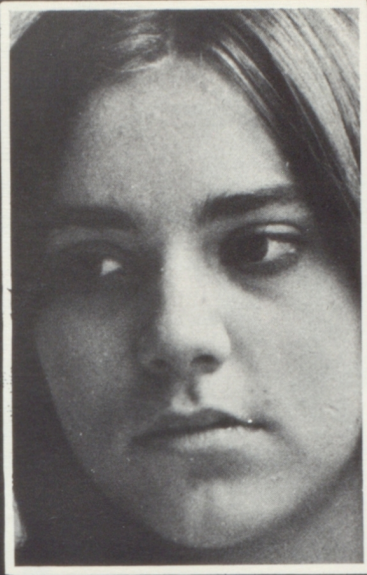

*"Undiscovered and alone
until someone says hello."
—Rod McKuen*

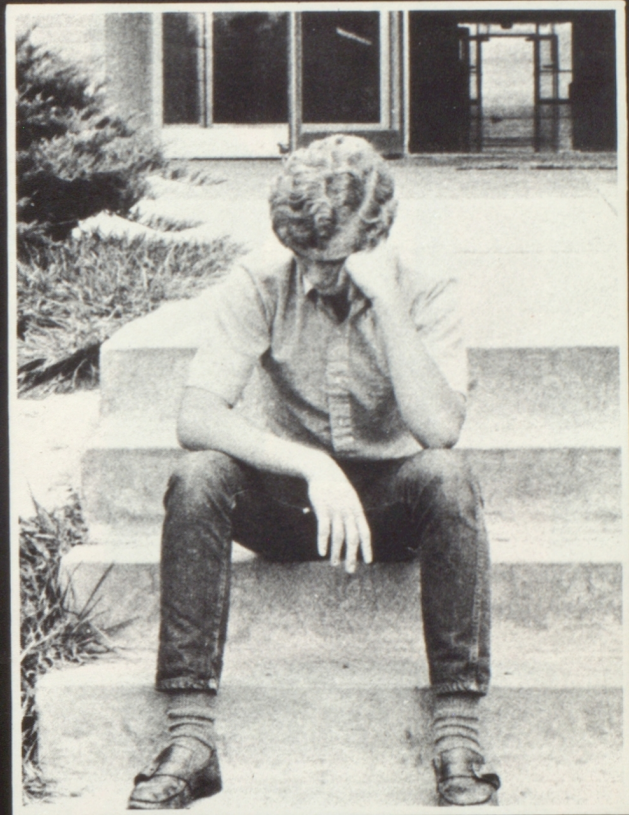

*"All the lonely people,
Where do they all come from,
Where do they all belong?"
—The Beatles*



*"I once had a girl,
or should I say
She once had me"
—The Beatles*



*"Just call my name,
and I'll be there."
—Jackson 5*

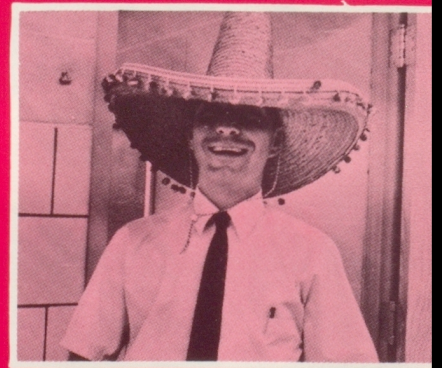
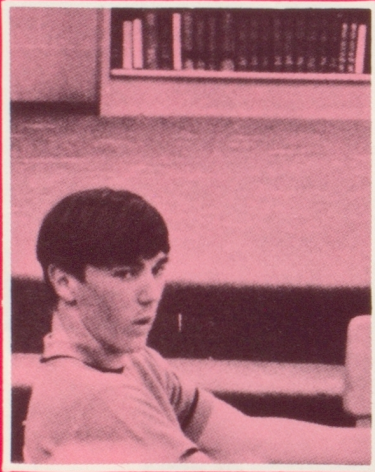



SPRIT

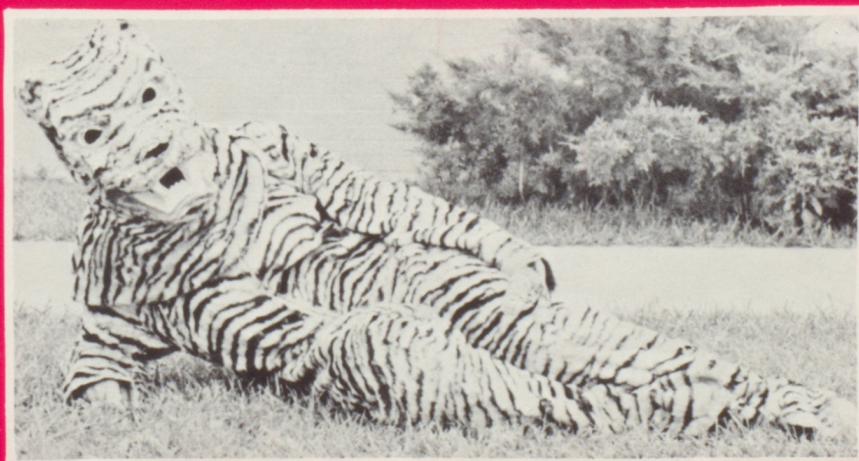
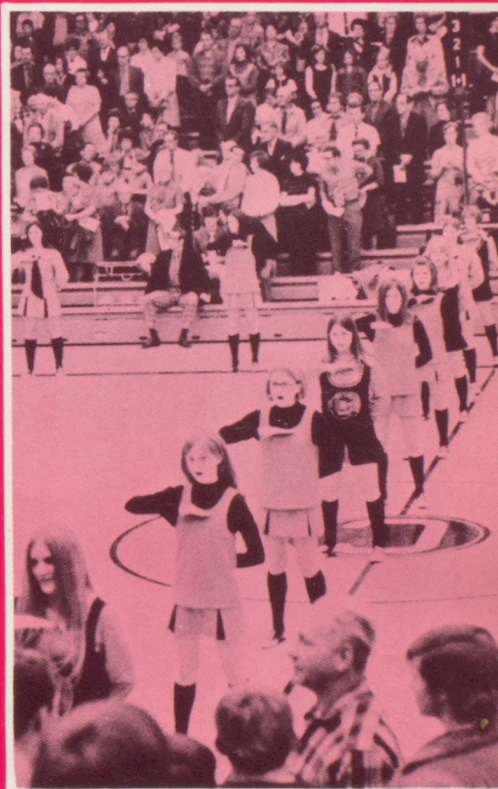
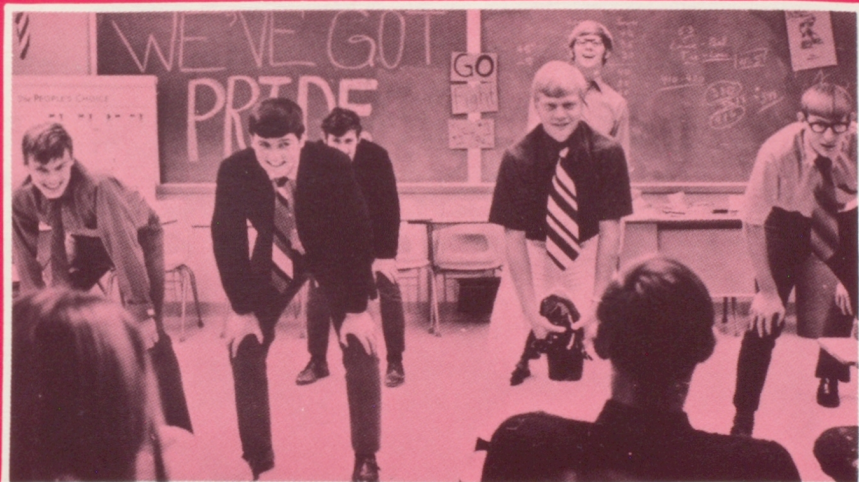

We got pride!

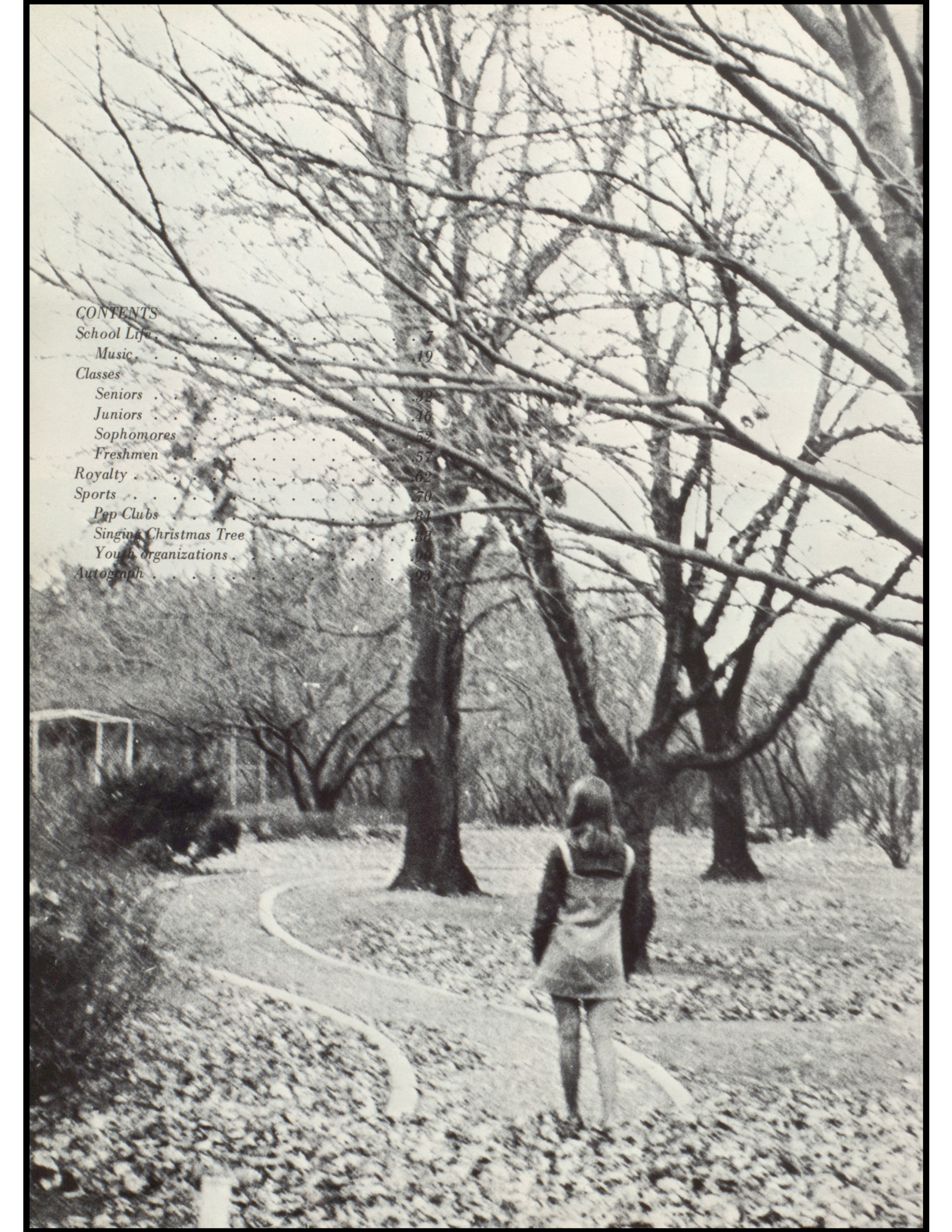

CONTENTS

| | |
|----------------------------------|----|
| School Life | 7 |
| Music | 19 |
| Classes | |
| Seniors | 32 |
| Juniors | 46 |
| Sophomores | 52 |
| Freshmen | 57 |
| Royalty | 62 |
| Sports | 70 |
| Pep Clubs | 81 |
| Singing Christmas Tree | 88 |
| Youth organizations | 94 |
| Autograph | 93 |

SAINT ANNA

FTA promotes education

The purpose of the Future Teachers of America is to promote an interest in the education of potential teachers and to make known career requirements to young people. The only requirement for membership is an interest in the educational profession.

The 25 members planned several interesting projects for the year. Some students got to try their hand at teaching. This gave them a chance to realize what is involved in teaching a class. Four of the members also attended the FTA State Convention in Topeka. Other projects were regional workshops and a tutoring program.

Students undertake librarian duties

The new librarian, Miss Lola Loving, had 15 student librarians helping her this year. Those interested in being student librarians apply at the end of the year. They are selected on the basis of grades, willingness to work, and an interest in books.

These students work during various hours of the day. Their duties include checking the books, straightening up the newspapers and magazine, working on the vertical files, selecting and processing new books for the library, and assisting other students and teachers.



FUTURE TEACHERS OF AMERICA: (Back row) Betty Schurle, secretary; Brenda Davidson, historian; Joleen Anderson, vice-president; Sandra Persyn, president; and Mr. Stenzel, adviser. (Front row) Cathy Weidman, Stu-Co; and Walt Slingsby, treasurer.

STUDENT LIBRARIANS: (Back row) Darrell Baxter, Tom Kidwell, Randy Gaines, Gary Davies, and Richard Stitt. (Middle row) Miss Loving, Al Straub, Farren Mounts, Kim Thompson, Terry Cook, and Jim Marksman. (Sitting) Karen Gingrich, Rita Avery, Pamela McGee, Debbie Chestnut, and Karen McNee.





CCHS YEARBOOK STAFF: (Front row) Barb Yarrow, editor; Donna Novak, Deb Siebold, and Wanda Dodds. (Second row) Jenna Booth, Marabeth Morton, Pennie Fowles, Jan Campbell, Karen Thurlow, Kitty Wells, and Mr. Booth, adviser. (Third row) David Chestnut, Chris Lietzan, and Russ Markey.

Students create school publications

Student Publications is made up of two staffs with a maximum of 15 members in each. Applications were taken last spring and submitted to Mr. Booth. Those accepted were notified before pre-enrollment.

There were 14 members on the Journalism staff this year headed by Randy Beck as editor. They all went through many hours of hard work interviewing teachers, writing stories, and meeting deadline dates

to make the school newspaper a success. The Promoter's function is to inform the student body of the activities and achievements of the students and faculty.

With a lot of help from Mr. Booth and the editor, Barb Yarrow, the Yearbook staff created the 1970-71 Tiger Roar. The purpose of the Tiger Roar is to record the history of one school year, but it also records the memories of the good times during this year.

CCHS PROMOTER STAFF: (Front row) Blair Logan, Royce Fordyce, Mike Owen, Randy Beck, editor; and Mr. Booth, adviser. (Second row) Jan Campbell, Barb Yarrow, Pennie Fowles, Sharon Morgan and Ed King. (Third row) Debbie Benfer, Ema Snideman, Charlene Griffiths, and Bill Thompson. Not pictured is Bob Gepner.



Lucille Aiken, B.S.
Developmental English
Kansas State College;
Kansas State University

Jack Anderson, B.S.
Sophomore English
Junior English
University of Nebraska

Ray Booth, B.S.
Sophomore English
Journalism
Kansas State University
Emporia State Teachers
College

Mildred Lemert, B.S.
Junior English
Kansas State University;
University of Colorado;
University of Minnesota;
Columbia University;
University of Denver;
Beirut College for Women

Sandy Scott, B.A.
Senior English
University of Nebraska

Gary Stenzel, B.S.
Freshman English
Northwest Missouri
State College



English department covers many different areas

MISS SCOTT poses for our camera.



The English department covered many different areas besides literature and grammar. Miss Scott's senior English classes have studied Shakespeare, and also interpreted poetry. Miss Lemert's junior English classes have studied folk lore and folk lore heros. They also made collages based on the student's past and plans for the future. Mr. Anderson's junior classes have read several classic novels. The sophomores have studied the preparation and fundamentals of notetaking for newspapers. Two members of the journalism class told how they wrote stories in preparation for The Promoter, the school newspaper, to the classes. In Mr. Stenzel's freshman classes, the students chose pen names and wrote of their personal experiences.

Mr. Booth is the adviser of the school newspaper, The Promoter, and the school yearbook, Tiger Roar. In September the yearbook staff attended a yearbook conference in Abilene and learned many new techniques. In the journalism class, Mr. Booth checks stories and helps lay out the school newspaper.

Mrs. Aiken teaches Developmental English at the high school during the morning hours and goes to the junior high in the afternoon.

The Spanish and French classes have exchanged letters with penpals in Spanish and French speaking countries. Mrs. Kirk and Mrs. Stenzel, language teachers, made the arrangements for receiving names of the penpals. The students write their letters in English and learn the differences between the two countries. Some of the Spanish II and III students participated in a language contest held at Wichita State University on October 31.

Mr. Gellatly's speech classes learned the fundamentals of speaking in public, and taped interviews on the video tape machine, a new piece of equipment acquired by the school system this year. Mr. Gellatly also directed the all-school play and senior play.



Thomas Gellatly, B.A.
Speech
Dramatics
Hastings College



Mary Kirk, B.A.
Spanish
Kansas State University
Fort Hays Kansas
State College



Margaret Stenzel, B.S.
French
Northwest Missouri
State College

Language department receives penpals and acquires video tape machine

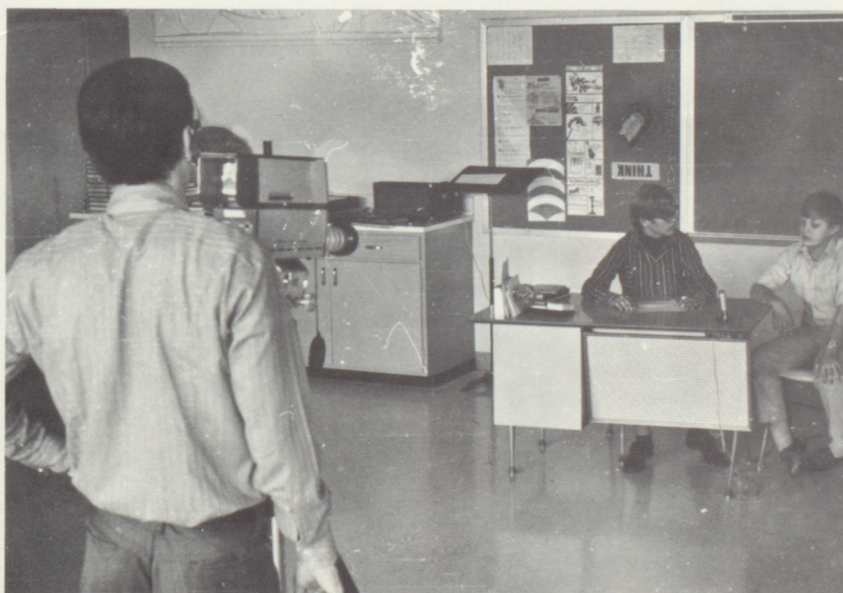

MR. GELLATLY is shown taping an interview between two speech students.



1970 - 71 ALL SCHOOL PLAY CAST: Randy Debenham, Doug Van Scoyoc, Rodney Kalivoda, Michelle Kennelly, Doug Gingles, Randy Beck, Steve Debenham, Jo Anderson, Gwyn Verkerk, Neal Fowles, Randy Gaines, and Jeff Hixon.

AND YOU BEGIN with boiled meat instead of soup?

CCCHS Theater presents "The Servant Of Two Masters"

"The Servant of Two Masters" by Carlo Goldoni was presented by the CCCHS Theater November 21, 1970, at 7:30 p.m. in the CCCHS auditorium. The all school play-cast was represented by the senior, junior, sophomore, and freshman classes. The costumes were from New York City and arrived a few days before the play. The scenery for the play was made by Mr. Griffis and his art students. There was a great deal of effort from the cast, director and students who helped backstage on the play.

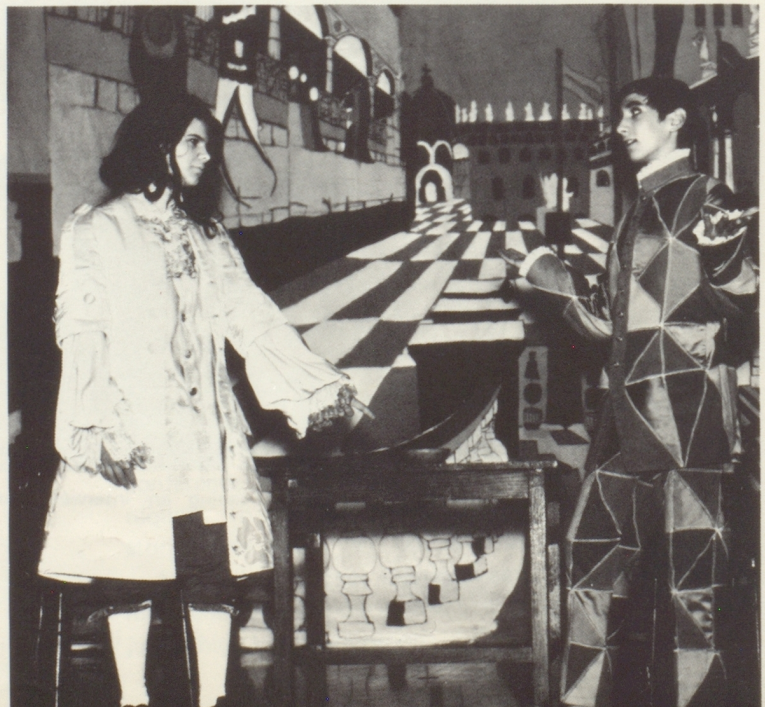

HERE'S the dessert; anything more?



OH, cruel!

THE FINAL SCENE of the 1970-71 all school play.

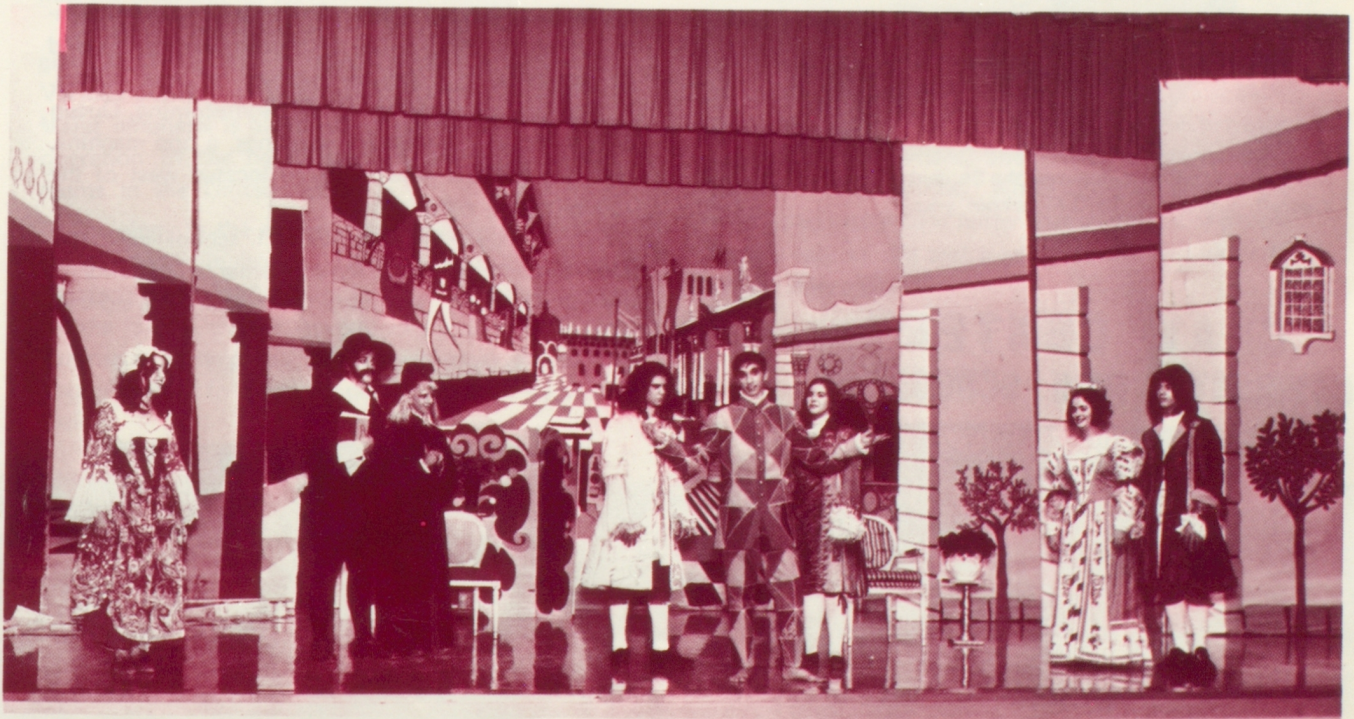



STUDENT COUNCIL MEMBERS: Mr. Lane, sponsor; Mary Browne, Freshman Class; Kathy Quenzer, FHA; Dave Schwab, Boys' Booster Club; Barb Yarrow, Senior Class; Bev Trumpp, Kayettes; Mark Pfizenmaier, Sophomore Class; Cathy Weidman, FTA; Rex Fowles, FCA; Randy Hafner, Kays; Randy Scott, Junior Class; Tom Kidwell, FBLA; Diane Snodgrass, Pep Club; Tim Burger, FFA; Mike Browne, President; Kevin Wall, Science Club; and Deb Siebold, Student Publications.



MIKE BROWNE presided over the Student Council during the 1970-71 school year.

Student Council governs CCCHS

Among the many purposes of the student council are: to improve student-teacher relationships, to improve the morale of the school, to work toward harmony in all school relations, to develop good citizenship attitudes, to provide for student expression, and to promote the general welfare of the school.

Some of its projects include Homecoming, Queen of Courts, student-faculty meetings, a pop machine, and the student activity board located west of the school facing ninth street.

The officers for the 1970-71 school year are: Mike Browne, president; Randy Hafner, vice-president; Kathy Quenzer, secretary; and Cathy Weidman, treasurer.

CLAY CENTER COMMUNITY HIGH SCHOOL

OCT 29 FOOTBALL HOME 2 45
30 MCP RSON 7 30 MN
FOOTBALL AWAY



Larry Roth, B.A., M.S.
American Government
Head Football
Assistant Track
Doane College;
Kearney State College



Thomas Flannigan, B.S.
Sociology
Psychology
World Cultures
Kansas State University

Dan Willey, B.S., M.S.
World Cultures
Head Basketball
Assistant Football
Bethany College

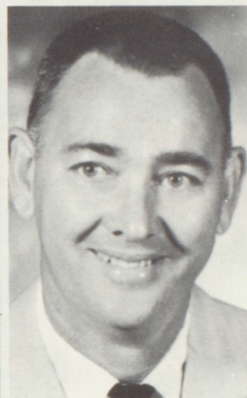
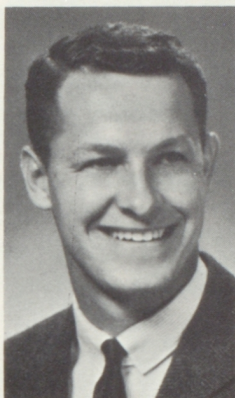

John Lane, B.S., M.S.
Social Science
Head Track Coach
Freshmen FB-BB
Kansas State University;
Emporia State Teachers
College;
Fort Hays College

Social Science progresses with time

Psychology is the study of man's behavior and the reason for his behavior. Students discuss such topics of interest as personality and its relationship to physical development, the psychology of learning, mental illness, habits and behavior, emotions and many other areas. The result of the psychology course is to give the student a better idea of how a person grows, and how his ideas and his personality are formed.

In American Government great consideration is given to the duties and responsibilities of all citizens. Various political and economic systems are studied. Major emphasis is placed upon the development and operation of the national, state, and local governments in the United States.

Sociology is the study of the problems of people living together in groups. This course studies several different formalized groups in man's society, including the family, church, government, and school. The purpose is to help each student see more clearly his responsibilities to other people and the role he has in society.

The roots of the American way of life are studied in American history. A knowledge of the past is essential in solving the problems of today and in making progress in the future. This is one of the main reasons for studying history. Students learn to interpret maps and graphs, to evaluate evidence, to distinguish what is true and what is false, and to separate fact from opinion.

World Cultures is a study of different regions of the world. Special emphasis is given to the geographic and environmental relationships, historical backgrounds, patterns of society and cultural heritage, economic development, and relations between contemporary civilizations. World Cultures enables the student to understand better that all groups of people have a way of life and a set of values and ideals to satisfy their needs.

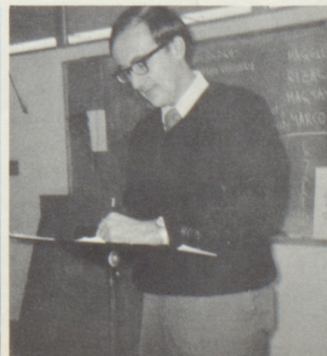



FHA OFFICERS: (Standing) Beth Anderson, committee chairman; Kathy Quenzer, Stu-Co representative; Sharon Morgan, reporter; Jody Keen, pianist; Janice Knitter, song leader; Lennis Yarrow, historian. (Seated) Kathy Gorton, state vice-president of program of work; Pam Pinter, secretary; Janet Mall, vice-president; Jolene Hill, president; Juel Steffen, treasurer; Mrs. Couchman, sponsor.

FHA Works "Toward New Horizons"

"Toward New Horizons" is the motto that 155 members of the Future Homemakers of America follow. They work at helping individuals improve personal, family, and community living. Any girl enrolled in junior or senior high school who is taking or has taken a home economics course is eligible to join FHA.

The FHA girls have many activities and projects to keep them busy during the year. They adopt grandparents at the Presbyterian and Medford Manors, send them cards, and visit them. For the parents there's a Daddy Date Night and the Mother-Daughter Banquet. All the girls look forward to the slumber party and the style show. Some work as callers for the Blood Mobile. CCCHS is represented at State and National Conferences by Clay Center girls.

Clay Center has every reason to be proud of this active FHA chapter.



FFA "lives to serve"

The Future Farmers of America is an organization to help boys who have had instruction in Vo Ag to develop leadership, cooperation, and citizenship. They follow the motto of learning to do, doing to learn, earning to live, living to serve.

Clay Center's chapter takes part in the State FFA Convention, and District Leadership School. The boys attend judging schools on land, public speaking, crops, ag mechanics, meat, dairy cattle, and livestock.

Special activities include selection of the FFA Sweetheart, Greenhand Degree Ceremony, Chapter Farmer Degree Ceremony, and the Parent-Son Banquet.



Glennis Couchman, B.S.
Home Economics
Kansas State University;
Emporia State Teachers
College;
Iowa State University

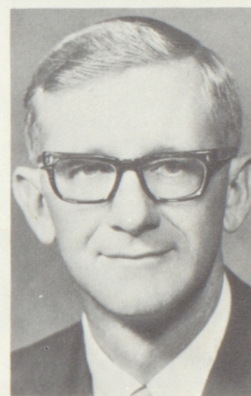

DeAnna Gerardy, B.S.
Home Economics
Kansas State University

Leslie Olsen, B.S., M.S.
Vocational Agriculture
Kansas State University

FFA OFFICERS: Robert Roth, secretary; Lon Colton, vice-president; Merlin Chestnut, treasurer; Mr. Olsen, sponsor; Allan Chestnut, president; Mike Pfizenmaier, sentinel; Phil Dodds, reporter.

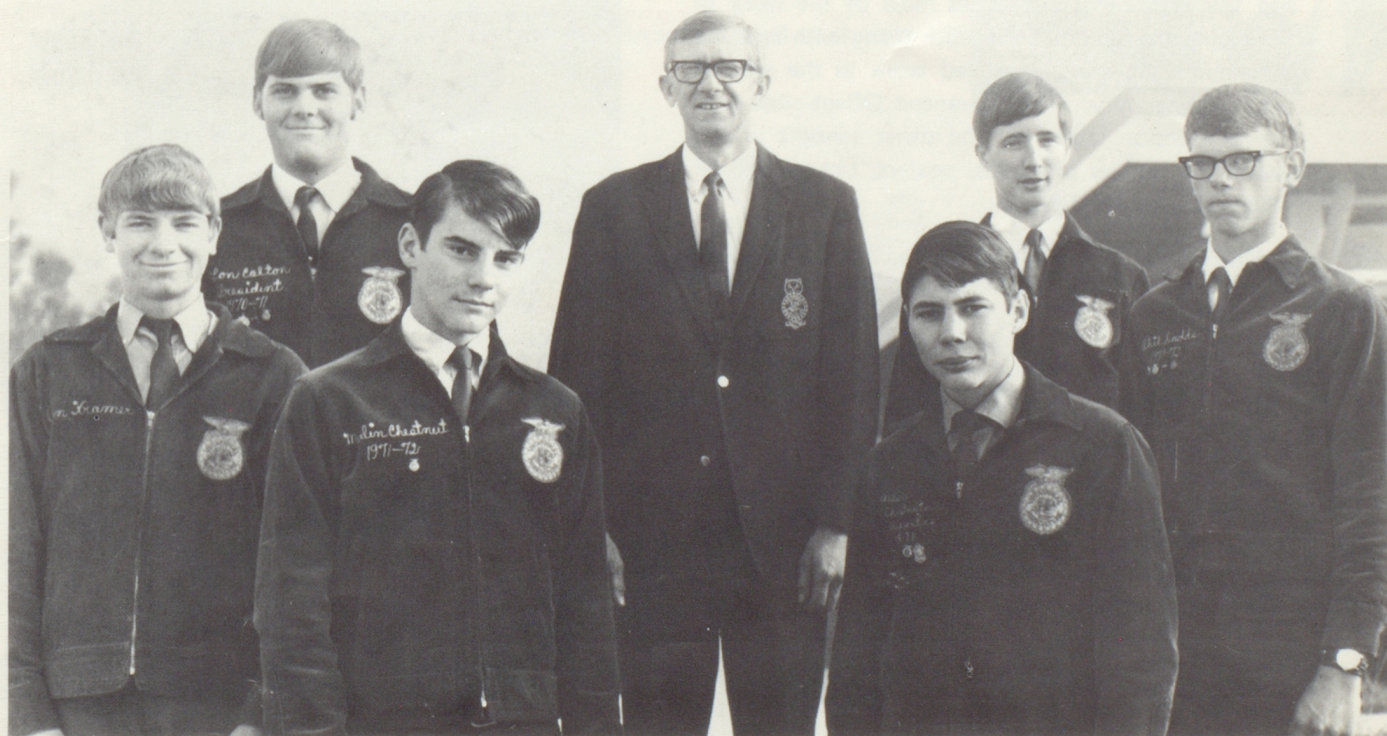



Larry Griffis, B.F.A.
Art
Bethany College
Stephen Norman, B.S.
Printing
Kansas State College
of Pittsburg



Leonard Selig, B.S., M.E.
Industrial Arts
Kansas State College
of Emporia
Colorado State
University
Gary Unruh, B.S., M.S.
Metals and Mechanics
Bethel College;
Indiana State
University



Mr. Unruh, the metalworking teacher, helps students gain insight into the metalworking industry. Included in their projects are machine shop, sheet metal, and welding.

He also teaches power mechanics which helps students become more knowledgeable about purchasing and maintaining mechanical principles and devices.

Art class provides specialized skills

Hidden in the basement of the CCCHS building is one of the most vital parts of the school, the printing department. This department under the direction of Mr. Stephen Norman, prints up the Promoter, letterheads, grade cards, activity programs, and various types of tickets for all schools in this district.

The Printing I classes learn the basic processes of printing, including some work in offset lithography and the Printing II class does most of the work in producing the school newspaper along with selected assignments covering advanced work in the area of offset lithography. The Advanced Offset class does the production work for the other schools in the district as well as programs, posters, tickets and all other printing for CCCHS.

Mr. Leonard Selig is the instructor of the Mechanical Drawing I and II and Woodworking I and II classes.

Mechanical Drawing I is limited to 20 students, both girls and boys. Some things which are studied in this course include the use of the tools involved in it, and the lines and symbols necessary in drawing. The students also learn to put on paper various views of an object to show its right relationship.

Students in Mechanical Drawing II have the choice of machine drawing or house drawing or may take both.

Larry Griffis, who taught at CCCHS until a few years ago when he entered the service, is back with a full schedule teaching art. Mr. Griffis teaches Art I, II, and III. Some of the projects of his classes include clay work, acrylic paintings, lettering, and the structure of cardboard chairs.





TIGER CHORALE: (Standing) Mr. Martyn, director; Kim Conrad, drummer; Breta Bloomberg, string bass; Betty Schurle, pianist; (Front to rear) Mike Owen, Terry Turner, Bill Lee, Randy Hafner, and Bruce Bertsch. (Second row) Scott Simpson, Craig Parry, Kevin Wall, Ron Lang, and Pat O'Donnell. (Third row) Diane Snodgrass, Marial Martyn, Kay Sherbert, Cathy Weidman, and Clarice Parry. (Fourth row) Mary Garrett, Karen Steward, Bev Trumpp, Jolene Hill, and Becky Waltz.



James Martyn, A.B., M.A.
Vocal Music and
Orchestra;
Bethany College
University of Colorado

MARTYNETTES: (left to right) Beverly Trumpp, Betty Schurle, Cathy Weidman, and Brenda Davidson.



ROBED CHOIR is composed of juniors and seniors.



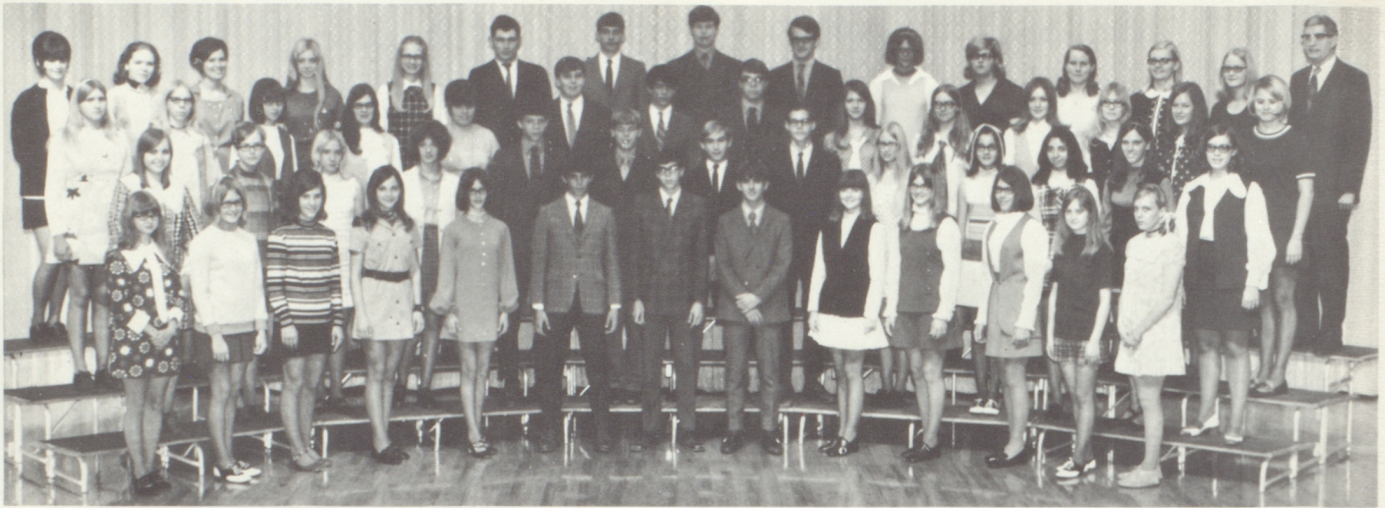

SOPHOMORE CHOIR members continue to gain skills in music.



SOPHOMORE GIRLS' ENSEMBLE is one of the largest vocal groups which meets after school.

VOCAL DEPARTMENT

The Vocal Department this year is divided into several sections, starting with the Freshman Choir and the Sophomore Choir. The juniors and seniors are then placed into one of three groups: Girls' Glee Club, Robed Choir, or Tiger Chorale.

Students who want to have more vocal classes can try out for one of eleven small ensembles which meet after school. These include Martynettes, Senior Girls, Junior-Senior Boys, Junior Girls' Trio, Sophomore Sextets "A" and "B," Sophomore Boys' Ensemble, and Freshman Girls' Quartet.

The Singing Christmas Tree, The Seven Last Words and Say it With Music are some of the vocal highlights planned for this year.

SENIOR GIRLS' ENSEMBLE:
(from top) Teresa Solbach,
Becky Waltz, D'Ann Schooley,
Mary Alice Gunter, Reta
Hemphill, Jolene Hill, Jane
Kamphaus and Clarice Parry.





GIRLS' GLEE CLUB is made up of twenty junior and senior girls.



SOPHOMORE SEXTET "A": (left to right) Jody Keen, Beth Anderson, Debbie Weidman, LeAnn Bauer, Diane Losey, and Nancy Reed.



SOPHOMORE SEXTET "B": (Back row) Deedra Minter, Linda Parker, and Susan Urban. (Front row) Laurel Caldwell, Laurene Bertrand, and Michelle Kennelly.

FRESHMAN CHOIR struggles through their first year of vocal training.

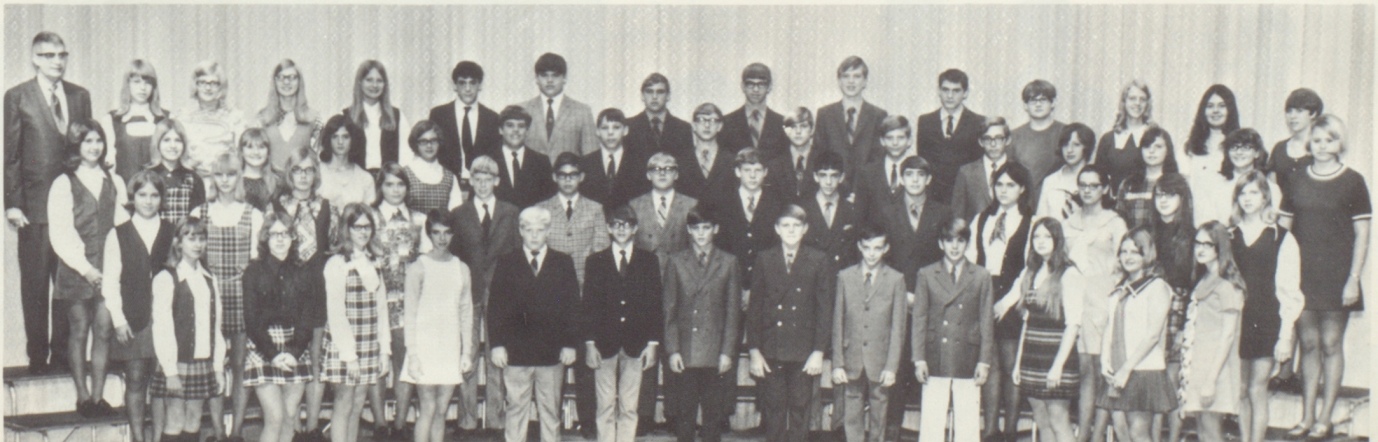



FRESHMAN GIRLS' QUARTET: Karolyn Schooley, Heather McIntosh, Debbie Summers, and Peggy Schurle.



JUNIOR GIRLS' ENSEMBLE: (Back row) Janice Knitter, Patty Mall, Jo Chartier, Cathy Mansfield, and Marabeth Morton. (Front row) Janet Mall, Breta Bloomberg, Jean Linquist, Jenna Booth, and Ronda Wohler.



SOPHOMORE BOYS' ENSEMBLE: (Top row) Randy Milligan, Jon Wernette, and Alvin Randle. (Front row) Brad Regnier, Tim Purcell, Mark Pfizenmaier, Jim Carlson, Randy Gaines, Neal Fowles, and Eric Rush. (Not pictured) Steve Hopwood and Gary Robinson.

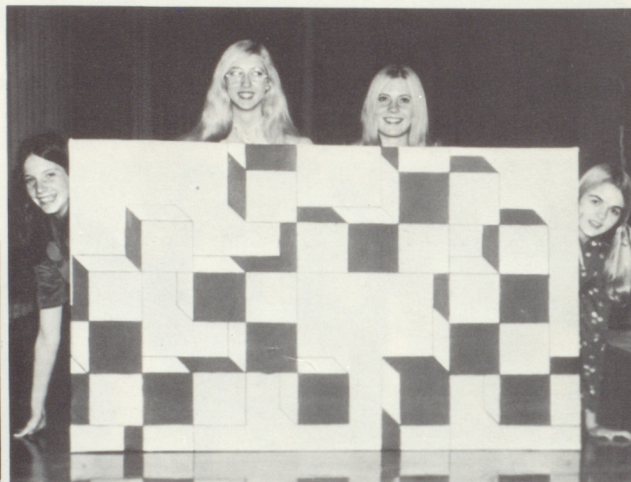

JUNIOR GIRLS' QUARTET: (left to right) Diane Snodgrass, Marial Martyn, Jana Woellhof, and Mary Lindstrom.

JUNIOR GIRLS' TRIO: (from top) Kathie Lips, Jo Anderson, and Karen Steward.

JUNIOR-SENIOR BOYS: (Standing) Richard Cott, Bob Hamilton, David McIntosh, and Chris Grubaugh. (Second row) Darrell Baxter, Steve Nelson, and Tim Bowman. (Third row) Kelly Carpenter, Walt Slingsby, Dennis Bergin, and David Gingles.





Orchestra compliments music department

Orchestra is a full-year course open to all students. It is composed of strings, wind, and percussion instruments. It is directed by James Martyn and Clyde Jussila, who comes from Kansas State. The highlight of the year was the performance of students in the Ed Shaughnessy Concert.

ORCHESTRA CLASS listens to instructions from Mr. Martyn.



CCCHS ORCHESTRA

VIOLIN

Dora Carrick
Jolene Chartier
Virginia Coupal
Donice Huffman
Elaine Meek
Stephanie Nye
Nancy Reed
Marcia Roth
Diane Snodgrass
Debbie Summers

VIOLA

Mary Browne
Glenda Dittmar
Cherie Roth

CELLO

LeAnn Bauer
Rhonda Brown
Kathy Oberhelman

STRING BASS

Breta Bloomberg

FLUTE

Beverly Trumpp
Ruth Henry
Betty Schurle

BASSOON

Dennis Bergin

CLARINET

Monisa King
Dana Woellhof

FRENCH HORN

Marial Martyn
Debbie Weidman
Cathy Mansfield
Rae Genschorck

TRUMPET

Cathy Weidman
Scott Weimer
Tom Cott

TROMBONE

Chris Schwensen
Ken Roles
Janis Anderson

TUBA

Carl Pyle

PERCUSSION

Kim Conrad
Gwyn Verkerk
Kelly Conrad
Rod Kalivoda
Steve Debenham

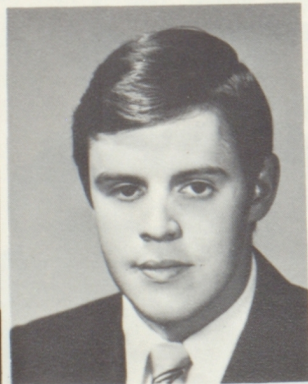
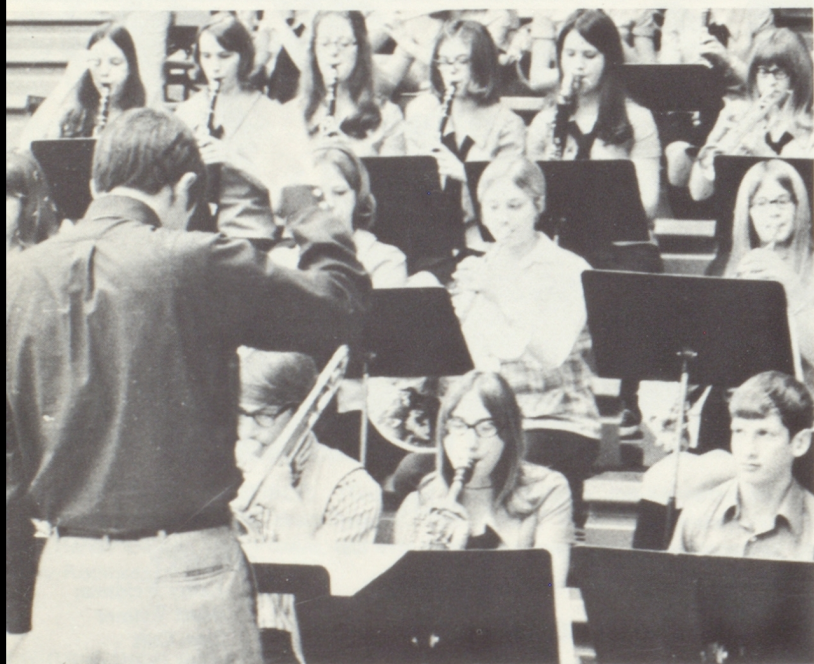

C. L. Snodgrass, B.S.
Band
Kansas University

Mike Bartley, B.S.
Band
Kansas State
University



RAE GENSCHORCK and Mary Browne, twirlers for CCCHS Band 1970-71, strike a pose for us.

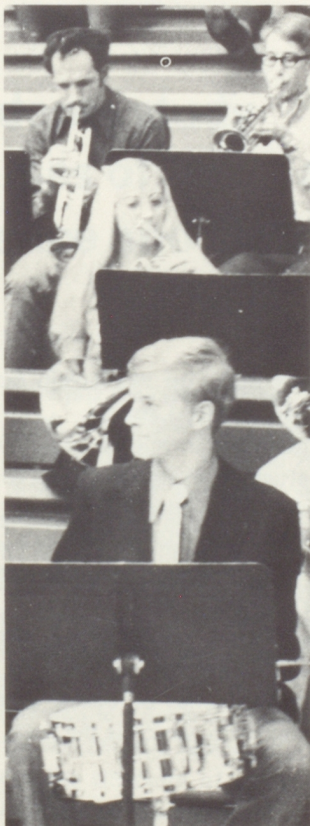

FLUTE

*Bev Trumpp
*Ruth Henry
Teresa Solbach
Heather McIntosh
Kathy Hill
*Betty Schurle
Drusilla Rozean
*Laurene Bertrand
Susan Schreefer
*Sonja Pfizenmaier
Margie Gilbert

BASSOON

*Dennis Bergin

CLARINET

*Diane Snodgrass
*Monisa King
*Karen Thurlow
Steve Schmidt
*Kristan Moore
Kathy Steinbach
*Linda Willmann
Janet Mugler
*Carol Mall
*Kristi Thomas
*Dana Woellhof
Tim Quick
*Marla Friederich
Terri Grater
*Lila Ahlquist
Roylene Baxter
Julie Burger
*Rhonda Wohler
*Nancy Kopfer
Cheryl Regier

BASS CLARINET

*Diane Goodin
*Nancy Reed

*Denotes Concert Band

ALTO SAX

*Beth Anderson
Pam Oettinger
Karla Nelson
Debbie Everett
*Doug Gingles
Brad Beems
Benja Woellhof
Nola Mall
Patty Parker

TENOR SAX

*Pam Patterson

BARITONE SAX

*Randy Milligan

FRENCH HORN

*Marial Martyn
*Mike Keesling
*Debbie Weidman
*Lorna Salter
*Cathy Mansfield
Linda Parker
*Rae Genschorck
*Linda Arpin
Joyce Buseman

TRUMPET

*Cathy Weidman
*Scott Weimer
Tom Spurrier
Eric Rush
Anne Meek
*Tom Cott
Randy Debenham
Konnice Kasper
Reggie Riechers
*Doris Schurle
Wann Walker
*Mike Shannon
Scott Pfizenmaier
*Kevin Wall
Ron Cheney

*Rita Fowles
Cecil Brown
Sandy Schwab
*Steve Rouse
Marc Moore
Brian Lippert

BARITONE

*Ron Lang
*Ed King
*Marlon Bergin

TROMBONE

*Chris Schwensen
*Ken Roles
*Mark McClain
*Donna Cheney
Rick Chaffee
Jeff Rosenow
*Janis Anderson
Greg Kolterman
Kent Bartlett
David Thompson

TUBA

*Carl Pyle
*Doug Pyle
Dan Woellhof

PERCUSSION

*Kim Conrad
*Gwyn Verkerk
*Kelly Conrad
*Dennis Hamilton
*Keith Trumpp
*Rod Kalivoda
*Steve Debenham
Steve Fief
Clair Habluetzel
Dan Bowman
Jeff Hixon

STRING BASS

*Breta Bloomberg

Band displays Musical talent

CCCHS band completed the 1970-71 year with success. The marching band played at half-time football games, traveled to KU for Band Day, and participated in the Piotique Parade. Rae Genschorck and Mary Browne, twirlers, led the band.

The Pep Band played at pep assemblies and games to support the Tigers. Mike Bartley and C. L. Snodgrass directed the bands.

The band participated in local concerts and a special performance with Mr. Ed Shaughnessy of the Tonight Show.



SCIENCE CLUB OFFICERS: Bill Carlile, program chairman; Gwyn Verkerk, secretary-treasurer; Dale Schurle, project chairman; Mr. Larson, adviser; Doug Martin, vice-president; Richard Klocke, president; Kevin Wall, Stu-Co.

Science club strives for goals

Mr. Larson presides over the science department.



Seventeen members make up the Koslin Science Club sponsored by Mr. Ernest Larson.

Anyone who is interested in science may join the organization which attempts to stimulate and foster a greater interest on the field of science.

This year the officers are Richard Klocke, president; Doug Martin, vice-president; Gwyneth Verkerk, secretary-treasurer; Kevin Wall, Stu-Co.

The club members work on individual projects with the possibility of entering regional and state science fairs. During Christmas or Easter vacation, the students take a field trip, which is the main highlight of the year.



Arden Alstatt B.S., M.S.
Mathematics;
Asst. FB-BB;
Bethany College;
Kansas State University,
Emporia State Teachers
College.

Loren Barker B.S., M.S.
Biology and Algebra;
Kansas State College of
Pittsburg;
Kansas University;
Colorado College;
Nebraska University.

Eric Friesen A.B., M.S.
Mathematics;
Head Cross Country Coach;
Bethel College;
Kansas State University;
Kansas University.

Ernest Larson B.S., M.S.
Science;
Asst. Principal;
Bethany College;
University of Colorado;
Colorado State University;
Colorado College;
Hamline University of
St. Paul, Minnesota.

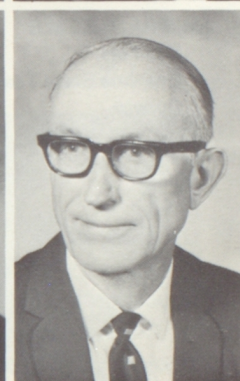

Students study courses of Science and Math

The different courses of math include Algebra I, general math, and plane geometry, all taught by Mr. Alstatt and Mr. Barker. Mr. Eric Friesen teaches advanced algebra, solid geometry and trigonometry.

The students study everything from the fundamentals to the most difficult concepts.

Mr. Loren Barker teaches biology which is one of the main courses of the many in the field of science. Basic biology, physics, and chemistry are the classes taught by Mr. Larson.

Basic science is a general course of classwork with work in the laboratory. Science students study everything from the structure of atoms and molecules to the natural laws of the universe.

MR. BARKER WAVES to a friend in the hall.

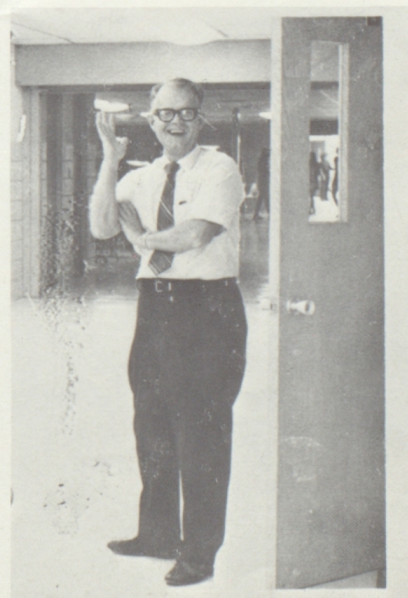



Joe Beck, B.S., M.S.
Business
Emporia State Teachers
College



Willetta Vincent, B.S.
Business
Kansas Wesleyan;
Kansas State University;
University of Kansas
Kansas State College
of Pittsburg

Business students learn many skills

"Students Today, Leaders Tomorrow" is the motto of the Future Business Leaders of America.

The only requirement for membership is that a student must be enrolled or must have been enrolled in a business course.

There are 33 members, which is an increase of five over last year. These members strive to achieve the many purposes of the organization. Some of the purposes are to develop competent, aggressive business leadership, to strengthen the confidence of young men and women in themselves and their work, and to create more interest and understanding in the intelligent choice of business occupations.

This year Darrell Baxter is the president. Other officers include Pam Carlson, vice-president; Sheila Cameron, secretary-treasurer; and Tom Kidwell, Stu-Co.

Mr. Joe Beck directs the members in their big activity of selling needed supplies to students in the business department.

As our world is essentially one of business, education in that field is a factor in reaching success.

Among the various courses offered at CCCHS are bookkeeping, general business, office practice, shorthand, transcription, and typewriting.

In these courses, business students learn to manage their own business affairs and to understand and appreciate American business. Many of the courses cover the information, procedures, and machines with which all office workers must be familiar.

FBLA OFFICERS: Darrell Baxter, president; Shelia Cameron, secretary-treasurer; Mr. Beck, adviser; Pam Carlson, vice-president; Tom Kidwell, Stu-Co.



Charles Stuart
Superintendent

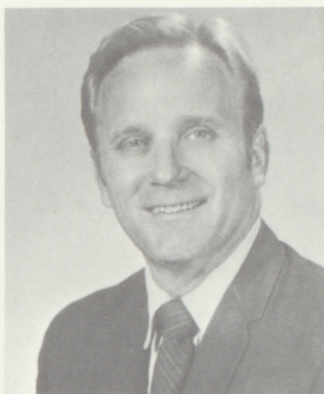

Dean Oberhelman
Assistant Superintendent

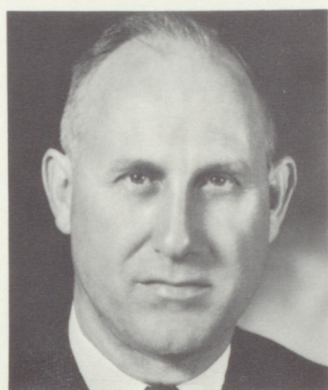

Edwin Butterfield
Principal

Administrators reach educational goals

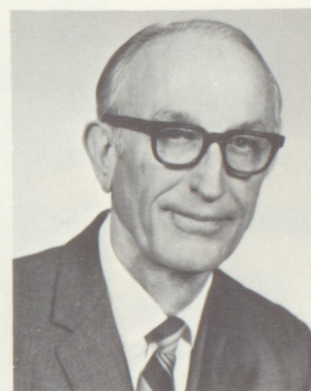

Ernest Larson
Assistant Principal

BOARD OF EDUCATION members are: Jim Braden; Armin Friederich; Clifford Scriptor; Ronald Conrad; Harvey Oetinger, vice-president; Dr. Orville Linder; and Elton McIntosh Jr., president. Not pictured: Kenneth Strom, treasurer; Wayne Ryan, attorney; Jean Reboul, clerk.





Diane Lykins
Secretary



Ana Lou Roth
Secretary



Lucille Lard
School Nurse



Ruth Mall
School Nurse

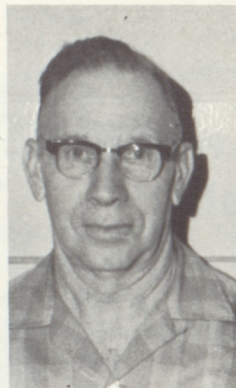

Horace Cowell
Custodian

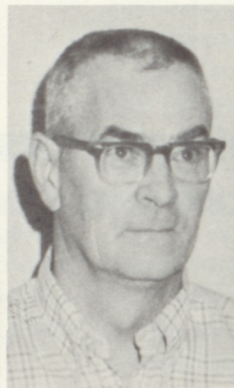

Dale Stitt
Head Custodian

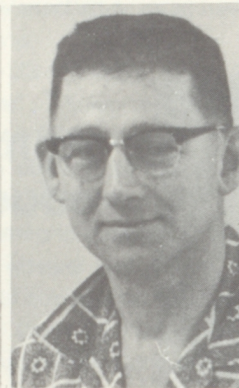

Oren Woellhof
Custodian

School employees work behind the scenes

CCCHS COOKS: Mrs. Homer Sanneman, Mrs. Chester Koefkorn, Mrs. Robert Frost, Mrs. Arnold Osthoff, Mrs. Dale Bergsten, Mrs. Harold Langvardt, Mrs. Wayne Hill, Mrs. William Gray, Mrs. Harrison Mitchell, head cook; Mrs. Kenneth Lloyd, Mrs. Dale Stitt, Mrs. Mayo DesJardins, and Mrs. Walter Knitter.



五世班禪大師



"71" IS BEING FORMED by the Senior officers. They are: Rex Fowles, treasurer; Brad Randle, sergeant-at-arms; Marcia Blake, vice-president; Mary Garrett, secretary; Mrs. Vincent, sponsor; Sharon Morgan, president; and Barb Yarrow, Stu-Co.

Seniors

Dick Ahlberg

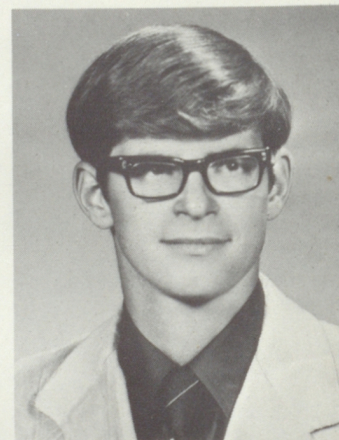

John Alderson

Janis Anderson

Melvin Anderson



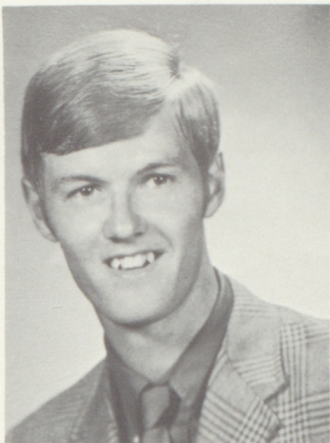
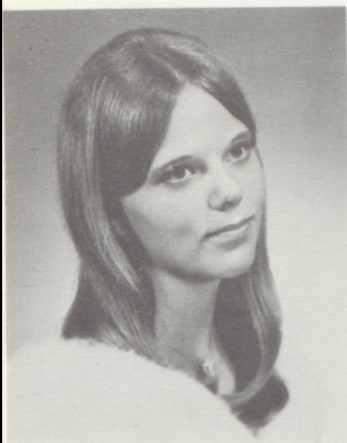

Rita Avery

Gary Baldwin

Randy Beck

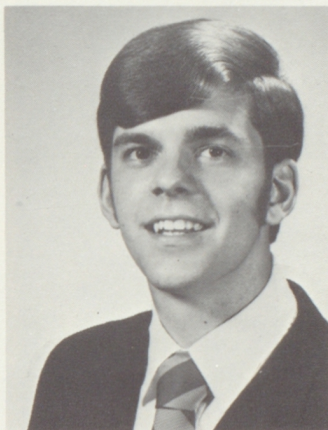

Debra Benfer

Chris Bergstrom

Bruce Bertsch

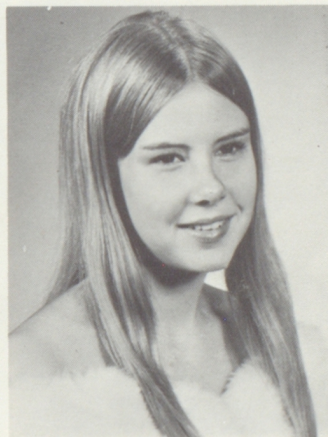

Pam Bertsch

Sondra Bigler

Nancy Binkley

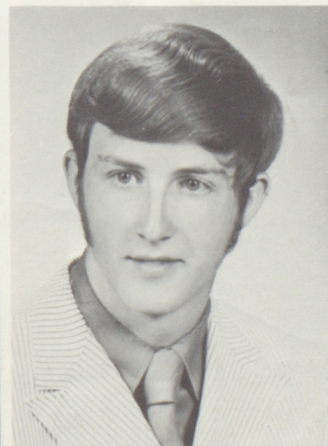
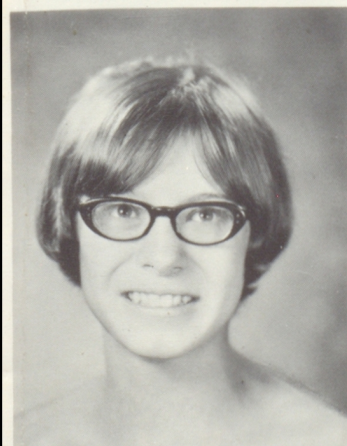

Marcia Blake

Doug Boyle

Mike Browne

Jan Campbell

Bill Carlile

Kelly Carpenter

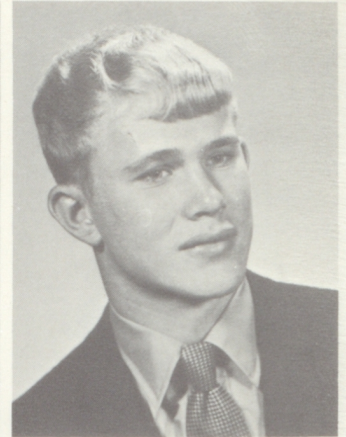
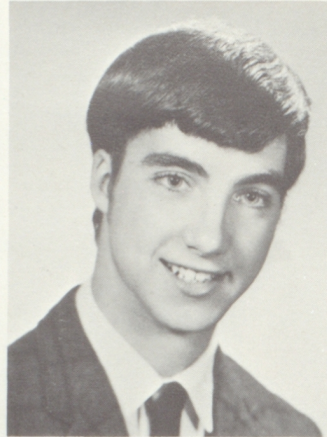
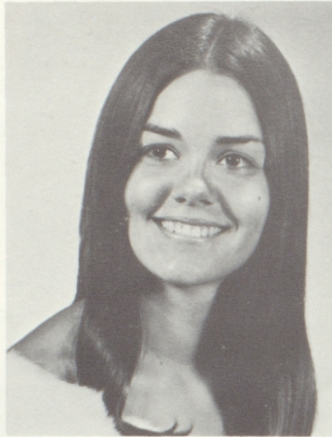

Linda Charpie

Allan Chestnut

Debby Chestnut

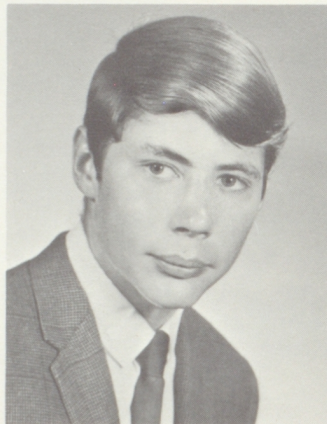

Lon Colton

Kathy Cowing

Jim Cramer

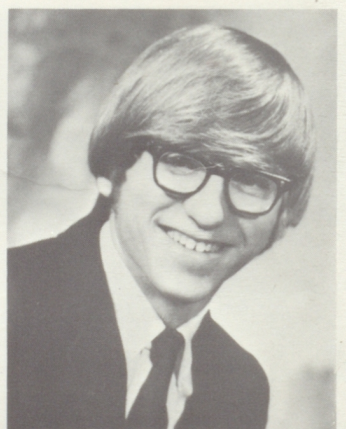
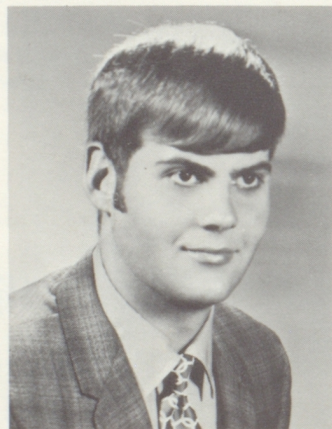

Jerome Crimmins

Brenda Davidson

Chris Deetjen

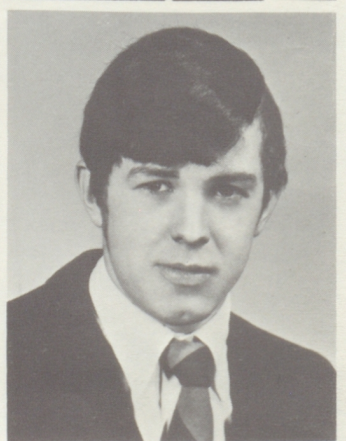
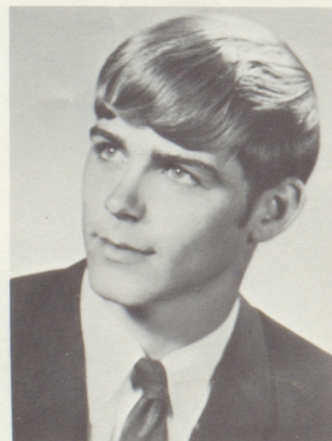



Glenda Dittmar

Wanda Dodds

Debbie Dunn

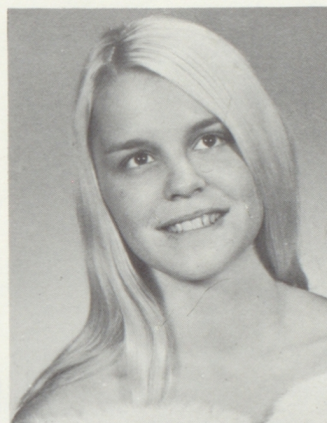
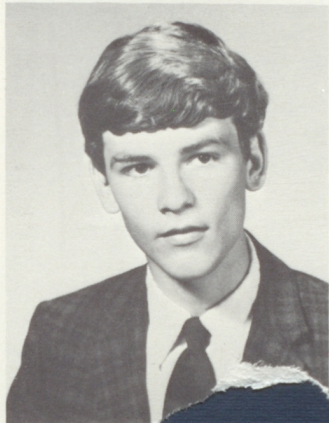

Doug Easterberg

Jane Ehret

Jody Elsasser

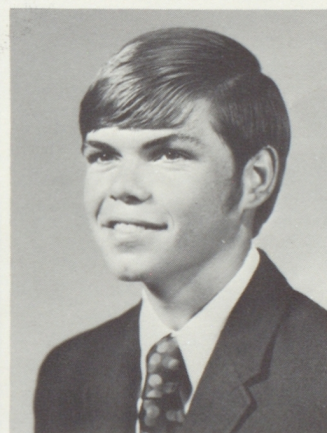

Doug Erickson

Ed Evans

Mike Fengel

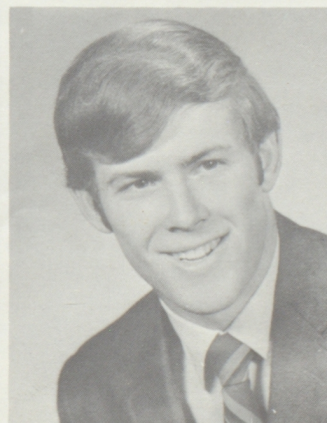

Royce Fordyce

Pennie Fowles

Rex Fowles

Phil Frigon

Mary Garrett

Terry Gebhardt

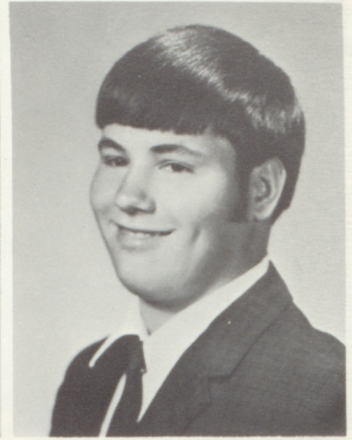
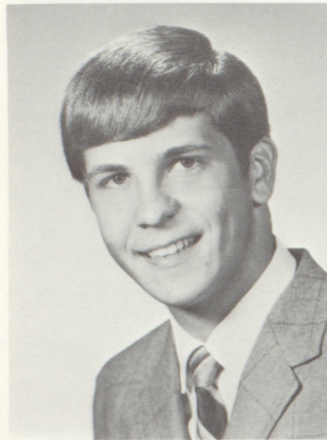

Rae Genschorck

Bob Gepner

Mark Gerriets

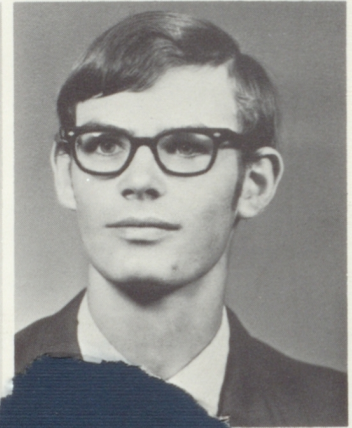
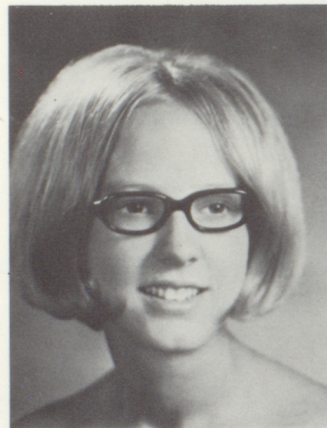

Kahty Girton

Chris Gonser

Charlene Griffiths



Mary Alice Gunter

Randy Hafner

Bob Hamilton



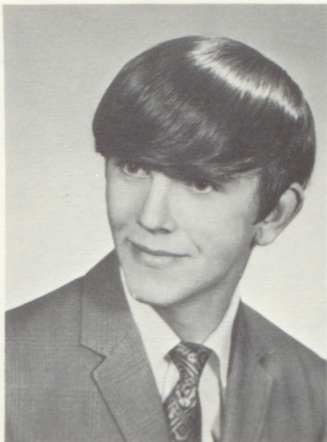

Ron Harris

Nancy Haynes

Reta Hemphill



Armour Henderson

Lanny Hess

Jolene Hill



Terry Hitsman

Bob Hofmann

Cheryl Holsted

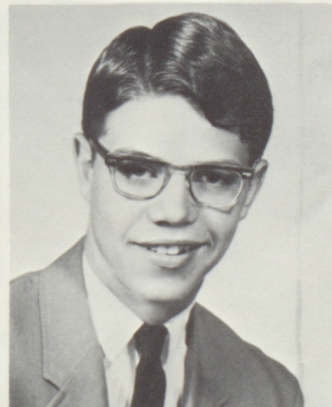

Debra Hostetler

Richard R. Huffman

Linda James

Brad Jewell

Ruth Ann Johnston

Kathy Jones

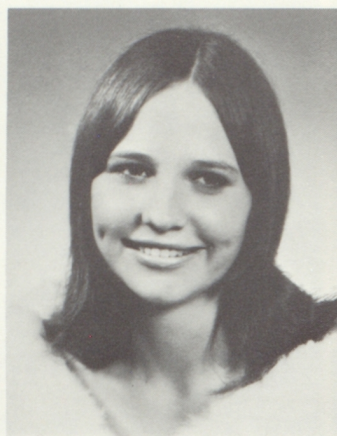
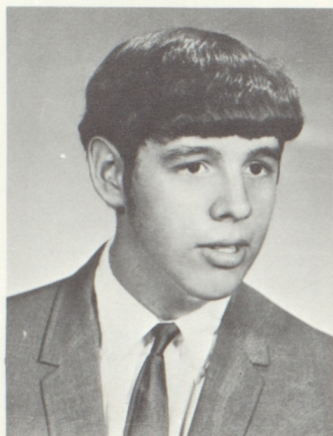

Don Jordan

Jane Kamphaus

Mike Keesling

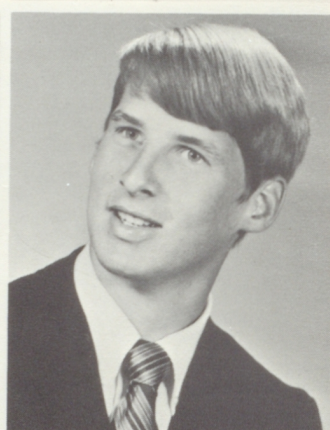
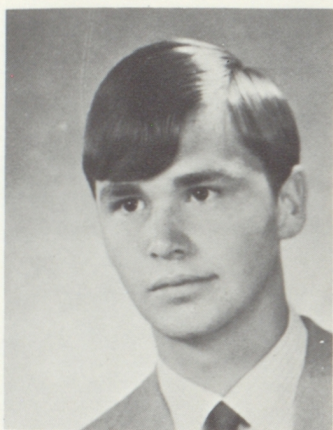

Ed King

Monisa King

Arnie Kitchener

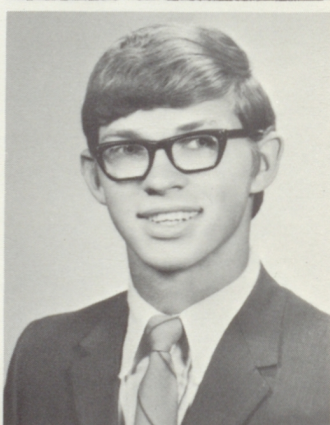

Richard Klocke

David Koch

Kim Kramer

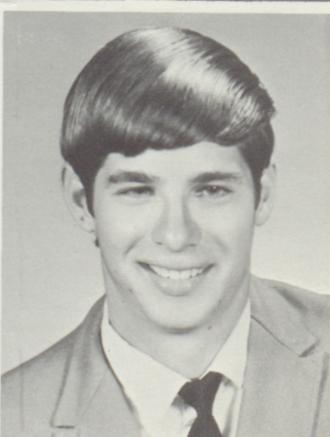
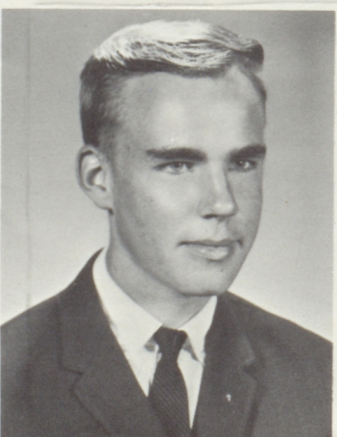

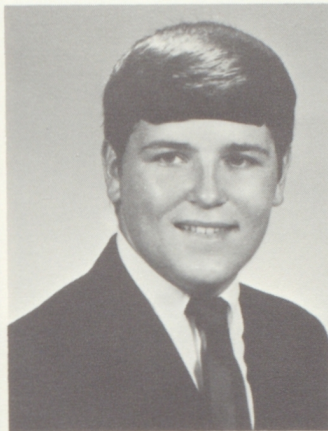
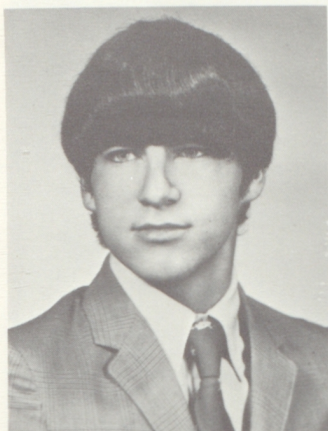

Pat Kurtenbach

Ron Lang

David Langvardt

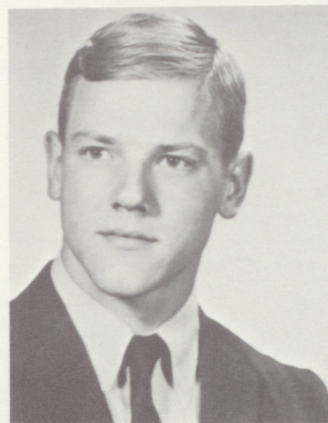

Steve Langvardt

Bevin Law

Bill Lee

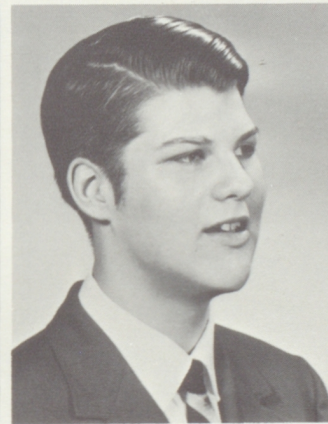

Linda Lentner

Blair Logan

Leana Long

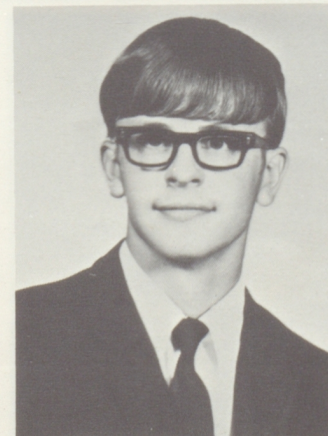

Lowell Marsh

Doug Martin

Dave May

Diane Mellies

Sharon Morgan

Barbara Moses

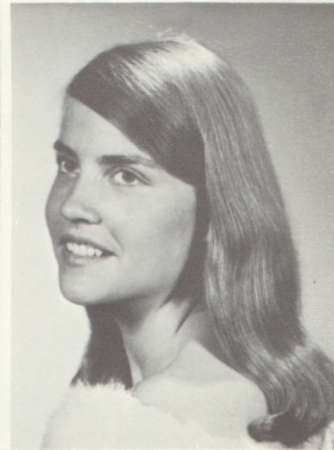
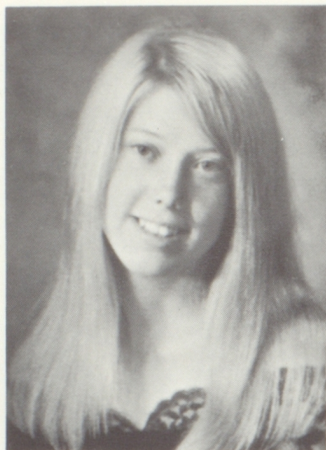

Harold Mugler

Wava Mullin

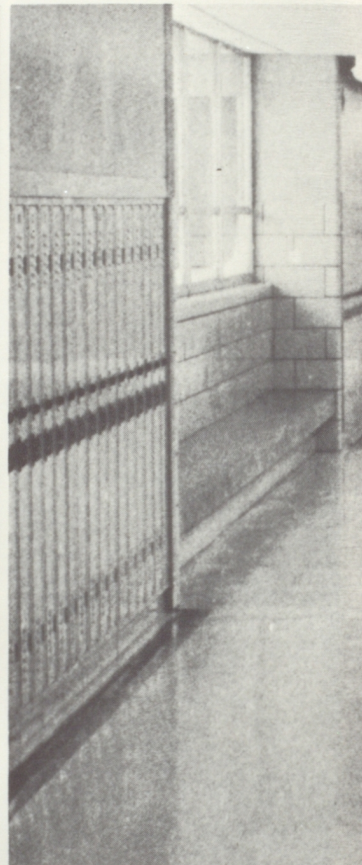
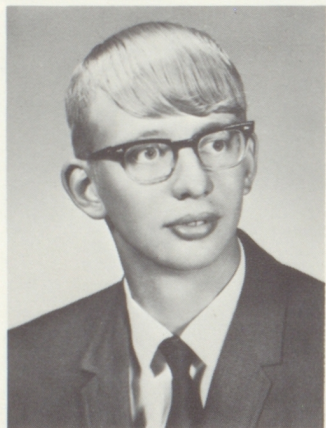

Judith Murray

Lynnette McCann

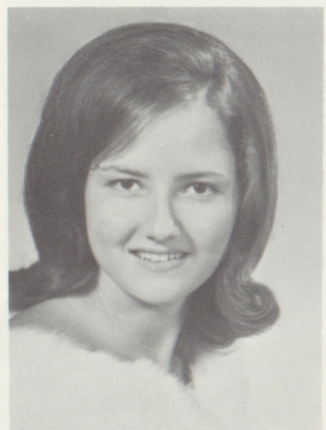

Pamela Kay McGee

Karen McNee

Steve Nelson





Debbie Newell

Corliss M. Nikkel

Donna Novak

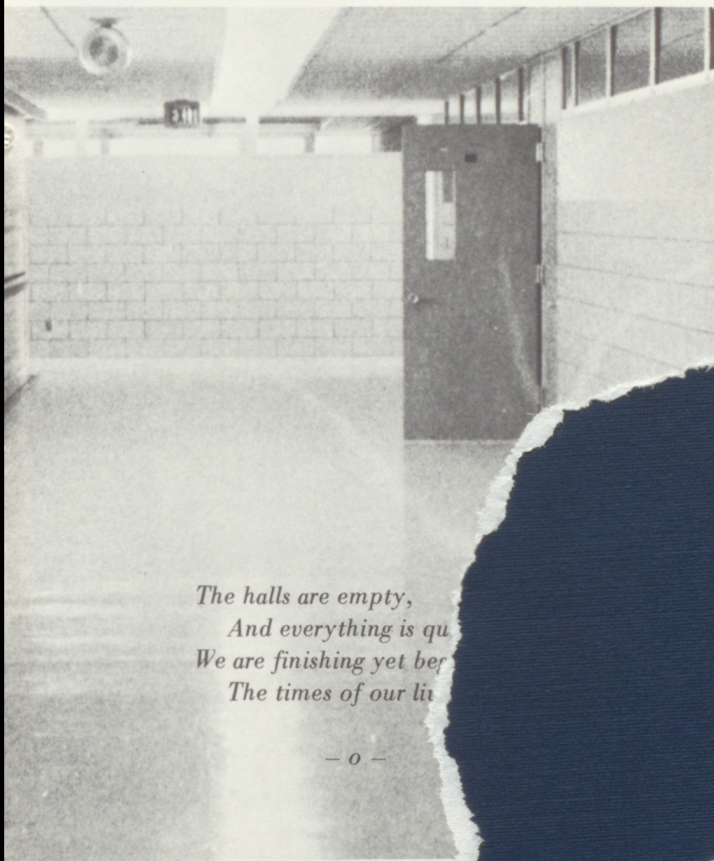

*The halls are empty,
And everything is qu
We are finishing yet be
The times of our li*

— o —



Stephanie Nye

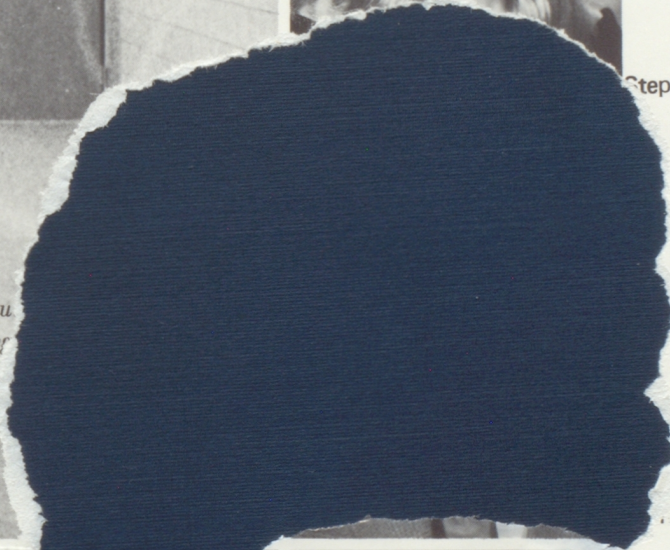

, Oliphant

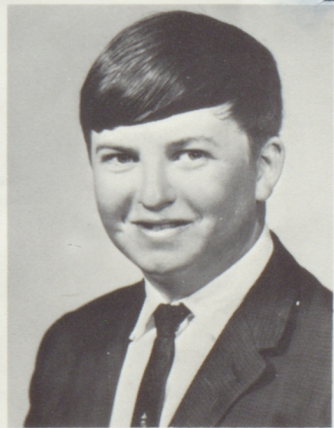
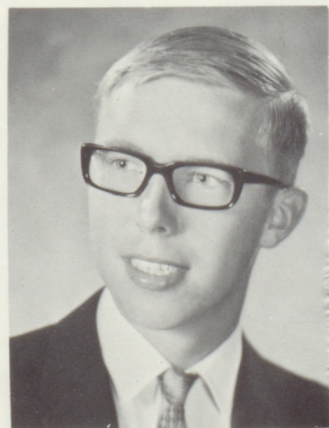

Dan Olson

Paul Ortleb

Larry Osthoff

Mike Owen

Clarice Parry

Sandra Persyn

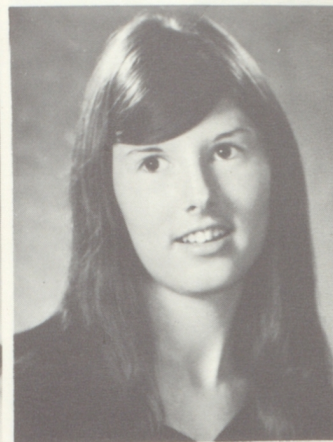
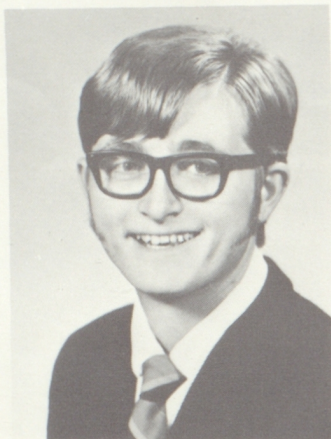

Chuck Pettet

Homer Phillips

Pam Pinter

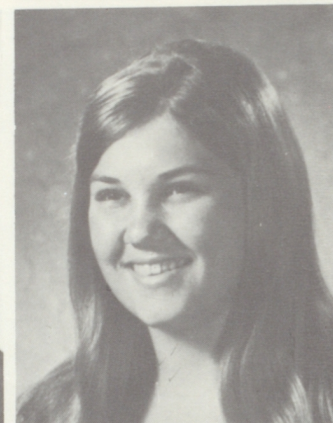
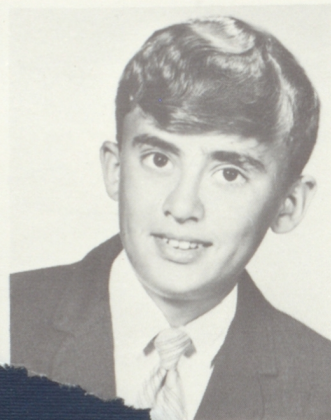

Rod Proctor

Carl Pyle

Nancy Reboul



Dana Reed

Reggie J. Riechers

Marcia Roth





Darrell Rothfuss



Janet Rouse



D'Ann Schooley



Betty Schurle



Dale Schurle

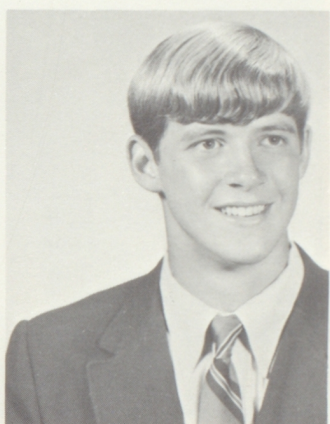

Dave Schwab



Kay Sherbert



Teresa Sibley

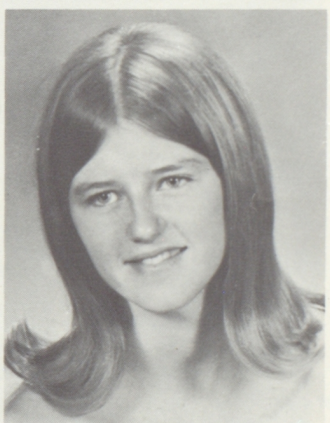

Debbie Siebold



Trudy Siebold



Walt Slingsby



Emalu Snideman

Teresa Solbach

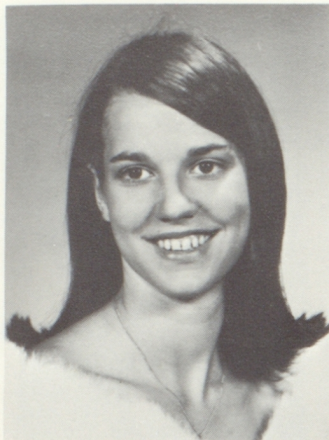

Tom Spurrier

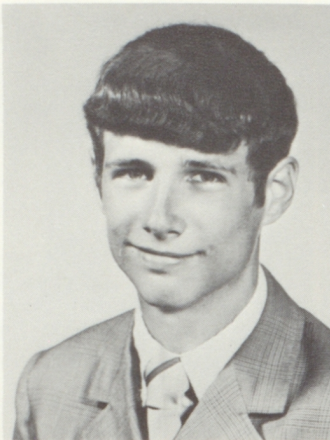

Allen E. Steffen



Juel Steffen

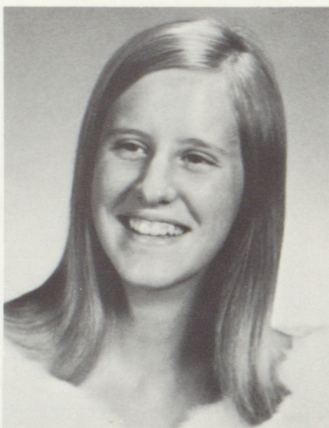

Fred Steinbruck

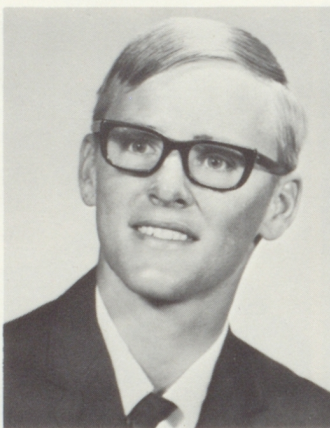

Randy Tholstrup

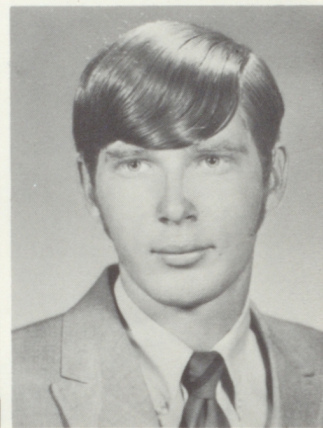

Larry Thomas

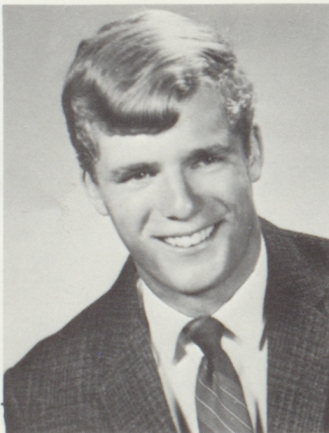

Bill Thompson



Imogene Tiemeyer



Susan Trautwein



Bev Trumpp



Gwyneth Verkerk

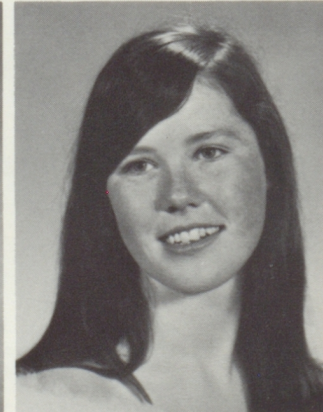

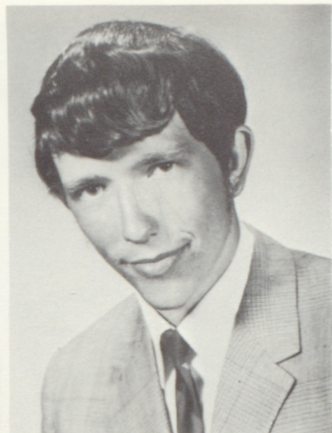
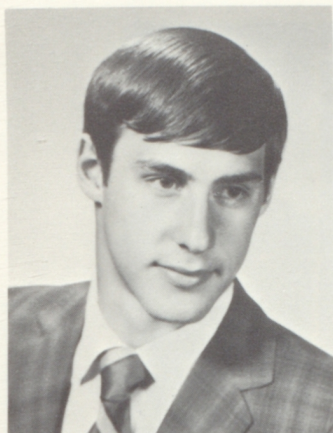

Kevin Wall

Lloyd Wallace

Becky Waltz



Cathy Weidman

Rita Weir

Claudia Williams

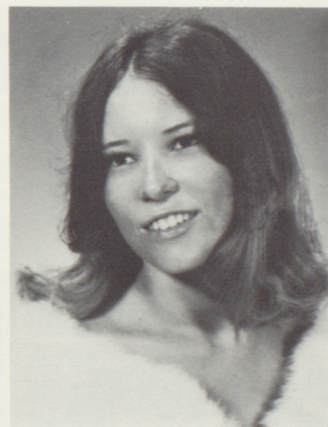
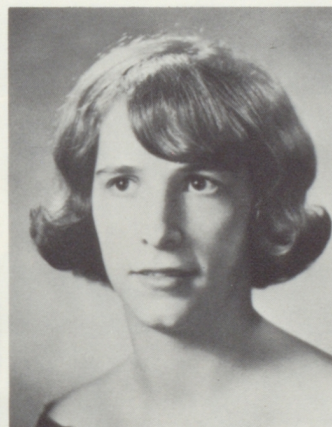

Jack Williams

Linda Willmann

Barb Yarrow

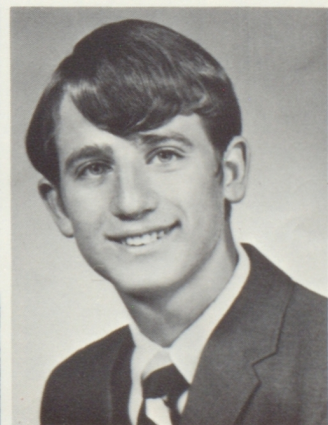
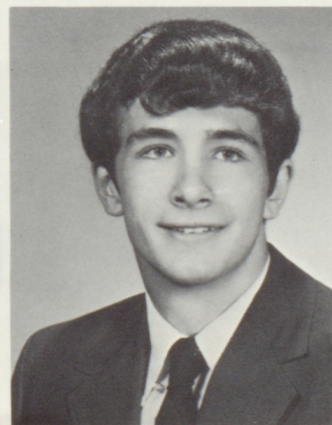

Lennis Yarrow

Bob Youse

Dane Zimmerman

Robin Alexander
 Roger Alexander
 Phil Alquist
 Jo Anderson
 Linda Arpin

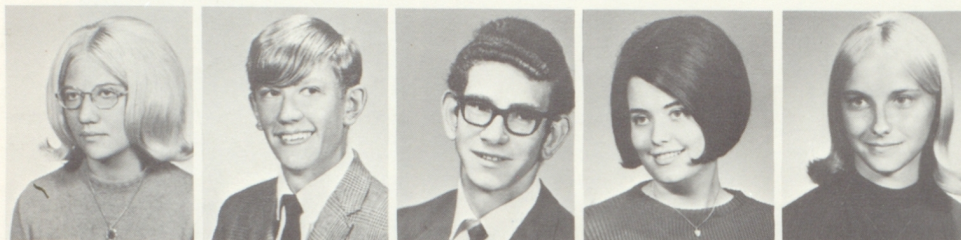

Darrell Baxter
 Durwin Beauchamp
 Connie Beikman
 Dennis Bergin
 Sheree Bertsch



Janice Bidwell
 Jeff Blevins
 Breta Bloomberg
 Kathy Boden
 Jenna Booth

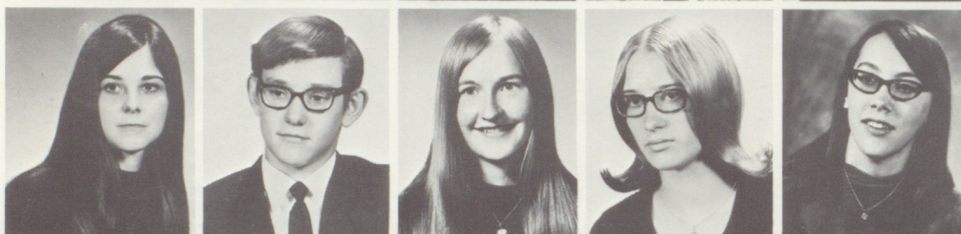

Tim Bowman
 Nancy Brown
 Charlie Browne
 Mike Burger
 Tim Burger



Judy Burkman
 Jim Burns
 Alan Burt
 Doyle Caldwell
 Sheila Cameron



Duff Campbell
 Alan Carlson
 Pam Carlson
 Rick Carlson
 John Chaffee

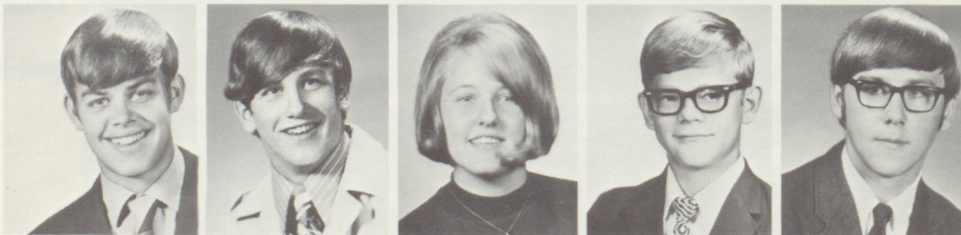

Randy Charest
 Jolene Chartier
 David Chestnut
 Merlin Chestnut
 Kerry Christensen

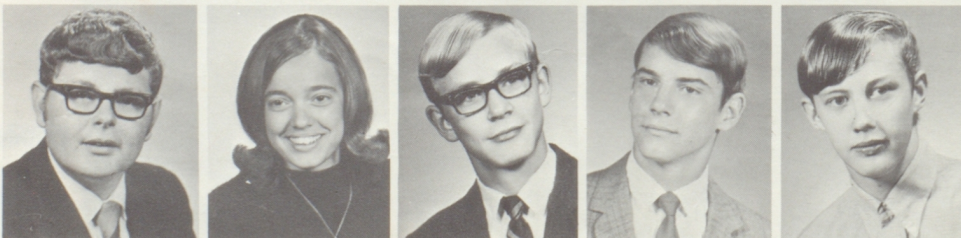



Bill Clark
Kim Conrad
Richard Cott
Virginia Coupal
Brian Curtis



JUNIOR CLASS OFFICERS: Nancy Kopfer, secretary; Mike Peterson, vice-president; Mr. Flannigan, adviser; Tim Bowman, president; Randy Scott, Stu-Co; and Debbie Lippert, treasurer.

Junior Class 72



Charlie Dennis
Phil Dodds
Phil Donley

Chuck Dunn
Dave Ehret
Cathy Facklam

Greg Fief
Linda Fordyce
Judy Fowles

The class of '72 has just a year left before their graduating dreams come true. From the beginning of the year, the juniors strove to carry out their responsibilities. They worked hard selling magazines using most of the money for the Junior-Senior Prom. The juniors were responsible for the Prom and created a very memorable one for the seniors.

They decided on their class rings and studied American history under Mr. Lane. The juniors were well represented in the athletic department and music department. President Tim Bowman with the other officers led the juniors through a successful year.

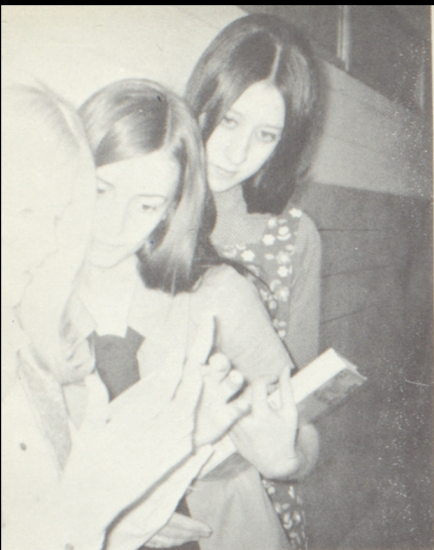

STUDY IT carefully, girls.



TELL ME the joke!!!

Kathy Fowles
Bill Fox

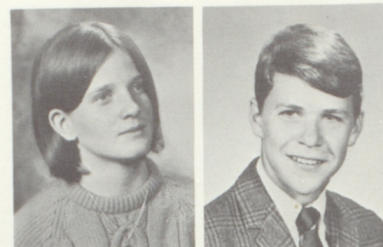

Joyce Fyfe
Cindy Gelino

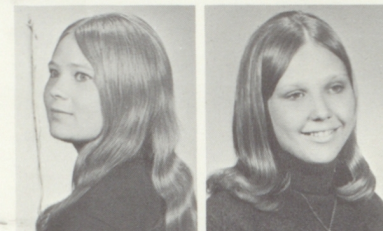

Eleanor Gilbert
Dave Gingles

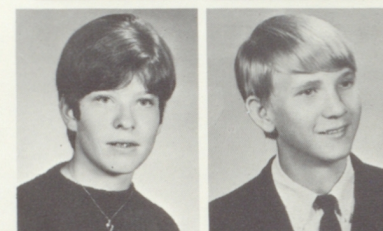

Diane Goodin
Lynn Greenlee



David Greep
Chris Grubaugh



Doug Habluetzel
Larry Hahn
Dennis Hamilton
Pat Harris
Ruth Henry



Betty Hess
Frank Hitsman
Joy Hooper
Tom Kidwell
Patti Kimbrough

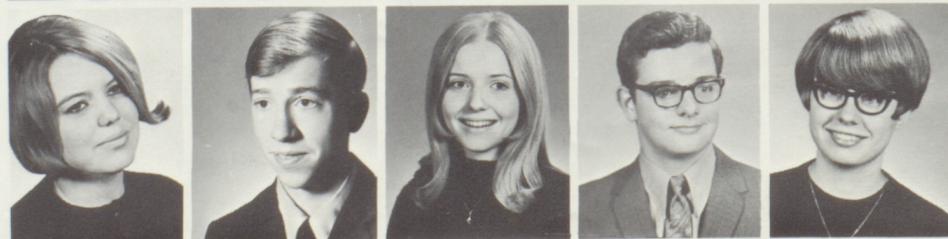

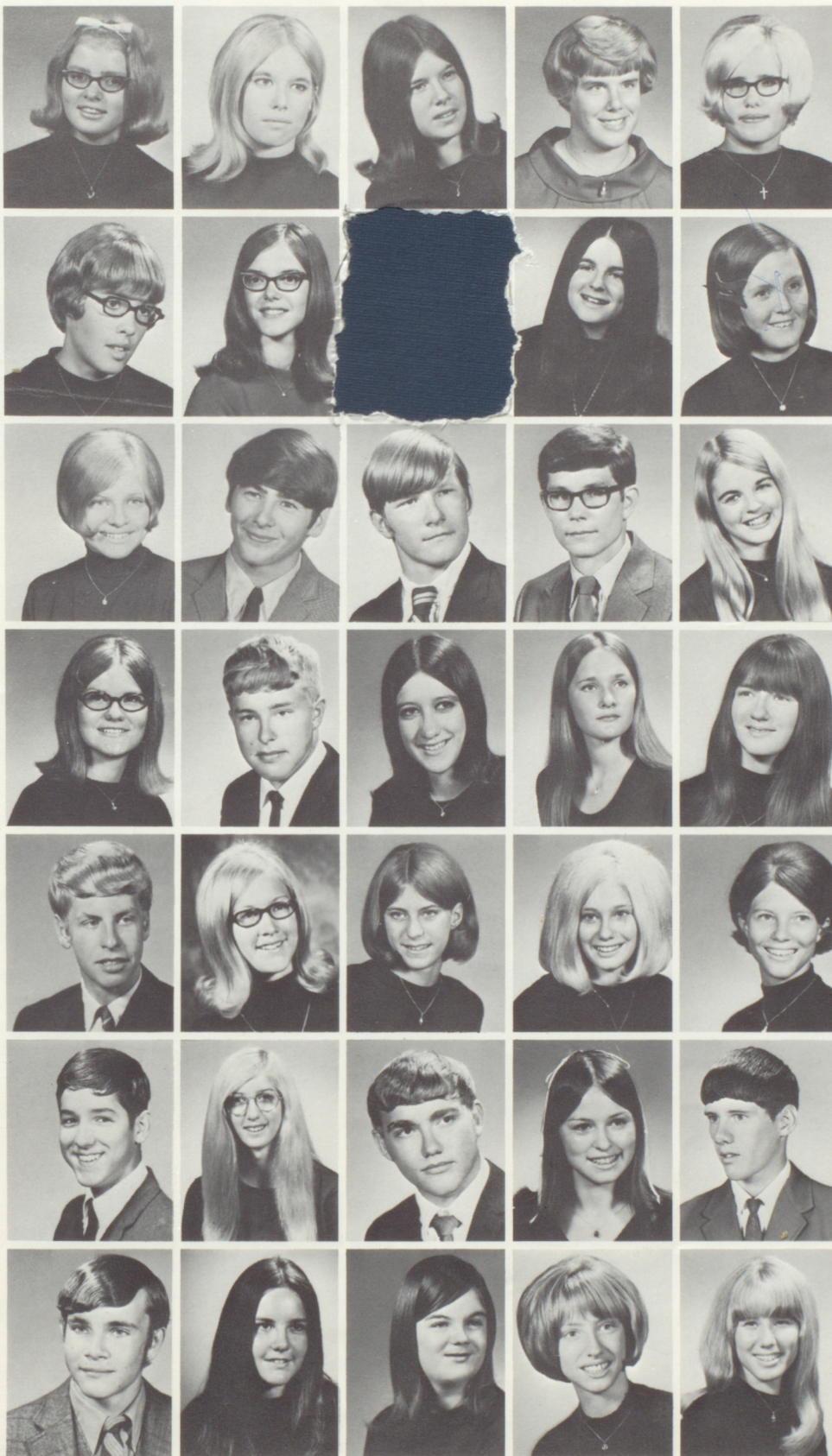

Sue Kitchener
Chris Knepper
Janice Knitter
Ruth Koch
Debbie Kohlmeier

Linda Kopfer
Nancy Kopfer
Jan Kramer
Jo Kurtenbach
Mitzi Lamb

Judy Leipersberger
Mike Liby
Steve Liby
Chris Lietzan
Mary Lindstrom

Jean Linquist
Mike Lippe
Debbie Lippert
Kathie Lips
Sherrie Lund

Gregg Mailen
Janet Mall
Patty Mall
Cathy Mansfield
Debbie Marcotte

Russ Markey
Marial Martyn
Joe May
Elaine Meek
Dean Melton

Clyde D. Miller
Kristan Moore
Mary Morton
Sharon Murray
Debbie McAdams



SQUARE DANCING is the thing to do in English.

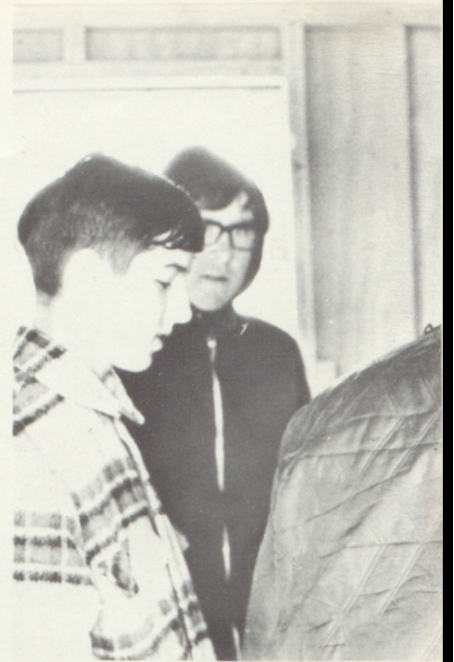

WHAT SEEMS to be the problem, Russ?

Junior class outdoes itself again

Dave McIntosh
Eddie Nyberg
Pat O'Donnell
Pam Oetinger
Patty Parker



Pam Patterson
Mike Peterson
Mike Pfizenmaier
Stanley Pfizenmaier
Kathy Quenzer



Cheryl Regier
Mike Roe
Ken Roles
Deb Rose
Robert Roth





Mike Rothfuss
 Drusilla Rozean
 Lorna Salter
 Mark Savener
 Elizabeth Sawatzky

Jon Schooley
 Chris Schwensen
 Randy Scott
 Mike Shannon
 Lelia Shivers

Scott Simpson
 Diane Snodgrass
 Mark Spellman
 Bob Speltz
 Rita Steffen

Karen Steward
 Al Straub
 Karen Thurlow
 Phil Trautwein
 Doug Trumble

Terry Turner
 Gailen Tyrell
 Sharon VanScoyoc
 Damon Wachsnicht
 Mary Walker

Rachel Wallace
 Scott Weimer
 Kitty Wells
 Maurice Whitson
 Susan Wilson

Dan Woellhof
 Jana Woellhof
 Ronda Wohler
 Wava Wolf
 Wayne Wright



SOPHOMORE CLASS OFFICERS: Mark Pfizenmaier, Stu-Co representative; Kelly Conrad, vice-president; Beth Anderson, secretary; Mr. Griffis, sponsor; Scott Pfizenmaier, president. (Not pictured) Pat Pierson, treasurer.

Sophomores '73

No longer freshmen, the class of '73 was out to make the most of this year. With the year of adjustment and initiation behind them, the sophomores were able to enjoy this year to the fullest. The class had two parties to add to the fun.

Sponsors of the 144 member class were Mr. Barker, Mr. Beck, Mr. Selig, Mr. Anderson, and Mr. Griffis as head sponsor.

In the next two years of high school these students are certain to find fulfillment and enjoyment and be a credit to CCCHS.

David Affolter
Louise Ahlberg



Beth Anderson
Elgena Bartley



LeAnn Bauer
Linda Beals
Shirley Beals
Mike Beck
Doug Beethe



Denise Benfer
Laurene Bertrand
Michael Bierbaum
Tom Blake
Adalee Bloom





Jeanne Boden
Kathy Bosch
Debra Brown
Rhonda Brown
Terry Brown

Terry Buck
Laurel Caldwell
Jim Carlson
Kim Carpenter
Donna Cheney

Ron Cheney
Cynthia Chestnut
Colette Christensen
Kelly Conrad
Tom Cott

Sam Cowing
Debbie Craig
Tom Cyre
Luann Davis
Randy Debenham

Jean Dunn
Kevin Dunn
Mary Fletcher
Neal Fowles
Rita Fowles

Marla Friederich
Randy Gaines
Vickie Gepner
Doug Gerriets
Eddie Gertsch

Margie Gilbert
Paula Gilbert
Karen Gingrich
Terri Grater
Sue Hemphill

Shelley Henry
Pamela Holte
Steve Hopwood
Lee Jewell
Rick Kahrs

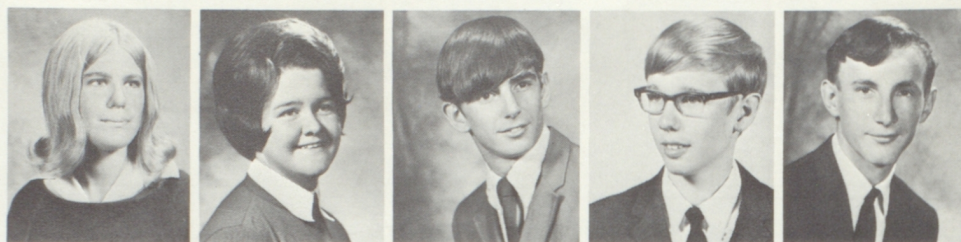

Rod Kalivoda
Jody Keen
Michelle Kennelly
Sue Kurtenbach
Debra Larrabee



Addie Long
Diane Losey
Carol Mall
Greg Mall
Nola Mall



Steven Manning
Barb Marksman
Deborah Mathison
Randy Milligan
Deedra Minter



Farren Mounts
Janet Mugler

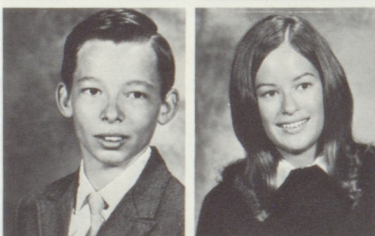

Marla Murk
Jeannie Murphy

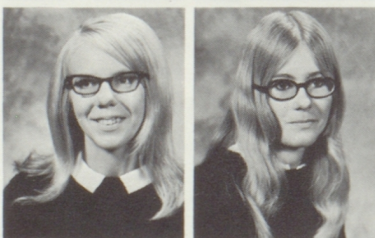

THIS COULD go on forever!

Janette McCann
John McNish
Charles Neef
Kent Nelson
Cheryl Nikkel



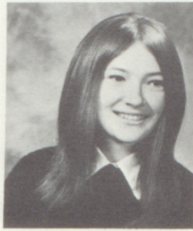

Claudia Odgers
Ruth Ortleb
Linda Parker
Mark Pfizenmaier
Scott Pfizenmaier



SOPHOMORES FIND typing absorbing.



Sonya Pfizenmaier
Kitty Phillips



Pat Pierson
Tim Purcell



Tim Quick
Bruce Reed
Nancy Reed
Brad Regnier
Gary Robinson



Anna Rock
Susan Ross
Cherie Roth
Steve Rouse
Jim Rupe



Eric Rush
Debra Sargent
Sally Savery
Steve Schmidt
Doris Schurle



Morgan R. Sharp
Lana Sibley
Judy Simnitt
Lee Snavely
Bill Snyder

Valerie Southerland
 Sherrie Steele
 David Streit
 Beth Strom
 Kristi Thomas

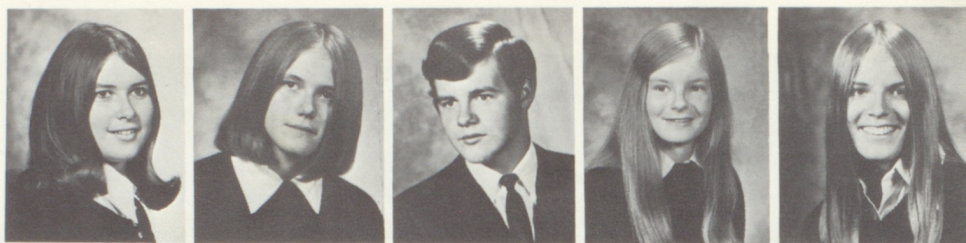

Kim Thompson
 Patty Thompson
 Terry Thurlow
 Scott Trautwein
 Keith Trumpp

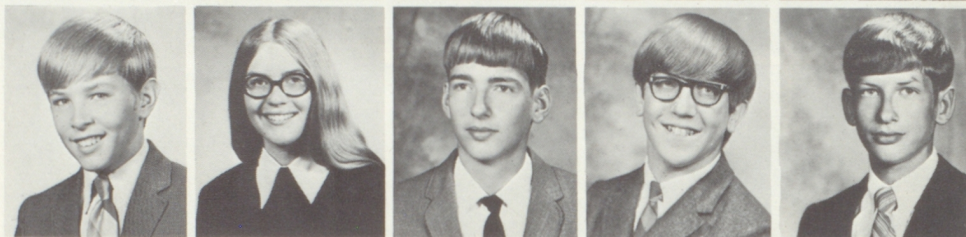

Debbie Turner
 Susan Urban
 Doug Van Scoyoc
 David Wayne Wachsnicht
 Lvnne Walker

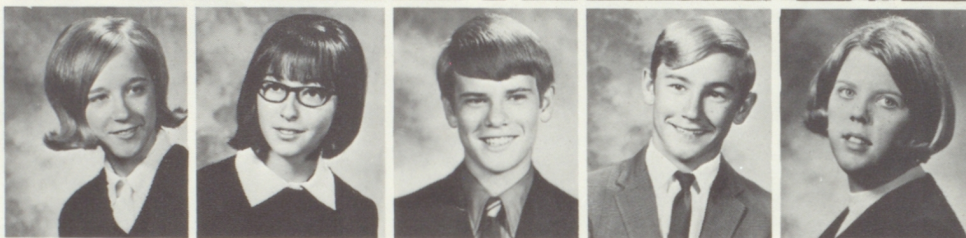

Roger Wang
 Debbie Weidman
 Jon Wernette
 Janice Willhof
 Arvin Woellhof



Benja Woellhof
 Dana Woellhof
 Mindy Woellhof
 Vickie Woellhof
 Paula Woods



Patti Worley



THE "DON JUAN" of the sophomore class.



FRESHMAN CLASS OFFICERS: Becky Clark, treasurer; Debbie Summers, secretary; Terri Robinson, vice-president; John Bosch, president; Mary Browne, Stu-Co; Mr. Stenzel, adviser.

Freshmen '74

Entering high school can be quite an experience. Most freshmen find it exciting after they stumble over the first few weeks in the new environment.

The newcomers to the high school are sponsored by Mr. Stenzel. The officers, elected at the first of the year, are John Bosch, president; Terri Robinson, vice-president; Becky Clark, treasurer; Debbie Summers, secretary; and Mary Browne, Stu-Co.

As the year progressed, the class of '74 began to feel more at home. In the fall they had a hayrack ride and a barn party.



Lila Ahlquist



Roylene Baxter



Molly Beach
Sandra Beck
Brad Beems
Becky Benson
Marlon Bergin

Belinda Bierbaum
Calvin Bigler
Phil Bloom
Debbie Boden
John Bosch

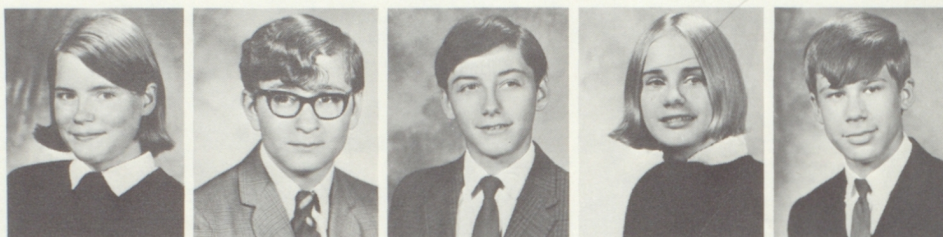

Cecil Brown
Linda Brown
Mary Browne
Julie Burger
Sheila Burger

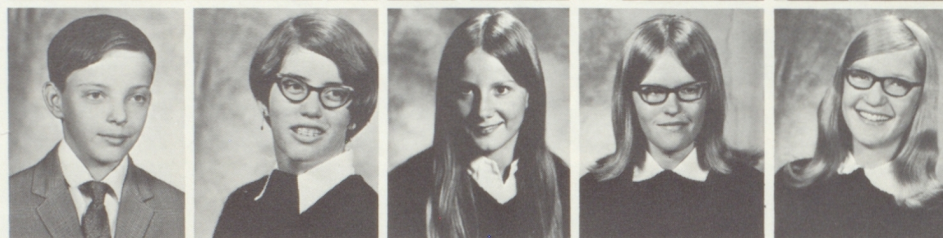

Joyce Buseman
Jim Carlson
Sherry Carlson
Dora Carrick
Rick Chaffee



Junior Charest
Christine Chestnut
Kent Chestnut
Becky Clark
Kathy Clark

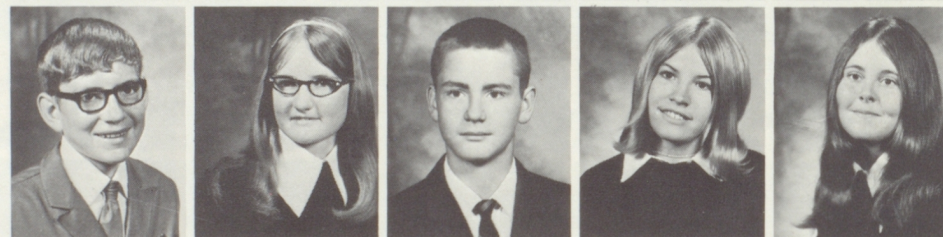

Terry Cook
Gene Cranmer
James Crimmins
Larrice Darner
Steven Debenham

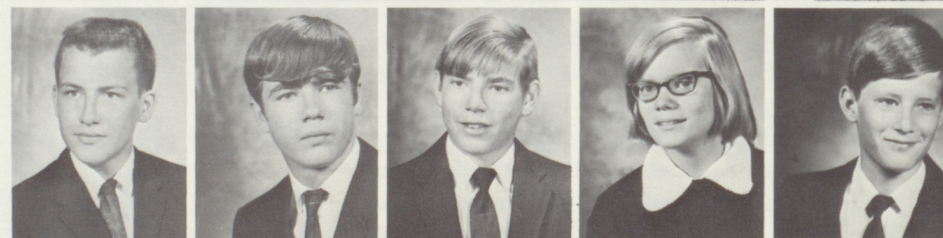

Dean Dunn
Gayle Dunn
Mike Dunn
Becky Evans
Debbie Everett



Janis Fengel
Steve Fief
David Fowles
Jan Fowles
Diana Fyfe

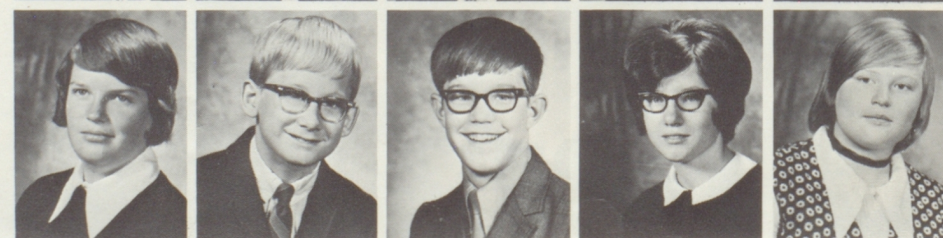



Scott Gelino
Cheryl Gertsch
Jennifer Gilbert
Douglas Gingles
Randy Gingrich



Clair Habluetzel
Rick Hayworth
Kathy Hill
Jeffrey Hixon
Mike Holte



Donice Huffman
Greg Jensen
Janice Kahrs
Konnie Kaspar
Kelly Kemp



Tracy Kimbrough
Lee Kitchener
Larry Knox
Lois Koch
Greg Kolterman



Greg Kretz
Robert Laffery
Brian Lippert
Cindy Lippert
Brent Logan



Laurie Mansfield
Chris Marcotte
Janie Marksman
Jim Marksman
Nancy Martin



Judy Mason
Kathy Mattingly
Anne Meek
Marc Moore
Doug Mosburg

Connie Mugler
Mark McClain
John McGee
Penny A. McGee
Dan McIntosh

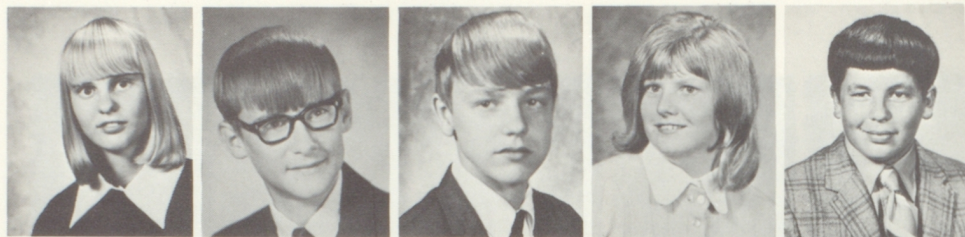

Heather McIntosh
Sondra McNee
Karla Nelson
Ed Nye
Kathy Oberhelman



Becky Olson
Dennis Parry
Bruce Peterson
Daniel Pfizenmaier
Phil Pfizenmaier



Debra Pohlman
Vicki Porter
Don Purling
Doug Pyle
Steven Quenzer



Gary Rabe
Nancy Reed
Helen Rife
Terri Robinson
Jeff Rosenow



Jo Ann Roth



CLICK.



Arden Rozean
Karolyn Schooley
Susan Schreefer
Kevin Schurle
Peggy Schurle

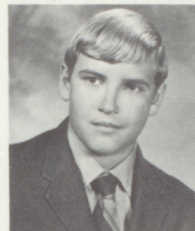

Dwaine Schwab
Sandy Schwab
Randy Sharp
Mike Slingsby
Connie Spellman



Kathy Steinbach
Debbie Summers
Scott Sump
Tom Taplin
Debbie Taylor



David Thompson
Lynn Thurlow
Dave Trumble
Mike Urban
Debbie Wachsnicht



Bob Walker
Wann Walker
Gary Willman
Robert Worley
Robin Worley

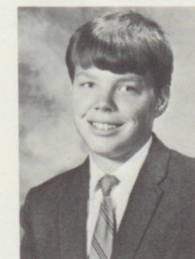

Lee Yarrow

FUNNY, when I was in algebra it wasn't that interesting!

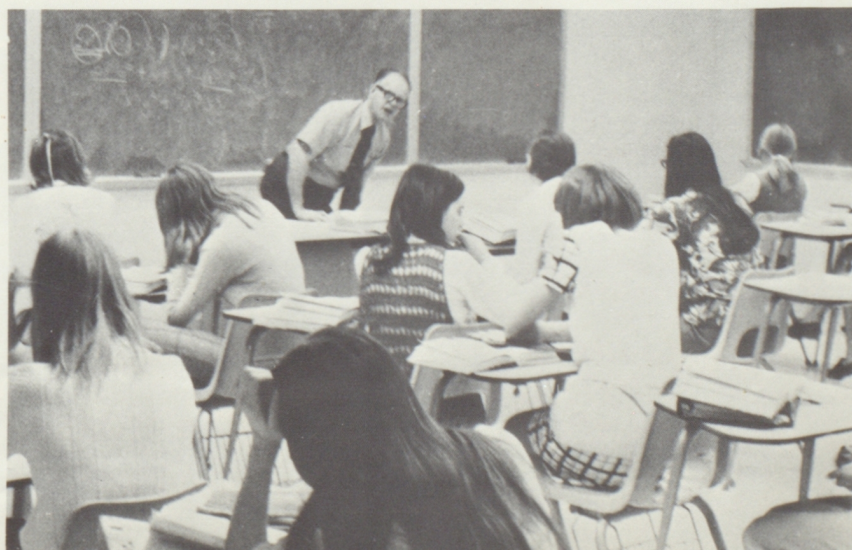

SAINT JOHN'S ACADEMY



CANDIDATES FOR MR. MISTLETOE and their dates: Rex Fowles and Bev Trumpp, Gary Baldwin and Debbie Newell, Dave Schwab and Janet Mall, Cathy Weidman and Randy Hafner.



DEB gives Mr. Mistletoe the traditional kiss.

Activities brighten the school year

Manifest Incorporated provided the music at the Twirp Dance Saturday, December 12. The commons area was decorated with red and blue streamers, a Christmas tree, and fireplace. The honor pep members put snow on the windows to give the couples a Christmasy feeling.

The candidates for Mr. Mistletoe were Gary Baldwin, David Schwab, Rex Fowles, and Randy Hafner. The couples voted for their choice when they arrived at the dance.

As the highlight of the evening, Deb Siebold announced the candidates and their escorts. She then crowned Dave Schwab as Mr. Mistletoe.

The five candidates for FFA Sweetheart for 1971 were Elaine Meek, Janet Mall, Judy Burkman, Debbie McAdams, and Ruth Henry. The contest to decide the winner was held on December 28 in the ag building. The girls had the chance to show their talents in calling pigs, making milk stools, catching chickens, and driving a tractor. They were given points according to their ability. The girls were also interviewed as part of the contest.

At the end of the contest Janet Mall had the most points. She was crowned FFA Sweetheart by Allen Chestnut before the Barnwarmer Dance.

ALLAN crowns Janet the 1971 FFA Sweetheart.

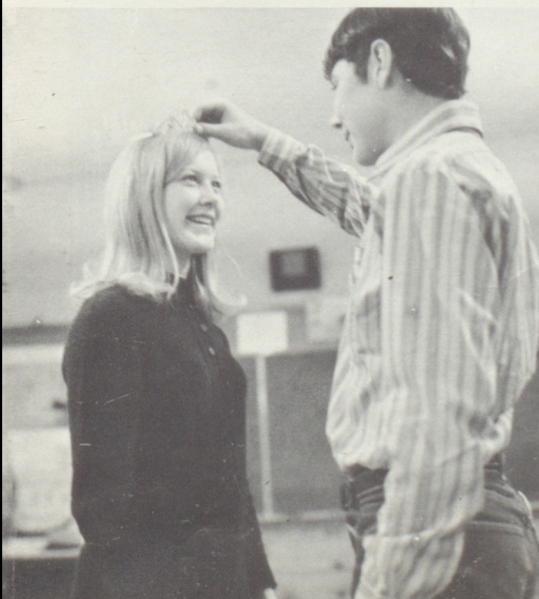

FFA SWEETHEART CANDIDATES: Janet Mall, Debbie McAdams, Ruth Henry, Elaine Meek, and Judy Burkman.





Jan Campbell crowned Homecoming Queen

ROYALTY at the 1970-71 Homecoming Dance includes Chris Bergstrom and escort Lanny Hess, Debbie Siebold and escort Paul Ortleb, Cathy Weidman and escort Bill Lee. (Center front) Queen Jan Campbell and escort Doug Easterberg.





Chris Bergstrom

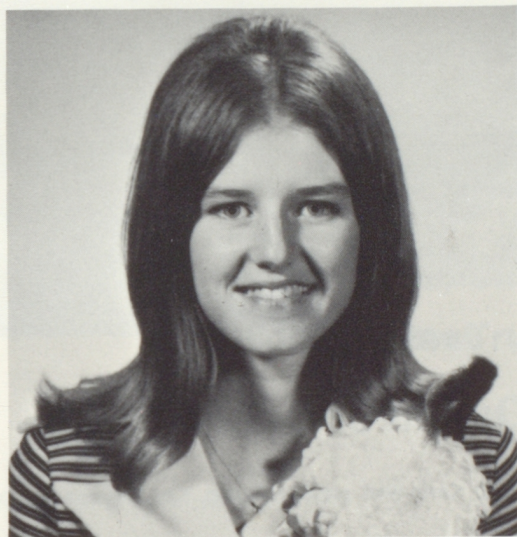

Deb Siebold

Cathy Weidman





Jane Kamphaus

Queen of Courts

CANDIDATES AND THEIR ESCORTS: (Back row) Kevin Wall and Bev Trump, Kay Sherbert and Dave Schwab. (First row) Larry Thomas and Queen Jane Kamphaus.



Candidates



Kay Sherbert
Bev Trumpp

THE DANCE following the game was formal and attended by many.





Shaughnessy appears despite blizzard

Despite treacherous roads, more than 500 showed up for what turned out to be one of the more memorable of the band and orchestra concerts at CCCHS auditorium on February 4.

The different groups did well enough to draw a standing ovation from the crowd, an infrequent vote of praise at the local concert meetings.

Directors C. L. Snodgrass, James Martyn, and Mike Bartley led the Stardusters, orchestra, and bands through the superb performance from classical to hot jazz selections with each group sounding no less professional than the other.

Ed Shaughnessy began playing drums at the age of 14, and at the age of 20 was the youngest member of the CBS music staff in New York. Since then he has worked with symphony orchestras, big and little bands of every type, and network television, including three years in "Doc" Severinsen's band on the Johnny Carson Show.

Besides being an exceptional performer, he's authored two popular percussion books summing up his 15 years of teaching.

He is probably the most sought after drummer for TV and recording work in New York.





LaVon Ediger, B.S.
Carpentry and
Woodworking
Asst. FB
Bethel College

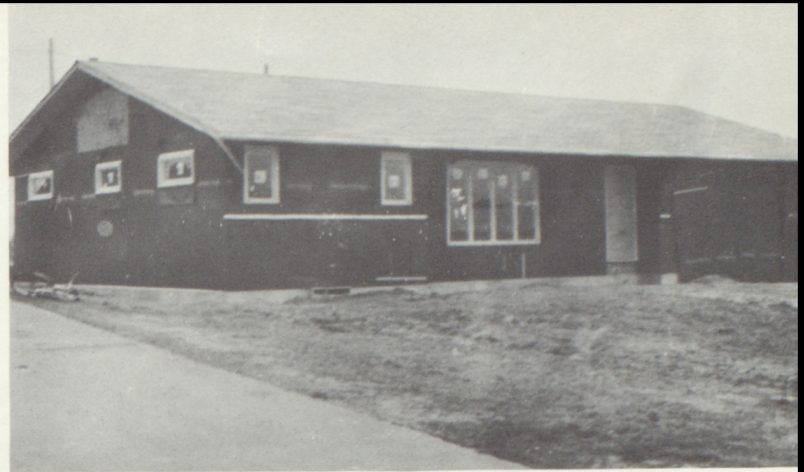

UNFINISHED CARPENTRY II project takes shape due to efforts of many CCCHS vocational areas. This is the second new house built by the Carpentry students.

Carpentry classes undertake big project

Diligent work proves rewarding for the Carpentry II class as they learn the building trade.



The purpose of the building trades project is brought about through the belief that a person best learns and understands a skill or concept by actually having some direct experience with it. This project not only teaches skills in house construction, but also in other related areas such as drawing, plumbing, landscaping, interior decorating. The advanced drawing students and the carpentry class, with the help of the home ec. classes planned, designed, and drew blueprints of the house. The house is being built with the twelve students of the advanced carpentry class, beginning with work from the basement on up through finish work and painting.

A unique feature of the project is that of using many vocational areas to assist in the completion of the house. The areas participating include the advanced carpentry class, responsible for the concrete work, rough framing, finish work, painting, brickwork, cabinet work, and laying the floor covering; the Carpentry I class which occasionally assists the advanced class; two of the home ec. classes, one working on kitchen planning and the other doing the interior decorating and construction of draperies, two vocational ag. classes, one doing the electrical wiring and the other doing the landscaping; the advanced drawing class does the blueprint work of the floor plan, elevations, and cabinets; the business classes who keep record of time cards, simulated payroll and pay checks and expense accounts; welding classes who assist with various jobs; sheetmetal classes who work on the heating ducts; and the printing classes who print the time cards, simulated payroll and pay checks and account sheets.

Not only does the building trade project teach concepts and some basic skills but also gives some of the students an added incentive in school and gives them a sense of accomplishments.

SCIENCE
JURY



COACHES ALSTATT, Willey and Lane comprise great CCCHS basketball coaching staff.



MR. FRASER and Mr. Stenzel lead the Tiger matmen to a great wrestling season.

Coaches strive for victories

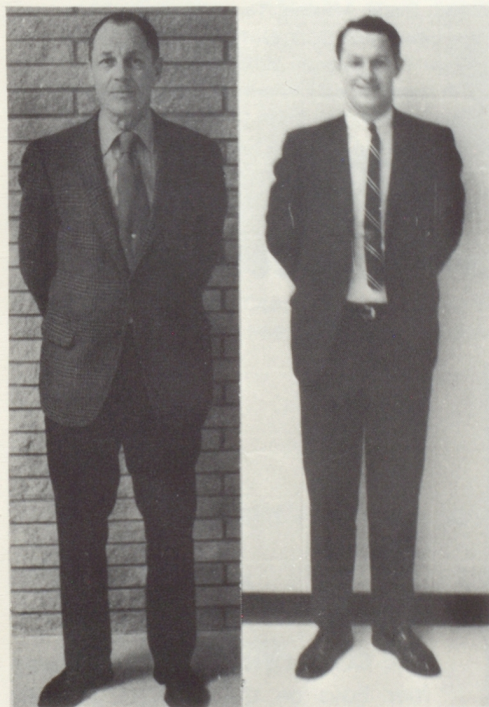

COACH FRIESEN (left) does an outstanding job coaching our cross-country squad, and COACH WILLEY (Right) starts his first season as golf coach for CCCHS.

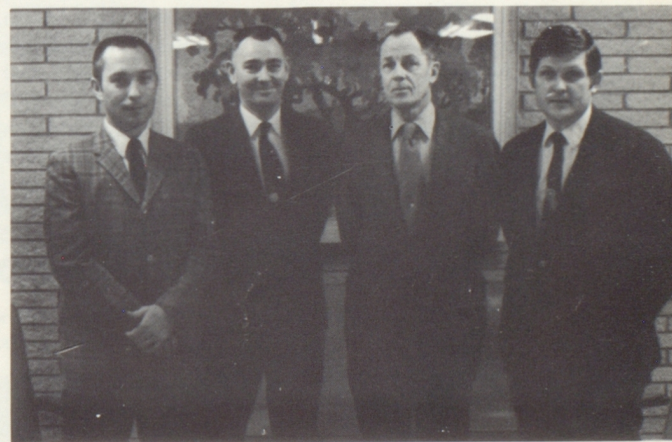

COACHES ROTH, Lane, Friesen, and Alstatt hustle their teams to victory.

THE FOOTBALL COACHES who lead the Tigers to many victories are Coaches Ediger, Willey, Roth, Lane, Weimers, and Alstatt.





1970

CCCHS FOOTBALL VARSITY: (Top row) Coach Alstatt, Head Coach Roth, Coach Willey, and Coach Ediger. (Second row) David Streit, Pat Pierson, Mike Beck, Coach Lane, Coach Weimers, Phil Donley, Mark Savener, Chris Schwensen, Brad Regnier, and Dan Woellhof. (Third row) Kim Carpenter, Dan Olsen, Tom Blake, Doug Beethe, Mike Pfizenmaier, Kelly Conrad, David Affolter, Terry Thurlow, Arvin Woellhof, and Gary Robinson. (Third row) Rex Fowles, Reggie Riechers, Chris Lietzen, Steve Liby, Alan Burt, Duffy Campbell, John McNish, Jon Wernette, Morgan Sharp, and Al Straub. (Fourth row) Mike Shannon, Ron Colton, Roger Wang, Randy Milligan, Scott Weimer, Alan Carlson, Terry Turner, Charlie Browne, Lynn Greenlee, Joe May, and Steve Langvardt. (Fifth row) Dane Zimmerman, Pat O'Donnell, Kevin Wall, Doug Erickson, Brad Randle, Larry Thomas, Walt Slingsby, Ed King, Dale Schurle, Mike Browne, and Brian Curtis. (Front row) Arnie Kitchener, Phil Frigon, Dave Schwab, Ron Lang, Randy Hafner, Bruce Bertsch, Carl Pyle, Jeff Oliphant, Kevin Finson, Terry Hitsman and David May.

Tigers finish season with outstanding record



THE CLAY CENTER TIGERS placed four boys on the All CKL football team. The boys named are David Schwab, defensive halfback; Ron Lang, tackle on the offensive unit; Randy Hafner, linebacker; and Brad Randle, middle guard position.



THE TIGER TEAM huddles around Coach Roth for last minute instructions.



REX FOWLES, Coach Roth, and Kevin Wall hold the trophy the Tiger team was awarded for second place in the CKL. The Tigers had a fine season ending with seven victories and only two defeats.

VARSITY FOOTBALL SCORES

| | | | |
|----|----------------|-------|----|
| 14 | Concordia | CCCHS | 32 |
| 13 | Abilene | CCCHS | 14 |
| 20 | Salina Central | CCCHS | 0 |
| 0 | Chapman | CCCHS | 40 |
| 14 | Manhattan | CCCHS | 20 |
| 24 | Junction City | CCCHS | 0 |
| 8 | McPherson | CCCHS | 26 |
| 0 | Salina South | CCCHS | 24 |
| 7 | Emporia | CCCHS | 26 |

ONE SECOND to go on the clock for another Tiger victory!



THE BLACKSHIRTS find themselves another victim.

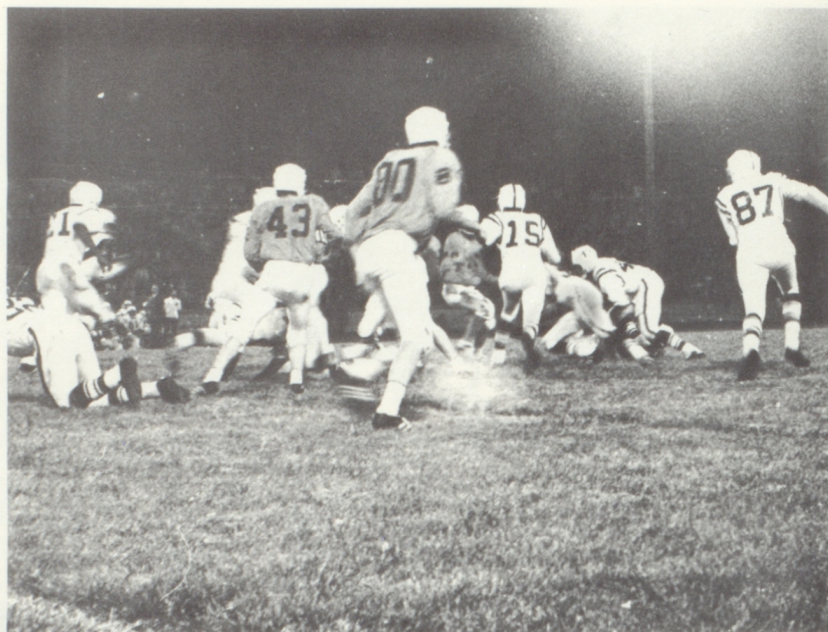

A TIGER RUNNER fights for extra yardage.

JEFF OLIPHANT heads toward sidelines for some instructions from Coach Roth.

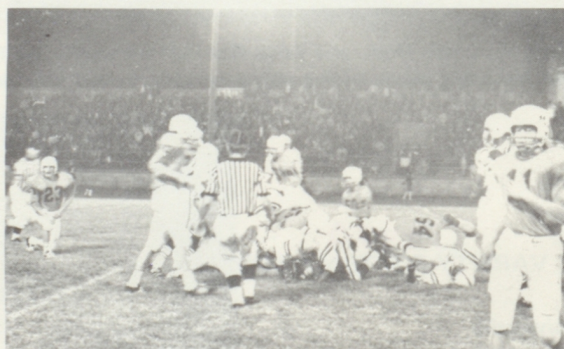

CHRIS LIETZAN plows through two would-be blockers to make the tackle.



JEFF OLIPHANT watches as Kevin Wall (number 23) rises from the pile.

TIGERS hold the Spartans on fourth down.



TIGER back takes a dive.



COACH ALSTATT AND LANE watch Tiger offense go to work at the beginning of Salina South game.

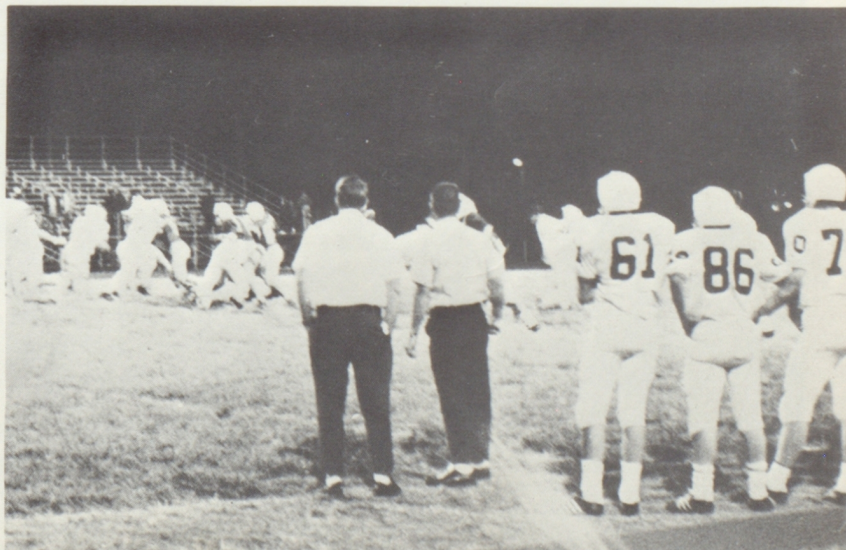



TIGER A-TEAM: (Back row) Coach Alstatt, Jeff Oliphant, Chris Lietzan, Dale Schurle, Pat O'Donnell, Dick Ahlberg, Randy Hafner and Head Coach Willey. (Front row) Jim Burns, Al Burt, Dane Zimmerman, Rex Fowles, Walt Slingsby and Scott Weimer.

Tigers show improvements during year

TIGER VARSITY: (Back row) Coach Alstatt, John McNish, Arvin Woellhof, Randy Milligan, Roger Wang, Kelly Conrad, Dan Bowman, Keith Trumpp, Rod Kalivoda, and Coach Willey. (Middle row) Brad Regnier, Terry Thurlow, Jon Schooley, David Greep, Jim Burns, Lynn Greenlee, Scott Weimer, Terry Turner, Kim Conrad, Mike Shannon, and Bob Hamilton. (Front row) Pat O'Donnell, Chris Lietzan, Rex Fowles, Dick Ahlberg, Dane Zimmerman, Dale Schurle, Jeff Oliphant, Randy Hafner, Walt Slingsby, and Al Burt.



A TEAM
1970-71 BASKETBALL SCORES

| | | | |
|-----|----------------|-------|----|
| 56 | Concordia | CCCHS | 48 |
| 102 | Salina Central | CCCHS | 53 |
| 55 | Chapman | CCCHS | 53 |
| 54 | Junction City | CCCHS | 41 |
| 69 | McPherson | CCCHS | 38 |
| 47 | Salina South | CCCHS | 58 |
| 66 | Manhattan | CCCHS | 49 |
| 67 | Emporia | CCCHS | 36 |
| 57 | Centre (OT) | CCCHS | 56 |
| 32 | Herington | CCCHS | 58 |
| 48 | Abilene | CCCHS | 73 |
| 60 | Salina Central | CCCHS | 40 |
| 72 | Junction City | CCCHS | 51 |
| 61 | McPherson | CCCHS | 59 |
| 67 | Marysville | CCCHS | 40 |
| 46 | Salina South | CCCHS | 57 |
| 34 | Manhattan | CCCHS | 57 |
| 64 | Emporia | CCCHS | 33 |

B TEAM
1970-71 BASKETBALL SCORES

| | | | |
|----|----------------|-------|----|
| 56 | Concordia | CCCHS | 33 |
| 64 | Salina Central | CCCHS | 42 |
| 57 | Chapman | CCCHS | 44 |
| 58 | Junction City | CCCHS | 40 |
| 54 | McPherson | CCCHS | 32 |
| 30 | Salina South | CCCHS | 46 |
| 44 | Manhattan | CCCHS | 34 |
| 43 | Emporia | CCCHS | 39 |
| 43 | Abilene | CCCHS | 40 |
| 50 | Salina Central | CCCHS | 57 |
| 50 | Junction City | CCCHS | 52 |
| 56 | McPherson | CCCHS | 64 |
| 48 | Marysville | CCCHS | 53 |
| 44 | Salina South | CCCHS | 40 |
| 34 | Manhattan | CCCHS | 35 |
| 43 | Emporia | CCCHS | 32 |

C TEAM
1970-71 BASKETBALL SCORES

| | | | |
|----|--------------------|-------|----|
| 45 | Concordia | CCCHS | 46 |
| 31 | Chapman | CCCHS | 37 |
| 45 | Junction City | CCCHS | 39 |
| 55 | Concordia | CCCHS | 42 |
| 48 | Wamego | CCCHS | 64 |
| 47 | Abilene | CCCHS | 58 |
| 39 | Junction City (OT) | CCCHS | 41 |
| 36 | Salina South | CCCHS | 43 |

FRESHMEN
1970-71 BASKETBALL SCORES

| | | | |
|----|-----------|-------|----|
| 48 | Abilene | CCCHS | 45 |
| 34 | Ft. Riley | CCCHS | 21 |
| 38 | Concordia | CCCHS | 57 |
| 43 | Ft. Riley | CCCHS | 40 |
| 40 | Manhattan | CCCHS | 36 |
| 69 | Chapman | CCCHS | 52 |
| 41 | Abilene | CCCHS | 71 |
| 61 | Manhattan | CCCHS | 46 |
| 59 | Chapman | CCCHS | 56 |
| 38 | Abilene | CCCHS | 56 |
| 65 | Chapman | CCCHS | 56 |

TIGER CUB SQUAD: (Top row) Mike Urban, Billy Smith, Brent Logan, Ed Nye, Phil Pfizenmaier, and Coach John Lane. (Second row) James Crimmins, Mike Slingsby, Doug Pyle, Tracy Kimbrough, Scott Gelino, and Brad Beems. (Front row) Lynn Thurlow, Tom Rockefeller, Dave Trumble, Paul Pinter, Robert Worley, Greg Jensen, and Jeff Rosenow.



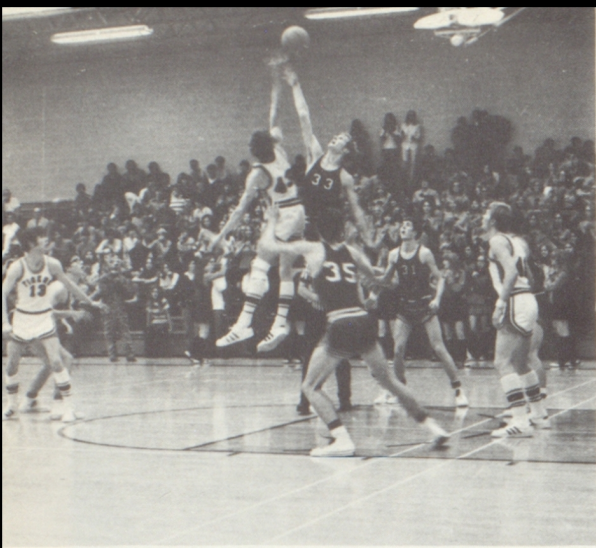

DALE prevails over McPherson.



AS THE BALL bounces from the rim, players ready themselves for the rebound.

PUPS PONDER present position on scoreboard.

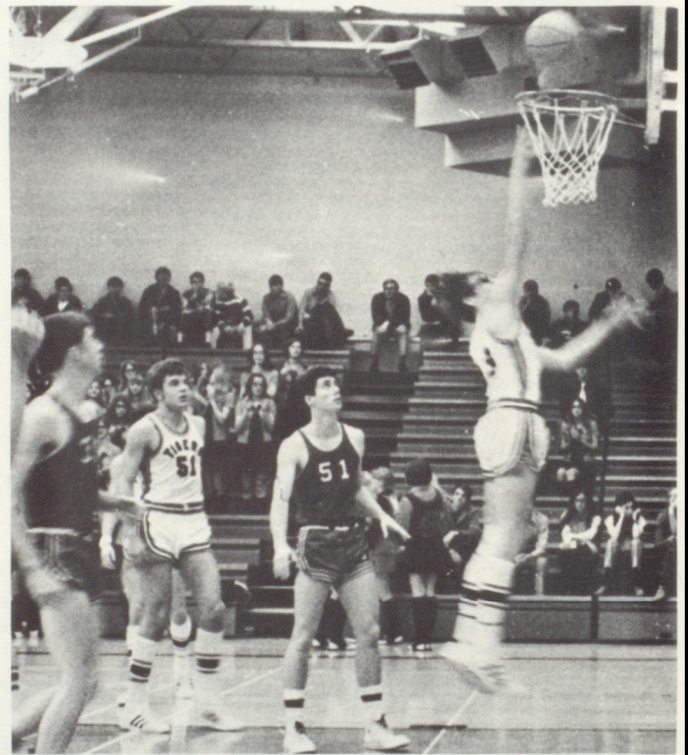

REX TAKES a shot from the charity stripe.

TENSION MOUNTS as Ahlberg's shot teeters on the rim.

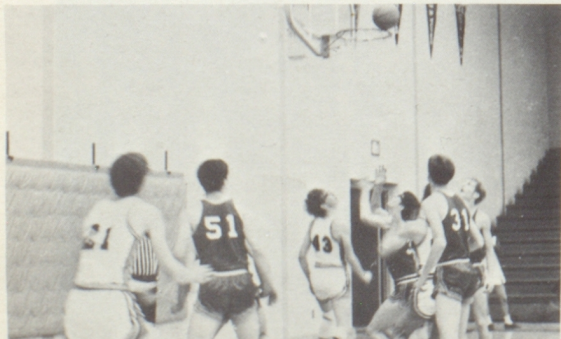

Coach Willey began his first season here with a fairly successful record of 5-13. Several of the outstanding features of this year were a last minute loss with top rated McPherson. The Tigers beat Salina South, a newcomer to the league, two consecutive times.

The Tiger team was beaten in an overtime by Centre, and finished with third place in the tournament at Sacred Heart in Salina.

TOURNAMENT SCORES

| | |
|----------------|----------|
| 32 Herrington | CCCHS 58 |
| 57 Centre (OT) | CCCHS 56 |
| 67 Hiawatha | CCCHS 63 |

SCHURLE SLIPS two points past his defender.



TIGERS USE their zone defense to keep their opponents out of shooting range.

COACH WILLEY gives Ahlberg some advice during a timeout.



THE TIGERS rush in to rebound the ball as Schurle dumps another point from the freethrow line.

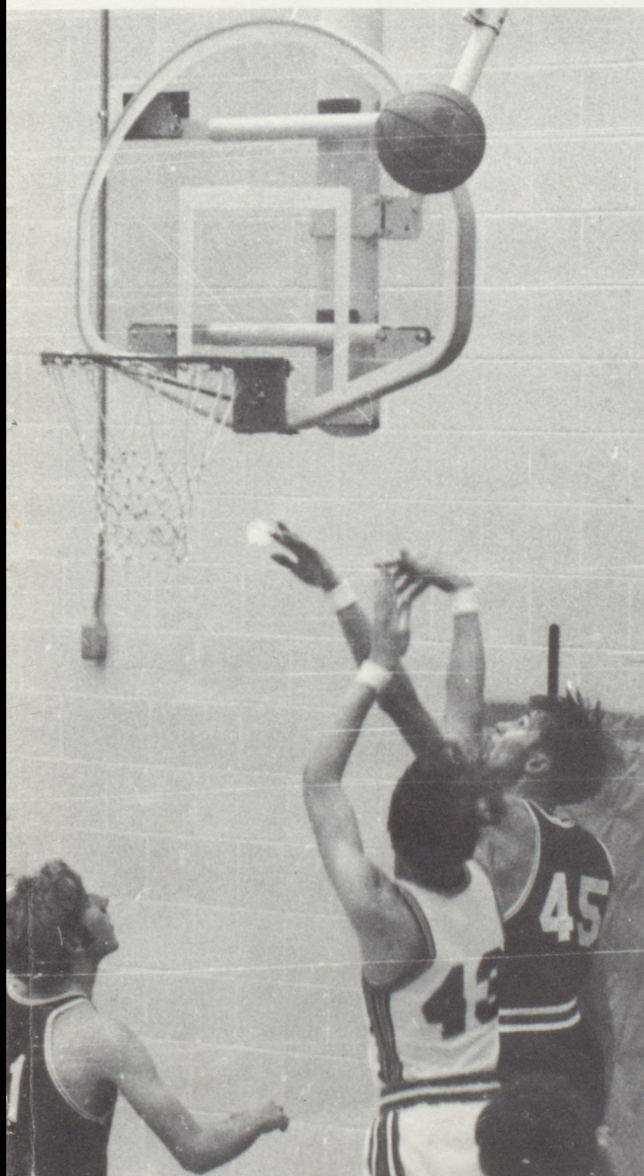



TIGER CROSS COUNTRY SQUAD: (Top Row) Rick Hayworth, James Crimmins, Steve Quenzer, Doug Gingles, Calvin Bigler, and Bill Smith. (Second Row) Rick Carlson, Dave Chestnut, Lee Kitchener, Tracy Kimbrough, Tom Cyre, Greg Fief, and Dave Gingles. (Third Row) Jim Carlson, Jim Burns, Doug Martin, Greg Mailen, Clyde Miller, Bob Hofmann, Kim Conrad, and Scott Pfizenmaier. (Fourth Row) Tim Bowman, Kevin Dunn, John Persyn, Jim Smith, Ron Cheney, Durwin Beauchamp, Tom Cott, and Mr. Frjesen, coach. (Front Row) Mike Pfizenmaier, Richard Cott, Jon Schooley, Dick Ahlberg, Gary Baldwin, Fred Steinbruck, and Wayne Wright.

Tiger cross country ranks in state competition

GARY BALDWIN takes a breather after a long run.



| | | |
|-------------------------------------|-----------|--------|
| Clay Center Invitational. | | First |
| CKL | | First |
| Regional Meet | | First |
| State Tournament | | Second |
| Chapman Invitational | | First |
| Sacred Heart Invitational | | Second |

TIM BOWMAN and Kevin Dunn race each other to the finish line.

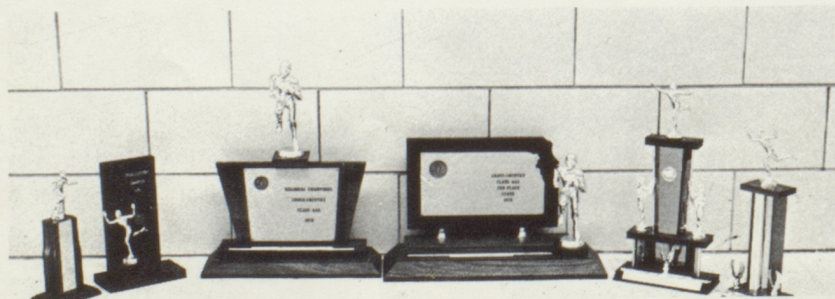

TIGER CROSS COUNTRY trophies make an impressive display. Shown here are Clay Center Invitational, first place; CKL, first place; Regional, first place; State, second place; Chapman Invitation, first place; and Sacred Heart Invitational, second place.



The FCA officers are Kevin Wall, president; Dale Schurle, vice-president, Rex Fowles, Stu-Co; Scott Weimer, secretary and treasurer; Randy Hafner, bulletin chairman; and Gary Baldwin, song leader. Faculty sponsors are Coaches Alstatt and Roth.

FCA promotes Fellowship

FCA is an interdenominational, interracial, and nonprofit fellowship organization dedicated to the worthy task of confronting athletes, coaches, and the youth of the nation with the adventure and challenge of following Christ in the fellowship of the church. The only requirements of this worthwhile program are that one must be a member of a church and be on an athletic team.

There are 71 members in FCA at CCCHS, which is about the same as last year. The officers are Kevin Wall, president; Dale Schurle, vice-president; Rex Fowles, Stu-Co; Scott Weimer, secretary and treasurer; Randy Hafner, bulletin chairman; and Gary Baldwin, song leader. Faculty sponsors are Coaches Alstatt and Roth.

P.E. improves skills

Physical education is a course in which, through different selected activities, the student can improve his physical, mental and emotional health. Physical education allows a student to work off pent-up emotions and promotes team play, sportsmanship, and self control. Skills are taught in games now that will be valuable in social living later on in life.

Some of the activities in P.E. at CCCHS include archery, basketball, soccer, tennis, golf, handball, bowling, and work on the

of Physical Education at CCCHS. The P.E. and girls. are course

Jerry W. Fraser, A.A., B.S., M.S.
Science and Math
Physical Education
Head Wrestling Coach
El Dorado Junior
College
Kansas State University



Jane Zacharias, B.S.
Physical Education
and Health
Pep Club Sponsor
Kansas State
University



OKAY, jump!



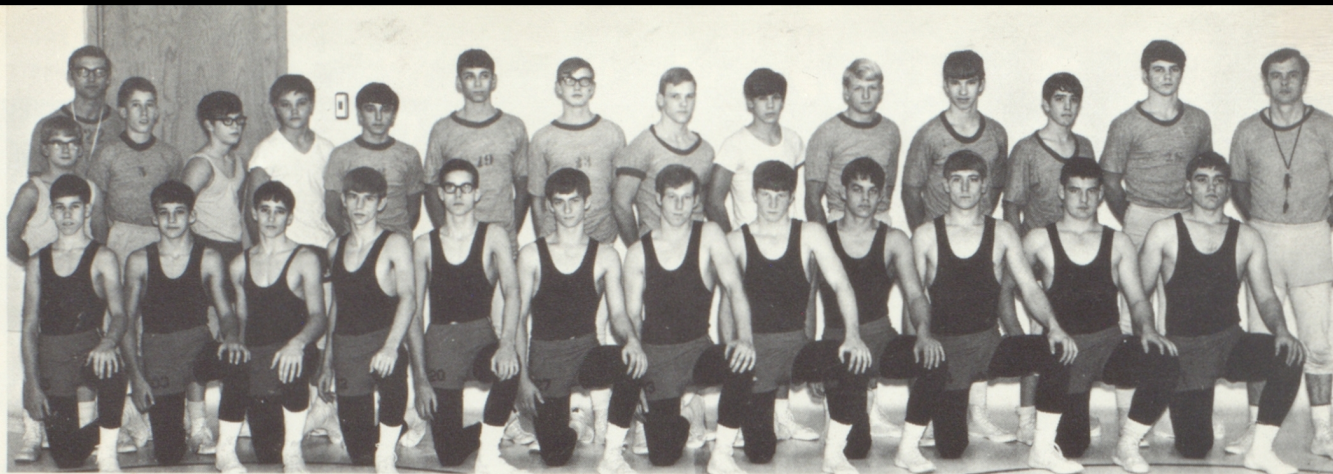

TIGER WRESTLERS are: (Back row) Steve Fief, Coach Stenzel, Tom Cott, David Fowles, Randy Gingrich, Tom Cyre, Tom Blake, Dave Chestnut, Steve Langvardt, John Bosch, Kim Bergsten, Kevin Schurle, Gary Willman, David Streit and Head Coach Fraser. (Front row) Richard Cott, Greg Fief, Scott Pfizenmaier, Ron Cheney, Jim Carlson, Al Straub, Terry Hitsman, Steve Liby, Duffy Campbell, Doug Erickson, Jack Robertson, Joe May. (Not pictured, Phil Donley.)

Tiger matmen master opponents

CCCHS wrestlers had a very successful year with a 7-1 record. Coaches Fraser and Stenzel sparked the Tigers to first place out of eight teams in our invitational and first out of twelve teams in the District Tourney. Phil Donley took third in State. He had a record of 20-5-0. Kim Carpenter and Steve Rouse were the student managers.

WRESTLING SCORES 1970-71

| | | | |
|----|--------------------------|-------|----|
| 16 | McPherson | CCCHS | 30 |
| 16 | Chapman | CCCHS | 28 |
| 20 | Concordia | CCCHS | 33 |
| 9 | Salina South | CCCHS | 31 |
| 16 | Manhattan | CCCHS | 26 |
| 8 | Abilene | CCCHS | 37 |
| 18 | Junction City | CCCHS | 25 |
| 34 | Salina Central | CCCHS | 10 |

FROSH WRESTLERS: (Top row) Tom Taplin, Bob Walker, Dwaine Schwab, Coach Fraser, Lee Yarrow, Kent Chestnut, and Kevin Schurle. (Third row) Calvin Bigler, Randy Sharp, John Bosch, Gary Willman, Chris Marcotte, and Gary Rabe. (Second row) Scott Sump, Rick Chaffee, Gene Cramner, Arden Rozean, John McGee, and Rick Hayworth. (Front row) Randy Gingrich, Mike Dunn, David Speltz, Steve Debenham, David Fowles, and Steve Fief.



PHIL DONLEY took 2nd place in state this year.

RICHARD COTT and Doug Erickson also won state titles.



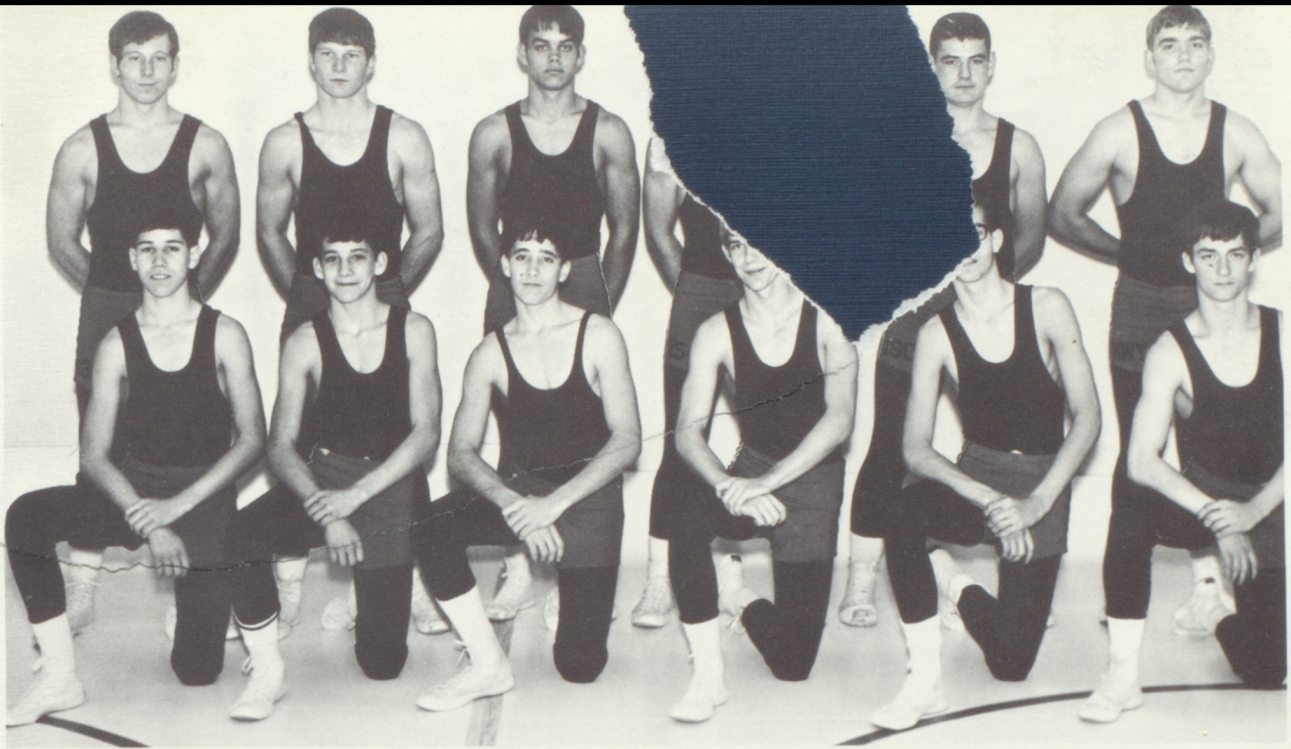

A-TEAM WRESTLERS: (Back row) Terry Hitsman, Steve Liby, Duff Campbell, Doug Erickson, Jack Robertson, and Joe May. (Front row) Richard Cott, Greg Fief, Scott Pfizenmaier, Ron Cheney, Jim Carlson, and Al Straub.

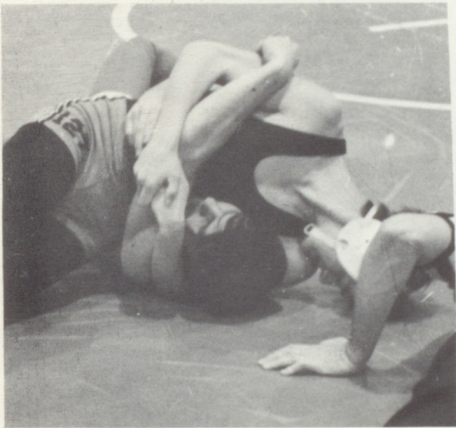

Straub shows his special pin.

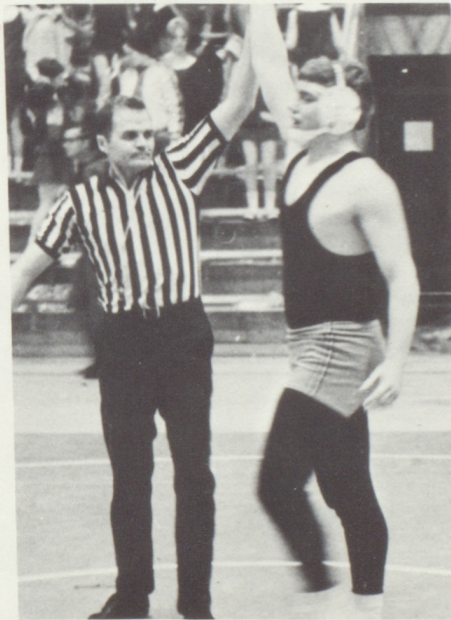

JOE REIGNS victorious over his antagonist.

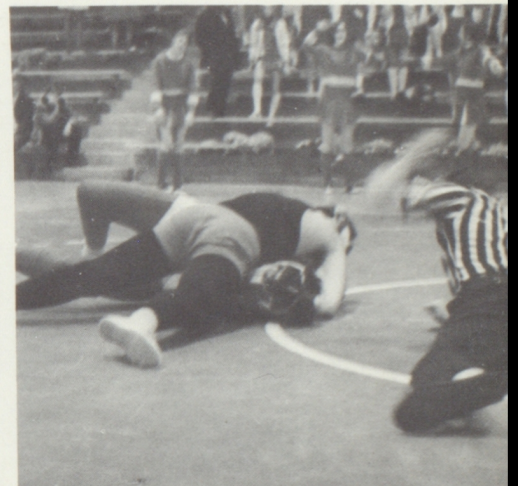

Joe holds on as the ref declares a pin.



Erickson puts the squeeze on his opponent.



Tiger shows superiority over his opponent.

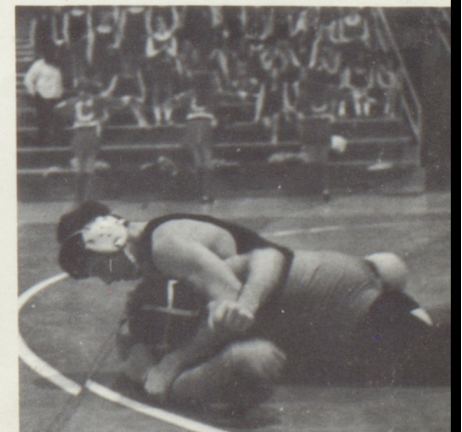

DONLEY demonstrates his crossface.

Boys show their spirit

This year the 230 members of Girls' Pep Club got new uniforms. These uniforms consisted of a dress with an orange top and black skirt and a tie worn with saddle oxfords.

The girls earn points for attending any athletic event, making runthroughs and signs, decorating goalposts, and working in the coat check and on Slave Day. If they meet certain requirements by the end of their junior year, they are eligible for Honor Pep.

The annual Slave Day was on November 14. The girls worked for anyone who needed help that day. The money received was placed in the treasury for future use.

Girls' Pep Club also sponsored the Twirp Dance, which was held on December 12. Candidates were elected by the club, and a king was chosen at the dance.

Boys' Booster Club comes alive

Thanks to its 66 enthusiastic members, Boys' Booster Club was finally heard this year. This new spirit was largely due to the addition of two yell leaders: Alan Carlson and Tim Bowman. Under their guidance the boys did cheers at pep assemblies and games to help urge our Tigers on to victories.

As annual projects, Boys' Booster Club supply the buses for students going to "Away" games. They also sponsor the Booster Club picnic in the spring.

GIRLS' PEP CLUB: (Top row) Mrs. Kirk and Mrs. Zacharias, sponsors. (Second row) Carol Mall, treasurer; and Debbie Siebold, president. (Third row) Trudy Siebold, senior representative; Marcia Blake, secretary; Diane Snodgrass, Stu-Co. (Fourth row) Ruth Ortleb, sophomore representative; and Janice Knitter, junior representative. (Front row) Cathy Wiedman, vice-president; and Kathy Clark, freshman representative.

BOYS' BOOSTER CLUB: (Top row) Mr. Anderson, sponsor. (Second row) David Schwab, Stu-Co.; and Carl Pyle, secretary-treasurer. (Third row) Tim Bowman and Alan Carlson, yell leaders. (Front row) Doug Martin, president; and Reggie Riechers, vice-president.





GO TEAM GO!

Wrestlerettes back up matmen

Wrestlerettes is a volunteer group of CCCHS girls interested in promoting and helping with home wrestling matches and supporting our team at away matches. This is the first year a group of this type has been organized. Sponsors are Mrs. Kirk and Mrs. Zacharias.

TIGER WRESTLERETTES: (Top left) Lynn Walker, Lelia Shivers, Kathy Quenzer, Teresa Sibley, Deb Newell. (Middle section) Jean Linquist, Jody Elsasser, and Janet Rouse. (Top right) Joy Hooper, Sue Kitchener, Patty Mall, Donna Cheney, and Jane Ehret. (Front row) Deb Rose, Nancy Binkley, and Jan Campbell.





A-TEAM CHEERLEADERS are Janet Mall, Elaine Meek, Debbie McAdams, Wava Wolf, Judy Burkman, and Jane Kamphaus.

Cheerleaders spark pride!

B-TEAM CHEERLEADERS are Carol Mall, Sonya Pfizenmaier, Ruth Ortleb, Laurene Bertrand, Rita Fowles, and Dana Woellhof.





WRESTLING CHEERLEADERS are Jan Campbell and Debbie Rose.

Following elections last spring, the A-team cheerleaders were busy making plans to attend Rock Springs Ranch near Junction City for summer camp. Sponsored by the National Cheerleading Association, the camp was held from August 1 through August 5. The girls brought back many new cheers and ideas.

This year's B-team cheerleaders were chosen a few more weeks in advance than last year's so the girls would have more time to make uniforms and perfect their cheers for the basketball season. The girls more than fulfilled their roles in raising spirit, as was shown by the increased participation of students at B-team basketball games.

This being the first year wrestling cheerleaders have been chosen, the girls were determined to do their best to promote spirit among the students for wrestling. The girls attended camp at Central Missouri State University in Warrensburg, Missouri. The camp was sponsored by the International Cheerleading Foundation and was held June 28 through July 3.



SINGING CHRISTMAS TREE: (First row) Brenda Davidson. (Second row) Bev Trumpp and Cathy Weidman. (Third row) Susan Urban, Jo Anderson, Kay Sherbert, Becky Waltz, Clarice Parry, and Jenna Booth. (Fourth row) Elizabeth Sawatzky, Mary Alice Gunter, Nancy Reed, Mike Owen, Craig Parry, Terry Turner, Marial Martyn, Jo Chartier, and Janice Bidwell. (Fifth row) Marabeth Morton, Wava Wolf, Cathy Mansfield, Teresa Solbach, Randy Gaines, Richard Cott, Ron Lang, Kevir Wall, Deedra Minter, Shirley Beals, D'Ann Schooley, and Pam Carlson. (Sixth row) Carol Mall, Michelle Kennelly, Imagene Tiemeyer, LeAnn Bauer, Gary Robinson, Neal Fowles, Mark Pfizenmaier, Phil Frigon, Bruce Bertsch, Brad Regnier, Elaine Meek, Jody Keen, Vickie Gepner, and Jean Dunn. (Seventh row) Janet Mall, Ronda Wohler, Karen Steward, Janice Knitter, Kitty Wells, Jack Williams, Tim Bowman, Bill Lee, Jon Wernette, Jim Carlson, Randy Hafner, Kelly Carpenter, Kathy

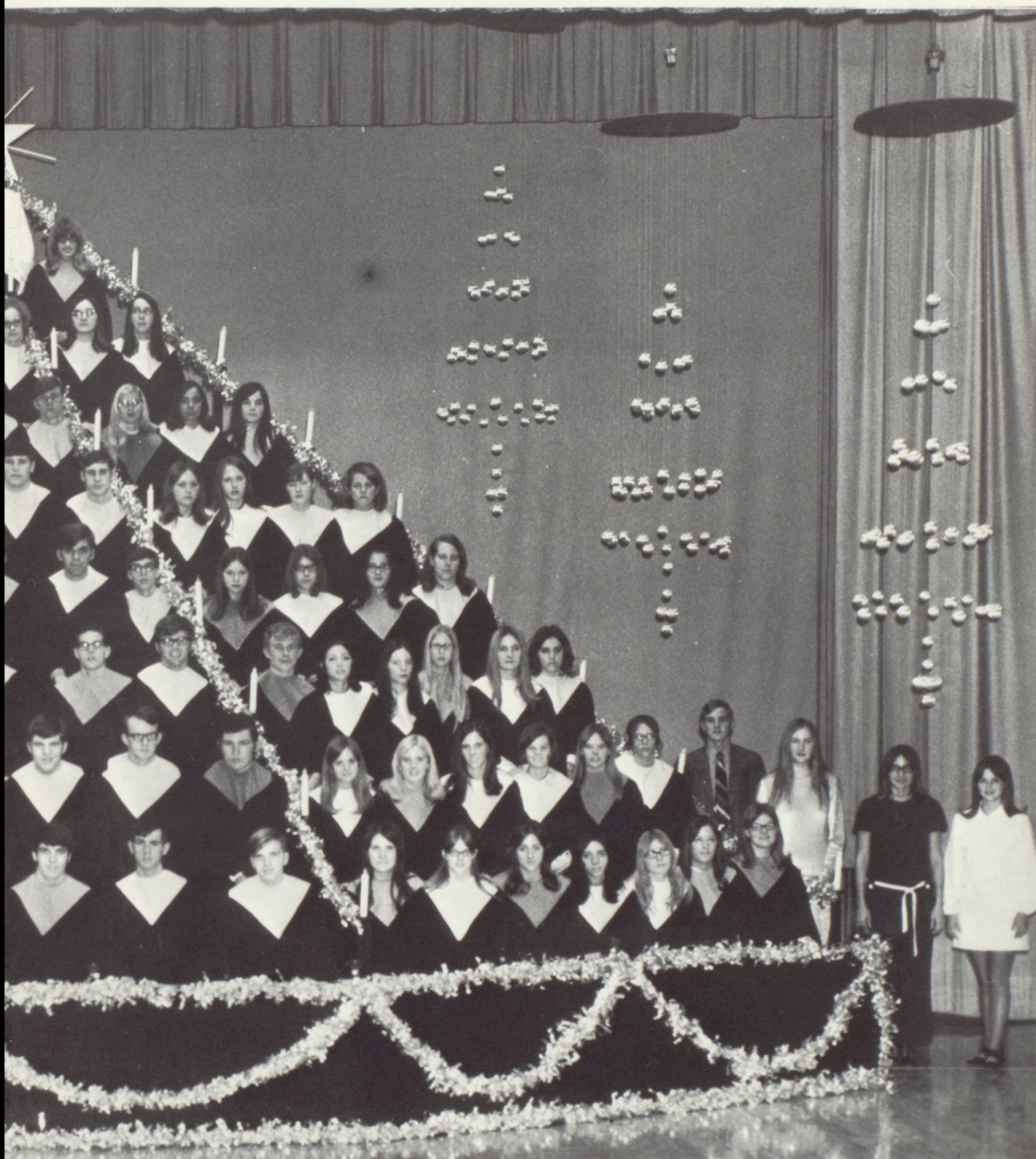

Quenzer, Diane Snodgrass, Benja Woellhof, Kathie Lips and Dana Reed. (Eighth row) Deborah Lippert, Linda Willman, Mary Lindstrom, Jane Kamphaus, Mary Garrett, Jolene Hill, David Wachslicht, Terry Thurlow, Scott Simpson, Steve Hopwood, Pat O'Donnell, Randy Milligan, Calvin Randall, Dana Woellhof, Jana Woellhof, Laurene Bertrand, Janet Rouse, Rita Avery, and Linda Parker. (Ninth row) Laurel Caldwell, Anna May Rock, Diane Losey, Debbie Larrabee, Rhonda Brown, Mary Fletcher, Mitzi Lamb, Steve Nelson, Chris Grubaugh, Eric Rush, David Gingles, Dave McIntosh, Bob Hamilton, Darrell Baxter, Diane Goodin, Debbie Weidman, Debbie Newell, Sally Savery, Jeannie Murphy, Janet Mugler, and Jean Linquist. (Standing left) Rod Kalivoda, Dennis Bergin, Mr. Jim Martyn, and Miss Sandy Ellis. (Standing right) Kelly Conrad, Breta Bloomberg, Betty Schurle, and Beth Anderson.



KAYETTE BOARD (Back to front) Breta Bloomberg, community service; Miss Scott, sponsor, Stephanie Nye, program chairman; Jo Anderson, school service; Pam Patterson, vice-president; Kathy Quenzer, finance chairman; Debbie Weidman, treasurer; LeAnn Bauer, musician; Beth Anderson, pianist; Paula Gilbert, parliamentarian; (Top, far right) Sharon Morgan, publicity chairman; Ruth Henry, secretary; Janet Mall, points chairman; Connie Beikman, finance chairman; Jana Woellhof, social chairman; Diane Snodgrass, AFS representative; Bev Trumpp, Stu-Co; Rae Genschorck, world service; Susan Trautwein, devotions chairman; Betty Schurle, president

Kayettes engage in school and community services

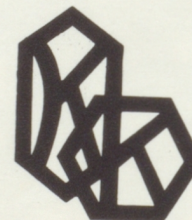

MARABETH MORTON, a member of Kayettes, visits an elderly lady at the Presbyterian Manor.



Among the many purposes of the girls' chapter of the Kansas Association for Youth (Kayettes) are to measure group accomplishment, to help students realize their potentialities and responsibilities, and to deepen interests through service to the school, community, and world.

The Kayettes organize many projects and activities during the year. A few of these include sponsoring a child in the Appalachian area, visiting aged people in the manors, supporting Meals for Millions, and sending stamps for milk to be sent to Nigeria. The Kayettes also sponsor a Kayette Dance and a Slave Day in the fall.

Kays work with vigor

Kays is organized with the purpose of making better citizens of youth. The Kansas Association for Youth is designed to create high ideals in the minds of the members. The biggest project of the CCCHS chapter during the year is the management of the concession stand at basketball games and wrestling matches.

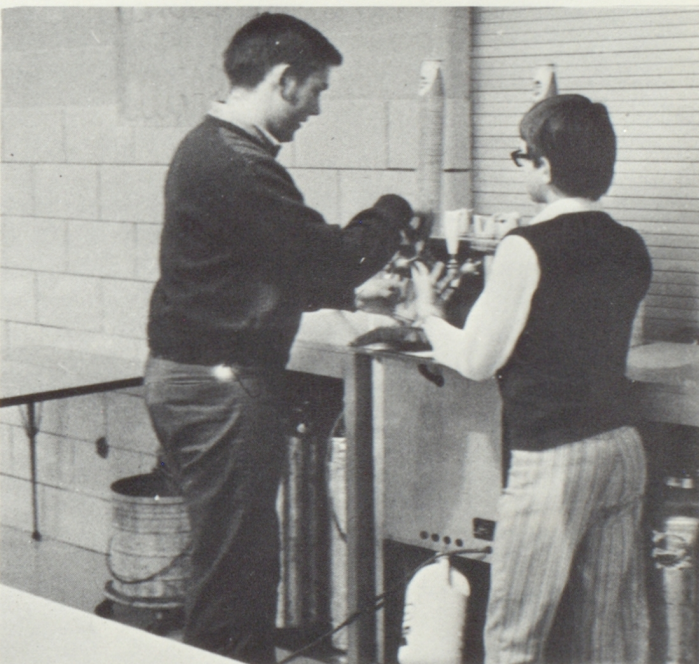

DAN WOELLHOF and Doug Gingles, two KAY members, are busy serving the crowd at all home basketball games.



KAY OFFICERS: (From top) David Schwab, president; Mr. Gellatly, sponsor; Doug Martin, vice-president; Randy Hafner, Stu-Co; Rex Fowles, secretary-treasurer.

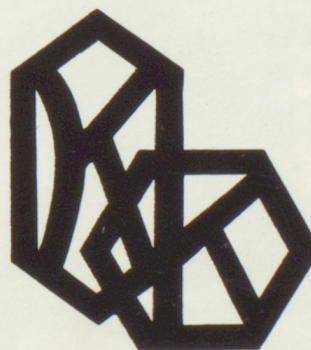



MISS HARTMAN advises a student on his schedule for next year.

Counselor guides students

A day in the life of a counselor is found to be a busy one. Besides counseling students, she helps transfer students to enroll, counsels with seniors on where to attend college, supervises examinations, helps students enroll for the next school term, plans class schedules for the coming year, and gives advice to students with personal problems. Miss Hartman has all 7 hours open to help guide and counsel students.

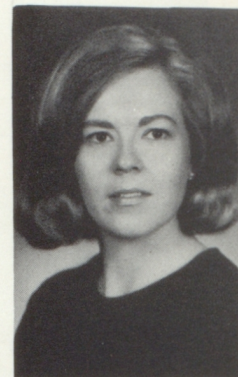

Barbara Hartman, B.S., M.A.
Counselor
Central Missouri State
College
University of Northern
Colorado

Library adds new books



Lola Loving, B.A.
Library
Fort Hays Kansas State
College

Background music provides a quiet atmosphere for students to study by in the CCCHS library. Many new novels and reference books have been added to the library's collection this year. More than 30 magazines and 3 daily newspapers arrive periodically. The library is staffed by Miss Loving, a fulltime librarian and several student assistants to help students and teachers find useful material.



MISS LOVING shows Tim Rockefeller where to find some information for an English assignment.

1970-71 YOUTH CENTER OFFICERS: (Standing) Randy Milligan, sophomore representative; Pat O'Donnell, junior representative; and Paul Ortleb, manager. (Sitting) Jan Campbell, senior representative; Deb Siebold, vice-president; Janet Mall, secretary; and Sharon Morgan, treasurer.

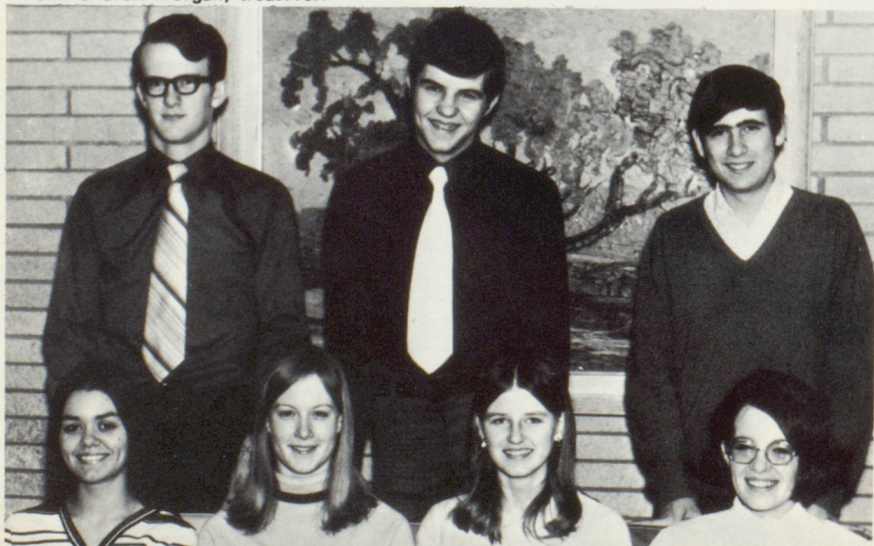

Youth Center holds fund drive

A Youth Center fund drive with a goal of \$600 was held in October with students canvassing the area. The purpose of the Youth Center is to provide a place for Junior High and Senior High youth to go after school and on weekends. The Youth Center sponsors the dances after home football and basketball games. It is located at 803 Fifth Street and is open after school and on weekends.

ALCOGGRAPHS

AUTOGRAPHS

AUTOGRAPHS

AUTOGRAPHS

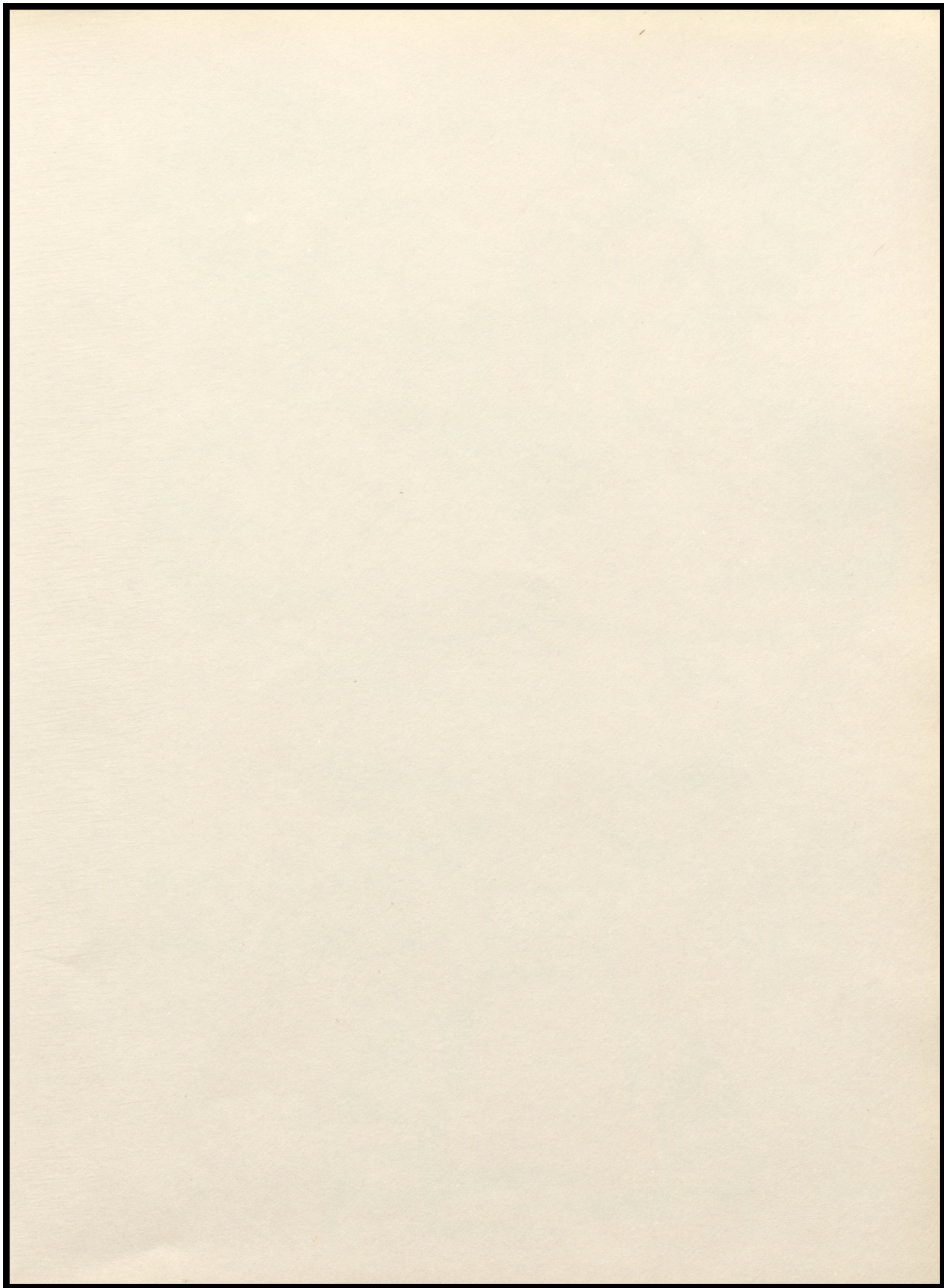

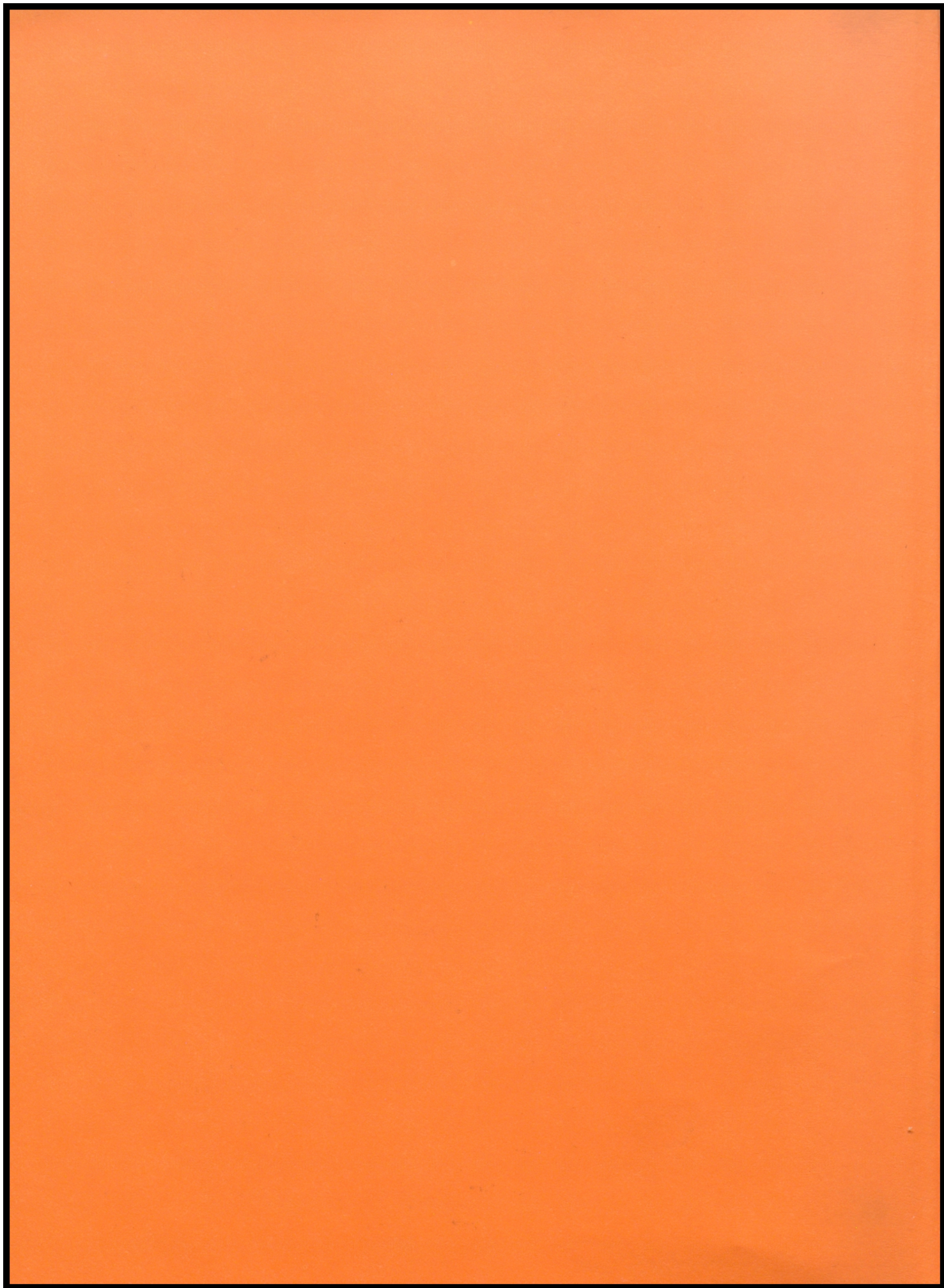

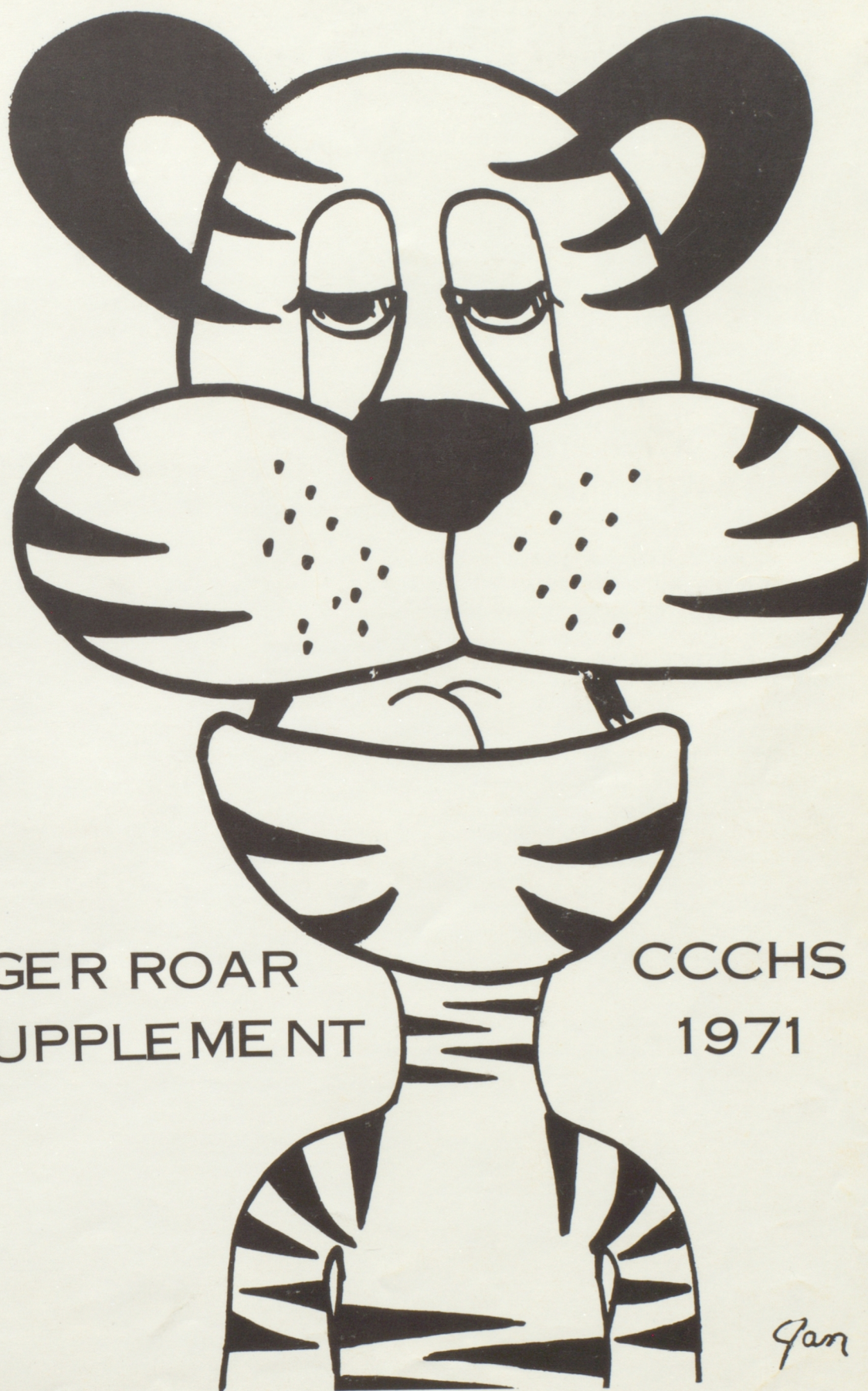

TIGER ROAR
SUPPLEMENT

CCCHS
1971

Jan



KAY, MIKE, AND TERRY say it with beautiful songs.

Singers "Say It With Music" "

Music lovers almost had to swim to the annual "Say It With Music" concert on May 21, but heavy rains did not prevent a near capacity crowd from attending this memorable event.

This year's selections featured such songs as "Close to You," "Bridge Over Troubled Water," "We've Only Just Begun," "Jesus Christ Superstar," "Everything's Alright," and "Sunshine in My Soul." Solos were sung by Kay Sherbert, "Put a Little Love in Your Heart"; Mike Owen, "Hi De Ho" and "Can't Take My Eyes Off of You"; and Terry Turner, "The Look of Love." Although the Tiger Chorale were the featured performers, other vocal groups joined them to produce an excellent performance.

Throughout the program the audience was puzzled at the presence of a fire extinguisher dangling from the curtain. At the end of the concert, Mr. Martyn explained its function—well, it had no function.



THE MARTYNETTS add some country flavor.

"CLOSE TO YOU" was given special attention by the Tiger Chorale.





LARRY



BETTY

Kayette King And Queen Crowned At Spring Dance

Larry Thomas and Betty Schurle were crowned King and Queen at the girl-ask-boy Kay-Kayette Spring Dance.

The Attendants were Gwyn Verkerk, Stephanie Nye, Marcia Blake, Teresa Solbach, Paul Ortleb, Dale Schurle, Doug Martin, and Kevin Wall.

The band Autumn played during the dance.

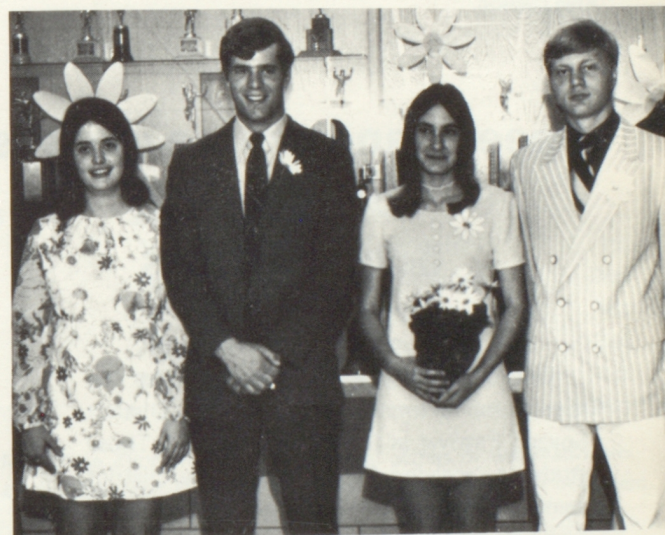

KING LARRY and Queen Betty were escorted by Jo Anderson and Jeff Oliphant.





DISTRICT SPEECH PARTICIPANTS (First row) Randy Debenhan, Randy Beck, Randy Gaines, Mr. Gellatly, director; Jim Rupe, and Rod Kalivoda. (Seated) Joy Hooper, Doris Schurle, JoAnn Roth, Michelle Kennelly, Jo Anderson, and Gwyn Verkerk. (Not present) Alan Carlson.

MR. GELLATLY, Speech and Drama instructor, relaxes after the speech festival.

Speech and drama classes work hard to achieve goals

One of the highlights of the year for the speech and dramatics classes was the District Speech Festival at Salina on March 20. Those students receiving "I" ratings at the District went on to compete at the State Speech Festival at Emporia on April 17.

Students taking part in the District Speech Festival were Joy Hooper, Doris Schurle, JoAnn Roth, Michelle Kennelly, Jo Anderson, Gwyn Verkerk, Alan Carlson, Randy Debenhan, Randy Beck, Randy Gaines, Jim Rupe, and Rod Kalivoda.

Those who participated at the District Speech Festival and went on to compete at the State Speech Festival were Randy Gaines and Randy Beck. Randy Gaines did an interpretation from "Winnie the Pooh," and received a "III" at state. Randy Beck did the dramatic interpretation of "Flavors" by Mason Williams.



STATE SPEECH FESTIVAL PARTICIPANTS are Randy Gaines and Randy Beck. Randy Gaines did the interpretation from "Winnie the Pooh," and Randy Beck did the dramatic interpretation of "Flavors" by Mason Williams.





TIGER GOLF SQUAD 1971: (Standing) Dane Zimmerman, Dick Ahlberg, Ron Lang, Mike Keesling, David Streit, Jon Wernette, Phil Frigon, Charlie Browne, Coach Willey. (Kneeling) Arvin Woellhof, Ed King, Durwin Beauchamp, Rodney Kalivoda, Brad Beems, Chris Schwensen, Doug Beethe, Greg Kolterman.

Golfers send Ahlberg to state

Varsity



DICK AHLBERG shows his winning stroke.

| | | |
|--------------------------|------|---------------------------|
| Abilene Invitational | 11th | |
| Beloit Invitational | 5th | |
| Riley County Dual | 1st | B-Team |
| Clay Center Invitational | 2nd | |
| Chapman Dual | 1st | Riley County Triangular |
| CKL League Meet | 7th | Valley Heights Triangular |
| Regional | | Clay Center Triangular |
| four man | 7th | McPherson Triangular |
| two man | 9th | Chapman Dual |
| State—Dick Ahlberg 87-81 | | Abilene Dual |
| | | 1st |
| | | 2nd |
| | | 1st |
| | | 3rd |
| | | 1st |
| | | 2nd |

SIX MAN TEAM: (Standing) Dane Zimmerman, Dick Ahlberg, golfers of two man team. Charlie Browne, (kneeling) Chris Schwensen, Durwin Beauchamp, Doug Beethe, four man team.

The Tiger golf squad under the coaching of Coach Dan Willey parred the year with a good record.

Dick Ahlberg was third medalist at the regional meet which sent him to the State meet at Parsons.

Members of the 6-man team were Dane Zimmerman, Dick Ahlberg (two man), Charlie Browne, Chris Schwensen, Durwin Beauchamp and Doug Beethe.

The "B" team consisted of Ed King, Ron Lang, Mike Keesling, Phil Frigon, Jon Wernette, Dave Streit, Arvin Woellhof and Rod Kalivoda.

Freshmen squad members this year were Brad Beems, Ed Nye and Greg Kolterman.

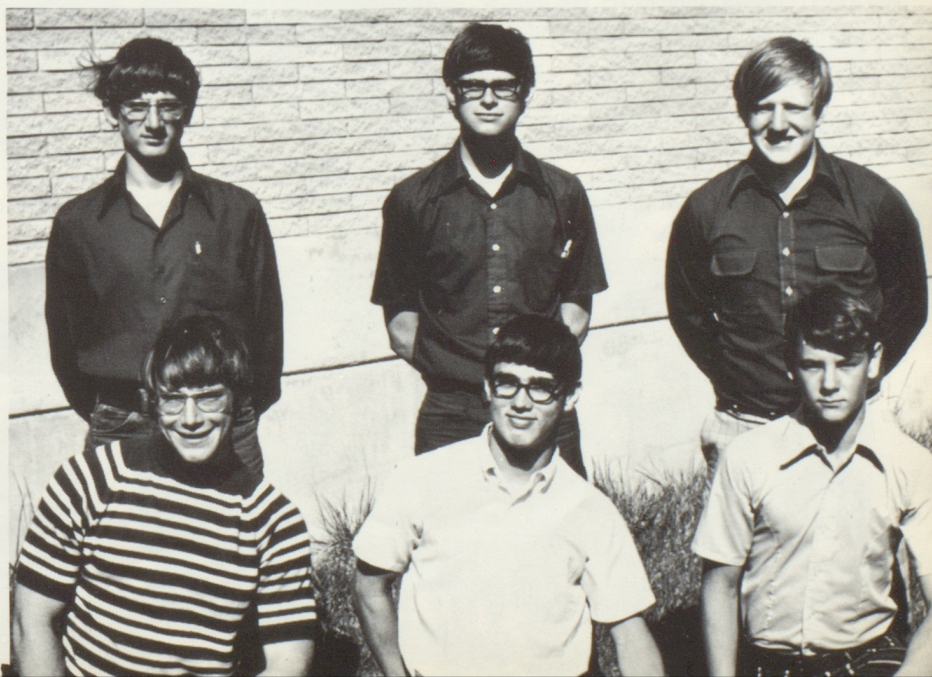



VARSITY TRACK SQUAD: (First Row) Randy Hafner, Carl Pyle, Dale Schurle, Kevin Wall, Rex Fowles, Dave Schwab, Jeff Oliphant, Gary Baldwin, Fred Steinbruck, David May, Steve Langvardt, Dan Olson. (Second Row) Alan Burt, Randy Orr, Pat O'Donnell, Scott Weimer, Alan Carlson, Terry Turner, Wayne Wright, Joe May, John Persyn, Kim Bergsten. (Third Row) Jon Schooley, Dave McIntosh, Pat Harris, Clyde Miller, Duffy Campbell, Mike Shannon, David Greep, Doug Trumbell, Jim Carlson, Gary Robinson. (Fourth Row) Steve Rouse, Roger Wang, Randy Milligan, Pat Pierson, Kelly Conrad, Terry Thurlow, Tom McNish, Tom Blake, Chris Lietzan. (Fifth Row) Morgan Sharp, Mike Beck, Kevin Dunn, Ron Cheney, Mark Pfizenmaier, Dan Bowman, Keith Trumpp, David Affolter, Scott Pfizenmaier. (Sixth Row) Coaches Friesen, Lane and Roth.

Tiger track men finish with state meet

Sterling
Chapman
Clay Center Inv.
Concordia
Council Grove

3rd
3rd
2nd
4th
3rd

1971 TRACK SCHEDULE

Abilene
McPherson
CKL
Regional
State

2nd
3rd
5th
2nd
4th



DAVE SCHWAB, Alan Burt, Alan Carlson, and Pat O'Donnell, runners on the medley relay team, had a fine season this year.

THE TEN TIGER ATHLETES that went to the state tournament are (kneeling) Scott Weimer, Kevin Wall, Rex Fowles, David Schwab, and Alan Burt. (Standing) Gary Baldwin, Pat O'Donnell, Dale Schurle, Randy Hafner, Alan Carlson, and Coach Lane.



SCOTT WEIMER, Kevin Wall, Rex Fowles, and Dave Schwab had a very successful season on the Tiger mile relay team.

FRESHMAN TRACK SQUAD: (First Row) David Speltz, Greg Kretz, Steve Fief, Randy Sharp, Phil Pfizenmaier, Jeff Rosenow, David Fowles, Steve Debenham, Mike Dunn, Brent Logan. (Second Row) Kevin Schurle, Eddie Nye, Rick Chaffee, Scott Sump, Dwaine Schwab, James Crimmins, Gary Willman, John Bosch, Robert Worley, Greg Jensen, Tom Rockefeller, Scott Gelino, Paul Pinter, Dave Trumble, Doug Pyle, Dean Dunn, Kent Chestnut, Randy Gingrich. (Fourth Row) Phil Bloom, John McGee, Calvin Bigler, Brad Beems, Arden Rozean, Gary Rabe, Ricky Hayworth, Gene Cramner, Mike Slingsby, and Coach Alstatt.





POSING for our cameraman are Gary Baldwin, Dale Schurle and Randy Hafner. They did a fine job representing us at various meets and at the state meet as well.



RANDY HAFNER goes up and over as Coach Roth looks on.

Tigers set new records

THE TIGER VARSITY TEAM set many school records this year. In the two mile relay, the record time was 8:12. The two mile relay new record time was 3:28.7. A new record time was set by the medley relay of 3:40.7. Randy Hafner set a record of 6'5" in high jump competition. Gary Baldwin won first place in the one and two mile runs at the state meet. His time in the mile was 4:24, and 9:37 in the two mile run.

DALE SCHURLE shows his form in broadjump competition.

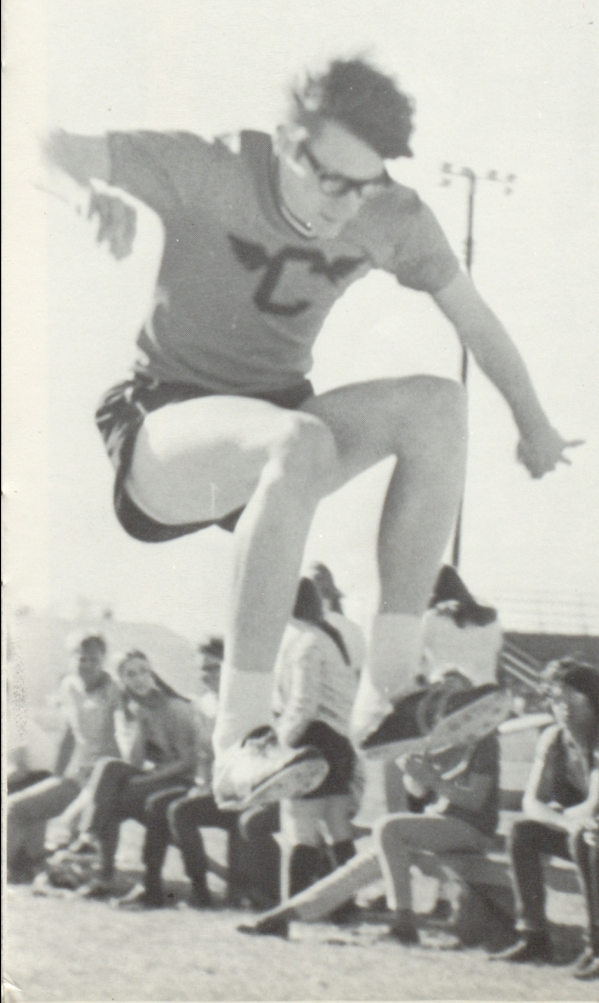

Baldwin won first place in the mile and two mile run at state.



Boys receive letter

This year 29 senior boys earned letters by giving their time and effort to the athletic department. To earn their letters, these boys worked hard to meet the qualifications set up by their coaches. Since this was their last year at CCCHS, we feel that they deserve a special place in the yearbook.

Every school takes pride in its sports activities, and our school is no exception. These boys have worked hard to build up our sports department. They take pride in their work, and we are proud to have boys who care about this school. Successful seasons like we had this year show that their work was not in vain.

DICK AHLBERG: Golf 4, Cross
Country 3, Basketball 2
GARY BALDWIN: Cross Country
4, Track 4

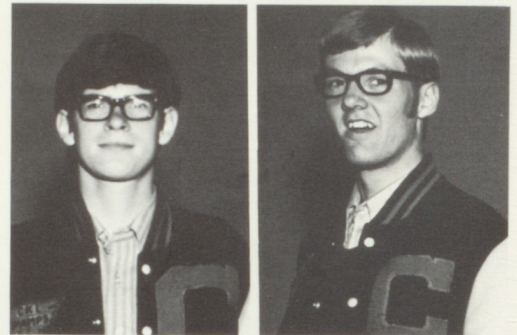

BRUCE BERTSCH: Football 3
MIKE BROWNE: Football 3
LON COLTON: Football 1



DOUG ERICKSON: Football 3,
Wrestling 2, Track 1
KEVIN FINSON: Football 1
REX FOWLES: Football 2,
Basketball 2, Track 2
PHIL FRIGON: Football 2,
Track 1

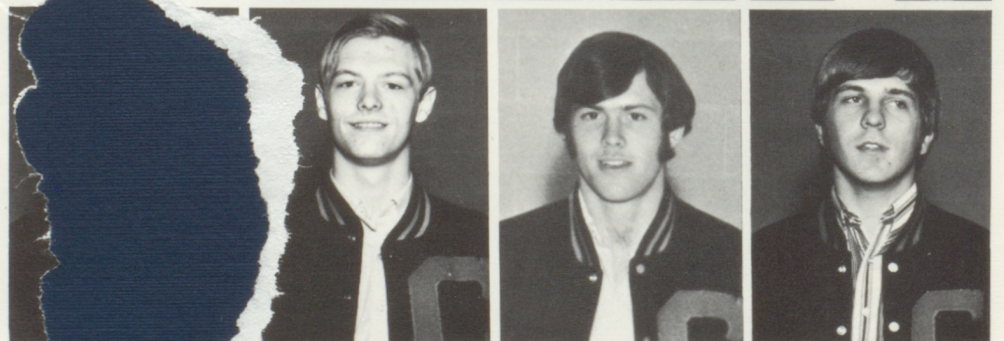

RANDY HAFNER: Track 4,
Football 3, Basketball 2
BOB HAMILTON: Manager 2
TERRY HITSMAN: Football 1,
Wrestling 2
ED KING: Football 1



awards for contributions



ARNIE KITCHENER: Football
2, Wrestling 1
RON LANG: Football 2
STEVE LANGVARDT: Football
1
DAVE MAY: Football 2, Track 1

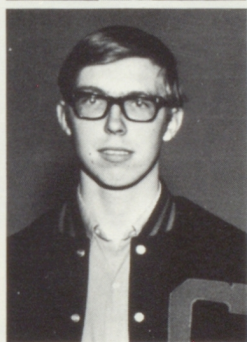

JEFF OLIPHANT: Football 3,
Basketball 1, Track 3
DAN OLSON: Football 1
CARL PYLE: Football 2
BRAD RANDLE: Football 3

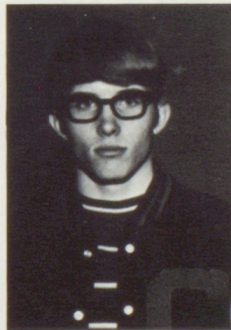
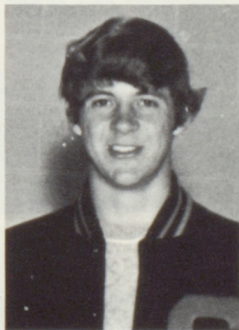
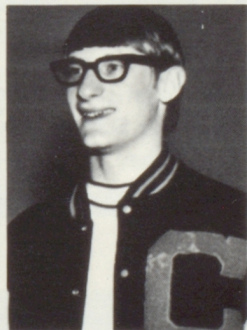

REGGIE RIECHERS: Football
1, Manager 1
DALE SCHURLE: Football 2,
Basketball 2, Track 3
DAVE SCHWAB: Track 3,
Football 2
WALT SLINGSBY: Football 2,
Basketball 2



FRED STEINBRUCK: Cross
Country 3, Track 1
LARRY THOMAS: Football 2
KEVIN WALL: Football 3,
Track 4
DANE ZIMMERMAN: Football
1, Basketball 1



Stardusters present **'It's 1900 Yesterday'**

The Martynettes (left), consisting of three senior girls, Cathy Weidman, Betty Schurle, and Bev Trumpp, were featured performers. They sang two numbers, 'Traces,' and 'Never My Love.'

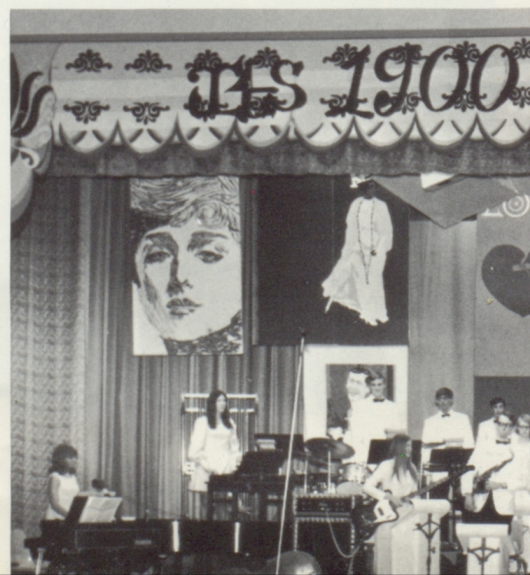

29th performance thrills audience

At the left the Stardusters pose for a group picture. Below: Members of Tiger Chorale sing 'Bridge Over Troubled Waters.' Other numbers included 'An Answer For Our Time,' and 'Brand New Morning.' Performers are (from left) Mary Garrett, Karen Steward, Jolene Hill, Bev Trumpp, Kay Sherbert, Mike Owen, Ron Lang, Craig Parry, Bill Lee, Scott Simpson, Terry Turner, Kevin Wall, Randy Hafner, Pat O'Donnell, Bruce Berstch, Cathy Weidman, Becky Waltz, Clarice Parry, Diane Snodgrass, Marial Martyn, and Director James Martyn. Betty Schurle accompanied on the piano, Kim Conrad on the drums, and Breta Bloomberg on string bass.

Dave Schwab (right) was emcee for the evening.



The Starduster Stage Band (left) stands at the end of its performance and is joined by C. L. Snodgrass, director; Mike Bartley, assistant director; Dave Schwab, emcee; and James Martyn, chorale director.



SOPHIE RAUSCHMEYER forces herself to smile at Norman as part of her deal with Andy.

ANDY HOBART (Ron Lang) is the editor of their two-man magazine "Fallout."



NORMAN RUSHES THROUGH, explaining that he has to get Sophie's cat out of the stool.



PLAY MEMBERS notice lack of scenery.

Seniors exhibit talent

"The Star-Spangled Girl," written by Neil Simon, was presented in the high school auditorium on March 12, 1971, as this year's senior play.

The cast consisted of Kay Sherbert as Sophie Rauschmeyer, Ron Lang as Andy Hobart, and Doug Martin as Norman Cornell.

Norman's main objective throughout the play was to get Sophie, his neighbor, to fall in love with him. Of course, Sophie had other ideas.

Norman buys Sophie expensive foods. He washes her floors, and in the process, Sophie's cat falls in the toilet.

Meanwhile, Norman hasn't been working on the two boys' protest magazine, *Fallout*.

Andy, in desperation, makes a deal with Sophie in order to save the magazine. Sophie is to work for them and smile a lot at Norman to keep him happy. Norman then will be able to write.

While Norman is out one day to get some champagne for a celebration, Andy and Sophie discover that they are attracted to each other. Norman returns home and finds them kissing.

Through a long course of hilarious events, Norman realizes that he doesn't really love Sophie, and Andy realizes that he does. The actors, director, and play crew are to be complimented on a well presented play.

SOPHIE, angered by Norman's advances, is restrained by Andy.

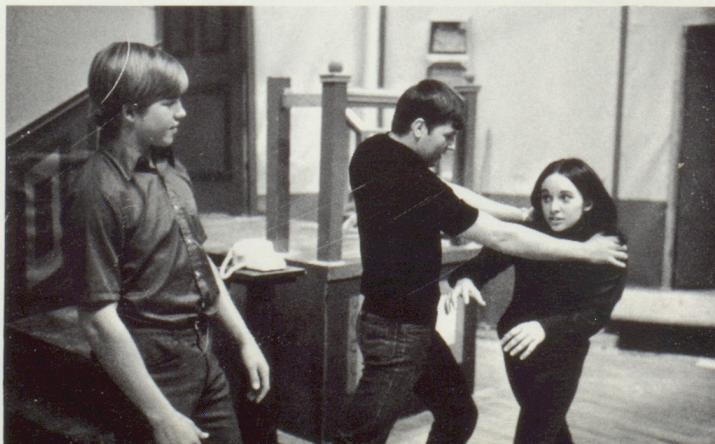



MR. GELLATLY, plus mustache, displays finesse in curtain pulling.



CAST takes time out from rehearsal to have their picture taken.

KAY SHERBERT is the "Star Spangled Girl."



THE CAST MEMBERS of "The Star Spangled Girl" are Doug Martin, Kay Sherbert, and Ron Lang.

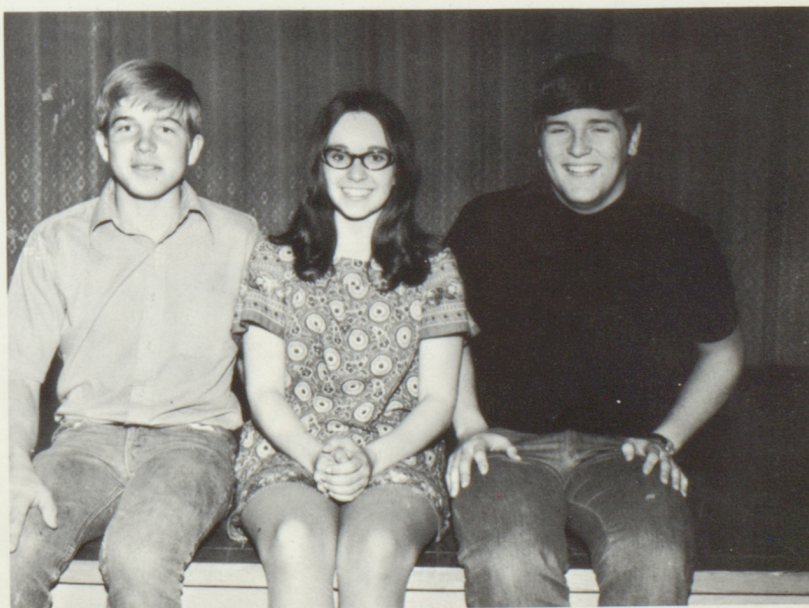

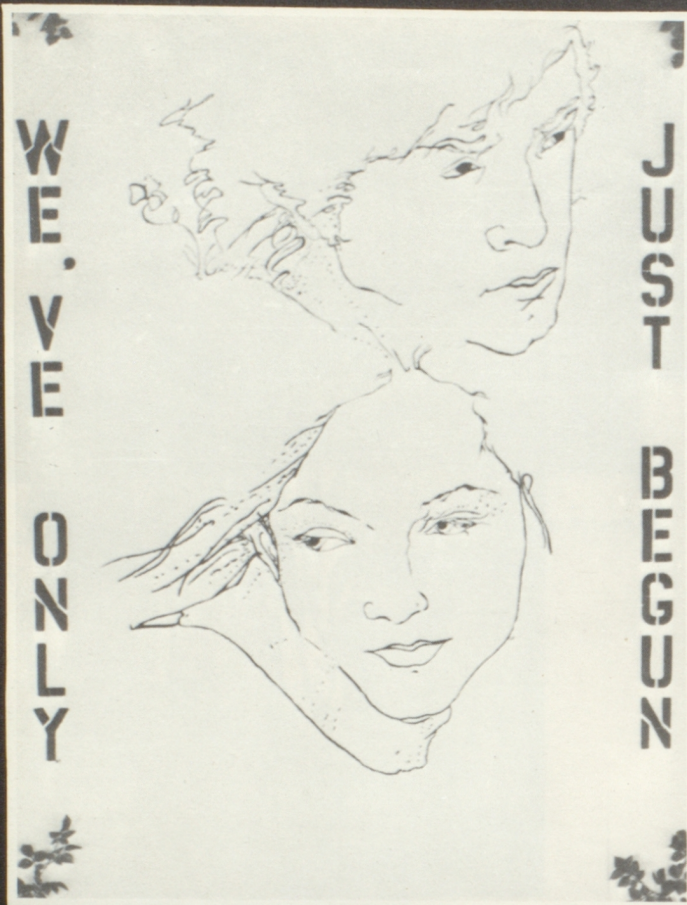

Juniors host "We've Only Just Begun"

The CCCHS Junior-Senior Prom was held Saturday night, May 1, between the hours of eight and twelve at the high school.

The Mistress of Ceremonies for the evening was Jo Anderson. Tim Bowman, president of the Junior Class gave the Welcome and the Response was made by Sharon Morgan, president of the Senior Class. Mike Owen sang two selections entitled "Love Story" and "We've Only Just Begun." Randy Beck presented a reading "Flavors" by Mason Williams.

The featured guest of the program was Tom Ptaski of Kansas State. Tom, along with the help of his guitar, sang a large number of folk songs, popular and original.

The band that played was "Barnstorm."

Decorations made by the Junior Class were prepared with great talent and many hours of diligent work.

It was a very memorable evening for all.



AN INDUSTRIOUS junior, Dan Woellhof, and sponsor, Mr. Flannigan, work with great enthusiasm toward the completion of the 1970-71 junior-senior prom.



Jan and Doug

Chris and Larry



Wava and Kim

Gwyn and Bill

1970-71

Prom

Couples

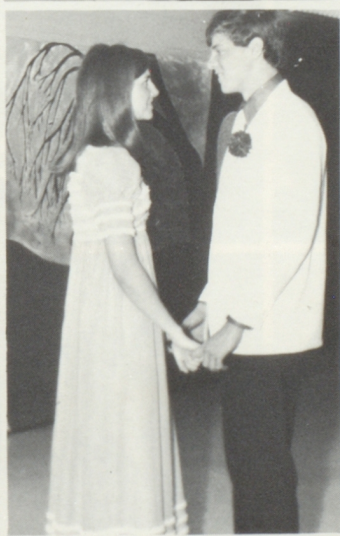

Rex and Bev

Deb and Carl

Cheryl and Doug

Pennie and Mike



Hard work pays off

Leadership, character, cooperation, integrity, and loyalty are the qualifications of the members of National Honor Society.

The teachers cast their vote and elected twenty-two members of the senior class, about fifteen percent.

These students should be proud of their selection by the CCCHS faculty.



Marcia Blake
Allan Chestnut
Glenda Dittmar
Rex Fowles
Charlene Griffiths
Jane Kamphaus

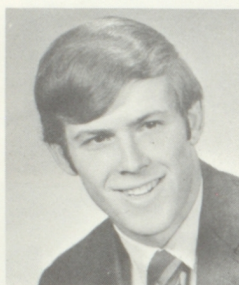

Richard Klocke
Ron Lang
Doug Martin
David May

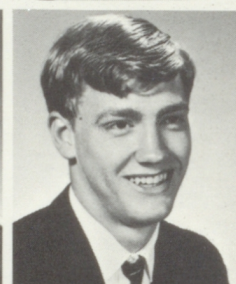

Stephanie Nye
Clarice Parry
Marcia Roth
Betty Schurle



Dale Schurle
Kay Sherbert
Debbie Siebold
Emalu Snideman

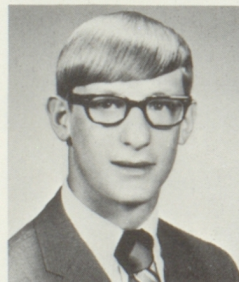

Beverly Trumpf
Kevin Wall
Cathy Weidman
Barbara Yarrow

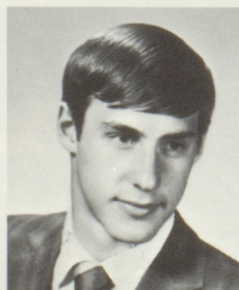



IN 10 YEARS Terry Hitsman will be employed by Crawford's Roofing service.



Bev Trumpp
Valedictorian



Dale Schurle
Salutatorian



Betty Schurle
Salutatorian

Class day leaves happy memories

The 1971 Class Day was held May 24 in the high school auditorium.

To start the program off there were some skits presented by the senior class to portray their years of high school. Presidents of the four years introduced couples and songs of that year. The wills and prophecies were read by Debbie Dunn, Randy Beck, Jane Ehret, and Dane Zimmerman. The class film was shown after school to those interested.

Mr. Butterfield introduced the salutatorians, Betty Schurle and Dale Schurle. After they gave their speeches, Bev Trumpp was introduced as the valedictorian for 1971.



RITA WAITS for her will to be read.

SENIOR BOYS show their ability to chicken-walk.



STEVE LANGVARDT WILLS his wrestling ability to David Fowles.



CCCHS Seniors

DR. ARVIN HAHN, president of Bethany College, was the speaker at the commencement exercises. His topic was "Knowing Why You're Going".



Clay Center Community High School graduated 154 seniors on May 27, 1971, when they received their diplomas.

The Commencement speaker was Dr. Arvin Hahn, Bethany College president at Lindsborg, Kansas. The diplomas were presented by Mr. Charles L. Stuart, Superintendent of the school district.

The Baccalaureate service was held May 23, 1971, in the High School Auditorium. The Reverend M. L. Alderson of the Assembly of God Church of Clay Center was the speaker for the Sunday evening services.

| | |
|---------------------|--------------------|
| Susan Abbott | Pennie Fowles |
| Richard Ahlberg | Rex Fowles |
| John Alderson | Phillip Frigon |
| Janis Anderson | Mary Garrett |
| Melvin Anderson | Terry Gebhardt |
| Rita Avery | Rae Genschorck |
| Gary Baldwin | Robert Gepner |
| Randall Beck | Mark Gerriets |
| Nancy Bender | Kathy Girtton |
| Deborah Benfer | Christine Gonser |
| Christene Bergstrom | Charlene Griffiths |
| Bruce Bertsch | Mary Alice Gunter |
| Pamela Bertsch | Randall Hafner |
| Sondra Bigler | Robert Hamilton |
| Marcia Blake | Ronald Harris |
| Michael Browne | Dana Hayes |
| Janice Campbell | Nancy Haynes |
| William Carlile | Brenda Heeren |
| Kelly Carpenter | Reta Hemphill |
| Linda Charpie | Armour Henderson |
| Allan Chestnut | Lanny Hess |
| Deborah Chestnut | Jolene Hill |
| Lon Colton | Terry Hitsman |
| Kathy Cowing | Robert Hofmann |
| James Cramer | Debra Hostetler |
| Jerome Crimmins | Richard Huffman |
| Chris Deetjen | Linda James |
| Glenda Dittmar | Brad Jewell |
| Wanda Dodds | Ruth Johnston |
| Debra Dunn | Kathleen Jones |
| Douglas Easterberg | Donald Jordan |
| Jene Ehret | Jane Kamphaus |
| Jody Elsasser | Michael Keesling |
| Douglas Erickson | Edward King |
| Edward Evans | Monisa King |
| Michael Fengel | Arnold Kitchener |
| Kevin Finson | Richard Klocke |
| Royce Fordyce | David Koch |
| | Kim Kramer |



receive diplomas

| | |
|--------------------|---------------------|
| Patrick Kurtenbach | Nancy Reboul |
| Ronald Lang | Reginald Riechers |
| David Langvardt | Marcia Roth |
| Steve Langvardt | Darrell Rothfuss |
| Bevin Law | Janet Rouse |
| William Lee | D'Ann Schooley |
| Linda Lentner | Betty Schurle |
| Blair Logan | Dale Schurle |
| Leana Long | David Schwab |
| Lowell Marsh | Kay Sherbert |
| Douglas Martin | Teresa Sibley |
| David May | Debra Siebold |
| Diane Mellies | Trudy Siebold |
| Sharon Morgan | Walter Slingsby |
| Barbara Moses | Emalu Snideman |
| Harold Mugler | Teresa Solbach |
| Wava Mullin | Thomas Spurrier |
| Judith Murray | Allen Steffen |
| Lynnette McCann | Juel Steffen |
| Pamela McGee | Fredrick Steinbruck |
| Karen McNee | Randal Tholstrup |
| Steven Nelson | Larry Thomas |
| Deborah Newell | William Thompson |
| Corliss Nikkel | Imogene Tiemeyer |
| Donna Novak | Susan Trautwein |
| Stephanie Nye | Beverly Trumpp |
| Jeffrey Oliphant | Gwyneth Verkerk |
| Dan Olson | Kevin Wall |
| Paul Ortleb | Lloyd Wallace |
| Larry Osthoff | Rebecca Waltz |
| Michael Owen | Cathy Weidman |
| Clarice Parry | Rita Weir |
| Sandra Persyn | Claudia Williams |
| Charles Pettet | Linda Willmann |
| Homer Phillips | Barbara Yarrow |
| Pamela Pinter | Lennis Yarrow |
| Rodney Proctor | Robert Youse |
| Carl Pyle | Dane Zimmerman |
| Brad Randle | |

JAN CAMPBELL glances in the mirror to touch up her hair before walking across the stage of the auditorium for the last time in her high school career.

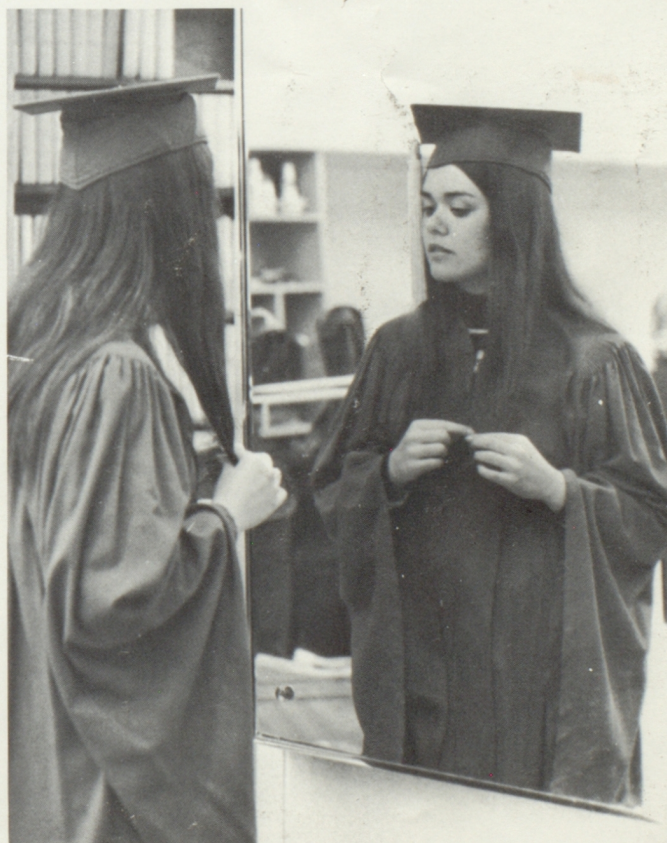

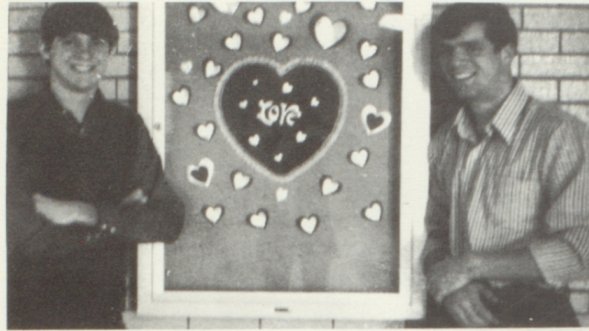
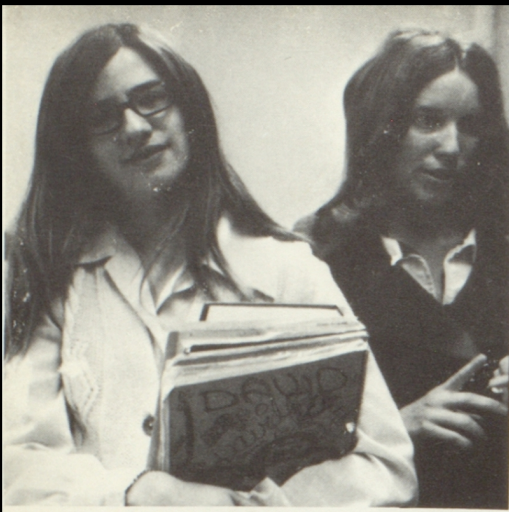

Seniors "71"
smile sweetly



THE 1970-71 ADVANCED CARPENTRY CLASS was responsible for the completion of this house. The house is at 416 Liberty Street.





