

1951

Tiger Roar

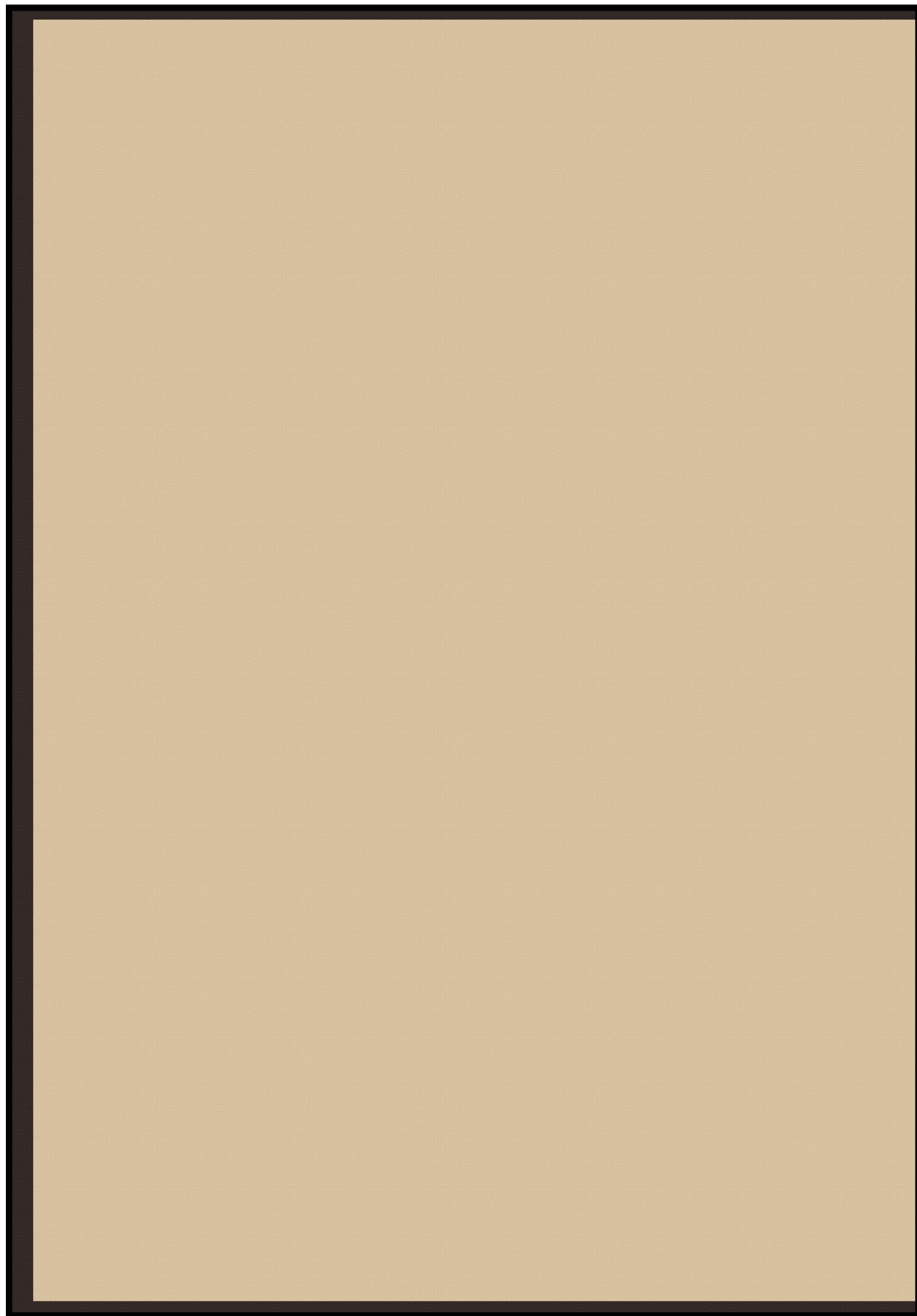







TIGER ROAR STAFF

EDITOR-IN-CHIEF

Diane Mall

SENIOR EDITORS

Shirley Mosburg

Lucien Regnier

ORGANIZATION EDITORS

Marguerite Wernette

Jim Gleason

ADVERTISING MANAGERS

Janet Oberg

John Jackson

BUSINESS MANAGER

Frank Swenson

SPORTS EDITOR

Dallas Chestnut

ART EDITOR

Ruby Schaulis

PHOTOGRAPHERS

Jim Lindt

Charles Mansfield

TYPISTS

Doris Salter

Elroy Hammel

JUNIOR REPRESENTATIVES

Fidella Hughes

Charles Franklin

Tom Parker

Trex Meek

VOLUME THIRTY-SEVEN

1951

Edited and Published by the Senior Class of the

Clay County Community High School

Clay Center, Kansas

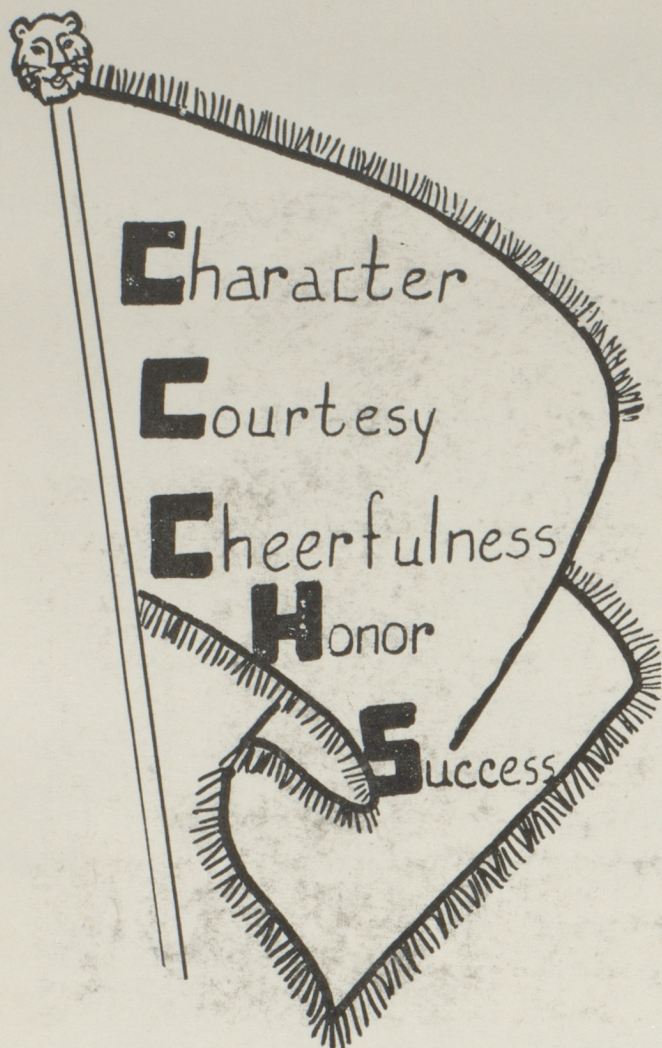

CONTENTS

THOSE WHO GUIDE

Mr. Stevens
The Office
Faculty
Student Council

THOSE WHO LEARN

Senior Class
Junior Class
Sophomore Class
Freshman Class

THOSE WHO PARTICIPATE

Organizations
Music

THOSE WHO BRING US GLORY

Football
Basketball
Track

THOSE WHO BACKED US





I pledge allegiance to the Flag of the United States of America and to the
Republic for which it stands:

One Nation, indivisible, with liberty and justice for all.



The silhouette of school casts an indelible shadow on the lives of everyone who attends. The influence of this shadow goes with you for the rest of your life.

The shadow is different, though, for different people. For some, it shows a lot of work and effort during their school career. On others, it is a shadow of "get-by-as-easy-as-you-can."

There are many elements in school to cast shadows—the courses and subjects we take, the organizations we belong to, the teachers, the friends we make.

The subjects we take depend on what we plan to do after school—some take vocational subjects and go directly into their life work after graduation. Others take a college preparatory course and get more literary studies.

The organizations we belong to have a part in shaping our lives. In Hi-Y and G.R. we learn about the spiritual side of life. In booster clubs and all sports activities we learn sportsmanship. The various musical organizations teach an appreciation for various kinds and types of music.

Our teachers can be either a good influence or a bad one. Some teachers go out of their way to help you if you let them know you need their help. Guidance, fairness, kindness, as well as efficiency in teaching are appreciated by the students even if sometimes students are thoughtless in showing their appreciation.

Our friends are a big part of school life. We can choose wrong friends who lead us off the beaten path, and may get us into trouble. Whereas if we choose the right kind of friends they can help us in giving us ideas and helping us carry out our plans. Some of our school friends will turn out to be lifelong friends and companions.

There are many things in school that cast their influence over us.

"This learned I from the shadow of a tree,
That to and fro did sway against a wall,
Our shadow selves, our influence, may fall
Where we ourselves can never be."

—Hamilton



Stevens Martin McIlvain Conrad Pettey
King Wilson Chestnut

BOARD OF TRUSTEES

The Board of Trustees is the governing body of CCCHS. It is composed of 7 members elected by the voters of the Clay County Community High School District for a term of 4 years. The officers are: Mrs. Leda Pettey, County Superintendent of Schools, chairman ex-officio; Dr. G. B. McIlvain, a local doctor, vice-president; William D. Chestnut, farmer, clerk; Ralph Wilson, manager of Conoco filling station, treasurer. Other members are: Harold Martin, farmer; A. D. Conrad, of Conrad Furniture Store; and Hilton King, farmer.

This fine group of people have a big job running our school, but they are an efficient group, capable of handling their large task.

THOSE WHO GUIDE...

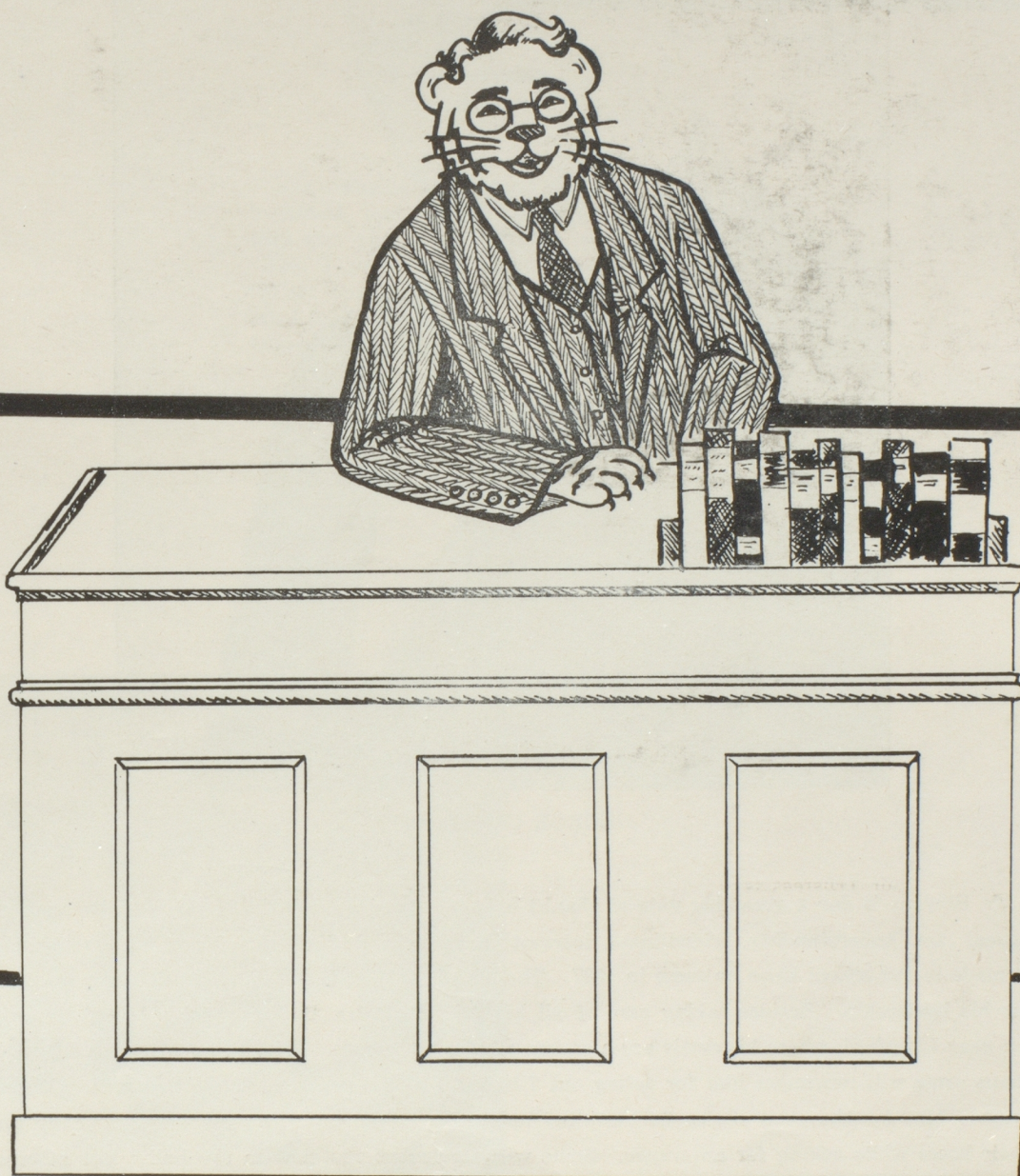



GEORGE C. STEVENS

Mr. Stevens is due a great big vote of thanks by the students of CCCHS. Why? Because of his patience, tact, understanding, friendliness, interest, honesty, and sincerity. Many improvements have been made in our school since he came in 1937. The class of 1951 is the fourteenth class to graduate under his leadership. Besides taking care of all his school affairs, he has spent a lot of time on his ranch near Longford, where his cattle are a source of much pleasure. Who of us will ever forget him? Perhaps some will remember him for doling out 7th hours with a generous hand, it seemed. Others will remember him for the good advice he bestowed upon them. Others will remember how they quaked in their boots while asking for an excuse. Some will remember the chat in the hall. But after all is said and done, he has been an excellent leader during high school. Mr. Stevens is a fine friend and a fine man to know.



NOLA ELSASSER

Mrs. Harold Elsasser, Nola to everyone in school, has been the capable office secretary this past year. "Is Mr. Stevens here?" "May I get change?" "I want an excuse." "What time is chapel?" "Here's money for my I.O.U." These are some of the things she hears most of the time.

She has done a splendid job as both Mr. Stevens' private secretary and as manager of the outer office.

Her friendly cheerful air is appreciated by one and all.





FACULTY

IMOGENE AEBI

Business
Marymount College, A.B.
(Kansas State Teachers' College)

PAUL V. ALLEN

Vocal Music
Bethany College, B.M.
(Western State College)
Sponsors Annual

LOREN E. BARKER

Biology and Algebra
Pittsburg Teachers' College, B.S., M.S.
(U. of Kansas)
Sponsors ~~Student Council~~, Boys' Booster
Club, Freshman Class

ANGELA BORJON

Art and Spanish
Washburn University, A.B.
(U. of Mexico City, Strickler Business College)
Sponsors ~~Sophomore~~ Class

DONALD BROWN

Business
North West Missouri State College, B.S.
(Colorado State College of Education)
Assistant Coach, Sponsors Junior Class

MARY J. CARTER

English
Kansas Wesleyan University, B.S.
University of Michigan, M.A.
(U. of Southern California, College of Wil-
liam and Mary)

MELVIN C. CLINE

Industrial Arts
Emporia State Teachers' College, B.S.
(Pittsburg State Teachers' College)

MILDRED CORNELL

Physical Education and Biology
Ottawa University, B.S.
(Kansas State College)
Sponsors ~~Junior~~ Class, Girls' Booster Club

EDNA DUNHAM

Psychology and English
McPherson College, A.B.
Colorado College of Education, M.A.
(U. of Washington)
Sponsors Annual, Girls' Booster Club, Fresh-
man Class

ERNEST LARSON

Science, Guidance
Bethany College, B.S.
University of Colorado, M.A.
(Colorado State Teachers' College)
Sponsors ~~Senior~~ Class, Hy-Y, Science Club

HELEN LAWRENCE

Librarian
University of Kansas, A.B.
(Emporia State Teachers' College)

RAY MORRISON

Vocational Agriculture
Kansas State College, B.S.
Sponsors Future Farmers of America

EDNA LEE

Business
Parsons' Junior College
University of Kansas, B.A., B.S.
Sponsors Future Business Leaders of America

BLANCHE PERKINS

Speech, Dramatics, Journalism, Social Science
Baker University, B.S.
(Northwestern University, U. of Iowa)
Sponsors Girl Reserves, *Junior* Senior Class

VERA LINDHOLM

Home Economics
Kansas State College, B.S.
(Emporia State Teachers' College, Michigan;
State College, Iowa State, U. of Colorado,
Colorado A & M, U. of Minnesota)
Sponsors Future Homemakers of America

RUTH RAYNOLDS

English
University of Kansas, A.B., M.A.
(Columbia U., Colorado U., Tulsa U.)
Dean of Girls

ROBERT U. McCLENAHAN

Mathematics
Kansas State College, B.S.
(College of Emporia, U. of Kansas, U. of Ill.)

K. WAYNE SNODGRASS

Instrumental Music
Emporia State Teachers' College, B.S.
Colorado School of Education, M.A.

EDITH McCONNELL

American History and World Geography
Emporia State Teachers' College, B.S.
University of Southern California, M.S.
(U. of Kansas)

OTTO D. UNRUH

Physical Education and Social Science
University of Kansas, A.B., M.A.
(Bethel College; U. of Arizona; Springfield
College, Mass.; Texas Technical U.; Okla.
Baptist U.)
Head Coach, Sponsors C Club, Sophomore Class

FACULTY

Chester R. Unruh
Printing, Physical Education
Bethel College, A.B.
(U. of Kansas, Kansas State
College)
Assistant Coach, Sponsors Student
Council, Senior Class





First Row: Schoneweis, Mr. Barker, A. Meek, Gleason, Mall, Alquist, R. Schaulis.

Second Row: D. Heitman, Chestnut, Fowles, Brown, Mr. Stevens, F. Swenson, N. McMahan, V. Davidson, C. Conner.

STUDENT COUNCIL

Our Student Council, headed this year by capable Jim Gleason, certainly deserves a big pat on the back.

Such outstanding events as Homecoming and the Pigskin Prom which they planned and executed will be remembered by C.C.H.S.'ers for a long time.

The officers of the Student Council are president, Jim Gleason; vice-president, Ruby Schaulis; secretary, Diane Mall.

The members and class or organization represented are as follows:

Charles Conner—Freshman Class

Ned McMahan—Sophomore Class

Rachel Schoneweis—Junior Class

Diane Mall—Senior Class

Alice Meek—Girl Reserves (G.R.)

Vonley Davidson—Hi-Y

Dallas Chestnut—Boys' Booster Club

Rosalie Alquist—Girls' Booster Club

Don Fowles—F.F.A.

Ruby Schaulis—F.H.A.

Jim Gleason—Science Club

Bill Brown—C Club

Dick Heitman—Promotor

Frank Swenson—Annual Staff

Mr. Barker—Sponsor

Mr. Stevens—Sponsor

THOSE WHO LEARN

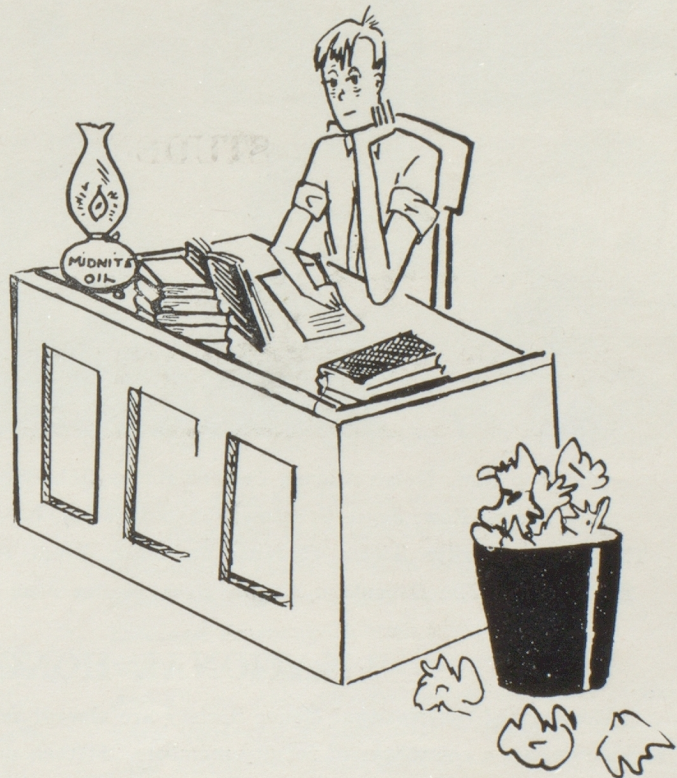
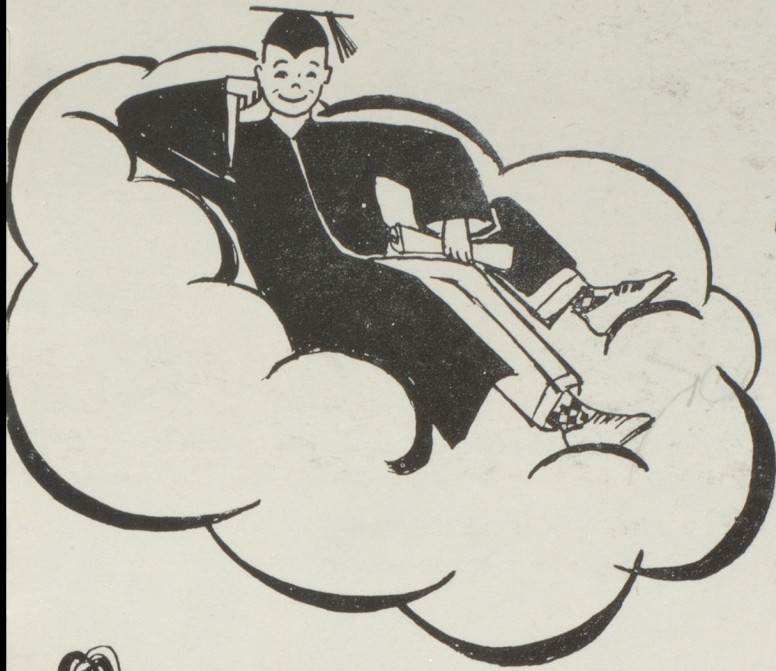



Top Row: Nolan Adams, Darlene Bigler, John Brethour, Dallas Chestnut, Jim Gleason.

Second Row: Joyce Grumme, Frances Hanna, Joye Larson, Diane Mall, Alice Lee Meek.

Third Row: Marilyn Sorem, Clarence Steinbach, Frank Swenson, Alice Thorpe, Marguerite Wernette

Fourth Row: Jim Debenham, Connie Hess, Norma Jean Nelson, Ruby Schaulis, Rachel Schoneweis.

NATIONAL HONOR SOCIETY

Members of the National Honor Society are elected on the basis of scholarship, character, leadership, and service by a committee of faculty members. Fifteen per cent of the senior class and five per cent of the junior class are eligible. The first requirement is that members must be in the upper third of their class in scholarship. Members chosen in their junior year retain their membership as seniors unless for some reason they have disqualified themselves for the honor.

SENIOR CLASS

Dallas Chestnut
President

Marguerite Wernette
Secretary

Diane Mall
Student Council

Marie Eggerman Miss Perkins Darlene Bigler
Treasurer Sponsor Vice-President

Mr. Larson
Sponsor

Warren Diefendorf
Sgt. at Arms



When ere rolls round old reunion time
You turn to your annual, read this wonderful rhyme!
You look and giggle and then you roar
Remember American History? "Whew! Not any more!"
Remember those Wednesdays? Yes, grade card day
Now and forever they're out of the way!
Remember chemistry? My we were dumb!
Regardless, in the lab, we always had fun!
Then senior English which we studied so hard
But none turned out author, none turned out bard.
Remember chapels, the salute to our flag
These things helped the days not to drag.
Those class meetings, when we got out of school
Teachers made them short, way too short as a rule.
Remember Miss Perkins directing the play
"Dear Ruth" was the title, March 21 the day.
The glamour of the banquet, my it was gay!
The rip-roaring time on senior sneak day.
Miss McConnell reviewing and everyone not!
Our CKL crown, Bill's all-state spot.
And then there was "Clancy" with knowledge plus,
And Marilyn getting rides for the Booster bus.
Remember Diane as our Tiger Roar Ed,
Shirley's hair that was such a pretty red.
The hot-rod men like Roy and Bruce
And the time Gene's somehow got loose.
The heart troubles of some were quite prominent
Mansfield, Carlson and Parks, Hanna and Lindt.
Remember the night Jerry and Bill crowned Marie,
Since then they have taken a course in memory.
Remember Marg who for three years cheered our team

She really helped keep them on the beam.
Sandy, Joannie, and Dickie too,
Did their best to see the Tigers through.
Remember Nolan by his curly hair
Linda and Eddie out getting fresh air.
Alice May who led G.R. with ease
Ned and John J.—the girls they liked to tease.
As class president Dal was great
Lou always seemed to be his date.
Jim as student council president was swell,
And Rosalie gave readings very well.
Remember "Gussie" and her saxophone,
Jim B. and his piano with a cheery tone.
Joye with her hair so blond,
Frankie, who of giving speeches was fond.
Then there was "Slee" who was loads of fun,
And typists, Doris and Elroy, who got things done.
John Brethour visiting K.U.—such a handsome lad!
Janet who was so good at selling ad after ad.
Remember Lucius and his trombone, who got around,
And Darlyne and Helen who were homemaking bound.
Joyce G. with her fingers so nimble,
And Barb who knew how to use a thimble.
Remember Phyllis so little and sweet,
Marie and LaDonna also you'd like to meet,
Cleo and Arlene, each with her sweet voice,
Wilma and Betty who had made their choice.
And all the other seniors—we have run out of lines
Such wonderful seniors, such wonderful times.
Dear CCHS we could not forget you
And we hope that you'll remember us, too.

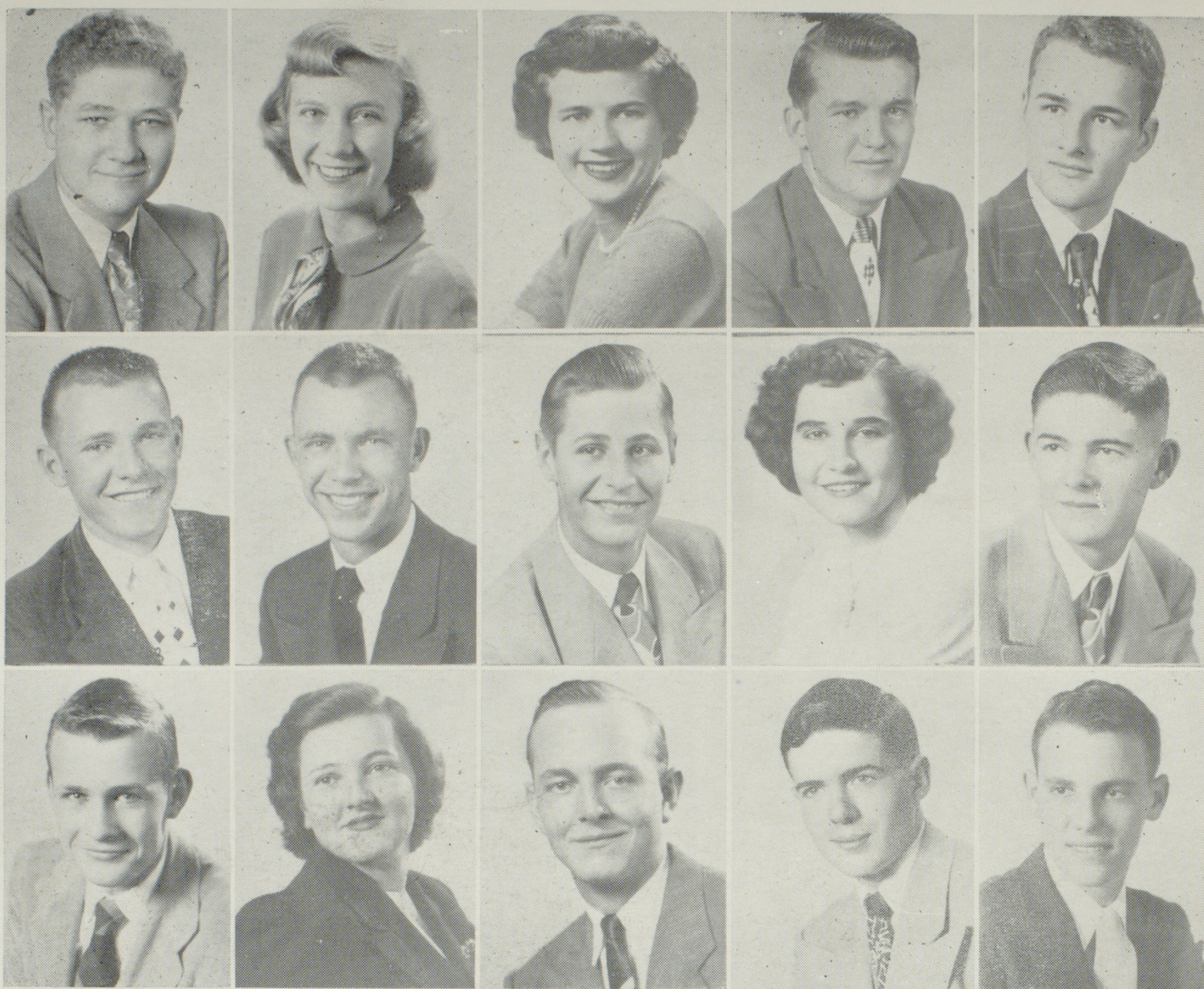

NOLAN ADAMS

Here's a guy that's always chummy,
His steady date is Joyce Grumme.

ROSALIE ANN ALQUIST

"Rosie" is kind, cute, and sweet,
A clever gal who's hard to beat.

GLORIA ANDERSON

A gal from Texas who really does rate,
Goes with a guy at Kansas State.

KEITH ARMSTRONG

This friendly chap came his junior year,
But his heart is in Wichita we fear.

EDDIE BAKER

Eddie's a guy with great endurance,
If you ride with him, have life insurance.

EUGENE B. BAUER

Nice clothes, big car, it's plain to be seen,
He likes the girls and the girls like Gene.

JERRY BAUER

A co-captain of our football team,
He crowned Marie Homecoming Queen.

ALFRED A. BEICHTER

Big brown eyes, this senior guy,
Known by all, but a little shy.

WILMA BENJAMIN

Went to school in Missouri last year,
Is planning on a steno career.

HARVEY BENSON

As a public speaker he is plenty O.K.,
He helps win awards for the F.F.A.

BUD BESHEARS

His uke we'd all just love to ransom,
Known as "tall, dark, and handsome."

DARLENE BIGLER

"Gus" as this sweet gal is known,
Is a hot-patootie on the saxophone.

JIM BLAKE

A concert pianist Jimmie will be,
He has talent, he'll do it with efficiency.

JOHN BRETHOUR

This guy plays trombone in the band,
As F.F.A. president he's been grand.

BILL BROWN

All state guard—one of those friendly guys,
Good-looking? You bet? Just look at those eyes.

NAOMI CARLSON

Nonnie is an attractive blonde,
Of dancing she is especially fond.

MAXINE CHENEY

This industrious girl is found each day,
In the home ec. room stitch-stitching away.

DALLAS CHESTNUT

A dazzling personality has this cute guy,
He likes sports, girls, and all kinds of pie.

LADONNA CLARK

She will be a secretary no doubt,
And with Duane Lippe drives about.

BONNIE A. COWING

Sweet and demure is this fair lass,
She's one of the prettiest in the class.

HELEN IRENE CRAIG

A bright gold band made Craig an Urban,
Housekeeping for her will not be disturbin'.

MARY LOU DANA

Pretty face and pretty clothes,
Pretty lonely, Barry knows.

VONLEY L. DAVIDSON

To Topeka he frequently covers the miles,
To see a stenographer, name of Wiles.

WARREN DIEFENDORF

Doc is known by his fancy smile,
His junior girl and his Uke-happy style.

DALE DUNN

Another good looking senior chap,
For a farm and wife he's setting his cap.

MARIE EGGERMEN

Pert and sweet, our homecoming queen,
Everyday with Jerry she's seen.

NED E. EIB

Liked by all, frequently giggles,
Teases the girls, is afflicted with wiggles.

LEORA ELSASSER

When and where this girl you meet,
You are sure to find a smile sweet.

PHYLLIS JEAN ELSASSER

This cute gal comes from north of town,
With her sweet smile she gets around.

MARVIN FELLERS, JR.

Reads papers and magazines of every kind,
But his dear school books he can seldom find.





DONALD DEAN FOWLES

An ornery lad who's really swell,
Is his love in Texas an oil well?

BEVERLY GLACE

Bob Harris is her chief delight,
Goes with him most every night.

WILMA ARLENE GLASCO

Helps lead the band, is engaged too,
A loyal friend who's always true.

JIM GLEASON

Jim with his cornet does exceedingly well,
Great achievements predicted—time will tell.

JENICE GLENN

Often seen with her friend Joan,
Is quite a Claudette Colbert fan.

LINDA ANN GRIMWOOD

To sing us a song we like to make her,
But she only sings "Tenderly" to Eddie Baker.

JOYCE AILEEN GRUMME

Her fingers glide gracefully over the keys,
A career in music at Bethany she sees.

ELROY HAMMEL

He never has a lot to say,
Maybe he accomplishes more that way.

FRANCES GAYETTA HANNA

Top notch grades have won her fame,
Her sweet personality has done the same.

PAUL HEILMAN

Here's a guy who likes to work,
In F.F.A., he never did shirk.

RICHARD H. HEITMAN

Dick's the guy who cheers the team,
His leading keeps them on the beam.

JOANN HUFFMAN

A peppy high-stepping majorette,
A future with Jim is our bet.

JOHN JACKSON

Good looking, yes, and full of fun,
He has a "Hi" for everyone.

LOIS JAMES

Dark hair, dark eyes, a Junior Dean,
Quite often with Marie she's seen.

BETTY JENSON

She keeps busy writing—letters of course,
Where do they go? To Dale in the Air Force.

DELORES IRENE JOHNSON

Works at the Rex, is friendly and neat,
As a nurse she'll be hard to beat.

RUTH ANN KAPPLEMAN

Beautiful complexion, a regular peach,
And the beauties of art she plans to teach.

DALE KNEPPER, JR.

Our zero and seventh hour study hall boy,
He was Patricia's pride and joy.

BARBARA JEAN LARSON

Plays the bass viol in the band,
In 4-H work she lends a hand.

JOYE LARSON

A cuter blonde is hard to find,
Gets A's in history everytime.

ARLENE FAYE LEIDIG

They say a girl is "like a song,"
For her this saying isn't wrong.

FREDRICK K. LENHART

This good natured lad roams hither and yon,
Driving about with his good friend Don.

MARY LEONARD

Mary is a friendly gal,
And she makes a splendid pal.

JIMMIE L. LINDT

Top-notch center of our football team,
Frances and the Air Force are his dream.

ZOLA EARLENE LLOYD

She yodels a cowboy song with glee,
And a cowboy's wife she wants to be.

DIANE MALL

Diane is true to Ray at K. State,
As annual editor, she's been great.

CHARLES MANSFIELD

This brilliant blond plays horn and drum,
Has a line for the girls—what fun-de-dum.

WALLACE L. MANSFIELD, JR.

An ex-G.I. to school returned,
In history he was never spurned.

ROY MARTIN, JR.

Not knowing this boy is really a crime,
Sports and a car are "Sharon" his time.

BRUCE McVAY

Toots a cornet in nine o'clock band,
This guy is quite a hot rod fan.





ALICE LEE MEEK

A friendly smile, a heart of gold,
A lab. technician she'll be we're told.

ERMA MEYER

In home economics she takes great pride,
She is going steady with a guy from Clyde.

JEANNE MOON

At the "Nifty" she serves your favorite dish,
To marry Roger is her wish.

SHIRLEY MOSBURG

Known by her beautiful auburn curls,
One of our finest and sweetest girls.

CHARLES W. NORRIS

Dark-complexioned, likes a flashy tie,
But with the girls, he's a little shy.

JANET OBERG

Many jobs has financier "Jo,"
Trombone John is her loyal beau.

LEON OLSEN

His coal black hair is bleached they say,
He'll be a mechanic some future day.

CLEO PARKINSON

She has a voice as clear as a bell,
As a friend, she's really swell.

RICHARD D. PARKS

Tall and handsome, a good athlete too,
Like him, you'll find very few.

LOIS PETERSON

Blue are her eyes, blonde is her hair,
Seen with "Sandy" here and there.

DONALD DEAN REED

Always found at the Star Theatre,
This little guy is a high rater.

LUCIEN REGNIER

"Lucious" as he is sometimes known,
Is friendly, witty, hot on the trombone.

ROSALAND L. ROGERS

A senior girl with little to say,
As she goes about her work each day.

MARIE ROLL

Light brown hair and big brown eyes,
As secretary she'll take the prize.

DORIS JEAN SALTER

Blue eyes, blonde hair, beats a mad drum,
Pretty and friendly and lots of fun.

MARY JANE SANBURG

This gal we all know as "Sandy,"
Thinks that Lawrence is just dandy.

JANIE SANDERS

Chuck full of generosity and twice as cute,
Cheerful, happy, and friendly to boot.

LYLE M. SCHAULIS

Comes from way down Wakefield way,
Is seen with Donna Welch each day.

DELMAR SCHEELE

Maybe a Cadillac's his fate,
Yet what could beat his Ford V-8.

JEANNINE SHIELDS

If you want a true sincere friend,
Upon Jeannine you can depend.

JOAN SORELL

Judging by her personality and looks,
"Joanie" is bound for a cozy nook.

MARILYN SOREM

Personality plus she possesses,
In the cutest clothes she always dresses.

DARLYNE SPILKER

Here's another engaged senior girl,
Homemaking will soon keep her in a whirl.

GAYLIN SPURRIER

From Leonardville came to Clay to live,
He isn't very talkative.

CLARENCE STEINBACH

Hi-Y President, a fine fellow to know,
And his grades were never low.

JOYCE STEWARD

This attractive gal is usually seen,
Secnd hour as Junior Dean.

JOANN STEWART

Often her phone goes ding-a-ling,
She wears a pretty engagement ring.

FRANK SWENSON

Brains, pep, good-looking too,
There's hardly anything he can't do.

HENRY G. TAYLOR

This industricus lad of the senior class,
Spends his spare time selling gas.

JAMES E. TELANDER

Happy-go-lucky, he gets along fine,
He can always keep a gal on the line.



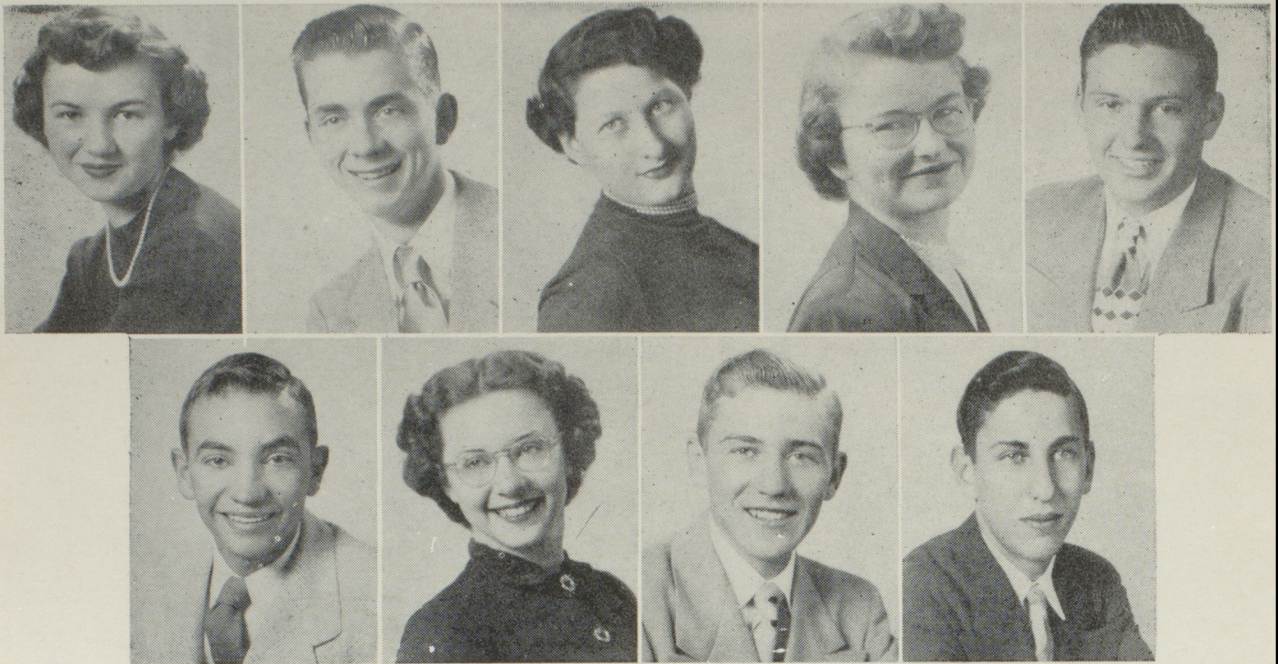

ALICE THORPE

Alice May, our pretty G.R. President,
Seems quite Jerry and musically bent.

HENRY THOMAS

His car sounds sweet with that split manifold,
And the sweet little girls he knows how to hold.

CAROL SUE WARD

Dark curly hair and a nice smile,
Her phone number Jack likes to dial.

MARGUERITE WERNETTE

A better cheerleader just can't be found,
She is often seen with footballer Brown.

ALLEN WILDER

Runs the movie projector at the Star,
And drives about in his Plymouth car.

RICHARD D. WILSON

On the basketball court he is found,
With a sophomore girl he gets around.

PAULINE WOELLHOF

Ability plus, always on hand,
Has traded her books for a wedding band.

BOB WOELLHOF

Drives around in his Model A,
To girls, he has a lot to say.

MARTIN P. YOUNG

In class he's dreamt of better days,
He's still a friend in many ways.

SENIOR ROSTER

MARIE EGGERMAN

Course: Collegiate. Major: Social Science. G.R. 1, 2, 3, 4; Class Officer, Treasurer 2, 4; Booster Club 1, 2, 3, 4; Future Homemakers 1, 2, 3, 4, Vice-President 2, Pianist 3, Secretary 4, Junior Homemaker Degree 3; Glee Club 1, 2, 3, 4; Mixed Chorus 1, 2, 3, 4; Junior Play Production Staff; Rotary Pianist; Senior Play Production Staff.

NED E. EIB

Course: Agriculture. Major: Agriculture. Hi-Y 1, 2, 3, 4; Booster Club 1, 2; Future Farmers 1, 2, 3, 4, Sentinal 4; Football 1, 2, 3, 4; Basketball 1, 2; Track 2, 3; Senior Play Cast.

LEORA ELSASSER

Course: General. Major: Home Economics. G.R. 1, 2, 3, 4; Booster Club 1, 2, 3, 4.

PHYLLIS JEAN ELSASSER

Course: Commercial. Majors: Commerce, Home Economics. G.R. 1, 2, 3, 4; Booster 1, 2; Glee Club 1; Senior Play Production Staff.

MARVIN FELLERS, JR.

Course: General. Major: Manual Arts. Promoter Staff.

DONALD DEAN FOWLES

Course: Agriculture. Major: Agriculture. Hi-Y 1, 2, 3, 4; Booster Club 1, 2, 3, 4; Future Farmers 1, 2, 3, 4, Sentinal 3; Student Council 4; Football 2, 3, 4, Letter 4; Track 2, 3, 4, Letter 3, 4; Letter Club 3, 4; Librarian 4; Senior Play Production Staff.

BEVERLY GLACE

Course: Collegiate. Major: Social Science. G.R. 1, 2, 3, 4; Booster Club 2, 3, 4; Junior Play Production Staff.

WILMA ARLENE GLASCO

Course: Collegiate. Majors: Language, Music. G.R. 1, 2, 3, 4; Booster Club 1, 2, 3, 4; Band 4; Orchestra 1, 2, 3, 4; Glee Club 1, 2, 3, 4; Mixed Chorus 1, 2, 3, 4; Junior Dean; Majorette 1, 2, 3, 4.

JIM GLEASON

Course: Collegiate. Majors: Science, Mathematics. Hi-Y 1, 2, 3, 4, Service and Publicity Chairman 3, Program Chairman 4; Class Officer President 3; Band 1, 2, 3, 4; Orchestra 1, 2, 3, 4; Stardusters 1, 2, 3, 4; Junior Play Production Staff 3; Annual Staff 4, Organization Editor; Science Club 1, 2, 3, 4, Vice-President 3, Student Council 4; Student Council President 4; National Honor Society 3; Junior Lion; Sunflower Boys' State 3.

JENICE GLENN

Course: General. Major: Home Economics. G.R. 1, 2, 3, 4; Booster Club 2, 3, 4; Future Homemakers 1, 2, 3; Glee Club 1; Senior Play Production Staff.

LINDA ANN GRIMWOOD

Transferred from St. Scholastica Academy, Canon City, Colorado 4. Course: General. Major: Home Economics. G.R. 4; Glee Club 1, 2, 3, 4; Mixed Chorus 4; Senior Play Cast.

JOYCE AILEEN GRUMME

Course: Collegiate. Major: Language. G.R. 1, 2, 3, 4; Booster Club 1, 2, 3, 4, Vice-President 4; Band 1, 2, 3; Glee Club 2, 3, 4; Mixed Chorus 2, 3, 4; Junior Play Production Staff; Junior Dean; Boys' Glee Club Pianist; Girls' Glee Club Pianist; Mixed Chorus Pianist; National Honor Society 4.

ELROY HAMMEL

Course: General. Majors: Mathematics, Commerce. Hi-Y 3, 4; Annual Staff 4, Typist; Promoter Staff.

FRANCES GAYETTA HANNA

Course: Collegiate. Majors: Mathematics, Language. G.R. 1, 2, 3, 4, Music Chairman 3, Vice-President 4; Booster Club Member 1, 2, 3, 4; Band 2, 3, 4; Orchestra 1, 2, 3, 4; Stardusters 3, 4; Junior Lioness; National Honor Society 3; Librarian 3; Senior Play Cast.

PAUL HEILMAN

Transferred from Miltonvale College, Academy 2; Course: Agriculture. Majors: Agriculture, Social Science, Science. Hi-Y 2, 3, 4; Booster Club 2, 3, 4; Glee Club 1, 2, 3, 4; Mixed Chorus 1, 3, 4; Track 2, 3, 4, Mile; Science Club 2.

RICHARD H. HEITMAN

Course: General. Majors: Science, Social Science. Hi-Y 1, 2, 3, 4; Class Officer, Student Council 3; Booster Club 1, 2, 3, 4, Secretary 4; Promoter Staff, Student Council; Student Manager 1, 2, 3; Letter Club 1, 2, 3, 4; Booster Club 4; Senior Play Production Staff.

JO ANN HUFFMAN

Course: Commercial. Major: Commerce. G.R. 1, 2, 3, 4; Booster Club 1, 2; Band 1, 2, 3, 4; Orchestra 1, 2, 3, 4; Majorette 1, 2, 3, 4.

JOHN JACKSON

Course: General. Majors: Social Science, Manual Arts. Hi-Y 1, 2, 3, 4, Secretary 4; Booster Club 1, 2, 3, 4; Band 2, 3, 4; Orchestra 3, 4; Stardusters 3, 4; Junior Play Cast; Annual Staff 4, Assistant Advertising Manager; Track 2, 3.

LOIS JAMES

Course: General. Major: Commerce. G.R. 1, 2, 3, 4; Booster Club 2, 3, 4; Future Homemakers 1, 2, 3; Junior Dean.

BETTY JENSEN

Transferred from Waterville High School 2. Course: General. Major: Commerce. G.R. 2, 3, 4; Booster Club 2, 3, 4; Future Homemakers 2, 3.

DOLORES IRENE JOHNSON

Course: Collegiate. Major: Science. G. R. 1, 2, 3, 4; Booster Club 1, 2, 3, 4; Band 1, 2, 3, 4; Junior Dean; Senior Play Production Staff.

RUTH ANN KAPPELMAN

Course: General. Major: Commerce. G. R. 1, 2, 3, 4; Booster Club 1, 2, 3, 4; Promoter Staff; Senior Play Production Staff.

DALE KNEPPER, JR.

Course: General. Major: Commerce. Hi-Y 1, 2, 3, 4; Class Officer, Vice-President 1; Booster Club 1, 2, 3, 4; Band 1, 2, 3, 4; Orchestra 1, 2, 3; Promoter Staff.

BARBARA JEAN LARSON

Course: Collegiate. Majors: Home Economics, Music. G.R. 1, 2, 3, 4, Devotional 2; Booster Club 2, 3, 4; Future Homemakers 1, 2, 3, 4, Reporter 2, Treasurer 3, Reporter 4, District VI Historian, Junior Chapter, State Homemaker Degrees; Band 2, 3, 4; Orchestra 2, 3, 4; Stardusters 4; Glee Club 1, 2, 3, 4; Mixed Chorus 2, 3, 4; Junior Play Production Staff.

SENIOR ROSTER

NOLAN ADAMS

Course: Collegiate. Majors: Science, Mathematics, Manual Arts. Hi-Y, 1, 2, 3, 4; Student Council 3, Treasurer 4; Class Officer, President 1; Booster Club 1, 2, 3, 4; Band 1; Junior Play Cast; Football 1, 2, 4, Letter 4; Track 1, 2, 3; Junior Lion; Senior Play Cast; National Honor Society 4.

ROSALIE ANN ALQUIST

Course: Collegiate. Major: Science. G.R. 1, 2, 3, 4; Booster Club 1, 2, 4; Student Council 4; Band 1, 2, 3, 4; Orchestra 2, 3, 4; Stardusters 2, 3, 4; Junior Play Cast; Junior Dean; Senior Play Production Staff.

GLORIA ANDERSON

Transferred from Dalhart High School, Dalhart, Texas 3. Course: Collegiate. Majors: Mathematics, Social Science. G.R. 3, 4; Booster Club 3, 4.

KEITH ARMSTRONG

Transferred from Wakefield High School 3. Course: General. Majors: Mathematics, Science. Hi-Y 3, 4; Track 1, Letter 1, Pole Vault.

EDDIE BAKER

Course: Collegiate. Major: Science. Hi-Y 1, 2, 3, 4; Booster Club 1, 2, 3, 4; Football 1, 3, 4, Letter 4; Basketball 1; Track 1, 3, 4, Letter 3, 4, Low Hurdles.

EUGENE B. BAUER

Course: General. Major: Agriculture. Hi-Y 2, 3, 4; Booster Club 1, 2, 3, 4; Future Farmers 1, 2, 3; Football 1, 2, 3, 4, Letter 4; Track 1, 2, 4; Student Manager for Basketball 3, 4; Track Manager 3; Letter Club 4, Sergeant of Arms 4.

JERRY BAUER

Course: General. Major: Manual Arts. Hi-Y 4; Booster Club 4; Football 1, 2, 3, 4, Letter 2, 3, 4; Basketball 1, Track 2, 3, 4, Letter 2, 3, 4, 100-yd. Dash, 220-yd. Relay, 440-yd. Relay, 880-yd. Relay, Mile Relay; Letter Club 2, 3, 4.

ALFRED A. BEICHTER

Course: Agriculture. Major: Agriculture. Hi-Y 4; Booster Club 4; Future Farmers 1, 2, 3, 4, Meat Judging Team 4.

WELMA BENJAMIN

Transferred from Cabool High School 4. Course: Commercial. Major: Commerce. G.R. 4.

HARVEY BENSON

Course: Agriculture. Major: Agriculture. Hi-Y 3, 4, Service Chairman 4; Future Farmers 1, 2, 3, 4, Shop Team, Dairy Team, Meats Team; Band 1; Junior Play Production Staff; Science Club 3, 4.

BUD BESHEARS

Course: Collegiate. Major: Mathematics. Hi-Y 1, 2, 3, 4, Secretary 1, Sergeant of Arms 2; Glee Club 4; Football 1; Senior Play Cast.

DARLENE BIGLER

Course: Commercial. Major: Commerce. G.R. 1, 2, 3, 4, Service Chairman 4; Class Officer, Student Council 2, Vice-President 4; Band 1, 2, 3, 4; Orchestra 2, 3, 4; Stardusters 2, 3, 4; Junior Play Cast; Senior Play Production Staff; National Honor Society 4.

JIM BLAKE

Course: Collegiate. Major: Science. Hi-Y 1, 2, 3, 4; Band 4; Orchestra 4; Stardusters 4; Glee Club 2, 3; Mixed Chorus 2, 3; Pianist for Lion's Club.

JOHN BRETHOUR

Course: Agriculture. Major: Agriculture. Hi-Y 1, 2, 3, 4; Future Farmers 1, 2, 3, 4, Treasurer 3, President 4, Livestock Judging Team 3, 4, Meats Judging Team 3, 4, Dairy Products Judging Team 3, 4; Band 1, 2, 3, 4; Orchestra 3, 4; Stardusters 3, 4; Junior Rotarian; Senior Play Cast; National Honor Society 4.

BILL BROWN

Course: Collegiate. Majors: Science, Mathematics. Hi-Y 1, 2, 3, 4; Booster Club 1, 2, 3, 4, Vice-President 4; Football 1, 2, 3, 4, Letter 3, 4; Basketball 1, 2, 3, 4; Track 1, 2, 3, 4, Letter 3, Javelin; Letter Club 3, 4; Student Council 4.

NAOMI CARLSON

Course: General. Major: Social Science. G.R. 1, 2, 3, 4; Booster 1, 2, 3, 4; Band 2, 3, 4; Orchestra 2, 3, 4; Glee Club 1, 2, 4; Mixed Chorus 2, 4; Promoter Staff; Junior Dean.

MAXINE CHENEY

Course: General. Majors: Home Economics, Science. G.R. 2, 3, 4; Booster Club 2; Future Homemakers 1, 2, 3, 4, Historian 3, Junior Homemaker Degree 3; Band 1, 2, 3, 4; Glee Club 2, 3.

DALLAS CHESTNUT

Course: Collegiate. Majors: Mathematics, Social Science. Hi-Y 3, 4, Vice-President 4; Class Officer Sergeant at Arms 3, President 4; Booster 1, 2, 3, 4, Student Council 4; Annual Staff, Sports Editor 4; Football 1, 2, 3, 4, Letter 4; Basketball 1, 2, 3, 4, Letter 3, 4; Track 1, 3, 4, Letter 3, 4, Pole Vault; National Honor Society 4.

LA DONNA CLARK

Course: Commercial. Major: Commerce. G.R. 1, 2, 3, 4; Booster Club 1, 2.

BONNIE A. COWING

Course: General. Major: Home Economics. G.R. 4; Booster Club 1; Glee Club 3; Senior Play Production Staff.

HELEN IRENE CRAIG

Course: Commercial. Majors: Commerce, Home Economics. G.R. 1, 2, 3, 4; Booster Club 1, 2; Glee Club 2.

MARY LOU DANA

Course Collegiate. Major: Social Science. G.R. 1, 2, 3, 4, Class Officer, Vice-President 2; Booster Club 1, 2, 3, 4, Treasurer 4; Band 1, 2, 3, 4; Orchestra 3, 4; Stardusters 3, 4; Glee Club 3; Mixed Chorus 3; Junior Play Cast; Senior Play Production Staff.

VONLEY L. DAVIDSON

Course: General. Major: Manual Arts. Hi-Y 1, 2, 3, 4, Service Chairman 3, Student Council 4; Booster 1, 2, 3, 4; Promoter Staff; Football 1, 3, 4, Letter 4; Track 1, 2, 3; Senior Play Production Staff.

WARREN DIEFENDORF

Transferred from Waterville High School 3. Hi-Y 4; Class Officer, Sergeant at Arms 4; Booster Club 4; President 4; Glee Club 3; Mixed Chorus 3; Football 4; Letter 4; Track 3, 4; Letter 3, Half Mile; Letter Club, Secretary-Treasurer 4; Senior Play Cast.

DALE DUNN

Course: General. Major: Agriculture; Hi-Y 1, 2, 3, 4; Future Farmers 1, 2, 3, 4.

SENIOR ROSTER

JOYE LARSON

Course: Collegiate. Major: Language. G.R. 1, 2, 3, 4; Booster Club 1, 2, 3, 4; Future Homemakers 1, 2, 3, 4; Treasurer 2; Song Leader 3; Historian 4; Junior Homemaker Degree 3; Glee Club 1, 2, 3, 4; Mixed Chorus 1, 2, 3, 4; Junior Play Production Staff; Junior Dean; Senior Play Cast; National Honor Society 4.

ARLENE FAYE LEIDIG

Course: Commercial. Majors: Social Science, Commerce. G.R. 1, 2, 3, 4; Class Officer Treasurer 3; Glee Club 2, 3, 4; Mixed Chorus 2, 3, 4; Junior Play Production Staff; Junior Dean.

FREDERICK K. LENHART

Course: Agriculture. Major: Agriculture. Hi-Y 1, 2, 3; Booster Club 1, 2; Future Farmers 2, 3, 4.

MARY LEONARD

Course: Commercial. Major: Commerce. G.R. 1, 2, 3, 4; Booster Club 2, 3, 4; Future Homemakers 1, 2, 3, 4.

JIMMIE L. LINDT

Course: General. Major: Mathematics. Hi-Y 1, 2, 3, 4; Booster Club 1, 2, 3, 4; Annual Staff 4; Football 1, 2, 3, 4; Letter 3, 4; Basketball 1, 2, 3; Track 2, 3; Senior Play Production Staff.

ZOLA EARLENE LLOYD

Course: General. Majors: Home Economics, Social Science. G.R. 1, 2, 3, 4; Glee Club 1.

DIANE MALL

Course: Collegiate, Commercial. Majors: Social Science, Commerce. G.R. 1, 2, 3, 4; Class Officer, Student Council 4; Booster Club 1, 2, 3, 4; Glee Club 1; Junior Play Production Staff; Annual Staff 3, 4; Junior Representative, Editor; Junior Dean; Junior Lioness; Librarian 2; National Honor Society 4.

CHARLES MANSFIELD

Course: Collegiate. Majors: Science, Social Science. Hi-Y 1, 2, 3, 4; Booster Club 1, 2, 3, 4; Cheerleader 1; Band 1, 2, 3, 4; Orchestra 2, 3, 4; Stardusters 2, 3, 4; Glee Club 2, 3, 4; Mixed Chorus 2, 3, 4; Annual Staff 3, 4; Junior Representative, Photographer.

WALLACE L. MANSFIELD, JR.

Course: General. Major: Social Science. Hi-Y 1; Band 1, 2, 4; Orchestra 4; Glee Club 1, 2; Mixed Chorus 2; Promoter Staff; Served three years in the Air Force; Senior Play Production Staff.

ROY MARTIN, JR.

Course: Agriculture. Major: Agriculture. Hi-Y 4; Class Officer, Sergeant at Arms 3; Future Farmers 1, 2, 3, 4; Football 1, 2, 3, 4; Letter 3, 4; Letter Club 3, 4; Vice-President 4.

BRUCE McVAY

Course: Collegiate. Majors: Mathematics, Science. Hi-Y 1, 2, 3, 4; Secretary 3; Booster Club 1, 2, 3, 4; Band 2, 3, 4; Orchestra 2, 3, 4; Stardusters 2, 3, 4; Junior Play Cast; Football 1, 2, 3, 4; Letter 4; Track 1, 2, 3, 4; Letter 3, 4; Low Hurdles, 220-yd. Dash, Medley Relay, Mile Relay; Letter Club 3, 4; Science Club 3, 4.

ALICE LEE MEEK

Course: Collegiate. Majors: Mathematics, Science. G.R. 1, 2, 3, 4; Student Council 4; Booster Club 2, 3, 4; Band 2, 3, 4; Junior Play Cast; Librarian 3; Stardusters 4.

ERMA MEYER

Course: Commercial. Major: Commerce. G.R. 1, 2, 4; Future Homemakers 1, 2, 4.

JEANNE MOON

Course: Commercial. Major: Commerce. G.R. 1, 2, 3, 4; Booster Club 2; Glee Club 2, 3, 4; Mixed Chorus 2, 3, 4.

SHIRLEY MOSBURG

Course: Commercial. Major: Commerce. G. R. 1, 2, 3, 4; Booster Club 1, 2, 3, 4; Band 1, 2, 3, 4; Junior Play Production Staff; Annual Staff 4, Senior Editor.

CHARLES W. NORRIS

Course: General. Majors: Manual Arts, Science. Hi-Y 2, 3, 4; Booster Club 2, 3; Glee Club 3, 4; Mixed Chorus 3, 4.

JANET OBERG

Course: Collegiate. Major: Language. G.R. 1, 2, 3, 4; Booster Club 1, 2, 3, 4; Band 1, 2, 3, 4; Orchestra 4; Junior Play Production Staff; Annual Staff 3, 4; Junior Representative, Advertising Manager; Promoter Staff; Junior Dean; Senior Play Production Staff.

LEON OLSON

Course: General. Major: Manual Arts.

CLEO PARKINSON

Course: General. Major: Home Economics. G.R. 1, 2, 3, 4; Booster Club 1, 2, 3, 4; Future Homemakers 1, 3; Reporter 3; Glee Club 1, 2, 3, 4; Mixed Chorus 1, 2, 3, 4; Junior Play Production Staff; Junior Dean.

RICHARD D. PARKS

Course: Collegiate. Major: Mathematics. Hi-Y 1, 2, 3, 4; Booster Club 1, 2, 3, 4; Junior Play Cast; Football 1, 2, 3, 4; Letter 4; Basketball 1, 2, 3, 4; Letter 4; Track 1, 2, half Mile; Science Club 2, 3, 4; Secretary-Treasurer 3, Vice-President 4.

LOIS PETERSON

Course: General. Major: Commerce. G.R. 1, 2, 3, 4; Class Officer Treasurer 1; Booster Club 1, 2, 3, 4; Glee Club 1, 2, 3, 4; Mixed Chorus 3, 4; Senior Play Production Staff.

DONALD DEAN REED

Course: General. Major: Manual Arts. Promoter Staff.

LUCIEN REGNIER

Course: General. Majors: Commerce, Mathematics. Hi-Y 1, 2, 3, 4; Booster Club 1, 2, 3, 4; Band 2, 3, 4; Orchestra 3, 4; Stardusters 3, 4; Annual Staff 4; Senior Editor; Science Club 1, 2.

ROSALAND L. ROGERS

Course: General. Major: Home Economics. G.R. 2, 3, 4; Future Homemakers 1, 3, 4.

MARIE ROLL

Course: Commercial. Major: Commerce. G.R. 1, 2, 3, 4; Booster Club 2; Band 2, 3, 4; Orchestra 2, 3, 4; Senior Play Production Staff.

DORIS JEAN SALTER

Course: Collegiate. Major: Mathematics. G.R. 2, 3, 4; Class Officer, Secretary 3; Band 4; Stardusters 4; Annual Staff 4 Typist; Junior Dean; Librarian 3.

MARY JANE SANBERG

Course: Commercial. Major: Commerce. G.R. 1, 2, 3, 4; Booster Club 1, 2, 3, 4; Cheerleader 4.

SENIOR ROSTER

JANIE SANDERS

Course: General. Majors: Commerce, Social Science. G.R. 1, 2, 3, 4; Booster Club 1, 2, 3, 4; Junior Play Production Staff; Senior Play Production Staff.

LYLE M. SCHAULIS

Course: General. Major: Manual Arts. Hi-Y 1, 2, 3; Cheerleader 1.

DELMER SCHEELE

Course: General. Major: Science. Hi-Y 1, 2; Promoter Staff.

JEANNINE SHIELDS

Course: General. Major: Mathematics. G.R. 1, 2, 3, 4; Booster Club 1, 2, 3, 4; Glee Club 1, 2, 3, 4; Mixed Chorus 2, 3, 4; Junior Dean.

JOAN SORELL

Course: Commercial. Major: Commerce. G.R. 1, 2, 3, 4; Booster Club 1, 2, 3, 4, Secretary 1; Cheerleader 4; Glee Club 1, 2, 3, 4; Mixed Chorus 2, 3, 4; Junior Play Cast; Senior Play Production Staff.

MARILYN SOREM

Course: Collegiate. Majors: Social Science, Music. G.R. 1, 2, 3, 4, Treasurer 3, Song Leader 4; Booster Club 1, 2, 3, 4, President 4; Future Homemakers 2, 3, Program Chairman 3; Band 1, 2, 3, 4; Orchestra 2, 3, 4; Stardusters 2, 3, 4; Glee Club 4; Mixed Chorus 4; Junior Play Production Staff; Senior Play Production Staff; National Honor Society 4.

DARLYNE SPILKER

Transferred from Lee's Summit High School 4; Course: Commercial. Major: Commerce. G.R. 4; Booster Club 4; Future Homemakers 1, 4, Vice-President 1; Band 1, 2, 3, 4; Glee Club 3, 4; Mixed Chorus 3; Pep Club 2, 3.

GAYLIN SPURRIER

Transferred from Leonardville 3; Course: General. Major: Social Science. Future Farmers 3; Band 1, 2; Glee Club 1, 2; Football 1; Basketball 1, 2.

CLARENCE STEINBACK

Course: Agriculture. Major: Agriculture. Hi-Y 2, 3, 4, Vice-President 3, President 4; Class Officer Vice-President 3; Future Farmers 1, 2, 3, Vice-President 3, Dairy Products Team, Meats Team 4; Glee Club 1, 2, 3, 4; Mixed Chorus 1, 2, 3, 4; National Honor Society 3.

JOYCE STEWARD

Course: Commercial. Major: Commerce. G.R. 1, 2, 3, 4; Booster Club 1, 2, 3, 4; Future Homemakers 4, Pianist 4; Glee Club 2; Junior Dean; Senior Play Production Staff.

JO ANN STEWART

Transferred from Haddam High School 2. Course: General. Major: Home Economics. G.R. 1; Glee Club 1, 2; Mixed Chorus 1, 2; Senior Play Production Staff.

FRANK SWENSON

Course: Collegiate. Majors: Science, Mathematics, Music. Hi-Y 1, 2, 3, 4, Secretary 2, Devotions Chairman 3, 4; Class Officer, President 2; Booster Club 2, 3, 4; Band 2, 3, 4; Orchestra 2, 3, 4; Stardusters 2, 3, 4; Junior Play Production Staff; Annual Staff 3, 4, Junior Assistant to Advertising 3, Business Manager 4; Basketball 2, 3; Student guest at Rotary, Science Club 1, 2, 3, 4, President 3; National Honor Society 4.

HENRY G. TAYLOR

Course: General. Major: Manual Arts. Promoter Staff.

JAMES E. TELANDER

Course: General. Majors: Commerce, Social Science. Hi-Y 1, 2, 3, 4; Booster Club 1, 2, 3, 4; Junior Play Cast; Promoter Staff; Football 1, 2, 3, 4, Letter 4; Basketball 1, 2, 3, 4; Track 2, 3, Medley Relay, Half Mile Run; Senior Play Production Staff.

HENRY THOMAS

Course: General. Major: Agriculture. Hi-Y 1, 2, 3, 4; Booster Club 1, 2, 3, 4; Future Farmers 1, 2; Promoter Staff; Science Club 4; Senior Play Production Staff.

ALICE THORPE

Course: Collegiate. Majors: Mathematics, Music. G.R. 1, 2, 3, 4, Secretary 3, President 4; Class Officer, Secretary 2; Booster Club 1, 3, 4; Band 1, 2, 3, 4; Orchestra 1, 2, 3, 4; Stardusters 2, 3, 4; Junior Play Cast; Senior Play Cast; National Honor Society 4.

CAROL SUE WARD

Course: General. Major: Commerce. G.R. 1, 2, 3, 4; Booster Club 1, 2, 3, 4.

MARGUERITE WERNETTE

Course: Collegiate. Majors: Science, Mathematics. G.R. 1, 2, 3, 4, Publicity Chairman 2, Student Council 3, Class Officer, Student Council 1, Secretary 4; Booster Club 1, 2, 3, 4; Cheerleader 1, 2, 3, 4; Junior Play Cast; Annual Staff 4, Organization Editor; National Honor Society 3; Senior Play Cast.

ALLEN WILDER

Course: General. Major: Agriculture. Future Farmers 1, 2, 3.

RICHARD D. WILSON

Course: General. Major: Social Science. Hi-Y 1, 2, 3, 4; Booster Club 2, 3, 4; Junior Play Production Staff; Promoter Staff; Basketball 1, 2, 3, 4; Track 2, 3, 4, Letter 3, 440-yd. Dash, Letter Club 3, 4; Senior Play Production Staff.

PAULINE WOELLHOF

Course: General. Major: Home Economics. G.R. 1, 2, 3, 4; Booster Club 1, 2, 3, 4; Future Homemakers 1, 2, 3, Social Chairman 1, Student Council 2, Vice-President 3; Junior Play Production Staff; Annual Staff, 3, 4, Junior Representative, Art Editor 4; Received Award from Booster Club 2.

BOB WOELLHOF

Course: Collegiate. Majors: Social Science, Manual Arts. Hi-Y 1, 2, 3, 4; Booster Club 1, 2, 3, 4; Glee Club 1, 2, 3, 4; Mixed Chorus 1, 2, 3, 4; Junior Play Production Staff; Basketball 1; Track 1.

MARTIN P. YOUNG

Course: General. Major: Manual Arts.



Waiters and waitresses for the 49'ers. Make a wish! Junior candy stand. Must be interesting! Hey Jimmy, aren't you confused? Sherry. Mechanic Jack. Hub's Pepsodent smile. Really Bob! Rach and Trex. A thrilling moment! hey Liby? More Junior Play. Merrily we row along. Schaulis rests. Glamor gals. Summer fun. Miss Perkins paints Dwaine. Trex gives Lizabeth a helping hand.

JUNIOR CLASS

Hubert Mansfield
President

Ruby Schaulis
Secretary

Rachel Schoneweis
Student Council

Douglas Roether
Treasurer

Miss Cornell
Sponsor

Maynard Lippe
Vice-President

Mr. Brown
Sponsor

Bill Hollenbeck
Sgt. at Arms



C ast a glance 'round C.C.C.H.S.
and what do you see, but yes—

L ots of Juniors scattered there,
cheerful 'n happy, nary a care.

A t our first meeting when votes were sealed
our President chosen was Hub Mansfield.

S chaulis was Secretary, Doug was Treasurer
(our banquet took a goodly measure).

S tudent ouncil was peppy Rach;
Vice Prexy, Maynard; Sargent, Bill H.

O f football stars we've a goodly share—
Harris, Mosburg, "Red," and Roether.

F ieldgoals aplenty we'll never lack
when shootin's done by Franklin and Black.

' twould be a crime to cmit our play
with Rex's "Ach!" and Terry's "Ray!"

F ido, Jo Horsfall, and Bob
chase their dates from the Senior mob.

I n typing races we don't squelch
for we've gct Thomas, Leidig, and Welch.

F uture Farmers and FHA
claim Rosenow and Rogers on meeting day.

T ommy always has a smile,
Pettet giggles all the while.

Y ou'll find we've brains and hearty, too—
Sherry, Schoneweis, and Reed (for a few).

T o sponsor us through thick and thin
Cornell and Brown the best have been.

W e're almost Seniors now, but yet
our days as Juniors we won't forget.

O ur third year here was lots of fun
and we're kind of sorry, now it's done!



First Row: Cole, Butzbach, Ashbach, Cox, Bauer, Heitman, Chestnut.

Second Row: Franklin, Booton, Burt, Brannan, Fritz, Gonser, Carlson.

Third Row: Bumsted, Baker, Danenhauer, Davies, Cassidy, Black, Debenham.



First Row: Hughes, McIlvain, D. Lippe, Horsfall, Hitsman, M. Lippe, Marshall.

Second Row: Linquist, Ingrum, Johnson, Haden, Fritz, Leonard, Kemp, Larson.

Third Row: Hollenbeck, Hess, Liby, Harris, Laflin, Leidig, Hileman.



First Row: H. Reed, Richa, Newell, Mansfield, Parker, D. Reed, Pettet.
 Second Row: Rogers, Rosenow, Roberts, Quinn, Mock, McMahan, Schoneweis.
 Third Row: Nelson, Nyberg, Roether, Mosburg, Oetinger, Schaulis, Meyers.

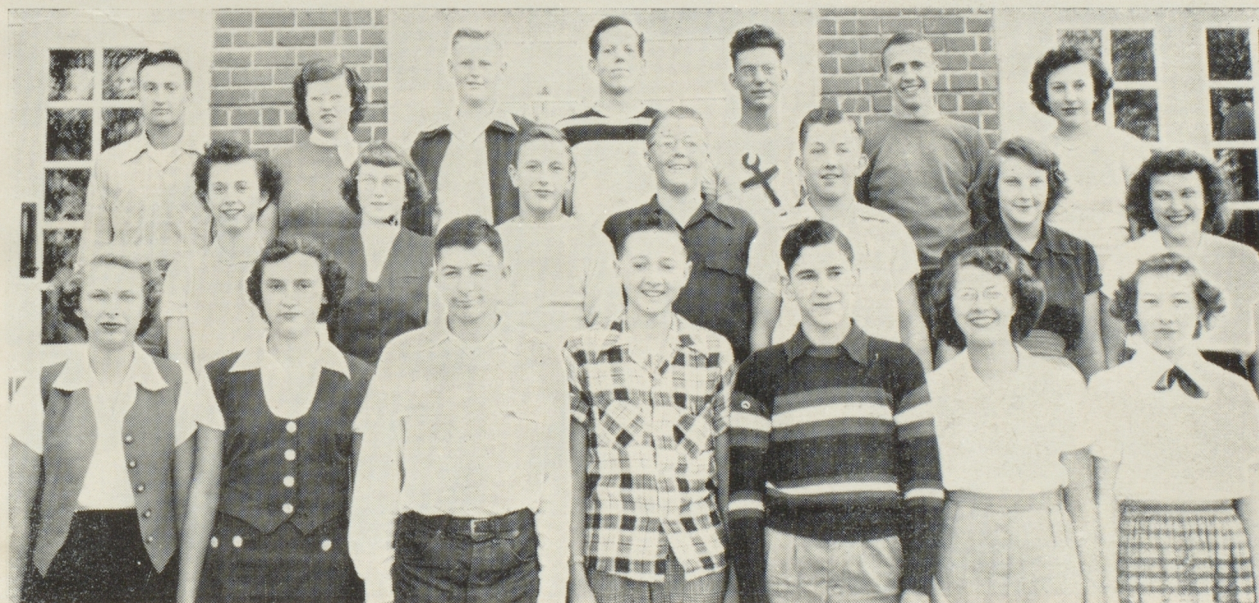

First Row: Wilson, Trumpp, Talbot, Youse, Whitmarsh, Welch, Telander.
 Second Row: Thomas, Sterrett, Stewart, Tregellas, Savener, West, Schrum.
 Third Row: Woellhof, Young, Vos, Weller, Thompson, Shivers, Todd.



Sophs line up for pictures—ready for practice—come in Dick!—Sophs as seventh graders—English Class—Shirley and Marilyn—Conner Bros.—Frosty—Sharon and Roy's usual pose—Dickie and his freshman friend—scorekeeper—Cleta oh! oh!—Resting—D. Fritz—Carol—Wasn't Shirley cute?—Sophomore and freshmen mixture—D. Bray's knees—Lela takes a slide—Yoo hoo Audrey! Lee—Pep stunt,—Stick-'em-up—James.

SOPHOMORE CLASS

Grant Cookson
President

Charlotte Henry
Vice-President

Joan Grogan
Treasurer

Callen Christlieb
Sgt. at Arms

Arlene Humbarger
Secretary

Ned McMahan
Student Council

Mr. Unruh
Spensor

Miss Borjon
Spensor



Although there is not much difference in the ages of freshmen and sophomores there was a marked change when the freshmen of last year finally reached the rank of sophomore. The girls cut off their pigtails and the boys quit feeling embarrassed in the presence of the opposite sex. Generally speaking they began to look and act like human beings.

When anybody who attended dear old C.C.C.H.S. this year looks back and reminisces about all our victories in the field of sports he remembers how some of the sophomore boys made those victories possible. Don Rosenow helped snag many a pass and sink many a basket for C.C.C.H.S. and Dick Grover showed promise as a kicker, adding several points to the football scores. Other outstanding sophomore athletes were Ned McMahan, Callan Christlieb, Jerry Vadnais, and Grand Cookson.

Other sophomores have talent in activities other than sports. Carol Snodgrass is undoubtedly one of the finest violinists in C.C.C.H.S. Hal Des Jardins is an able drawer (if you don't believe it look at the blackboards in the algebra room); and Joanne Shroer and Shirley Nyberg can really put over a song.

Speaking of talent, there are quite a few sophomores that have talent in the classroom. This is verified by their names appearing on the honor roll every six weeks. Some of these textbook wizards are Charles Bogan, Arlene Humbarger, Carol Snodgrass, and Don Rosenow.

Anywhere you looked this year you could see some sophomore boy and some cute little lass making eyes at each other. It was hard to believe that these same boys only one year before blushed even if a girl so much as spoke to them. Some of these love stricken souls are Denny Darner, Jerry Vadnais, Dallas Todd and of course the Rudolph Valentino of C.C.C.H.S., Ned McMahan. Some of them went outside the limits of the sophomore class to find friends but they say variety is the spice of life.

The sophomore class was represented in many activities such as Hi-Y, G.R., F.F.A., and F.H.A. and they really made a fine showing.

The sophomores have tried to make a good impression on their fellow classmates and sincerely hope they haven't put too many gray hairs in their teachers' heads.



First Row: Cowell, Chambers, Farrow, Coltharp, Chaffee, D. Fritz, D. Bray.
 Second Row: Conner, E. Danenhauer, S. Griffiths, Anderson, Cook, Carlson, D. Cowing, C. Bogan.
 Third Row: Christlieb, D. Gerriets, R. Cole, K. Armstrong, R. Baxter, Cookson, K. Blake.



First Row: R. Martin, Hayes, Harrison, Darner, Lindon, J. Laflin, S. Martin, Grover.
 Second Row: Hardesty, F. Fritz, Frost, W. James, Humbarger, R. James, Henry.
 Third Row: Grogan, B. James, Johnson, Des Jardins, L. James, G. Griffith, R. Larson, C. James.



First Row: Slade, Molyneaux, Liby, Nelson, Nyberg, Rundle, Lindahl.
 Second Row: Schooley, Lee, Mosburg, Munson, McMahan, Salter, Livengood, Purling.
 Third Row: Regnier, Rosenow, Rau, Schroeder, Powell, Mendenhal, Miller.



First Row: Wilder, Small, Vadnais, Stegman, Sproul, Smiley, Specht.
 Second Row: Von Fange, Tregellas, Simmons, Young, Schroer, Sweeney, Schrum, Woelhoff.
 Third Row: Wilson, Thompson, Townsend, Todd, Swenson, Snodgrass, Slingsby.



Hess gets a mud slipper—Knepper and Blake go up the steps backward—Conner goes down backwards—Meek adds an artistic touch—Bertrand proposes to Miss Aebi—Bottle babies Molyneaux and Streeter—Bertrand again—Kimble does his part—This is the end—Unrecognizable—Schroeder and Pfizy—The grand parade—Carolyn—Ward's furniture—Rudolf—Freshmen signs—Tucky—Bunny—Hughes stacking B's B's upside down.

FRESHMAN CLASS

LeAnn Spilker
President

Charles Conner
Student Council

Bert Benjamin
Treasurer

Marilyn McClenahan

Darrell Rosenow
Sgt. at Arms.

Miss Dunham
Sponsor

Mr. Barker
Sponsor

Ronald Dunn
Vice-President



The class of 1954 arrived on the high school scene September fifth all shining and round-eyed looking forward with great expectations to their four years in dear CCCHS. They were, no doubt, trembling in their boots but did very well in not showing their confusion and fear and they survived initiation in grand style.

They started becoming important at once around school, especially the girls, as the upperclassmen got busy at once asking them for dates while the freshmen boys as usual showed little interest in that pastime. The boys began the job of learning football and trying to keep track of their books. They were not too successful at either but they will improve, just give them time.

As the year nears its close many freshmen have gained recognition in various ways. Darrel Rosenow and Harold Riechers seem to be leading a group of promising athletes including Chaffee, Streeter, Hofmann, Hunter, Coberly, Conner, Carlson, Hundley, Pickerel, Molyneaux and others. Hess is the champion talker, Horsfall and Dunn ask the most questions. Dale Liby says the least while L. Riechers and B. Jones—whew!

Scholarship included an unusually large number with athletes Rosenow and Riechers right at the top with R. Lippe, V. James, Mugler, Hofmann and Kimble. For the girls: Nightingale, Modean, Rothlisberger, B. Cole and Trump were among the brainy ones.

The freshmen did their part in contributing to the music activities of the school. In band were found: Pickerel, Knepper, Rider, V. James, Brethour, Molyneaux, Furrier, Doberer, Hofmann, Drantman, Nemnich, Crawford, Nightingale, Spilker, Cyr, and Hughes. Orchestra claimed three: Drantman, McClenahan and Frauenfeldar. A girls' quartet included Bray, McClenahan, Nemnich and Rothlisberger.

And then there were those cute little cheerleaders, Carolyn, Joyce, and Marilyn who led the yells with vim.

Several of the girls got off to an early start with the boy friends. Brown, Hollenbeck, and Glace preferred seniors while Spilker, Frauenfeldar, King, Stevenson, Haake and Kutrules rated with the sophomores.

Altogether the freshmen had quite a wonderful year. Great things are predicted for them in the future.



First Row: A. Cole, Brown, M. Bray, Fraunfeldar, G. Carlson, A. Glace, Brethour, Davidson.

Second Row: Carpenter, E. Gerietts, Bertrand, Barkley, Benjamin, Cyr, Bergreen.

Third Row: B. Cole, Blake, Drantman, W. Baxter, Coberly, Rudolph Benirschke, Chaffee, Crawford.



First Row: Hess, King, C. Conner, Furrier, Kemp, Gonsor, C. Hughes.

Second Row: D. Horsfall, Haake, Fyfe, Kellogg, Hundley, Katrules, King.

Third Row: Heilman, Dunn, L. James, Copeland, Gentry, Doberer, R. Hollenbeck, Hofman.



First Row: Pfizenmaier, Keller, S. Pettet, Kimball, Nemnich, Meek, Osbourn.
 Second Row: Nightingale, Knepper, Mailen, Lippe, McClenahan, Knox, Roll, Johnson.
 Third Row: Mae, Liby, Modean, V. James, Hunter, Modean, Jones.

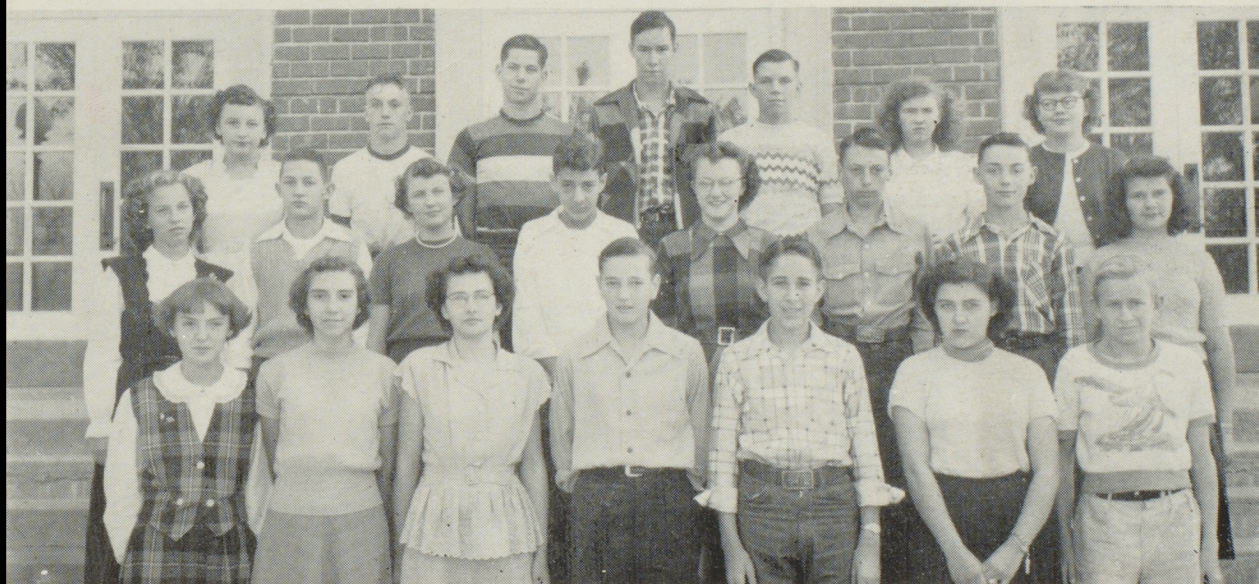

First Row: Sadler, Trumpp, Wolf, Pickerel, Rider, Stoneback, Streeter.
 Second Row: Spilker, D. Ward, Stevenson, Schroeder, Rothlisburger, Roberts, Mugler, B. Schaulis.
 Third Row: Walker, D. Rosenow, H. Reicher, L. Molyneaux, L. Reichers, M. Sweeney, A. Schooley.



Student transportation—That's over for another day—Happy birthday, Rudolf—Before school pastime—Frank and Trex sell annuals—Let's get to our classes—Bull session—Confiscated weapons—Hi-Y watermelon feed—More study hall pastime—Lunch hour—Line up for hot water refreshment—Candy at noon—Pep after pep chapel—That Library!—Posing at noon hour—More watermelon—Just about to get to work—The bell, all out—Homeward bound.

THOSE WHO PARTICIPATE

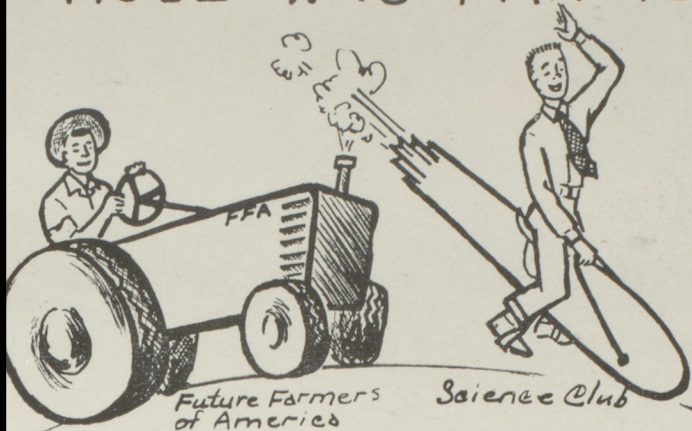

Future Farmers
of America

Science Club

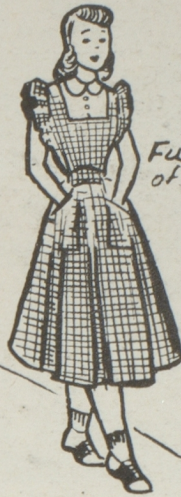

Future Homemakers
of America

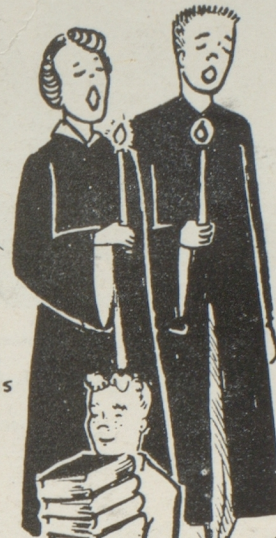

Glee
Clubs



Librarians



Stardusters

AS THE STATES MUST ALWAYS HONOR
THE STARS AND STRIPES THEY WAVE
AND AS ALL THE KANSANS FAVOR
THE SUNFLOWER, STRONG AND BRAVE
FOR A STAUNCH AND STOUT DEFENDER
OUR SCHOOL SHALL NEVER LACK
FOR OUR HEARTS WILL AYE BE TENDER
TO THE ORANGE AND THE BLACK

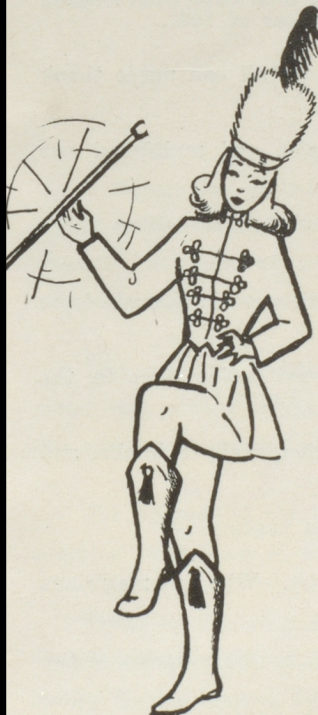

Band &
Orchestra



Booster Clubs

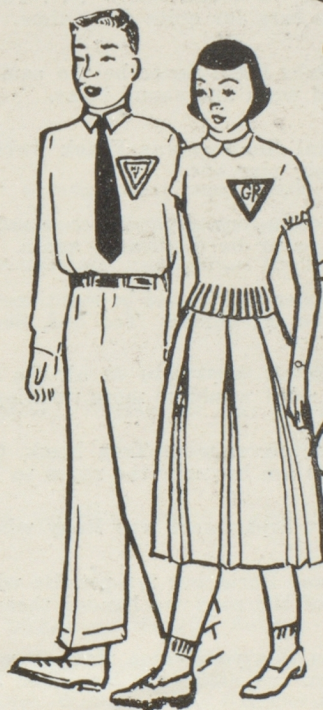

Hi-Y Girl Reserves



First Row: F. Hughes, D. Salter, Franklin, Mall, Hammel, Schaulis, S. Mosburg.
 Second Row: Wernette, Chestnut, Swenson, Oberg, Jackson, Parker, Miss Dunham, sponsor.
 Third Row: Mr. Allen, sponsor; T. Meek, Gleason, L. Regnier, C. Mansfield, P. Woellhof.

ANNUAL STAFF

"Where's the Jr. Copy?" . . . "How much should I cut off this picture?" . . . "We haven't time!" . . . "Hurry, Don's comin' in a half hour." . . . These and many more frantic phrases have been ringing in Sponsoress Dunham's ears for quite some time. And the result is the Tiger Roar of 1951.

Although Diane thinks she'll never be the same after being editor-in-chief, we all can never thank her enough for her hard work and sound ideas.

In care of the frugal finances was Frank Swenson. He boosted annual sales and multiplied our minus sum to a great big plus one.

Ad selling was given to our super-duper-salesmen, Oberg and Jackson. Their art of selling (high pressure, that is) will never be duplicated again.

We don't know whether this should be mentioned but Shirley, Lucien, and Marg were in charge of the two line dittys under the Sr. names. Too bad, Seniors.

Dal, and athlete himself, kept tabs on all the sports and gave us some good inside dope in the sports world. Anyway, what would be more thrilling than to write up the CKL Champs?

Our Junior Representatives were Trex Meek, Charlie Franklin, Fidella Hughes, Ruby Schaulis, and Tom Parker. These kids are learning the ropes to carry on next year.

In charge of the art department was Ruby who drew us all those nifty title pages.

Roses go to Elroy and Doris, our typ-pst-sits who are on the small wonder list. Who but magicians could figure out some of the copy we handed them.

The annual cameras this year came through with very little breakage much to the surprise of top photographer P. V. Allen and assistants Mansfield and Lindt.

Our organization editing was edited by organization editors Jim and Marg. Nuff Said.



First Row: Reed, Hammel, Knepper, Fellers, Taylor.

Second Row: Heitman, Mansfield, Miss Perkins, Oberg, Kappleman, Thomas.

Third Row: Carlson, Wilson, Telander, Scheele, Davidson.

PROMOTER

A change was made in the Promoter this year when arrangements were made to have it printed at Wilson's Engraving & Printing Co. instead of Mimeographed. This was made possible through the financial assistance of the Board of Trustees. Both the staff and members of the student body are pleased with this improvement.

This is the thirty-first year of publication for the Promoter. Previous to World War II the Promoter was printed or appeared in a section of the Dispatch. During the war it was necessary to change this and mimeograph the paper.

The purpose of the Promoter is to publicize school activities and to give students in journalism practical experience in writing.

Those on the staff are: Naomi Carlson, Vonley Davidson, Marvin Fellers, Elroy Hammel, Dick Heitman, Ruth Kappelman, Dale Knepper, Wallace Mansfield, Janet Oberg, Donald Reed, Delmar Scheele, Henry Taylor, James Telander, Henry Thomas, and Dick Wilson. Miss Blanche Perkins is instructor in journalism and sponsor of the Promoter.



First Row: Parkinson, Larson, Steward, Shields, Salter.

Second Row: Cowing, Glasco, Oberg; Miss Reynolds, Dean of Girls; James, Mall.

Third Row: Grumme, Carlson, Johnson, Alquist, Leidig.

JUNIOR DEANS

The Junior Deans are girls selected by faculty members on the basis of personality, character, and democratic attitudes to help freshman girls get acquainted with high school life. Each of the Junior Deans is assigned two or three freshman girls. At the first of the year the seniors show the girls around the building and during the rest of the year they keep in touch with them to help with any problems they may have.

Besides helping the freshman girls, there is one Junior Dean every hour in the G.R. room to help all sick girls. There is also a Junior Dean in the hall every hour to turn out lights, run errands, and supply information to visitors.

The sponsor of the Junior Deans is Miss Ruth Reynolds, Dean of Girls.

The Junior Deans this year are: Lois James, Jeannine Shields, Joyce Steward, Cleo Parkinson, Diane Mall, Arlene Leidig, Bonnie Cowing, Doris Salter, Joye Larson, Delores Johnson, Janet Oberg, Rosalie Alquist, Joyce Grumme, Naomi Carlson, and Wilma Glasco.



First Row: Lela Harrison, Jo Ann Heitman, Julia Laflin, Jo Ann Schroer.

Second Row: Dalene McMahan, Gene Bauer; Miss Lawrence, Instructor; Don Fowles, Jeanne Moon.

Third Row: Bob Harris, Jim Telander, Jerry Bauer, Bill Hollenbeck, Bruce Haden.

LIBRARIANS

The twelve student librarians undoubtedly know their alphabet better than anyone else in school. They keep books, magazines, vertical file material, and several card files in alphabetical order. Each week the student is in charge of one section of books to see that they are in order and dusted. Besides checking in and out books and magazines the librarian has to repair books that have worn out or have been torn and sometimes put new numbers on the back of the books. You may see some student heading for the office with a stack of books under one arm and carrying an electric pencil and roll of transfer paper in the other hand. Each new book for the library has to be numbered in this way, and have a coat of shellac applied while catalog cards are made out and filed. Once every six weeks each hour makes a display for the bulletin board and an occasional display for the table in the library. Any good newspaper or magazine article that may be useful for future research is cut out and pasted on a piece of paper to file in the vertical file cabinet. Since the student librarian is more familiar with the library than the other students, he is there to help any other student whether it be to find a good book, last month's magazine, or a map of Siberia. Just ask any librarian and he will tell you there is always something new happening from finding sticks of gum in books to playing sergeant at arms or chasing down someone who owes a fine. At the first of the year those pictured serve as librarians, however the second semester the following people replaced some who changed their schedules: Rex Steward, Harry Hess, Shirley Todd, Bill Brown and Pat Marshall.

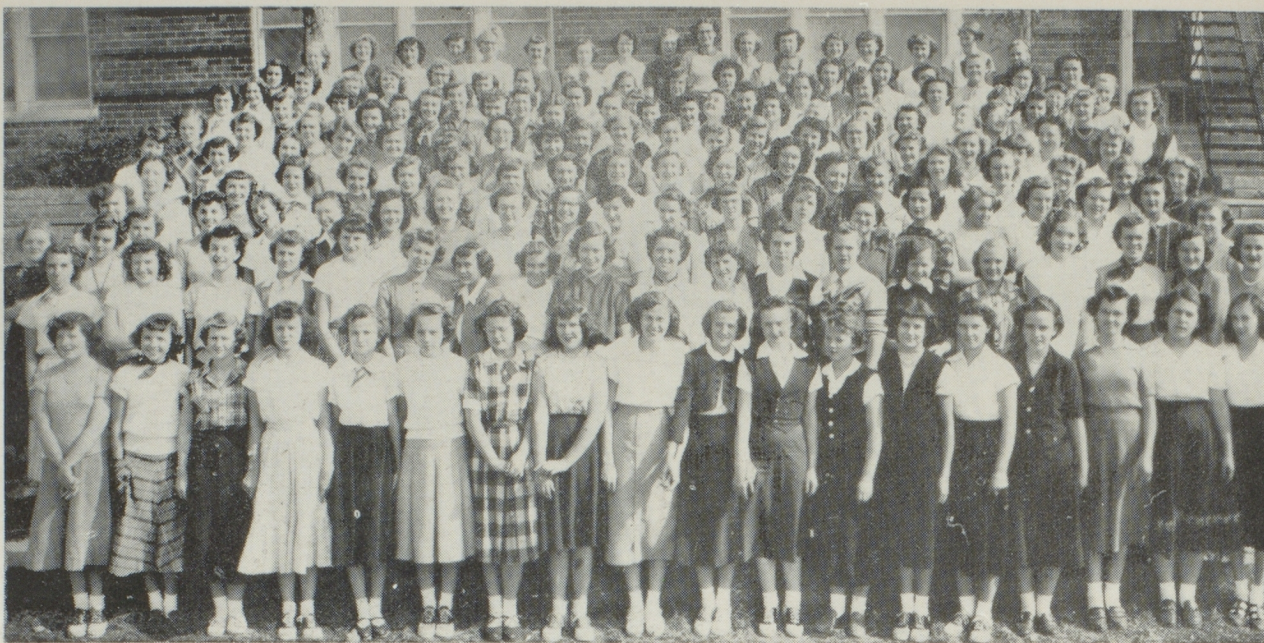

GIRL RESERVES

We started off our 50-51 year in G.R. with plenty of watermelon under our belts and happy mustard-ish smiles on our faces.

Through out the year varied and interesting programs were presented at our meetings.

The one big event of the year, our White Gift Service, turned out be the most beautiful as well.

The climax to this G.R. year came with our beloved mother-daughter tea. It can easily be classed as "double-super-special" because of the gay formals and the chance to meet that gal's mother who can make such wonderful fudge.

The cabinet members, who so gladly helped plan all these events are:

President—Alice Thorpe

Vice-President—Frances Hanna

Secretary—Alice McIlvain

Treasurer—Rachel Schoneweis

Student Council—Alice Lee Meek

Program Chairman—Carol Snodgrass

Social Chairman—Elizabeth Myers

Publicity—Ruby Schaulis

Finance Chairman—Connie Hess

Devotional Chairman—Shirley Martin

Service Chairman—Darlene Bigler

Song Leader—Marilyn Sorem

Pianist—Roxanne Larson



First Row: Rachel Schoneweis, Frances Hanna, Shirley Martin, Alice Thorpe.

Second Row: Alice McIlvain, Marilyn Sorem; Miss Perkins, sponsor; Carol Snodgrass, Alice Meek.

Third Row: Elizabeth Meyers, Roxanne Larson, Connie Hess, Darlene Bigler, Ruby Schaulis.

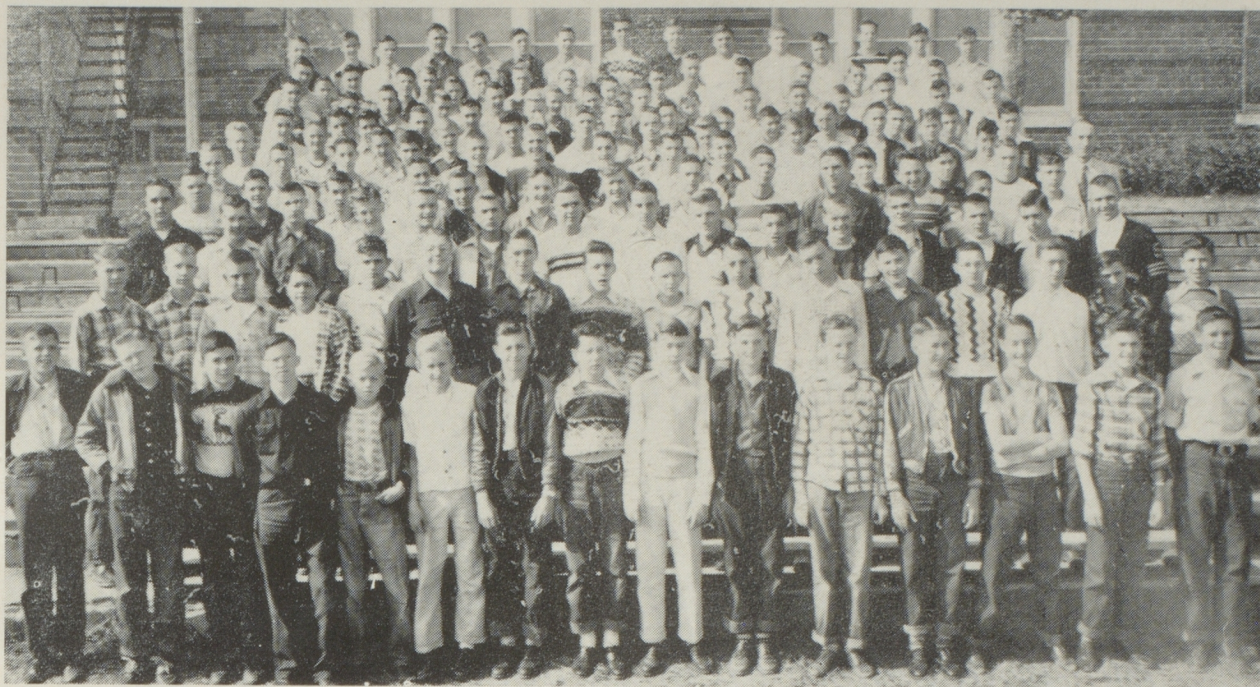

HI-Y

Clean Sports — Clean Speech
Clean Scholarship — Clean Living

Founded with the purpose of creating, maintaining, and extending high standards of Christian character, the Hi-Y has contributed much both to the school program and to the character of its members since its beginning here in this high school in 1919 by V. R. Vergades.

Utilizing the abilities of its able sponsor, Mr. Larson; the president, Clarence Steinbeck; and the various cabinet members, the Hi-Y has endeavored to meet the high principles upon which it is founded.

The Hi-Y started its program off this year with the annual watermelon feed and membership drive, working actively with the G.R. in the football and basketball stands and in preparing the annual White Gift and Easter Services, the Hi-Y will finish its active program with the annual Parent and Son Banquet.

First Row: Clarence Steinback, President.

Second Row: John Jackson, secretary; Frank Swenson, devotional chairman.

Third Row: Nolan Adams, treasurer; Mr. Larson, sponsor; Jim Gleason, program chairman.

Fourth Row: Trex Meek, service chairman; Donald Rosenow, world friendship; Harvey Benson, social chairman; Vonley Davidson, student council; Dallas Chestnut, vice-president.

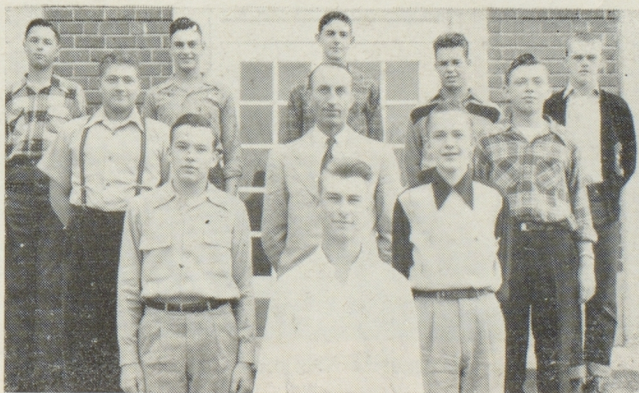



GIRLS' BOOSTER CLUB

The Pep Club this year under the able sponsorship of Mildred Cornell and Edna Dunham had one of its most spectacular years in its history. Besides cheering on an undefeated football team, we provided half-time extras with big paper tigers, cheers, and pom-poms, saluted the queen and welcomed the mothers at Homecoming, "dramatized" the Pep chapels, rooted for our basketballers, and last but not least we enjoyed immensely the annual pot-luck supper.

Marilyn Sorem, president, has a lot of thanks directed her way for the effort she has put forth to make our club one of the best. Assisting Marilyn with equal gusto were Joyce Grumme, vice-president; Dalene McMahan, secretary; Mary Lou Dana, treasurer; Rosalie Alquist, student council. How about it kids? Don't you think they deserve three rahs?

A little different method was used this year in selecting our cheerleaders. The cut and dried way of two girls and two boys was eliminated and the number was left entirely up to the student body. Chosen this year were: Mary Jane Sanberg, Joan Sorell, Dick Heitman, and Marg Wernette, all seniors.



Marguerite Wernette, Dick Heitman, Joan Sorrell, Mary Jane Sanburg

CHEERLEADERS



BOYS' BOOSTER CLUB

The Boys' Booster Club, headed by the impetuous Warren Deifendorf, carried on its usual activities this year. After electing Winsome Warren as President, the group chose Bill "Bruiser" Brown to assist him as Vice-President; Dick "Hadalol" Heitman, Secretary; "Carousing Claude" Shivers, Treasurer; "Dangerous Dal" Chestnut, Student Council Representative; and Doug "Choo-choo" Roether, Sergeant of Arms (and ooh, what arms!)

In addition to cheering at the games, and holding their face-feeding contest at Swenson's Lake in the Spring, the club had a float in the Homecoming Parade. Benefactor Barker backed the Boy Boosters.

FRESHMAN CHEERLEADERS



Carolyn Hughes

Marilyn McClenahan

Joyce Nemnich

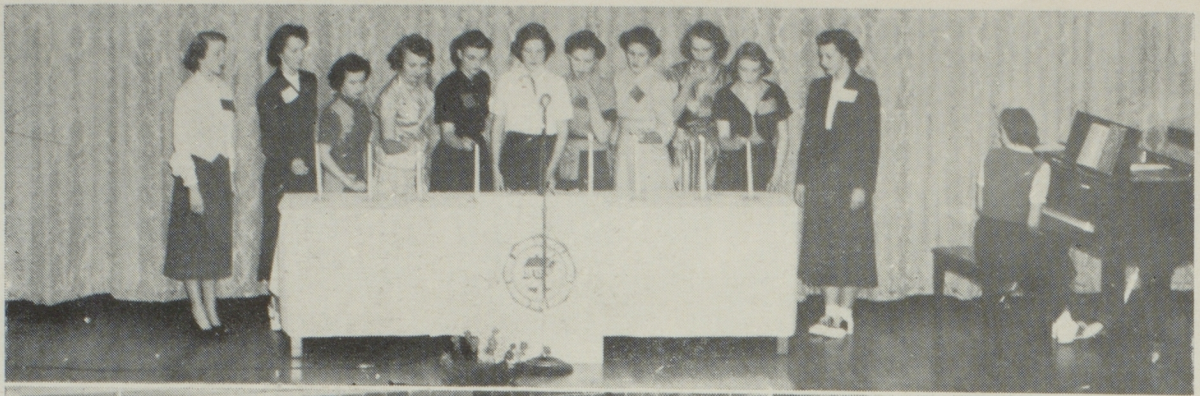

District VI Future Homemakers'—Fall conference—Opening Service
—Luncheon—Speakers' table at the luncheon.



First Row: Nelson, Keen, Chambers, Rundle, Chaffee, L. Spilker, Cyr.
 Second Row: Rogers, Butzbach, Stewart, Miss Lindholm, Marshall, Wilson, Small, B. Larson.
 Third Row: Black, J. Larson, Miller, D. Spilker, Anderson, Laflin, Meyer, Schaulis.
 Fourth Row: Leonard, Eggerman, Cole, Modean, Cheeny, Gerietts, Todd, Grimwood.

FUTURE HOMEMAKERS OF AMERICA

The Future Homemakers of America is a national organization. It was organized in 1945. The Clay Center Chapter was organized in 1947.

In the center of the emblem of the Future Homemakers of America is a house supported by two hands which symbolize that the future is in the hands of its youth.

Our flower is a red rose and the colors are red and white.

Our officers for this year are: President, Linda Rundle; Vice-President, Darlyne Spilker; Secretary, Marie Eggerman; Treasurer, Jo Ann Miller; Student Council, Ruby Schaulis; Reporter, Barbara Larson; Parliamentarian, Louise Butzbach; Historian, Joye Larson; Song Leader, Le Ann Spilker; Pianist, Joyce Stewart; Program Chairman, Betty Rogers; Social Chairman, Linda Grimwood; Publicity Chairman, Audrey Small; Finance Chairman, Betty Cole.

Active members may obtain four degrees of achievement. They are Junior, Chapter, State, and American. It is based upon individual growth and fulfilling other requirements.

The girls who got their Junior Degrees this year are: Mary Anderson, Phyllis Chaffee, Betty Cole, Dorothy Gerriets, Jo Ann Miller, Twila Nelson, Le Ann Spilker, and Audrey Small.

Louise Butzbach and Betty Rogers received their Chapter Degrees.

At the Annual State Future Homemakers meeting in Topeka, April 7, Barbara Larson and Ruby Schaulis were conferred with their State Homemakers Degrees. Definite chapter, school, community, and home projects must be completed to receive this degree. The Clay Center Chapter is happy for Ruby and Barbara.

This year we had two wonderful chapter mothers, Mrs. Lyndon Rundle and Mrs. Ross Schaulis.

Last fall Linda Rundle and Ruby Schaulis, chapter mothers, and Miss Lindholm, District and Chapter Advisor, went to Linn to the planning conference.

On October 21, 1950, the Clay Center Chapter was hostess for the District VI Conference. There were 415 present. The past president presided over the meeting. Some F.F.A. boys served the lunch.

This spring, March 3, Linda Rundle, Barbara Larson, Louise Butzbach, Ruby Schaulis, Audrey Small, Mrs. Rundle, Miss Lindholm, and Mrs. Butzbach went to Chapman for the District Election.

On March 28 we had a box supper and square dance. April 18 was our family party.



First Row: Joye Larson, Barbara Larson, Linda Rundle.
 Second Row: Jo Ann Miller, Joyce Stewart, Miss Lindholm, Louise Butzbach.
 Third Row: Marie Eggerman, Ruby Schaulis, Darlyne Spilker.

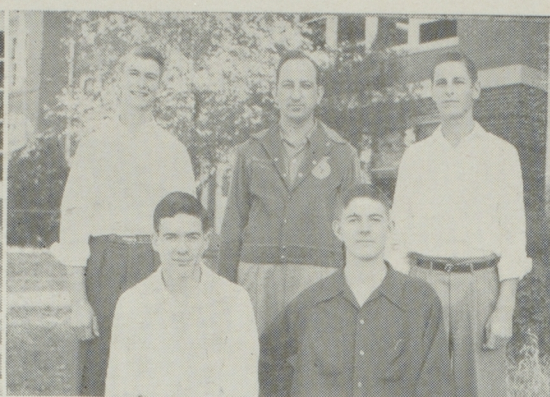
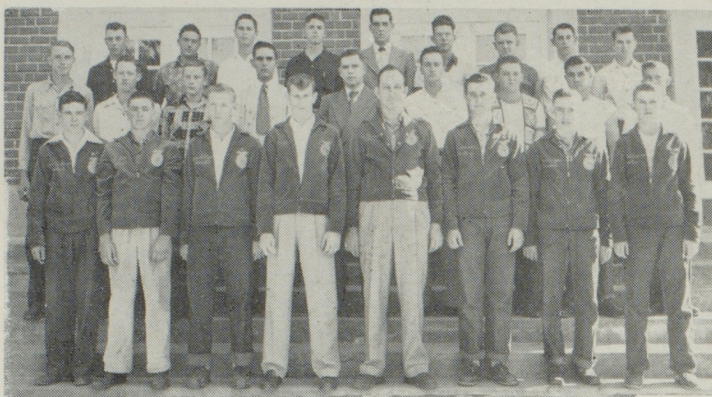

Junior-Senior class—Dairy Judging team, national winners—Officers: First Row: Eib, M. Lippe, B. Brethour, R. Rosenow; Second Row: Debenham, Fowles, Mr. Morrison, D. Lippe.—Freshman class—Sophomore class—At Work.

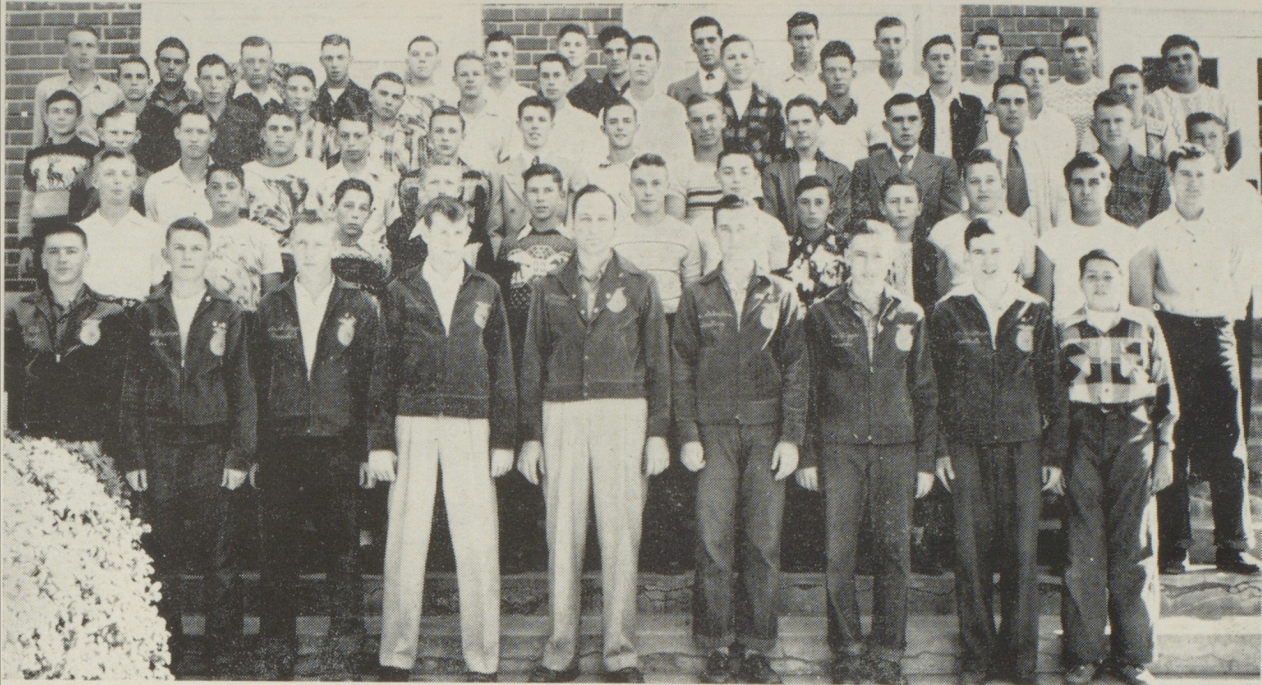

First Row: Eib, R. Rosenow, M. Lippe, Fowles, Mr. Morrison, Debenham, D. Lippe, J. Brethour, Meek.
 Second Row: James, Hundley, G. Carlson, R. Lippe, Fyfe, D. Rosenow, Mugler, Johnson, Keller, W. Baxter, J. Horsfall, Mock.
 Third Row: R. James, D. Fritz, Chaffee, S. Roberts, Steward, McMahan, B. James, D. Thompson, Slingsby, Martin, Cassity, Lenhart, E. Carlson.
 Fourth Row: W. Brethour, Jones, R. Dunn, Hofmann, Hardesty, Munson, Heilman, Beichter, Griffith, E. Thompson, Todd, Woellhof, L. Roberts.
 Fifth Row: Wier, A. Wilder, Copeland, D. Dunn, L. Riechers, Don Rosenow, Benson, B. Schroeder, Davies, Molyneaux, L. James, H. Riechers, R. Baxter, Rau.

FUTURE FARMERS OF AMERICA

The Clay Center Chapter of Future Farmers of America is one of the outstanding Chapters in the State of Kansas. These boys set high goals and usually attain them.

The Clay Center Chapter entered in the National Better Chapter Contest and won a silver emblem. At Officers Leadership School last fall our officers won first place in both the ritual and information contests.

Last fall our Judging team made up of John Brethour, Harvey Benson, Clarence Steinbach, and Alfred Beichter entered in the National Dairy Product Judging Contest at Waterloo, Iowa and won the Gold Emblem award. The same team entered in the National Meats Judging Contest held at Kansas City this fall and won the Silver Emblem award.

Those trying for the shop team this year are: Alfred Beichter, Max Mock, Jim Debenham, and Paul Heilman.

Those trying for the Judging team are: Don Fowles, Maynard Lippe, Frederick Lenhart, Jim Weir, Ned Eib, and Junior Davies.

Harvey Benson tried out for the State Farmer Degree this year. John Brethour and Harvey Benson tried out for the Public Speaking Contest this year.

The Parent and Son Banquet is probably the most important highlight of the year's events. The Banquet was held this year on April 4th and all F.F.A. members and their parents were present. Ray D. Hodgell, Secretary to Mayor Warren of Topeka spoke at our Banquet this year.

Other highlights this year included the Pest Eradication Contest and the Roller Skating Party.

These are only a few of the achievements of the Clay Center Chapter and they represent a lot of hard work and enjoyment.

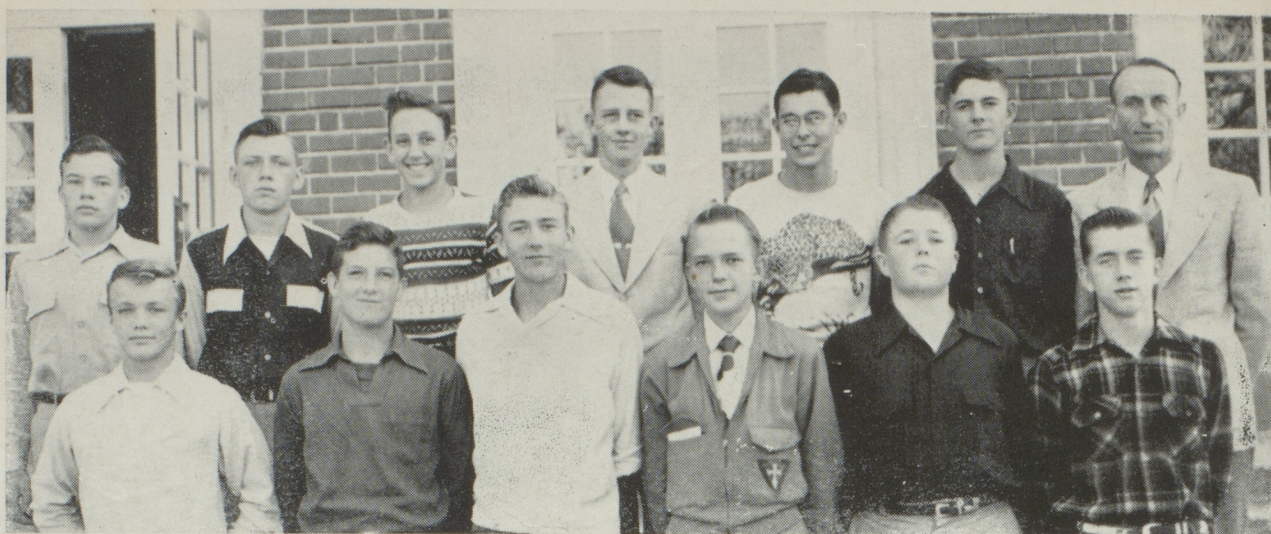

First Row: Mansfield, Nyberg, Woellhof, Swenson, Tregallas, Thomas.
Second Row: Jackson, Gleason, Swenson, Parks, Laflin, Benson; Mr. Larson, Sponsor.

SCIENCE CLUB

President—Hubert Mansfield

Vice-President—Richard Parks

Secretary-Treasurer—Harvey Benson

Student Council—Jim Gleason

Sponsor—Mr. Larson

The Science Club is affiliated with the Science Clubs of America and the Kansas Academy of Science. Some of the membership had special projects. The Science Club also presented a chapel to the school. The Club attended the Academy of Science meeting this spring in Lawrence.

C CLUB

The C Club was organized for the boys who won letters in football, basketball, and track. The boys elected Doug Roether as head man, Roy Martin as his assistant, Warren Dieffendorf, secretary-treasurer; Bill Brown, student council representative; Gene Bauer, sergeant at arms; and Coach Otto Unruh as the sponsor.



First Row: Chestnut, Diefendorf, Lindt, Harris, Davies, Telander, J. Bauer, Adams.
Second Row: G. Bauer, Martin, Roether, Hollenbeck, Coach Unruh, C. Mosburg, Shivers, Heitman, Davidson.
Third Row: McVay, Parks, Wilson, Weller, Brown, E. Baker, Black, Eib.



The Tiger roars—Hail to the champs! Game day, talking it over. Nola sells season tickets. Prom decoration. Floral football, thanks to Eisenhower's. Team goes through tiger at Homecoming. Jerry before and after McPherson. Happy Coach, Claude, Doug. and Dal. Topeka Capital photographs Brown. All stater Brown. Coach after Manhattan game. Pep rally. Deafy. Send off to McPherson, Yea Team bring home the championship! (They did).



Co-Captains Jerry Bauer and Bill Brown crown homecoming queen.
 Mary Lou Dana Marie Eggerman Joan Sorrell
 Attendant Queen • Attendant
 —The Prize winning float by the Sophomore Class.



The pep rally. Band leads the big parade. Freshmen Tiger reigns, all down but Herington. Hi-Y, Rudolf cleans H.H.S.C. Club, team rides. Queen Marie and attendants. Boys' Booster cemetery. F.H.S. 2nd prize. Promotor—Extra! Extra! Future Champs ride too. Senior guillotine. Girls' Booster kleenex, H.H.S. just another blow. F.F.A. gridiron. G.R.'s corpse. Junior's 3rd prize, derailing the Railroaders. Pigskin Prom.



GIRLS' GLEE CLUB

The Girls' Glee Club under the direction of Mr. Paul Allen is composed of girls interested in singing. This organization gives each girl the opportunity of participating in group work as well as singing solos in front of the group. To receive an A or B grade a member is required to sing a solo every six weeks. Ear training is acquired through tests which help the group understand tone quality, note value, and rhythm.

This year five quartets were selected from the group: one composed of seniors, one of juniors, two of sophomores, and one of freshmen.

Some of the members of the Glee Club were selected for the Mixed Chorus.

The Girls' Glee Club besides furnishing the traditional music for Baccalaureate and Commencement joined the Boys' Glee Club and Mixed Chorus in presenting a choral concert toward the close of the school year.

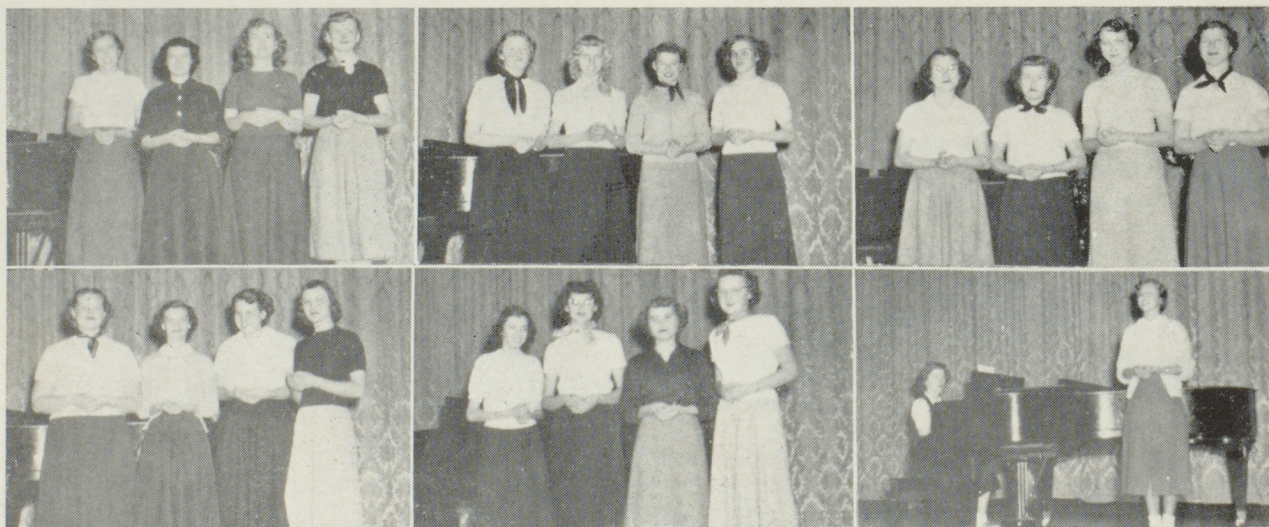

Sorem, B. Larson, Glasco, Eggerman—Ashbaugh, Nelson, Schoneweis, Washnicht—Schroer, Schooley, Townsend, Grogan.
Johnson, Von Fange, Humbarger, R. Larson—Bray, McClenahan, Nemnich, Rothlisberger—A glee club solo.

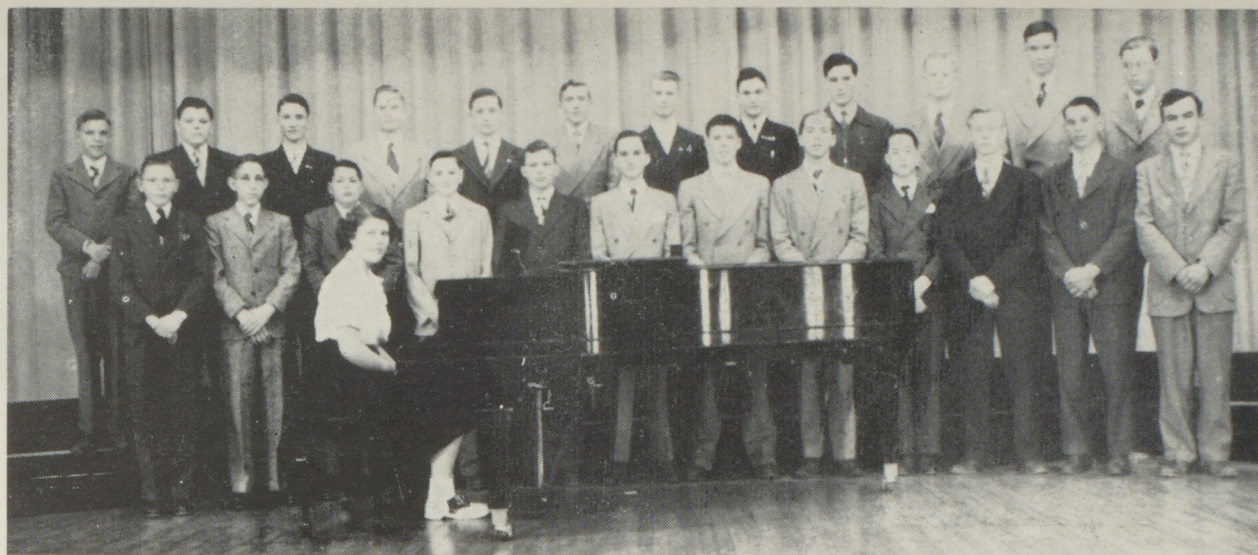

BOYS' GLEE CLUB

The Boys' Glee Club started the year with over 50% of its members inexperienced. We studied rhythm, note values, and pitch quite extensively during the first semester. Mr. Allen arranged the boys in different sections according to their voice range. Several boys were picked for the mixed chorus.

During the second semester they sang solos each six weeks to get a grade above C. Mr. Allen selected a boys' octet composed of Arvin Hofmann, Don Doberer (first tenors); Ned McMahan, Bob Woellhof (second tenors); Clarence Steinbach, George Vos (baritones); and Charles Mansfield, Paul Heilman (bass). The first mentioned in each section constitutes the Harmony Four Quartet.



Don Doberer, Bob Woellhof,
Clarence Steinbach, Charles
Mansfield.

Arvin Hofmann, Ned McMahan,
George Vos, Paul Heilman.

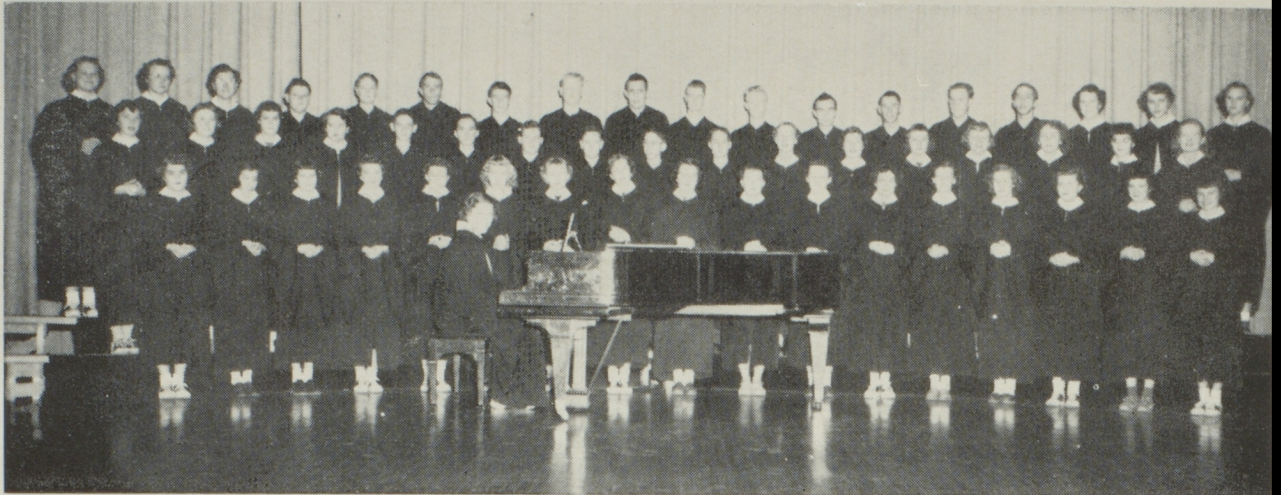

MIXED CHORUS

The Mixed Chorus had a busy time from the start this year. They started on music for the Choral Concert at Abilene just as soon as they were organized.

There are fifty-two members in the chorus, seventeen boys and thirty-five girls. They have been practicing with some student directors for the choral concert here May 8.

A small group was picked to travel to the schools about the county in preparation for a county choral clinic to be held here.

Several students from Mixed Chorus went to Concordia Friday, March 30 and brought back very superior and superior ratings.

Very Superior

Jim Blake—piano
 Frances Hanna—voice
 Wilma Glasco—voice
 Bob Woellhof—voice

Superior

Marilyn McClenahan—piano
 Marie Eggerman—voice
 Linda Grimwood—voice





ORCHESTRA

C.C.C.H.S. can be proud of its orchestra which under the capable directing of Mr. Snodgrass, presents many fine numbers during the year. The orchestra, in addition to their regular concerts with the band, plays for Baccalaureate, Commencement, and the eighth grade operetta.

VIOLINS

Sonja Fauenfedar
Frances Hanna
Marilyn McClenahan
Alice McIlvain
Norma Jean Nelson
Linda Rundle
Sylvia Schooley
Carol Snodgrass
Patsy Telander

VIOLAS

Wilma Glasco
Julia Laflin
Ruby Schaulis

CELLOS

Sharon Booton
Charlotte Henry
Jo Ann Huffman
Terrie Smiley

BASS VIOLS

Barbara Larson
Wallace Mansfield
Marie Roll

CORNETS

Jim Gleason
Bruce McVay
Trex Meek

FRENCH HORNS

Jim Blake
Charles Mansfield
Marilyn Sorem

TROMBONES

John Brethour
Janet Oberg
Lucien Regnier

BARITONE

Mary Lou Dana

CLARINETS

Alice Thorpe
Rachel Schoneweis
Frank Swenson

SAXOPHONES

Rosalie Alquist
Darlene Bigler
Alice Thorpe

FLUTES

Marv Martha Drantman
Shirley Griffiths
Frances Hanna

TUBA

John Jackson

DRUMS

Hub Mansfield

OBOE

Roxanne Larson

PIANIST

Jim Blake

TYMPANI

Naomi Carlson



BAND

The CCCHS Band had a very prosperous year in 1951. The band was made up of about sixty members. Twenty-six of these were Seniors.

Under the very capable direction of K. Wayne Snodgrass the band participated in many activities. The band played at the half at all the football games and made a trip to Salina to participate in the half-time festivities there. The band also led the Homecoming parade. The band also presented several concerts which were very pleasing.

By playing different types of music, the members received valuable training in all rhythm figures.

Mr. Snodgrass and the band should be congratulated on all the fine spirit that they have stimulated; also the fine work they've done.

FLUTE

Mary Martha Drantman
Shirley Griffiths
Frances Hanna

CLARINET

Rachel Schoneweis
Sharon Townsend
Darlene Spilker
Joyce Nemnich
Shirley Todd
Frank Swenson
John Furrer
Ruth Martin
Alice Meek
Darlene McMahan
Joyce Molyneaux
Twila Nelson
Betty Rogers
Marilyn Crawford

BASS CLARINET

Fidella Hughes
Joan Grogan

DRUMS

Hubert Mansfield
Jo Ann Heitman
Delores Johnson
Arlene Richa
Cynthia Slade
Terry Smiley
Wilma Glasco
Wanda Nightingale

OBOE

Roxanne Larson

BASSOON

Carol Snodgrass

TENOR SAX

Darlene Bigler

ALTO SAX

Alice Thorpe
Lee Ann Spilker
Maxine Cheney

BARITONE SAX

Rosalie Alquist
Doris Salter

CORNET

Jim Gleason
Trex Meek
Bruce McVay
Hal Des Jardins
Valgene Slingsby
Darrel Knepper
Bill Brethour
Don Doberer
Lester Molyneaux

FRENCH HORNS

Marilyn Sorem
Charles Mansfield
Jim Blake
Veryl James

BARITONE

Mary Lou Dana
Janet Oberg

TROMBONE

John Brethour
Arvin Hofmann
Marilyn Cyr
Lucien Regnier
Carolyn Hughes
Jack Pickerel
Gene Rider
Bill Laflin

BASSES

John Jackson
Dale Knepper
Wallace Mansfield
Eugene Munson
Dick Cole

STRING BASS

Barbara Larson
Marie Roll

TYMPANI

Naomi Carlson



Ruby Schaulis, Wilma Glasco, Jean Huffman, JoAnn Heitman

MAJORETTES



The Stardusters are a group of students who undertake other forms of music besides band and orchestra. These students play popular music, mostly, but play all types of music. This group played when a small band was needed.

The Stardusters played at all the pep chapels and before each home basketball game. They presented a fine concert in the spring. The Stardusters also played at the G.R. Prom during the Christmas Holidays. They usually furnish the music for Junior-Senior Proms in several nearby schools each spring.

STARDUSTERS



John Brethour, Lucien Regnier, Janet Oberg, Mary Lou Dana, Doris Salter, Hubert Mansfield, Jim Blake, Charles Mansfield, Marilyn Sorem, Trex Meek, Bruce McVay, Jim Gleason, Barbara Larson, John Jackson, Alice Thorpe, Frances Hanna, Darlene Bigler, Carol Snodgrass, Fidella Hughes, Rosalie Alquist, Rachel Schoneweis, Frank Swenson, Alice Meek, Bill Brethour.



White Gift Service. F.F.A. National Dairy Judging winners and U.P. Scholarship winner, Rau. At the Rex after pep rally. Bob and Jimmy practice in P.V.'s music tower. Marie, Joye, and Joan caught. Football hopefuls. Little and big Liby. My, isn't Bill strong? Maestro Jimmy. A sweet gem. Meeks and Hugheses. Beautiful Bill. Gussie. Dick J. Listening to the birds. Bill and his girls again. Rudolph gives Lee a shoeshine.

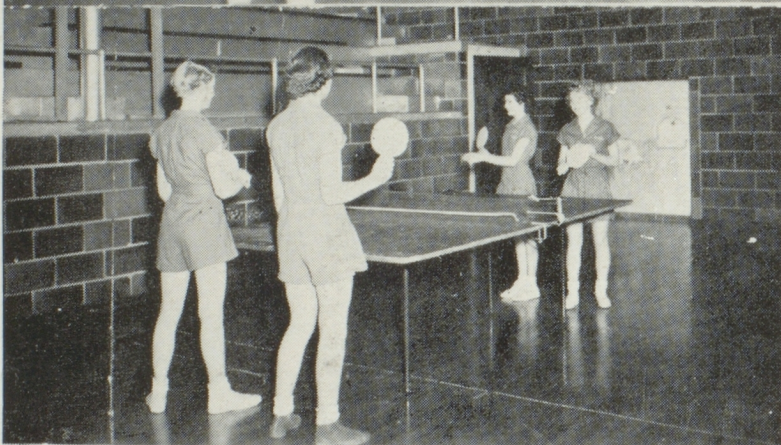
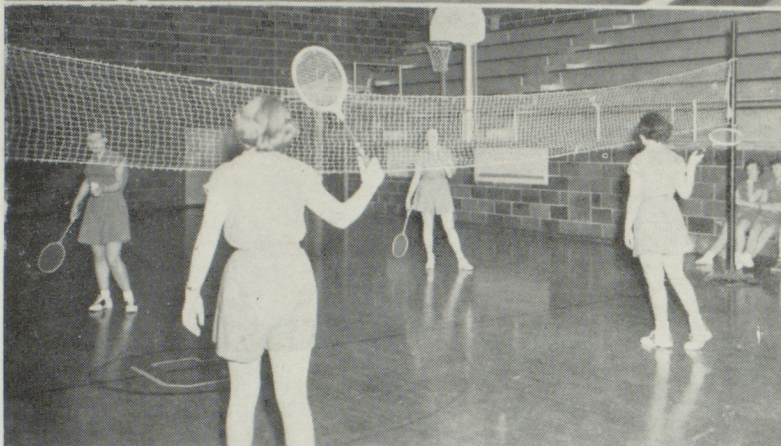
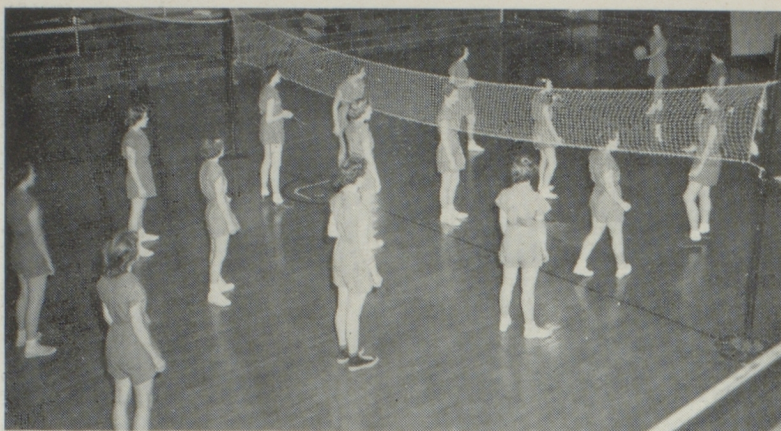

Volleyball, Badminton, Table Tennis, Basketball

GIRLS' PHYSICAL EDUCATION

The girls' physical education program in C.C.C.H.S. is so planned to give each girl an equal share in all phases of the program. The teams in gym classes are divided so each can give the other a real challenge.

Skills are considered but are secondary to qualities as co-operativeness, dependability, fair play, and giving emotional outlet for real fun.

The major goals in physical activity are strength, skill, and endurance. A well-rounded person seeks within the range of his capacity to attain all three of these goals.

The major sports for the girls are volleyball, basketball, and softball.

The warm sunshine in the spring seems to be the right stimulus for the physical ed girls' fancy to turn to softball.

Rhythms, folk dancing, and rope jumping have proven to be real help for the girls to develop co-ordinating skills.

Badminton, paddle tennis and teniquort are among the games that can be carry-overs into adult life.

Through classroom discussion the girls learn how the body functions and how to care for it.

The advanced gym girls have opportunities to learn how to organize a class and officiate for various sports. Beverly Glace has served as student teacher this year.

There are 46 freshmen girls enrolled and 20 in the advanced class.



FRESHMAN CLASS—First Row: S. Pettet, Sadler, Wolf, Osborne, C. Hughes, Pfizenmaier, Brown. Second Row: Stevenson, Frauenfeldar, L. Spilker, King, B. Kemp, S. Gonser, Nightingale, Schaulis, M. Bray, Davidson, Nemnich, Miss Cornell. Third Row: Stoneback, Mailen, May, Haake, A. Glace, Rothlisberger, Carpenter, Cyr, Crawford, Roll, Kutrules. Fourth Row: McClenahan, Modean, B. Cole, Kellogg, Heilman, Hollenbeck, L. James, Drantman, A. Schooley, Gerriets.



ADVANCED CLASS—First Row: Z. Lloyd, D. Bray, Rundle, Newell, Fritz, B. Pettet, D. Pettet. Second Row: Harrison, Lindon, B. Trump, Miss Cornell, Ward, Jensen, Richa. Third Row: Grogan, Cook, Mendenhall, Sandberg, Smiley, West, Welch.



First Row: Nelson, Hess, Hughes, Myers, Reed, Schaulis, H. Mansfield.
Second Row: Steward, Laflin, Miss Perkins, Liby, Quinn, Franklin, Savener, Schoneweis, Meek.

JUNIOR PLAY

On Wednesday, October 18, the junior class presented the comedy, "Cheaper by the Dozen," dramatized from the book by Frank Gilbreth, Jr., and Ernestine Gilbreth Carey. Miss Blanche Perkins directed the play.

The story centers around the activities of the Gilbreth family in Montclair, New Jersey, in the early twenties. The father, who is an efficiency expert, endeavors to use such methods in rearing the large family.

The setting for the play included marble topped tables, a parlor organ, brass lamps, rocking chairs, anti-macassars, a what not, and a stereoptican set. Costumes were of the twenties with middy blouses, huge hair bows, long black ribbed stockings, knee pants, Eton collars, and Windsor ties.

Members of the cast were:

Ernestine—Rachel Schoneweis
Frank—Trex Meek
Mr. Gilbreth—Duaine Liby
Anne—Elizabeth Myers
Martha—Delores Reed

Bill—Frank Bumsted
Lillian—Fidella Hughes
Dan—Larry Savener
Fred—Rex Steward
Jack—Hubert Mansfield

Mrs. Gilbreth—Ruby Schaulis
Mrs. Fitzgerald—Connie Hess
Dr. Burton—William Laflin
Joe Scales—Terry Quinn
Miss Brille—Norma Jean Nelson
Larry—Charles Franklin



Reed, Hughes, Schoneweis, Mansfield, Steward, Myers,
Savener, Meek, Bumsted, Schaulis, Liby.

On the production staff were: Assistant to the director—Louise Butzbach; Business—Kay Leidig and Dalene McMahan; Sound effects—Miss Angela Borjon, Rudolph Benirschki, and Hubert Mansfield; Stage—George Vos, Jim Leonard, Calvin Mosburg, Gerald Weller, and Duane Youse; Lights—Wayne Nyberg and Loren Tregallas; Publicity—Barbara Newell and Beverly Pettet; Properties—Alice McIlvain, JoAnn Heitman, Jim Horsfall, Tom Parker, and Warren Fritz; Ushers—Rose Anne Thomas, Beverly Wilson, Betty Rogers, Mary Schrum, Marcene Hileman, Shirley Todd, Audrey Bauer, and Nellis Chestnut.



Thorpe Hanna

Eib, Werenette, Brethour, Diefendorf, Grimwood, Beshears, Adams, J. Larson, Miss Perkins.

SENIOR PLAY

Love letters, poems, crackerjacks, lilacs, a wedding, footlights, and handsome boys in uniform will quickly bring back the memory of "Dear Ruth" to every CC student. It was presented on the first day of spring, '51, under the direction of loveable and capable Blanche Perkins. "Dear Ruth" is based upon the return of Lt. William Seawright to the U.S. from war duty in Europe. While there he had corresponded with Miriam, Ruth's younger sister, who had signed Ruth's name to the letters. At the time of his return Ruth was engaged to Albert Kummer, a "reactionary of the first water" and this mix-up provided the fun of the evening. Leads in the play were carried by Alice Thorpe as Ruth and Warren Diefendorf as Lt. Seawright. But the heaviest roles were those of Judge and Mrs. Wilkens ably portrayed by Nolan Adams and Frances Hanna.

The cast of ten included:

Judge Wilkins—Nolan Adams
Mrs. Wilkins—Frances Hanna

Dora—Joye Larson
Ruth Wilkins—Alice Thorpe
Miriam Wilkins—Marg Wernette
Lt. William Seawright—Warren Diefendorf
Sgt. Chuck Vincent—Bud Beshears
Martha Seawright—Linda Grimwood
Harold Klobbermyer—Ned Eib
Albert Kummer—John Brethour

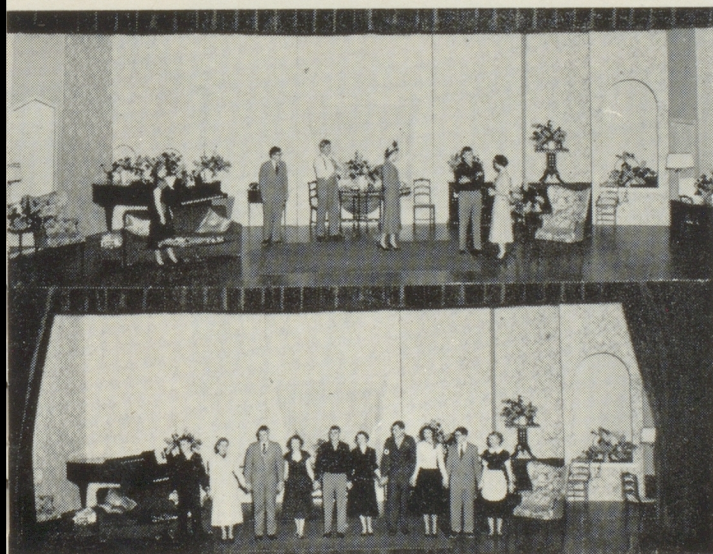

Top: Hanna, Brethour, Adams, Grimwood, Diefendorf, Thorpe.
Bottom: Eib, Hanna, Adams, Wernette, Diefendorf, Thorpe, Beshears, Grimwood, Brethour, Larson.

The production staff includes: Marie Eggerman and Rosalie Alquist, assistants to the director; Janet Oberg and Darlene Bigler, business managers; Wallace Mansfield, Dick Heitman, Dick Wilson, Jim Telander, Don Fowles, Jim Lindt, Leon Olson, and John Jackson, stage managers; Mary Lou Dana, Janie Sanders, Joan Sorell, Marilyn Sorem, Henry Thomas, and Vonley Davidson, properties; Joyce Steward and Arlene Leidig, publicity. Ushers were Bonnie Cowing, Jenice Glen, JoAnn Stewart, Delores Johnson, Lois Peterson, Marie Roll, Phylliss Elsasser, and Ruth Ann Kappelman.

Our thanks goes to the manual arts department for helping make over the flats to give the stage setting an entirely new and attractive appearance.

TROPHIES



Jaycees Award
C.K.L. Champions



Left-to-Right
2nd Place Belleville Invitational
2nd Place Regional
C.K.L. Champions
Jaycees Award



GOOD BYE

THOSE WHO BRING US GLORY...



FOOTBALL

The 1950 Tiger Football Team copped the Central Kansas League with six straight victories and won the three other non-league encounters to go unbeaten for the first time since entering the always tough CKL. It was with six returning lettermen and many new recruits that Coach Otto Unruh started his non-stoppable machine rolling.

The Bengals scored 222 points to the opponents 33. No team scored over one touchdown on them. They also held the Mighty Maroons of Salina scoreless and unable to garner a first down.

After being rated low in the league and not expected to give any team much trouble, the Tigers wound up the fifth best team in the state. Guard Bill Brown also got First Team All-State honors.

Excellent coaching, work, training, and good spirit all season gave them their championship team, state honors, and above all the undefeated, untied season.

1950 FOOTBALL SCHEDULE

Clay Center	33	Beloit	6
Clay Center	6	Abilene	0
Clay Center	25	Salina	0
Clay Center	13	Chapman	6
Clay Center	12	Manhattan	7
Clay Center	20	Junction City	7
Clay Center	14	McPherson	7
Clay Center	38	Concordia	9
Clay Center	61	Herington	0
TOTAL	222		33

JIM LINDT—Senior - Center - Letter '49, '50.

Another one of the "big men" in the forward wall. Always on the ball on offense and nobody passed his territory as line backer. Landed on All Area Second Team and CKL Second Team.

ROY MARTIN—Senior - Guard - Letter '49, '50.

Another one of the Speedy Tigers was Roy. He was the running mate of Bill and a devastating down field blocker. Got hurt in the Manhattan game but made up for it later. All Area First Team and Second Team, CKL.

NOLAN ADAMS—Senior - Tackle - Letter '50.

Unable to play football his sophomore year and a broken leg his junior year, Nolan had the stuff to get in there and gather a first team berth as a senior. He opened the holes on offense and nobody could move his 211 pounds on defense.

WARREN DIEFENDORF—Senior - Halfback - Letter '50.

A transfer from Waterville, Warren started the season off as left half but a leg injury limited his duties to defense the rest of the season. He was superb in line backing and pass defense. Made Honorable Mention, CKL.

BOB HARRIS—Junior - Quarterback - Letter '49, '50.

Bob rounded out the Championship backfield. His ability to pass and handle the pigskin will be handy again next year.

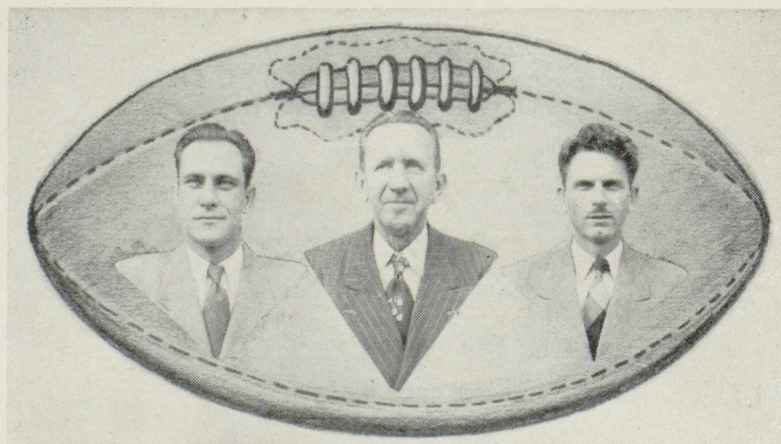

DON BROWN
Asst. Coach

O. D. UNRUH
Coach

MELVIN CLINE
Freshman Coach



First Row: Mosburg, Roether, J. Bauer, Brown, Lindt, Martin, Adams, Weller, Deifendorf, Chestnut.

Second Row: Telander, Eib, Parks, Baker, Black, Davies, Harris, Fowles, McVay, G. Bauer, Davidson.

Third Row: Hollenbeck, Shivers, D. Rosenow, McMahan, B. Danenhauer, E. Woelhof, H. Mansfield, E. Carlson, Brannon, Cassidy.

Fourth Row: Christlieb, Cookson, E. Dannenhauer, Vadnais, Haden, D. Liby, Parker, Frost, DesJardins, Coltharp, Todd.

Fifth Row: Mr. Brown, Mr. Cline, assistant coaches; Wilson, manager; Schroeder, Quinn, L. Tregallas, Grover, Coach Unruh, Mr. Stevens.

GERALD WELLER—Junior - End - Letter '50.

Red was a good defensive man and a good receiver. He really showed his stuff in the Manhattan game. A regular starter at right end.

EDDIE BAKER—Senior - Halfback - Letter '50.

Eddie was about the fastest man in the CKL. His speed and quick thinking made him a constant threat to the opponents.

VONLEY DAVIDSON—Senior - Guard - Letter '50.

"Davy" played mostly on defense and proved to be one of the best with his surging tackles. Looked especially good in the Chapman game.

DOUG ROETHER—Junior - Fullback - Letter '49, '50.

This was the second year that the "Milford Mauler" ram-rodged the opponents lines and murdered the charging ball carriers. He'll be a big factor in next year's squad. Received All-State Honorable Mention.

JUNIOR BLACK—Junior - Halfback - Letter '50.

Junior was a hard driving ball carrier and a good defensive man. He'll be back at halfback when September rolls around again and should be a top back in the state.



FRESHMAN SQUAD

First Row: Coach Cline, Streeter, C. Conner, Hundley, Rosenow, G. Carlson, Hess, Keller.

Second Row: Jones, Coberly, H. Riechers, D. Thompson, K. Swenson, L. Riechers, Molyneaux, B. Brethour.

Third Row: Chaffee, Mugler, Sproul, Fyfe, S. Roberts, Hunter, N. Tregallas, Knepper.



Backs: Junior Black, Bob Harris, Douglas Roether, Dallas Chestnut, Warren Diefendorf.
 Linemen: Richard Parks, Jerry Bauer, Bill Brown, Jim Lindt, Roy Martin, Nolan Adams, Gerald Weller.



Calvin Mosburg, Jim Telander, Junior Davies, Eddie Baker, Gene Bauer, Donald Fewles, Bruce McVay, Vonley Davidson, Ned Eib, Bill Hollenbeck

GENE BAUER—Senior - Guard - Letter '50.

Gene switched from halfback to guard this year and it really added depth to that position. Gene was a dependable blocker and equally good on defense.

DON FOWLES—Senior - End - Letter '50.

Don also switched his positions. He caught several passes and also was rugged on defense. His best game was with Herington.

DALLAS CHESTNUT—Senior - Halfback - Letter '50.

Did the punting and played defensive safety until Diefendorf was injured, then he took up the left halfback chores. Sparked the offensive play in the Salina game. All CKL Second Team.

NED EIB—Senior - Halfback - Letter '50.

Although small, Ned was a rugged tackler and a speedy little ball carrier. Had his night at Beloit.

BRUCE McVAY—Senior - Fullback - Letter '50.

Bruce was Roether's understudy. He was usually able to pick up a yard or two when needed or to make a busting tackle on defense.

RICHARD PARKS—Senior - End - Letter '50.

Richard was a good defensive man and a good pass receiver on offense. He missed out on the last three games due to a knee injury. Also CKL Honorable Mention.

JERRY BAUER—Senior - Tackle - Letter '49, '50.

Jerry was one of the fastest men on the squad this year. He showed his ability in breaking up enemy plays and was usually on the spot when a good block was needed. Jerry was also one of the co-captains and was selected on the CKL Second Team.

BILL BROWN—Senior - Guard - Letter '49, '50.

Bill held down the other co-captain spot. He was a brilliant blocker and rugged on defense. Made All Area Team, All CKL, and First Team All-State. He was also Lineman of the Week.

CALVIN MOSBURG—Junior - End - Letter '50.

Calvin alternated at either end position both on offense and defense. He, too, will return to strengthen next year's team.

JIM TELANDER—Senior - Tackle - Letter '50.

Jim played an outstanding defensive game against Manhattan. Although Jim didn't play much he was dependable to put in a tight spot.

JUNIOR DAVIES—Junior - Tackle - Letter '50.

Junior also played a sparkling game at Manhattan when he got a starting nod that night. He'll be back next year to strengthen the forward wall.





BASKETBALL

A and B BASKETBALL

Coach Unruh again produced one of the better class A teams in this area. He built his crew around one returning letterman and nine other boys up from the last year's B squad.

The Bengals tied for sixth with the Indians from Manhattan.

The Orange and Black started out weak but finished strong before falling to Abilene in the finals of the regional tourney. The eleven boys suiting up for A squad ball all season were Doug Roether, Richard Parks, Dallas Chestnut, Bob Harris, Dick Wilson, Junior Black, Claude Shivers, Bruce Haden, Charles Franklin, Bill Brown, and Bill Hollenbeck.

After juggling the starting five for several weeks, Coach Unruh sent his men against—

BELOIT—who were victims of the Tigers attack 38 to 32, getting revenge for 3 defeats last year. Dick Wilson led scoring with nine points. The Tigers then journeyed to

MANHATTAN—for its first league encounter. The Indian's height was an outstanding factor and the Unruhmen fell before them 46 to 44. Chestnut garnered 11, followed by Harris with 10. Next Clay was invaded by the Red Raiders from

WAMEGO—We won this one in a close hard fought battle 45 to 42. Scoring was well divided with 4 men getting 10 points each. Before the holidays we traveled to

MARYSVILLE—Where we tasted defeat for the second time in four starts. The score was 40 to 37 with Junior Black taking scoring honors with 10 points. It was the Tigers turn to win again and we did it at the tournament at

BELLEVILLE—in the opening round we met the Lions from Minneapolis. The latter lost out 43 to 41. Junior Black and Doug Roether had 12 and 14 points respectively. After earning our way into the finals the Bengals came out with the small trophy when they fell before Chapman 52 to 35. Chestnut garnered 13 points for honors. Play resumed once again in league play with the Bullpups from

McPHERSON—whose superior strength and good shooting eyes stopped the striped-cats 50 to 44. Roether had 20 points followed by Chestnut with 14. We then hit the road to

JUNCTION CITY—where the Jays easily won 54 to 38. Chestnut tallied 12 points and Harris 11 to lead the scoring. With Rich Parks turning in a good night with 13 points Clay got revenge on

CHAPMAN—45 to 44. This proved the young Tigers were getting stronger but the tables turned when they traveled to

SALINA—who jumped into an early lead and never relinquished it. The final score was Salina 69-Clay 42 with Chestnut snaring nine counters. Going back home the cats met highly touted

ABILENE—whose Cowboys led all the way and polished off the home team 51 to 36. Parks got 15, Chestnut 11. Again we traveled out of town to

CONCORDIA—where the Tigers took a 45 to 37 decision over a taller Panther team. Parks racked up 18 followed by Chestnut with 16. Starting on the second round of play the Indians from

MANHATTAN—wanted another scalp. They got it after a scrappy battle 54 to 46. Chestnut hit 15 while Black and Parks were each getting 10. Next the Tigers made the longest trip of the season to

McPHERSON—where the Bullpups scorched the nets and won easily 69 to 40. Parks tallied 15 for individual high. Trying to hit the comeback trail the Tigers lost again to a mightier

JUNCTION CITY—five, 54 to 36, not showing the brand of ball they were capable of playing. Chestnut hit 7 field goals. For the third time we met

CHAPMAN—on their home boards. Showing rebounding and ability to hit the bucket they eked a 36 to 34 win. Dick Parks and Dick Wilson had 12 and 9 points respectively. Again on the home floor Clay lost a thriller to the Mighty Mustangs from

SALINA—The Tigers led 19 to 17 at intermission but after a bad third quarter lost out 43 to 33. Chestnut hit for 11 and Roether and Black each obtained 6. With another home game against

BELOIT—the Trojans lost again to the Tigers 51 to 36. Dick Wilson captured scoring honors with 11 points. Parks and Harris followed with 10 each. Playing a rough and tumble game with

(Continued on Page 80)

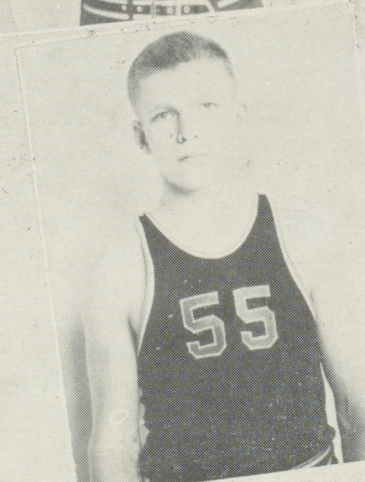
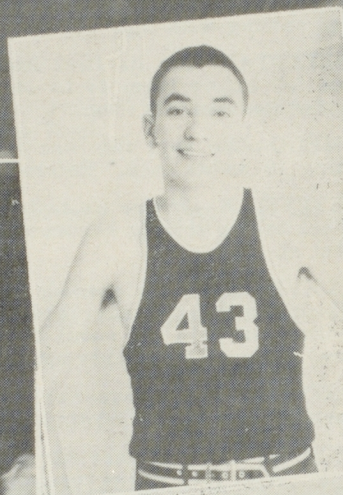
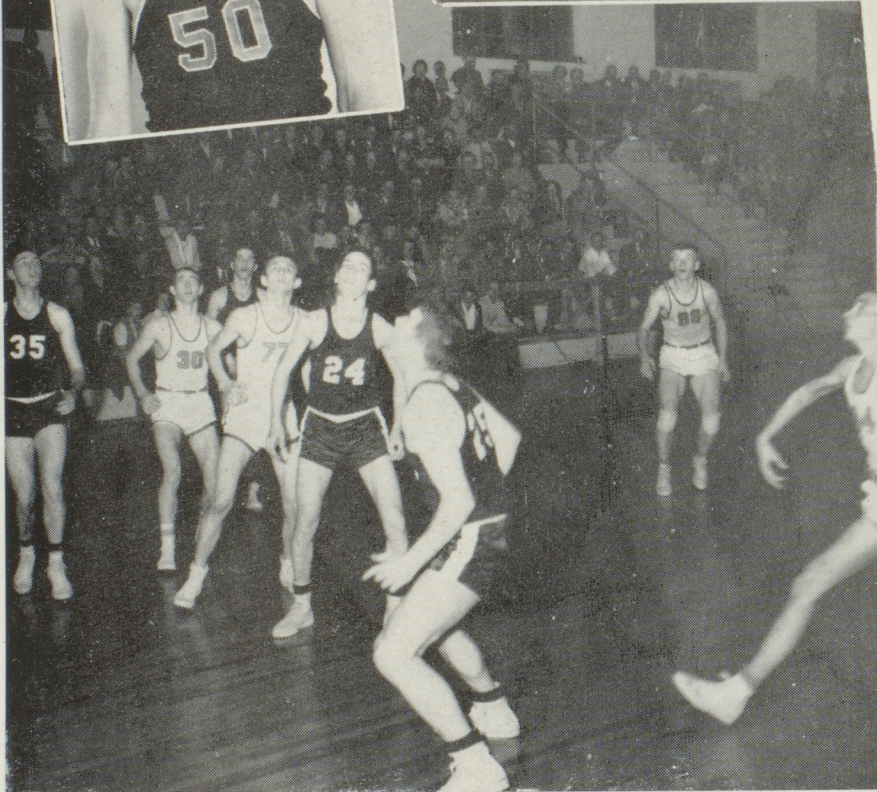
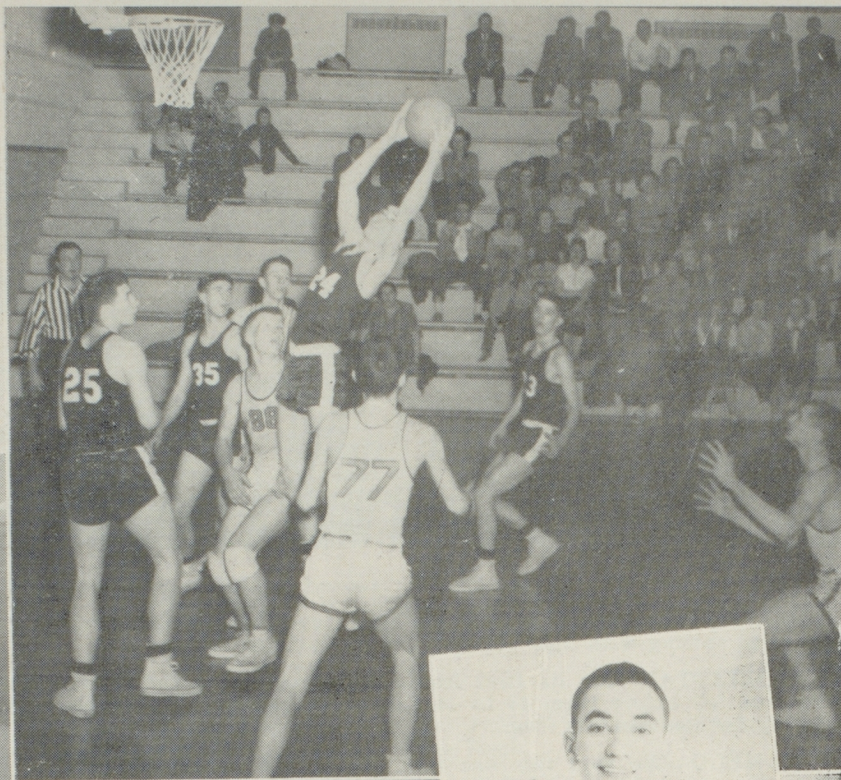
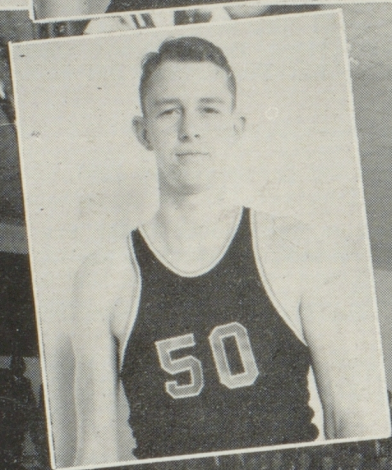
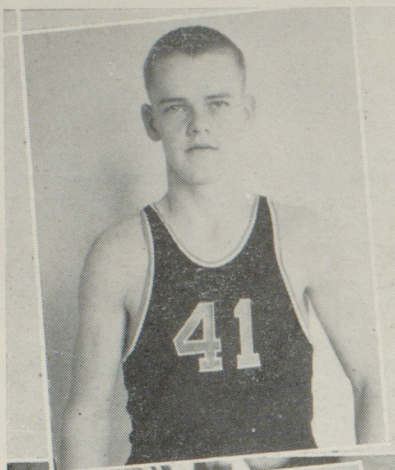

Dallas Chestnut
Richard Parks

Clay Center Tigers
vs.
Salina Maroons

Dick Wilson
Doug Roether

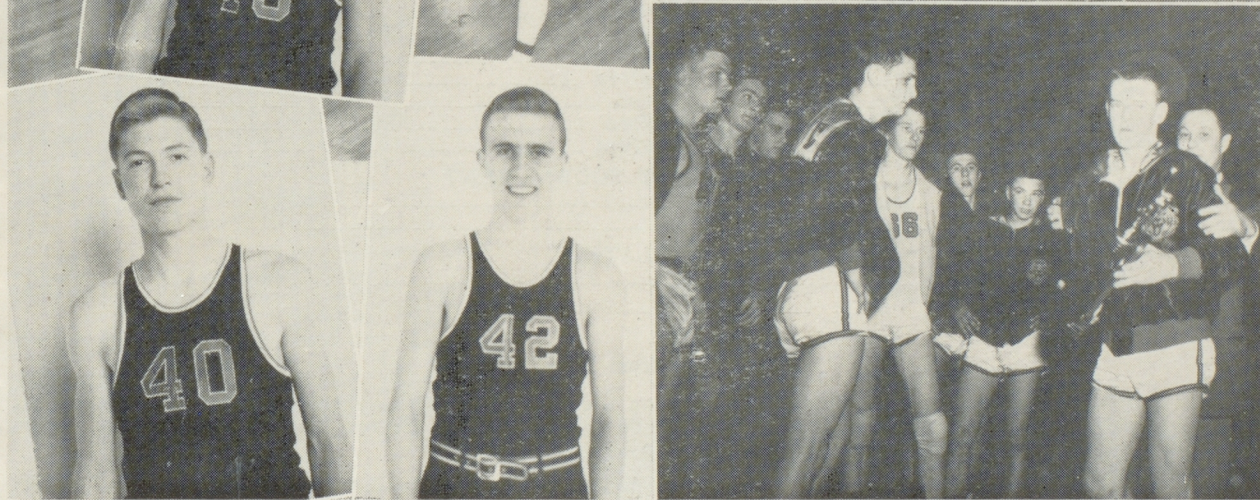
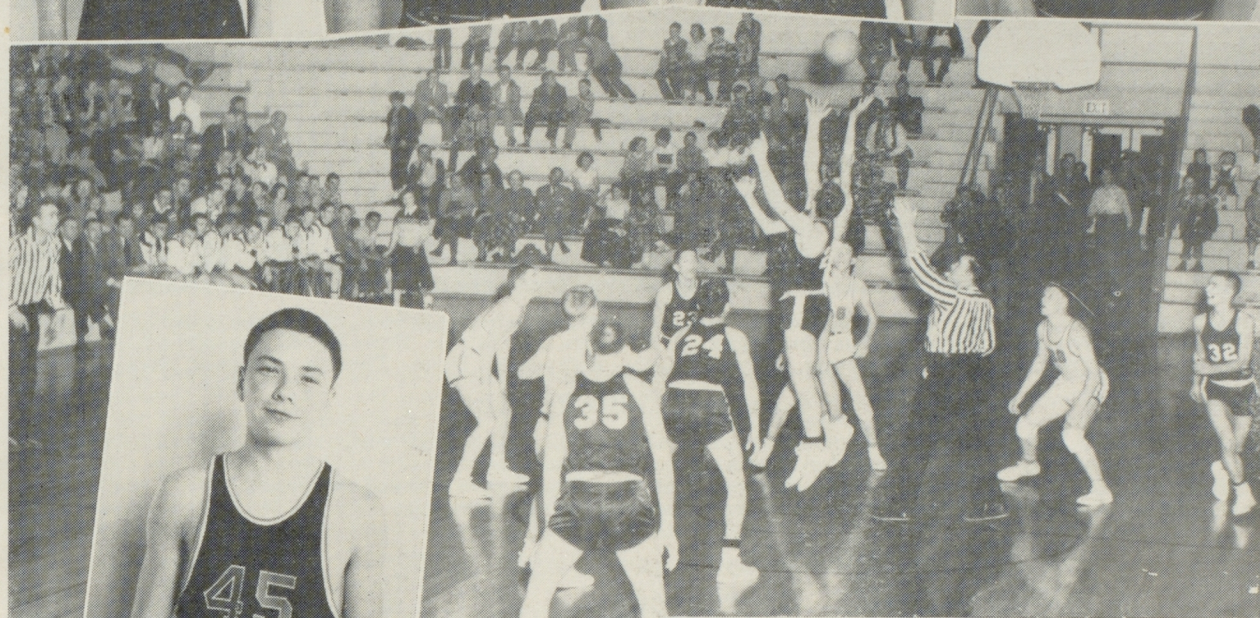

Bob Harris, Junior Black, Bill Brown, Bill Hollenbeck
Charles Franklin, Bruce Haden, Claude Shivers



First Row: Grover, Powell, Vadnais, McMahan, Don Rosenow, Christleib, Cookson, H. Reichers, Darrell Rosenow.
 Second Row: Streeter, Chaffee, Hofmann, Bogan, K. Swenson, Mr. Brown, McIntire, E. Danenhauer, D. Conner
 Third Row: Bergreen, C. Conner, Coberly, Liby-Manager, Molyneaux, Dunn, Doberer, Pickerel, Hess.

C and D BASKETBALL

The C and D basketball squad is composed of freshmen and sophomores who, under Coach Donald Brown, earn valuable training and experience for later years of varsity ball.

This year the C squad won 5 while losing 6 contests. The D squad won 4 and lost 2.

These boys proved that they would be valuable material for future years.

CCCHS C Team	Opponents A Team		CCCHS D Team	Opponents B Team
32	31	Green	22	10
28	42	Morganville		
49	54	Milford	24	26
40	25	Morganville		
44	48	Longford	27	33
57	52	Green	44	24
42	27	Milford	39	22
36	41	Longford	19	17

CLAY COUNTY TOURNAMENT

Clay Center C 38	Morganville 31
Clay Center C 28	Milford 34

CONSOLATION

Clay Center C 28	Wakefield 30
------------------	--------------

(Continued from Page 77)

CONCORDIA—the Tigers made it two in a row on the home floor with a 54 to 37 victory. Chestnut hit for 20 points and Parks followed with 12. With a chance to end up in a tie for the basement in the always tough CKL, the Unruhmen trotted to the Crackerbox in

ABILENE—With-never-say-die spirit Clay walked off with a 48 to 46 upset win over the Cowboys. Parks wrapped up 17 counters for scoring honors. After ending the regular season with a 9 won 11 lost record, the Tigers entered the Regional at Chapman against

COUNCIL GROVE—Although playing poor ball the Tigers won easily 47 to 30. Parks shot for 21 and Harris 17, thus earning a berth in the semi-finals against

CHAPMAN—After being behind four tallies at half-time the home boys over took the Irish and stalled a 44 to 40 decision. Parks again burned the nets for 24 points. Then came the all important tussle with heavily favored

(Continued on Page 84)



First Row: B. Brethour, Chaffee, H. Riechers, Dar. Rosenow, Roether, Brown, E. Woellhof, K. Armstrong.
 Second Row: Steward, Cookson, Adams, Christlieb, Diefendorf (captain), Chestnut, Quinn, McMahan, Vadnais, Franklin, Coach Unruh.
 Third Row: Harris, Black, J. Bauer, Shivers, Haden, Hollenbeck, Don Rosenow, Todd Molyneaux.

TRACK

When the Cinder Season rolled around in 1951 head mentor Otto Unruh found only eight returning lettermen—4 juniors and 4 seniors.







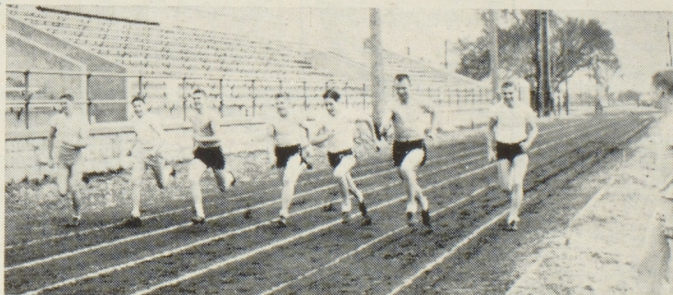



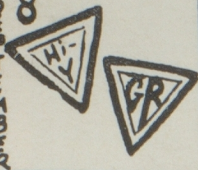



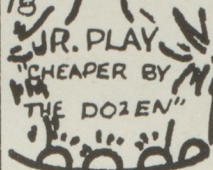

Boys and event in which they are participating are as follows: Jerry Bauer, 100 and 220 yd. dashes, 880 relay, broadjump; Bill Brown, shot put and javelin; Dallas Chestnut, pole vault; Warren Diefendorf (capt.), half mile, 880 relay; Bob Harris, high jump and discus; Doug Roether, shot, discus, javelin and medley relay; Claude Shivers, 880 and mile relay, 220 yd. dash; Bill Hollenbeck, broadjump and relay; Nolan Adams, weights; Junior Black, pole vault and mile relay; Bruce Haden, broadjump and highjump; Donald Rosenow, pole vault and medley relay; Rex Steward, hurdles and mile run; Grant Cookson, half mile; Callen Christlieb, 440 yd. dash and relays; Terry Quinn, 100 yd. dash and hurdles; Ned McMahan, 440 yd. dash and highjump; Jerry Vadnais, mile relay; Charles Franklin, medley relay; and Eldon Woellhof, hurdles.

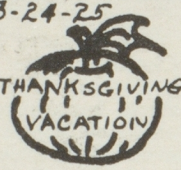
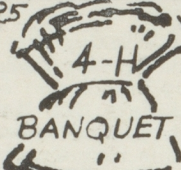





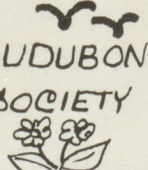



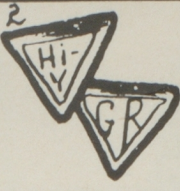
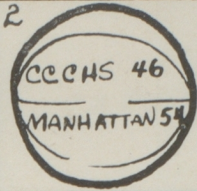
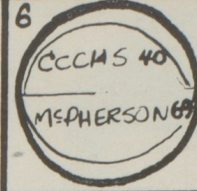
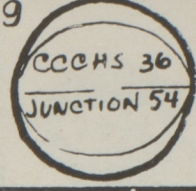
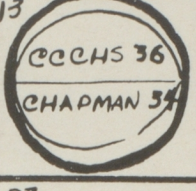
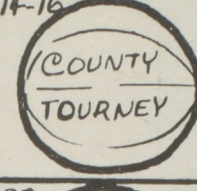

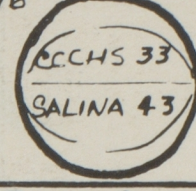
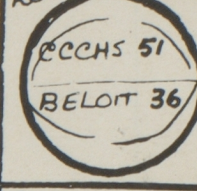
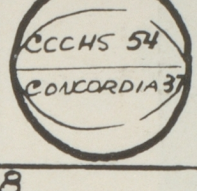
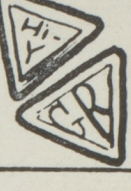
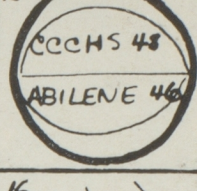

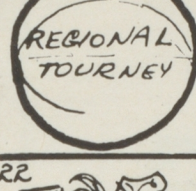

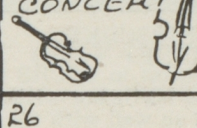
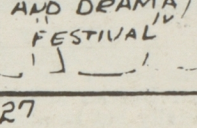
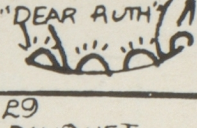

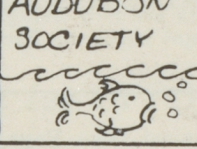











CLAY CENTER TRACK RECORDS

Event	Name	Time or Distance	Year	Meet
High Hurdles	Morton Cree	15.5 sec.	1940	Regional
100 yd. dash	Jewell Russell	10 sec.	1932	NCK League
Mile Run	John Fisher	4:38	1940	CK League
440 yd. dash	Ray Orr	50.2 sec.	1942	State
220 low hurdles	Morton Cree	22.9 sec.	1940	Regional
880 Run	Art Hildenbrand	2:02.8	1941	State
220 yd. dash	Jewel Russel	22.7 sec.	1932	Minn. Relays
Pole Vault	Herman Keeler	11 ft.	1940	Regional
High Jump	Duane Unruh	5' 11 1/8"	1948	C.C. Inv.
Broad Jump	Ray Orr	23' 1/2"	1942	State
Shot Put	Gerald Gardner	48' 11"	1937	Regional
Discus	Lawrence Behrends <i>D. Rosenow</i>	130' 4 1/2" <i>132' 4"</i>	1940 <i>54</i>	Junction City Inv. <i>Chapman</i>
Javelin	Gerald Gardner	160' 1"	1937	Con. Inv. <i>Dugl</i>
Half Mile Relay	Dana Faulkner, Chris Elsasser, Ray Orr, John Fisher	1:32.7	1941	State
Medley Relay	Dana Faulkner, Ray Orr, John Fisher, Art Hildenbrand	3:27.2	1941	State
Mile Relay	Lyle Halbert, Homer Mullen, Marvin Thornton, Chris Elsasser	3:38.6	1941	State

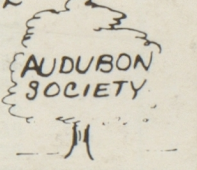

Black, Franklin, Diefendorf, Roether, Christlieb, J. Bauer, Shivers.

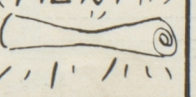
8 CHapel (Larson) 	15 CHapel (Larson) 	21 LYCEUM: "IMPERIAL SINGERS" 	22 CCCHS } 33 Tigers } BELOIT } 6 Trojans }	22 Hi-Y GR	27 LYCEUM: "NATALIE CARR"
28 CHapel (RAYNOLDS) 	29 CCCHS } 6 Tigers } ABILENE } 0 Cowboys }	30 CHapel (CARTER) OCT 6 CCCHS } 25 Tigers } SALINA } 0 Maroons }	13 CHapel (CARTER)	13 CCCHS } 13 Tigers } CHAPMAN } 6 Irish }	18 Jr. PLAY "CHEAPER BY THE DOZEN" 
20 Hi-Y GR	20 CCCHS } 12 Tigers } MANHATTAN } 7 Indians }	25 BANKER'S BANQUET 	27 CHapel (CLINE)	27 CCCHS } 20 Tigers } JUNCTION } 7 Bluejays }	NOVEMBER CCCHS } 14 Tigers } MCPHERSON } 7 Bulldogs }
2-3-4 KSTA MEETINGS (NO SCHOOL!)	8 COMMUNITY CONCERT 	10 Hi-Y GR	11 CCCHS } 38 Tigers } CONCORDIA } 0 Panthers }	18 CHapel (AEBI)	18 HOMECOMING CCCHS } 61 Tigers } HERINGTON } 0 Railroaders }
20 AUDUBON SOCIETY 	22 THANKSGIVING SERVICE "PIGSKIN PROM"	23-24-25 THANKSGIVING VACATION 	25 4-H BANQUET 	DECEMBER CHapel (BARKER)	4 LYCEUM: C.KRAMSDEN
5 LYCEUM: "MISSISSIPPIANS" 	7 Dick Junior CLASS RINGS 	8 Hi-Y GR	9 CHapel (BORJON) 	12 CCCHS 38 BELOIT 32	15 CCCHS 44 MANHATTAN 46
19 CCCHS 45 WAMEGO 42	22 CCCHS 37 MARYSVILLE 40	22 WHITE GIFT SERVICE 	25-26-27 VACATION 	28-29 TOURNEY AT BELLEVILLE	JANUARY Hi-Y GR
11 CCCHS 44 MCPHERSON 50 	9 CCCHS 38 JUNCTION 54	15 LYCEUM: DE FORREST AND LYNN	19 Hi-Y GR	20 CCCHS-42 SALINA-69	24 AUDUBON SOCIETY 
25 LYCEUM: BOB ROBERTSON	26 CHapel (McCONNEL)	26 CCCHS-36 ABILENE-51	30 CCCHS-45 CONCORDIA 37	31 LYCEUM WOODS	31 # B BAND-ORCH. CONCERT 

2 FEBRUARY 	2 	6 	9 CHAPEL (MORRISON)	9 	13 LYCEUM "MYSTERIOUS BROWN"
13 	14-16 	15 LYCEUM: JOHN CRESS	16 	16 	20 
23 CHAPEL (PERKINS)	27 	MR A R C H 	2 	5 	6 LYCEUM: "MUSIC MAIDS" 
7-9 	8 LYCEUM: "ARCHERS" 	14 COMBINED ORCHESTRAL CONCERT 	16 SPEECH AND DRAMA FESTIVAL 	17 4-H FESTIVAL	21 SENIOR PLAY "DEAR AUNT" 
22 	23 EASTER VACATION 	26 AUDUBON SOCIETY 	27 FHA BOY SUPPER SQUARE DANCE 	28 FINE ARTS TRIO 	29 BANQUET FOR FOREIGN STUDENTS 
30 INTERNATIONAL INSTITUTE 	A3 PORCHESTRA CONCERT WITH MANHATTAN	4 FFA BANQUET 	6 	10 TWIRP SHOW 	11 GR MOTHER- DAUGHTER TEA 
13 COUNTY MUSIC FEST. 	17 ★ STARDUSTER ★ CONCERT ★ ★	18 FHA FAMILY PARTY 	20 	24 ONE-ACT PLAYS 	25 HI-Y PARENT- SON BANQUET 
27 CHAPEL (ALLEN)	MR A JR. SR. BANQUET Y 	4 CKL TRACK MEET ALUMNI BANQUET	14 	11 CHAPEL (LINDHOLM)	12 
15 SENIOR CLASS DAY 	16-17 EXAMS 	18 SCHOOL'S OUT! 	20 BACCA- LAUREATE 	21 COMMENCE- MENT 	

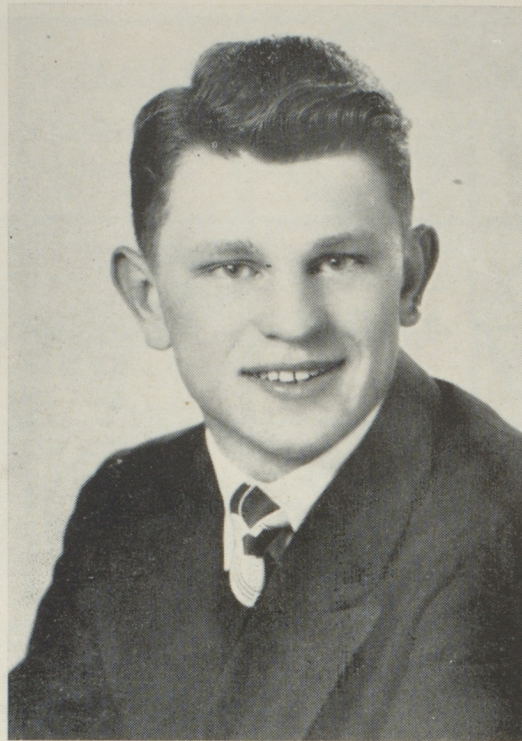

RUDOLF BENIRSCHKE

Rudolf Benirschke has been a special student in CCCHS this year. He was sponsored by the State Farm Bureau and made his home with Clarence Steinbach. He studied agriculture especially but he also did so well with his English and speech work that he was able to give talks to many organizations about his experiences. Rudolf is a refugee from Czechoslovakia. His parents are now living in Baden, Germany. The students of CCCHS hope Rudolf will not forget his many friends in Clay Center, Kansas.

BASKETBALL (Continued from Page 80)

ABILENE—who were hotter than usual and jumped into an early lead and won easily from the Tigers 57 to 42.

This marked another average season of Coach Otto Unruh and his crew. They started weak but finished strong with an overall record of 11 wins and 12 losses—8 of these to double AA schools. Losing only four seniors Coach Unruh will have plenty to work with next year.

SCHEDULE

A Teams			B Teams	
CCCHS	OPP.		CCCHS	OPP.
38	32	Beloit	30	28
44	46	Manhattan	36	35
45	42	Wamego	36	46
27	40	Marysville	24	25
43	41	Minneapolis		Belleville Tournament
35	52	Chapman		Belleville Tournament
44	50	McPherson	35	59
38	54	Junction City	36	44
45	44	Chapman	40	36
42	69	Salina	29	44
36	51	Abilene	42	46
45	37	Concordia	57	38
46	54	Manhattan	29	46
40	69	McPherson	29	38
36	54	Junction City	45	41
36	34	Chapman	41	47
33	43	Salina	28	45
51	36	Beloit	37	27
54	37	Concordia	49	25
48	46	Abilene	39	44
47	30	Council Grove		Regional
44	40	Chapman		Regional
42	57	Abilene		Regional
959	1058		662	715



A FULL LINE OF FARM IMPLEMENTS

Sales and Service

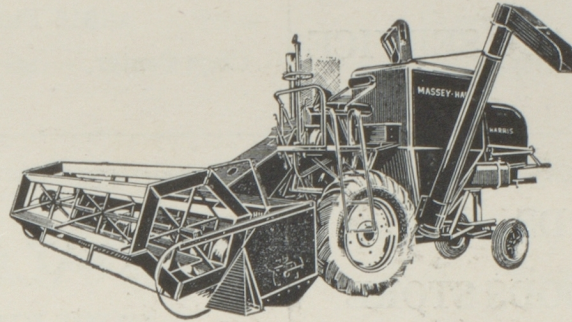

FRICK IMPLEMENT COMPANY

CLAY CENTER, KANSAS

219 Court St.

Phone 212

**Look for OPPORTUNITY where
PRINCIPLES ARE RIGHT!**

You Ask, "What are the principles of our company?" These are the Principles that guide the Penney Company:

1. To serve the Public, as nearly as we can to its entire satisfaction.
2. To expect for the service we render a fair remuneration and not all the profits the traffic will stand.
3. To do all in our power to pack the customer's dollar full of value, quality and satisfaction.
4. To continue to train ourselves and our associates so that the service we give will be more and more intelligently performed.
5. To constantly improve the human factor in our business.
6. To reward the men and women of our organization through participation in what the business produces.
7. To test our every policy, method and art in this wise—"Does it square with what is right and just?"

J. C. PENNEY COMPANY

Clay Center, Kansas

Texaco Petroleum Products

- Complete Service



MEEKER'S TEXACO SERVICE

Fifth & Grant

Clay Center

Loren E. Law Agency

Real Estate and Insurance

137 — Phones — 631

816 Fifth Street

Clay Center,

Kansas

WARDS

SPORTING GOODS STORE

Athletic Equipment

Basketball

Football

Peterson - Neill

FUNERAL HOME

Ralph Neill, Jr.

Fourth and Crawford

**CLAY CENTER
PUBLISHING CO.**

★

The Daily Dispatch

The Weekly Times

★

Commercial Printing

GENERAL ELECTRIC HOME APPLIANCES

WILHELM ELECTRIC

Electric Wiring

Lighting Fixtures

Electric Supplies



FARMERS UNION CO-OP. ASSOC.

Service Station

Motor Fuels - Oils - Tires
Batteries - Service

Food Store

Groceries - Meat
Appliances

Produce Department

Poultry - Cream - Eggs
Feed - Seeds - Hardware

Grain Elevator

We Buy, We Sell Grain. Also
Feed - Seeds - Coal

Join A Co-op. Now

CLAY CENTER, KANSAS
28 Years of Continuous Service

H E L D S

STATE SCHOOL BOOK DEPOSITORY

School Books

Eastman Kodaks

Greeting Cards

B.P.S. Paints and Varnishes

Fountain Service

Stationery

School Supplies

Stover's Candy

Wall Paper

Toilet Goods

ENGEL OFFICE SUPPLY AND PRINTING

CLAY CENTER, KANSAS

● Typing Paper

● Memo Papers

● School Supplies

● Typewriters

● Pen and Pencil Sets

● Stationery

— For —

HARDWARE and APPLIANCES

— See —



RAY'S RADIO REPAIR and RECORD SHOP

R.C.A. Record Players

All Popular Lines of Records

Radio Repairing

"The Friendly Store"



Sales and Service

JOHN DEERE TRACTORS, COMBINES AND IMPLEMENTS

Make Our Store Your Headquarters for Complete Service for

Your Car — Your Tractor — Your Farm Equipment

A Complete Stock of MAYTAG Washer Repair Parts

Save your tires—we operate a Baer Frame Machine and Baer Wheel
Balancing Machine with a factory trained mechanic to do the work for you.

W. W. SMITH & SONS

PHONE 97

CLAY CENTER, KANSAS

its

LOGICAL!

you take your health
problems to a
qualified physician. Take
his prescription to the
REXALL DRUG STORE'S
Registered Pharmacist

ELLIOTT DRUG CO.

R Finest Quality • Accurate Compounding
Prompt Service • Fair Prices—four rea-
sons why your REXALL DRUG STORE
is first choice for prescription work.

1903 - 1951

REXALL

"Make It Better —
Sell It for Less!"

YOUR SUNDAY TREAT! A Bowl of Popcorn
—An Easy Chair and The Rexall Radio Show
starring Amos 'n' Andy.

A Rexall Policy
Now 48 Years Old

RED ROCK BOTTLING CO.

Quality Beverages

O-So Grape Bottler

CONGRATULATIONS . . .

to the

CLASS of '51

See Us Before Buying

OBENLAND PLUMBING CO.

807 Fifth Street

Telephone 266

F. E. HOWELL LUMBER CO.

ZOOK I.G.A. MARKET

CLAY CENTER, KANSAS

Everyday Low Prices

WE BUY EGGS

Music

Repairs

Instruments

The MUSIC SHOP

515 Court

Phone 293

NIFTY CAFE

"Famous for Fine Foods"

Phone 725

517 Court

CONGRATULATIONS

Senior Class of 1951

HAWKINS - SNYDER SHOE STORE

420 Lincoln

PORTABLE TYPEWRITERS

All Makes

Office Equipment and Supplies

MAIL ME MONDAY

Phone 242

401 Lincoln

JIFFY INN

Short Orders and Sandwiches

The Home of Good Food

Phone 888

615 5th

HAROLD PETERSON'S CITIES SERVICE

Phone 147

813 6th

9th & Hi. 24

Phone 145

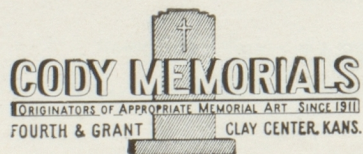

CEDAR COURT COFFEE SHOP

Home Style Cooking

MODEN SISTERS

CONGRATULATIONS!

PONTIAC



CADILLAC

Visualiner Front End Machine

Factory Trained Mechanics

COBB MOTOR COMPANY

West of Town on Highway 24

Clay Center, Kansas

Phone 16

WEIMER'S DRUG STORE

Parker Pens

Whitman's Chocolates

Helena Rubinstein
and
DuBarry Cosmetics

Music Supples :-: Sheet Music

Johnson's Nuts

Fountain Service

Success to the Class of 1951

This Store is proud of you and
wishes for each of you the best
throughout life's pathway.

FIRESTONE

PETERSON'S

Home and Auto Supplies

MERT SCHWENSEN

FUNERAL HOME

918 Seventh Street

Phone 76

Clay Center, Kansas

WE TRY—

To Serve Our Customers
To Their Entire Satisfaction

CLIFFORD REED

Building and Contracting
740 Frederick Phone 550

Clayton Fullington

George Fullington

ANDERSON AGENCY

Complete Insurance Service

Fire - Casualty - Surety Bonds

ELMER ANDERSON

Attorney and Abstractor of Titles
Phone 101 501 Lincoln Ave.

FULLINGTON'S

Phone 98

724 Lincoln Street

GUEST DRY GOODS COMPANY

Visit Our Store Often For

Gifts, Dry Goods, Furnishings and Ready to Wear

Here You Will Find the Advertised Lines You Enjoy

Burmill Handkerchiefs

Kayser Nylon Hose

Gibson Greeting Cards

"Betty Rose" Suits

Kenwood Blankets

Peintz Biederman Suits and Coats

Scranton Lace Cloths

Nelly Don Dresses

DOLLAR CLEANERS

O. GRAY, Proprietor

411 Court Street

HABLUETZEL'S

SERVICE STATION

If you can't drive in smile as you go by

Highway 24

Clay Center, Kansas

Margaret's Beauty Shop

Margaret Cook, Operator

Phone 155

436 Lincoln

SERVICE CAB

Prompt and Courteous

24-Hour Service

523 Court

Phone 191

Rook Standard Service

Richard Rook, Lessee

Standard Products

Ray Spurrier, Tank Wagon Agent

Sixth and Court

Phone 84

**International Refrigerators
and Freezers**

International Motor Trucks

McCormick-Deering Farm Equipment

Milk Coolers

Milkers

Cream Separators

Lincoln Welders

L. O. NORQUIST





