

# WARRIOR NEWS

FALL 2015

## LINCOLN LUTHERAN 2014-2015 ANNUAL REPORT

*“May the God who gives endurance and encouragement give you a spirit of unity among yourselves as you follow Christ Jesus, so that with one heart and mouth you may glorify the God and Father of our Lord Jesus Christ.” – Romans 15:5*

Dear Alumni, Donors, and Friends,

Where has the year gone? I have now been a Warrior for one year!

The past year was full of changes, adjustments, moving, settling in, and becoming acquainted with new surroundings – sometimes at a pace that made my head spin. I would like to THANK all of you who have welcomed me to the Lincoln Lutheran family and assisted with my transition.

One of the projects I spent time on last year was the organization of the Lutheran Education Foundation Legacy Society. The Legacy Society is an honorary group that provides a means by which the Lutheran Education Foundation can say “thank you” during life, for generous intentions and plans established now, that are not likely to materialize during a person’s earthly sojourn. The total number of Legacy Society members has grown to 23 households this year and the LEF has aspirations of continued growth in the years to come.

Other areas to which I devoted much time were the Annual Fund Drive and relationship building with members of the Lincoln Lutheran family. I enjoyed the visits and hearing your Lincoln Lutheran “stories” and look forward to meeting many more of you in the school year to come! Through each of these visits I was encouraged by the strong support and commitment of families for Lincoln Lutheran.

For more information on the Legacy Society, fundraising events, or ways to support the Lincoln Lutheran ministry and make a difference in the lives of young men and women, call 402-467-5404 or email me at [lwagnitz@lincolnlutheran.org](mailto:lwagnitz@lincolnlutheran.org).

THANK you for your investment in the young people and ministry of Lincoln Lutheran!

United in Christ,

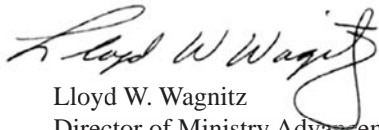

Lloyd W. Wagnitz  
Director of Ministry Advancement

## OUR MISSION

Equip young people to be faithful disciples of Jesus Christ by providing an excellent, Christ-centered education.

## FUNDRAISING RESULTS

Thank you to all of our generous donors who supported us in 2014-2015, raising a total of \$580,992. Our ministry would not exist without your generosity. This year's fundraising highlights include:

Activities (raised \$44,319)

Annual Fund Drive (raised \$155,426)

Annual Gala & Special Project (raised \$119,886)

Scholarships (raised \$43,975)

Thrivent Choice & SCRIP (raised \$26,615)

Foundation (raised \$13,636)

Warrior Classic Golf Tournament (raised \$26,627)

Other (raised \$24,508)

Science Renovation Project (raised \$126,000)

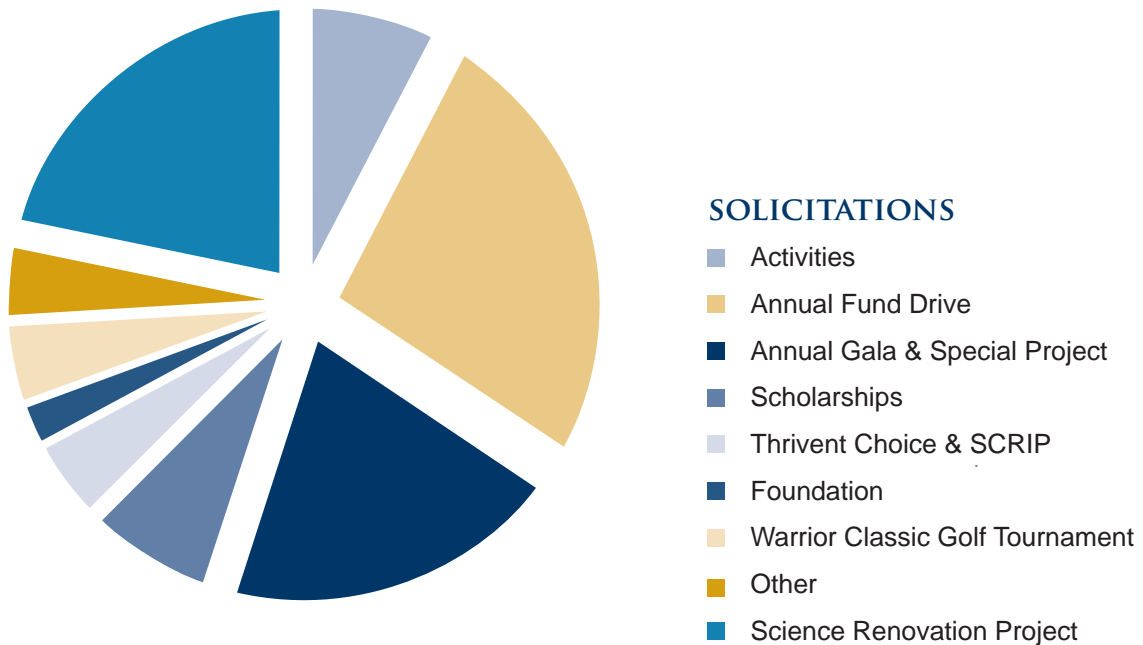

# LLSA OPERATIONAL BUDGET

Lincoln Lutheran Middle/High School receives no money from local, state or federal taxes. Lincoln Lutheran relies on tuition income, congregational support and annual contributions to meet operating expenses. Tuition and fees cover approximately 61% of the cost to educate a student at Lincoln Lutheran. Association Churches provide an additional 29% through assessments and tuition support. Each year we rely on charitable giving to bridge the gap between revenue and expenses. In 2014-15, \$229,858 was raised to directly support operations. The additional dollars given by the friends of our ministry (represented above) went to support special needs and projects throughout the school.

## REVENUE

- Congregational Support: \$746,970
- Tuition: \$1,604,025
- Fund Development: \$229,858
- Other: \$6,867

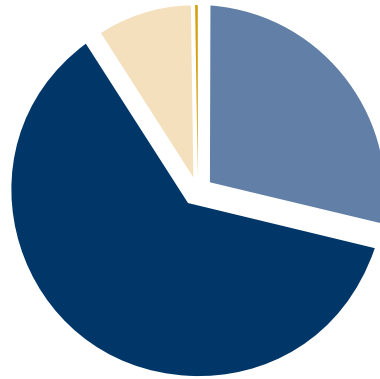

## EXPENSES

- Payroll: \$2,024,076
- Professional Expenses: \$131,562
- Professional Development: \$22,986
- Fund Development: \$12,158
- Operations: \$174,721
- Debt Service: \$220,244



## LEGACY SOCIETY

The Legacy Society is an opportunity to celebrate our biblical calling to enrich community and meet the needs of others in their seasons of life. What a great opportunity we have as Christians to be a blessing today, tomorrow and forever.

The Legacy Society is an honorary group that provides a means by which the Lutheran Education Foundation can say “thank you” during life, for generous intentions and plans established now that are not likely to materialize during a person’s earthly sojourn.

Those who have chosen to be recognized have done so for the purpose of encouraging others to discover their legacy of generosity.

The Legacy Society donors have a passion for Christian Education. They have designated a gift to the Lutheran Education Foundation in their estate plan through a bequest, life insurance, transfer of real estate or other appropriate planning tool.

Anyone who chooses to donate to the Lutheran Education Foundation through either a planned or deferred estate gift is automatically eligible for membership in the Lutheran Education Foundation Legacy Society.

“We are very passionate about Lincoln Lutheran. When Lincoln Lutheran expanded to include high school the Lord “tapped” us on the shoulder and said we were to send our three daughters. We questioned how we could do it with tuition and driving 60 miles each day. But the Lord provided!

Our current and lifetime giving through gift planning is a statement about what God has done and a gift of gratitude.”

—Mark and Kathie Divine

## LIFETIME PLAN FOR GIVING

While the LLSA and LEF are excited about the establishment of the Legacy Society, we have also recognized the need for gift planning resources which are more accessible to the friends of our ministry. Scott Ernstmeyer and Lloyd Wagnitz have received certification in Christian gift planning by completing training with the LCMS Foundation. We would love to walk you through the Lifetime Plan for Giving process to discover how God has specifically gifted you with a heart of generosity. At the conclusion of the process your personal information will be ready to present to legal counsel for completion of your estate plan.

Contact us at 402-467-5404 for more information on the Legacy Society or Lifetime Plan for Giving.

## WELCOME OUR NEW TEACHERS!



Lisa McHargue will be teaching Spanish 1 and Spanish 2 and 7<sup>th</sup> grade computer.

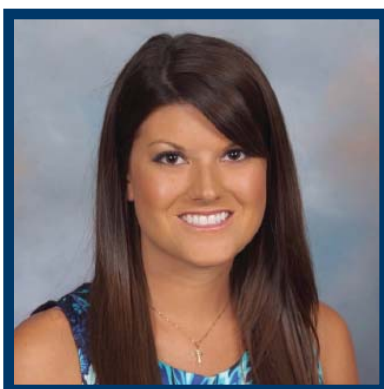

Rebecca Owens will be teaching Accounting, Personal Finance & Careers, Computer Applications, Introduction to Business and Middle School Business & Careers.



Joel Brase is our new Assistant Middle School Principal and Activities Director



J'Nae McCoy will be teaching English 3, English 7, English 8 and Journalism



John Sweeney will be teaching Algebra 2, Geometry, Pre-Algebra and Math 7



Dustin Phillips will be teaching Algebra, Pre-Calculus, Calculus and Statistics

Lincoln Lutheran and Lutheran Education Foundation gratefully acknowledges gifts received July 1, 2014 through June 30, 2015. Please note that any omission was of the pen and not of the heart.

Your continued support of Christian education is greatly appreciated. To find out how your gracious gifts can make an impact, give us a call at 402-467-5404.

Thank you!

## 2014-2015 SUPPORTERS

### **Benefactor – \$10,000 & above**

Mr. and Mrs. Tom Bliemeister  
Nelnet Foundation  
Rupert Dunklau Foundation, Inc.  
Schneider Electric North  
America Foundation  
SCRIP  
Corey & Jeanette Stull  
Dr. and Mrs. Doug Tewes  
Thrivent Choice Dollars  
Trinity Lutheran Foundation

### **Partner – \$5,000-\$9,999**

Mr. and Mrs. Cory Bergt  
Mr. and Mrs. Dennis Brink  
Mr. and Mrs. Terry Ernstmeyer  
IBM Corporation Matching  
Gifts Program  
Mr. and Mrs. Roger Moore  
Dr. and Mrs. Ronald Schwab  
Mr. and Mrs. Michael Staab  
Mr. and Mrs. Lloyd Wagnitz

### **Investor – \$1,000-\$4,999**

Mr. and Mrs. Jim Amen  
Ameritas Charitable Foundation  
Ameritas Life Insurance Corp.  
Amigos  
Mr. Harry Barr  
Mr. Christian Bartels  
Mr. and Mrs. Roy Beckmann Jr.  
Ms. Beulah Bedke  
Mr. and Mrs. Daryl Bell  
Ms. Rebecca Bernthal  
Mr. and Mrs. Douglas Blum  
Mr. and Mrs. Kurt Brockhaus  
Mr. and Mrs. Craig Buss  
Mr. Jim Cada  
Mr. and Mrs. Collin Caneva  
Mr. and Mrs. John Canfield  
Ms. Julie Carr  
City Laundry  
Concordia University  
Mr. and Mrs. Chad DeBusk  
Mrs. Connie Deterding  
Mr. Michael Hybl &  
Ms. Chris Dibbern  
Mr. Larry L. Dinkel

Mr. and Mrs. Mark Divine  
Mr. and Mrs. Mark Eley  
Mr. Don Elwell  
Mr. and Mrs. Jon Ernst  
Mr. and Mrs. Scott Ernstmeyer  
Mr. and Mrs. Mark Fahleson  
Faith Lutheran Foundation  
Mrs. Marsha Fenstermaker  
Mr. and Mrs. Lee Fiddler  
Ms. Billie N. Frost  
Mr. and Mrs. Tyler Frost  
Mr. and Mrs. Donald Grant  
Mr. and Mrs. Robert Haberman  
Mrs. Sandy Harvey  
Mrs. Marj Heibel  
Mr. and Mrs. Matt Heibel  
Dr. and Mrs. Robert Heins  
Hohensee Charitable  
Foundation, Inc.  
Mr. and Mrs. Larry Holle  
JML Jewelry Appraisals  
Mr. John R. Judds  
Mr. and Mrs. Tom Karlin  
Mr. and Mrs. Frederic III Kiechel  
Kiechel Fine Art  
Mr. and Mrs. Ryan Knox  
Mrs. Jean Knudsen  
Mr. and Mrs. Samith Kollipara  
Mrs. Dorothy Kreick  
Mr. and Mrs. Ron Kuehn  
Lancaster County Chapter of  
Thrivent Financial  
LCMS Foundation  
Mr. and Mrs. Travis Lebo  
Li-Cor of Lincoln LLC  
Mr. Christopher Cassel & Ms.  
Jeanne Lillich  
Lincoln Community  
Foundation, Inc.  
Lincoln Orthopaedic Center, P.C.  
Mr. and Mrs. Wayne Luebbe  
Lutheran Education Foundation  
Lutheran Women's  
Missionary League  
Dr. and Mrs. Todd Martin  
Mr. and Mrs. Tod Masin  
Mr. and Mrs. Kevin Meyer

Mr. and Mrs. Gary Neujahr  
Northwestern Mutual Foundation  
Mr. and Mrs. Rick Onnen  
Pathfinder Technology  
Group LLC  
Pepsi Cola Bottling Co.  
Mr. and Mrs. Bob Ravenscroft  
Mr. and Mrs. Larry Redinbaugh  
Mr. and Mrs. Darin Rich  
Mr. and Mrs. Mark Rolland  
Mr. and Mrs. Rod Sain  
Mr. and Mrs. Terry Saner  
Mr. and Mrs. Chris Schaedel  
Mr. and Mrs. Robert C. Schaedel  
Dr. and Mrs. Allan Schmidt  
Mr. and Mrs. Dale Schmidt  
Mr. and Mrs. Nathan Schmidt  
Mr. and Mrs. Jason Schwab  
Schwisow Construction, Inc.  
Mr. and Mrs. Rodney Smith  
Ms. Joan Sothan  
Mr. and Mrs. Todd Stark  
State Farm Insurance Company  
Mrs. Chris Stuckenschmidt  
Mr. and Mrs. Andy Stumpf  
Mr. and Mrs. John Sunderman  
Reverend and Mrs. Kenneth  
Stype  
Mr. and Mrs. Steve Taege  
Tag Ink & Thread  
Thrivent Gift Multiplier  
TMCO, Inc.  
Tracy's Auto Body, Inc.  
United Bank & Trust Co.  
United Way of Lincoln &  
Lancaster County  
US Bank  
Valentino's of Lincoln, Inc.  
Mr. and Mrs. Mark Walz  
Mr. and Mrs. James Watts  
Watts & Hershberger, P.C.  
Wells Fargo Foundation  
Educational Matching Gift  
Mr. and Mrs. Robert Wenger  
Mr. and Mrs. Randy Wilcox  
Mr. and Mrs. Lyle Woerth  
Mr. and Mrs. Craig Wohlegmuth

### **Supporter – \$250-\$999.99**

123 System Solutions  
Allen H. Zimmer Memorial Fund  
Armida Winery  
Bahr Vermeer Haecker Architects  
Barney Insurance  
Mr. and Mrs. Anthony Barrett  
Mr. and Mrs. Lynn Bartels  
Mr. and Mrs. Roy Bartels  
Mr. and Mrs. Stuart Bartruff  
Bass Pro Shop  
Mr. and Mrs. Nathan Bassett  
Mr. and Mrs. Stanley Bennett



Mr. and Mrs. Matthew Blankenbiller  
Mr. and Mrs. Chris Blomenberg  
Mr. and Mrs. Douglas Blum  
Mr. and Mrs. Nolan Bode  
Mr. and Mrs. Robert Bonner  
Mr. and Mrs. Gregory S. Bouvier  
Box Tops for Education  
Mr. and Mrs. Bill Buckley  
Mr. and Mrs. Ryan Burger  
Mr. and Mrs. Darrell Buss  
Mr. and Mrs. Robert Bussmann  
Calvary Lutheran Foundation, Inc.  
Mr. and Mrs. Roland Casburn  
Mr. and Mrs. Chris Cassidy  
Mr. and Mrs. Doc Chaves  
Christ Lutheran Church  
Christ Lutheran Foundation  
Mr. and Mrs. Dan Christensen  
Mr. and Mrs. Wesley Daberkow  
Mr. and Mrs. Terry Daehling  
Davis Design  
Mr. and Mrs. Jerry Doell  
Ernstmeyer Family Trust  
FACTS Management Company  
Firethorn Golf Club  
Mr. and Mrs. Adam Flanagan  
Mr. and Mrs. Dennis Francis  
Mr. and Mrs. Roger S Frederick  
Mr. and Mrs. Ole Friesen  
Mr. and Mrs. Chris Gahan  
Mr. and Mrs. Donald Garrison  
Gary Michael's Clothiers  
Gary Thompson Agency  
Gateway  
Good Shepherd Lutheran Church  
Mr. David Gosselin  
Mr. and Mrs. John Gossin  
Great Western Bank  
Mr. and Mrs. Robert Grundman  
Mr. and Mrs. Dan Gunther  
Mr. and Mrs. Matt Haden  
Hampton Enterprises, Inc.  
Mr. and Mrs. Tom Harmon  
Mr. and Mrs. Dean Heermann  
Mr. and Mrs. Benjamin Heins  
Mr. and Mrs. Tom Hertzell  
Ms. Beverly Higgins  
Hillcrest Country Club  
Mr. and Mrs. Kelly Hoffschneider  
Mr. and Mrs. Mike Holle  
Holy Savior Lutheran Church  
Mr. and Mrs. Michael Jank  
Joe's Body Shop  
Mr. and Mrs. Brent Johnson  
Mr. and Mrs. Carl Johnson  
Mr. Chris Johnson  
Mr. and Mrs. Mark Joyce  
Mr. Lon Jungemann  
Mr. and Mrs. Troy Jurgens

Mr. and Mrs. Alan Katzberg  
Keating, O'Gara, Nedved & Peter, P.C., L.L.O.  
KidGlov  
Mr. and Mrs. Mark Kisker  
Mr. and Mrs. Curtis Klein  
Mr. and Mrs. James Kniep  
Mr. and Mrs. Del Koeneke  
Mr. and Mrs. Kevin Kohlhof  
Mr. and Mrs. Cliff Kreizel  
Mr. and Mrs. Mark Kunz  
Reverend and Mrs. John Kunze  
Ms. Janet Land  
Lazlo's Brewery & Grill  
Mr. and Mrs. Kirt LeGrande  
Ms. Janeth Leymaster  
Mr. and Mrs. Kenneth Leymaster  
Mr. Gustave Lieske  
Lincoln Lutheran  
Mr. and Mrs. Gary Loontjer  
Mr. and Mrs. Todd Loseke  
Lowenda, Inc.  
Mr. and Mrs. Brian Maier  
Mr. and Mrs. Edmund Martens  
MasinMisko, Inc.  
McHenry. Haszard, Roth  
Mr. and Mrs. Rich Mendenhall  
Messiah Lutheran Foundation  
Mr. Jim Metschke  
Ms. Trudy Meyer  
Michael Forsberg Gallery  
Michael Tish Jewelers  
Ms. Laura Michalek  
Mr. and Mrs. Bill Miller  
Mr. Donald Mumm  
Mr. Dennis Mundt  
Nebraska Homes - Searcy Team  
Mr. and Mrs. Mike Neihardt  
Neline Business Solutions  
Mr. and Mrs. Gene Niebuhr  
Mr. Curt Nierman  
Mrs. Kay Orr  
Mr. Art Ortlieb  
Mr. and Mrs. Matthew Parde  
Peace Lutheran Church  
Pechous Upholstering Company  
Mr. and Mrs. Mark Petersen  
Mr. and Mrs. Robert Pflieger  
Probasco Partners, Inc.  
Professional Business Services  
Redeemer Foundation, Inc.  
Mr. and Mrs. John Reilly  
Rembolt Ludtke LLP  
Mr. and Mrs. David Ringler  
Mr. and Mrs. John Roeber  
Reverend and Mrs. Jerome Rossow  
Sam's Club  
Sartor Hamann  
Mr. and Mrs. Norman Schaeffer  
Mr. and Mrs. Eric Schafer  
Mr. and Mrs. Lee Schluckebier

Mr. and Mrs. Todd Schlueter  
Reverend and Mrs. Luke Schnake  
Mrs. Bonnie Schumacher  
Seward Physical Therapy Services  
Mr. and Mrs. Ken Siegman  
Mr. and Mrs. Steve Sirek  
Mr. and Mrs. Jeff Smith  
Ms. Lisa Smith  
Mr. and Mrs. Raymond Smith  
Mr. and Mrs. Lloyd Sommerer  
Sowers Foundation  
State Farm Companies Foundation  
Mr. and Mrs. Robert Steider  
Mr. and Mrs. Terry Stolle  
Mr. and Mrs. Matthew Stueber  
Mr. and Mrs. Paul Synhorst  
Target  
Mr. and Mrs. Roland Temme  
Mr. and Mrs. Tim Tewes  
The Mundt Foundation  
Thrivent Financial For Lutherans  
Tiger Coaching & Personal Training  
Reverend Matthew Tooman  
Mr. and Mrs. Thomas Tracy  
Mr. Benjamin Troester  
Unanimous  
Mr. and Mrs. Kevin Van Nostrand  
Virtus Investment Partners  
Dr. and Mrs. Ronald Volin  
Mr. and Mrs. Tom Volk  
Mr. and Mrs. Kenneth Von Bargaen  
Mr. and Mrs. Mike Wachal  
Mr. and Mrs. Grant Watley  
Mr. and Mrs. Larry Welborn  
Mr. and Mrs. Bryce Wendland  
West Gate Bank  
Mr. and Mrs. Joe Weyand  
Wilderness Ridge Golf Club  
Williams Brothers  
Mr. and Mrs. Bryce Williby  
Mr. and Mrs. Neil Wineman  
Mr. and Mrs. Tony Woodruff  
Mr. and Mrs. Kyle Wooster  
Mr. and Mrs. Monty Wooster  
Mr. and Mrs. Greg Zager  
Mr. and Mrs. Lyle Ziems

**Encourager – less than \$250**  
A.T. Thomas Jewelers  
Mr. and Mrs. Josh Able  
Ms. Nancy Abraham  
Ace Hardware QP  
Mr. and Mrs. Raymond Adam  
Mr. and Mrs. David M. Admiraal  
Reverend and Mrs. Richard Albers

Ms. Arlene Albert  
Alley Cat Disposal Service  
AmazonSmile  
Mr. Ryan Anderson  
Anderson Studio, Inc.  
Anonymous  
Mr. Abraham Anshasi  
Applebee's Neighborhood Grill & Bar  
Arby's  
Mr. Nathan Armagost  
Armknacht Family Revocable Trust  
Ms. Laura Asplin  
Ms. Lydia Asplin  
Awards Unlimited  
B & R Stores, Inc.  
Mr. Thomas Baack  
Bagels & Joe  
Mr. and Mrs. Jack Barnhouse  
Ms. Ruth Bartels  
Ms. Lana Bartos  
Ms. Vicki L. Bauer  
Ms. Ruth Bauman  
Reverend and Mrs. Brad Beckman  
Mr. and Mrs. Edwin Behnke  
Mr. and Mrs. Orville Behrens  
Ms. Erika Bennett  
Mr. and Mrs. Roger Bennett  
Mr. and Mrs. Tom Bennett  
Ms. Jenny Bergt  
Mr. Scott Berryman  
Ms. Joan Bittinger  
Ms. Joyce Blase  
Mr. and Mrs. Roger Blome  
Bob & Don's Plumbing  
Miss Katie Bockelman  
Ms. Jennifer Bockerman  
Mr. and Mrs. David Borcharding  
Mrs. Fran Borcharding  
Ms. Hope Brewster  
Mr. Matthew Brink  
Mr. and Mrs. Chase Burgess  
Butterfly Bakery  
Mr. and Mrs. Robert Caldwell  
Capital City Gymnastics LLC  
Capital Patio/The Flame Shop  
Ms. Carol Carlow  
Carmela's Wine Bristo  
Mr. Ray Carr  
Mr. and Mrs. Harold T. Cast  
Mr. and Mrs. Aaron Castens  
Mr. and Mrs. Les Caudill  
Mr. Micah Chaffee  
Mr. and Mrs. Danny Chambers  
Chase Suite Hotel  
Mr. Ray Chesley  
Mr. and Mrs. Dennis Christensen  
Mr. and Mrs. Eric Christensen  
Ms. Julie Christensen  
Mr. and Mrs. S. J. Clements

Mr. and Mrs. Daniel Cloeter  
Mr. and Mrs. Chris Combs  
Ms. Karen Combs  
Concordia Seminary St. Louis -  
Campus Store  
Ms. Heather Conway  
Cool Copper  
Courtyard Marriott  
Crooked Creek Golf Course  
Ms. Emily Crotty  
Mr. and Mrs. James Daberkow  
Ms. Norma Christine Daberkow  
Mr. Carl Dantzer  
Debusk Lawn Care  
Mr. John Decker  
Deer Springs Winery  
Mr. and Mrs. Chris Deeter  
Mr. and Mrs. Mervin Dehning  
Designers On The Avenue  
Mr. and Mrs. David Dey  
Dietze Music House  
Dino's Eastside Grille  
Mr. and Mrs. Shawn Donovan  
Mr. and Mrs. Don Duitsman  
Mr. and Mrs. Tim Duitsman  
Mr. and Mrs. Gary Dunker  
Earl May Garden Center  
Ms. Dorothy Ebner  
Mr. and Mrs. Chris Edwards  
Mrs. Margaret Eggert  
Ms. Kara Elliot  
Embassy Suites  
Ernie's In Ceresco  
Mr. and Mrs. Keith Ernst  
Dr. and Mrs. Craig Ernstmeyer  
Mrs. Phillip Ernstmeyer  
Dr. and Mrs. Carl Everts  
Mr. and Mrs. Robert Ewell  
Mr. Douglas Fahleson  
Faith Lutheran Church & School  
Faculty & Staff  
Family Christian Store  
Famous Dave's  
Mr. Warren Fick  
Mr. and Mrs. Chris Fitzsimmons  
Ms. Luana Fluegge  
Ms. Helen Folkerts  
Mr. and Mrs. Jeff Fortenberry  
Free My Time  
Freecause, Inc.  
Reverend and Mrs. Brian  
Friedrich  
Lilly E Frost Endowment Fund  
Frosty's Specialty Advertising  
Mr. and Mrs. Gregg Fusselman  
Gap Foundation  
Mr. and Mrs. Timothy Geisert  
Mr. and Mrs. Vaughn Gerbers  
Ms. Jill Geyer  
Glacial Till Vineyard  
Mr. and Mrs. James Glenn  
Mr. and Mrs. Jason Glines

Mrs. Mary Glover  
Mr. and Mrs. Roger Gonnerman  
Ms. Brittany Goodro-Sincebaugh  
GoodSearch  
Graham Tire Co.  
Mr. and Mrs. Ja'Thi Green  
Mr. Ronald Grimpo  
Mr. and Mrs. Thomas Grunow  
Mr. and Mrs. Randy Gude  
Mr. and Mrs. Les Haake  
Mr. and Mrs. Duane Haerther  
Mr. and Mrs. Edward Hall  
Mr. and Mrs. Lauren Hamann  
Mr. and Mrs. Chris Hamilton  
Dr. and Mrs. Gary Hammack  
Mr. and Mrs. Gabe Hampton  
Mr. Martin Haniszewski  
Ms. Elly Hardekopf  
Mr. and Mrs. Jim Haynes  
Hazard Faith Lutheran Women  
Henry Doorly Zoo  
Ms. Beverly Hile  
Mr. and Mrs. Justin Hinze  
Mr. and Mrs. Matthew Hodges  
Ms. Amanda Ross Hoffer  
Mrs. Nancy L. Hofman  
Mr. and Mrs. John Hohbein  
Mr. and Mrs. Doug Holle  
Mr. and Mrs. Jason Holle  
Mr. and Mrs. Kevin Holle  
Mr. and Mrs. Stu Hollman  
Mr. Chad Hood  
Ms. Jamie Horant  
Mr. and Mrs. Jerry Howland  
Mr. and Mrs. David Huff  
Husker Car Wash  
HyVee  
Immanuel Lutheran Women's  
Missonary League  
Infinity Promotions  
InMotion  
Mr. and Mrs. Gary Isaacson  
Reverend and Mrs. Lonnie  
Jacobsen  
James Arthur Vineyards  
Jet Splash Car Wash  
Jimmy Johns  
John Baylor Test Prep  
Mr. and Mrs. Bruce R. Johnson  
Mr. and Mrs. Roger Johnson  
Joseph's College of Beauty  
Juice Stop - O Street  
Miss Candace Jurchen  
Mrs. Doris Justus  
Kansas City Royals  
Baseball Club  
Mr. and Mrs. Terry Kathe  
Mr. and Mrs. Steve Kehm  
Mr. and Mrs. Lloyd Kettelhake  
Kimmel Orchard  
Jan Kirk  
Mr. Aaron Klein

Mr. and Mrs. John Klein  
Mr. Richard Knox  
Mr. and Mrs. Dallas Koffarnus  
Mr. and Mrs. Jonathan  
Kohlmeier  
Ms. Wende Kotouc  
Mr. and Mrs. Kurt Kreikemeier  
Mr. and Mrs. Ren Kunz  
La Paz Mexican Restaurant  
Mr. and Mrs. Mike Lamberty  
Mr. and Mrs. Fred Lambrecht  
Ms. Ira Land  
Mr. and Mrs. Rod Lane  
Mr. and Mrs. Dale Lange  
Mr. and Mrs. Donald  
Langewisch  
Mr. and Mrs. James Lantz  
Mr. and Mrs. James LaPorta  
Mr. and Mrs. Joel Lavicky  
Mr. Chad Leggott  
Ms. Sharon LeGrande  
Mr. and Mrs. Jason Leimbach  
Leonard L. Rettig Living Trust  
Li-Cor, Inc.  
Lincoln Children's Museum  
Lincoln Expresso  
Lincoln Lutheran Boys Soccer  
Lincoln Lutheran Girls Soccer  
Lincoln Lutheran Golf Team  
Lincoln Lutheran Ms Track  
Lincoln Lutheran Volleyball  
Program  
Lincoln Lutheran Warrior  
Football Program  
Lincoln Midwest Ballet  
Company  
Lincoln Racquet Club  
Lincoln Saltdogs Professional  
Baseball Club  
Lincoln Stars Hockey  
Ms. Marilyn Lindner-Bombeck  
Mr. and Mrs. Samuel Loewe  
Ms. Kimberly Loojtjer  
Mr. and Mrs. John Lorenz  
Ms. Loraine Losser  
Lost In Fun  
Mr. and Mrs. Raymond Luebbe  
Mr. Lee Lueking & Diana  
Bonham  
Mrs. Katie Lyon  
Mrs. Marian Maier  
Mr. and Mrs. Paul Malzahn  
Mr. Dan Manning  
Mrs. Cora Matthes  
Mr. and Mrs. Bob McCoy  
Mr. and Mrs. Jeff Melichar  
Melichar 66  
Mr. and Mrs. Ronald Mellen  
Menards, Inc.  
Ms. Lana Meyer  
Mr. Jacob Millard  
Ms. Sharon Miller



Reverend and Mrs. Jim Moll  
Mr. and Mrs. Larry Moore  
Mr. and Mrs. Dan Murray  
Mr. and Mrs. Fred Nabity  
Ms. Marilyn Nast  
Nebraska Sports  
Nebraska Wesleyan University -  
Volleyball  
Network For Good  
Mr. and Mrs. Michael Nichols  
No Coast Derby Girls  
Mr. and Mrs. Randy Nuttelman  
Mr. and Mrs. D. Roger Oberle  
Ms. Trisha M. Ochsner  
Mr. Wes Oestreich  
Dr. and Mrs. Eugene Oetting  
Mr. and Mrs. Larry Oetting  
Mr. and Mrs. James Ohmberger  
Ms. Patricia Ohmberger  
Old Chicago  
Mr. and Mrs. Leif Olson  
Mr. Richard Olson  
Ms. Courtney Onnen  
Mr. Eldon Orth  
Mr. and Mrs. Kevin Orth  
Mr. and Mrs. Ted Otte  
Mr. and Mrs. Bill Overton  
Mr. and Mrs. Ransome Ovwigho  
Mr. and Mrs. James E. Partridge  
Performance Toyota  
Mr. and Mrs. Gary Pickering  
Mr. and Mrs. James Polk  
Troy Post  
Mr. and Mrs. Patrick Prochnow  
Mr. and Mrs. Darrell Ptaschek  
Mr. and Mrs. Carl Pullmann  
R.U. Nuts  
Ms. Mindy Rabbe-Miller  
Mr. and Mrs. Skyler Rader  
Raising Cane's  
Randolph Car Wash  
Mr. and Mrs. Christopher Rathe  
Mr. and Mrs. Larry Rathe  
Mr. and Mrs. Bill Richt  
Mr. and Mrs. Jeff Rickords  
Ms. Louise Ringler  
Mr. Michael D. Ringler  
Mr. and Mrs. Ardell Rist  
Ms. Sandy Roach  
Mr. and Mrs. Les Roberts  
Mr. and Mrs. Cory Rohren  
Mr. and Mrs. Darryl Rolland  
Mr. Jack E. Rolland  
Ms. Erin Rowlands  
Mr. and Mrs. Ronald J. Royuk  
Mrs. Adeline Sahs  
Mr. and Mrs. Neal Sandell  
Mr. Stephen Saunders  
Scheels  
Schillingbridge Winery &  
Brewery  
Mr. and Mrs. Todd Schmeackle

Ms. Bambi Schmid  
Mr. and Mrs. Frank Schmidt  
Mr. and Mrs. Roger Schmidt  
Ms. Sandra Schmidt  
Mr. and Mrs. Scott Schmidt  
Mr. and Mrs. Tim Schmidt  
Mr. and Mrs. Randy Schmitt  
Mr. Peter Schnake  
Mr. and Mrs. Jeff Schoettlin  
Mr. and Mrs. Karl Schoettlin  
Mr. and Mrs. Verdell Schramm  
Ms. Joyce Schriner  
Mr. and Mrs. Leonard Schroeder  
Mrs. Velma Schroeder  
Ms. Joyce Schuette  
Mr. and Mrs. Dave Schutte  
Mr. and Mrs. Toby Schweitzer  
Dr. and Mrs. Thomas Seevers  
Mr. and Mrs. Ed Sessions  
Ms. Pamela Silvers  
Silverstone Group  
Mr. and Mrs. Daryl Sincebaugh  
Sips & Subs  
Skate Zone  
Mr. Michael Smith  
Mr. and Mrs. Sam Sommerer  
Mr. and Mrs. Greg Sorensen  
Mr. and Mrs. George C. Souders  
Southeast Community College  
SouthPointe Pavilions  
SP Group, P.C.  
Mr. and Mrs. Ken Staab  
Mr. and Mrs. Greg Stahr  
Mr. Lorvey Stark  
Ms. Rachel Stathakis  
Stauffer's Cafe & Pie Shoppe  
Mrs. Katherine Steffen  
Mr. and Mrs. Glenn Steider  
Reverend and Mrs. Bill  
Steinbauer  
Ms. Doneta Steinert  
Stem Gallery  
Mr. and Mrs. David Stirtz  
Mr. and Mrs. Steven Stock  
Mr. and Mrs. Joel Stoltenow  
Mr. and Mrs. Leon Stonecipher  
Mr. and Mrs. Keith Stoneman  
Mr. and Mrs. Chad M. Streich  
Ms. Lorraine Stroh  
Mr. and Mrs. Audie Stroud  
Mr. and Mrs. Matthew  
Stuckenschmidt  
Stuhr Museum Foundation  
Mr. Lynn Sunderman  
Mr. Otis Sunderman  
Super Saver  
Mr. and Mrs. Jeramie Swanson  
Taco Inn  
Mr. and Mrs. Julio Talero  
Mr. and Mrs. Andrew Tewes  
Mr. and Mrs. Jon Tewes  
Mr. Wil Tewes

The Buckle  
The Cookie Company  
The Rose Theater  
Reverend and Mrs. Bob  
Thompson  
Tico's  
Mr. and Mrs. Richard Townsend  
Trinity Lutheran School Faculty  
& Staff  
Mr. and Mrs. Lyle Trumbley  
Mr. and Mrs. Derek Trutna  
Mr. and Mrs. Jack Trutna  
Ts Hair Co.  
TV Reception Technologies, Inc.  
University Lutheran Chapel  
Mr. Spencer Volzke  
Ms. Kara Wacker  
Mr. and Mrs. Richard Waechter  
Walmart - Andermatt  
Ms. Marita S. Ward  
Mr. and Mrs. Jaime Watson  
Mr. and Mrs. Randy L. Wehling  
Mr. Clark Wellman  
Ms. Priscilla Wells  
Mr. and Mrs. Ernie Wendt  
Mr. and Mrs. Michael Werner  
Mr. Michael Weskamp  
West O Dairy Queen  
Reverend and Mrs. Rev. Neil  
Wheeler  
Whiskey Run Creek  
Mr. and Mrs. Bruce White  
Whitehead Oil Company  
Mr. and Mrs. Sean Wieting  
Mr. and Mrs. John Will  
Mr. and Mrs. Lincoln Williams  
Ms. Melinda Williams  
Mr. and Mrs. Todd Williams  
Mr. Tyler Williams  
Mr. and Mrs. Jerry L. Wilson  
Mr. Dave Wilwerding  
Ms. Janice Witt  
Mr. Duane Woerth  
Reverend and Mrs. Warren R.  
Woerth  
Mrs. Eldred Woltemath  
Wunderrosa Winery  
Yogurtini  
Mr. and Mrs. Mike Ziegler  
Mr. and Mrs. Rodney G. Zohner

#### **Gifts in Memoriam**

In Memory of Delores J. Arp  
In Memory of Mark Betten  
In Memory of Loreen  
Chamberlain  
In Memory of Dennis Engelbart  
In Memory of JoAnn Ernst  
In Memory of Deverne  
Ernstmeyer  
In Memory of Elwyn  
'Swede' Glover

In Memory of Dee Haase  
In Memory of Dan Heibel  
In Memory of Fern Hofts  
In Memory of Keaton Klein  
In Memory of Viola Rohren  
In Memory of Ron Schardt  
In Memory of Phyllis Smith

# SCHOOL YEAR IN REVIEW

## AUGUST 2014



The beginning of the school year is always filled with excitement, from the first day of school jitters to the 6th grade retreat at Camp Carol Joy Holling. We were

blessed with 316 students in grades 6-12. It was truly a great start to the 2014-2015 school year. New teachers joined our staff and were installed at the first chapel of the school year.

The annual Fall Booster Bash took place August 22<sup>nd</sup> on a beautiful summer evening filled with celebrations of upcoming fall sports and activities. The volleyball and football teams from both the Middle School and High School scrimmaged, and fans were further entertained by performances from our marching band, Blue Angels and cheerleaders.

## SEPTEMBER 2014



The week of September 15<sup>th</sup> we celebrated Homecoming. Our queen and king this year were Hannah Bassett and Elijah Kouma. We had a great turnout for

the tailgate held prior to the Homecoming football game at Nebraska Wesleyan on September 19<sup>th</sup>. During the football game we honored our Distinguished Alumni – John Sunderman and our Distinguished Young Alumni – Katie (Moore) Lyon.

Join us for this year's Homecoming week starting September 21<sup>st</sup> and ending with our Homecoming game Friday, September 25<sup>th</sup> played at Wesleyan University Abel Field beginning at 7:30 pm. The Warriors will take on the Wilber-Clatonia Wolverines. Let's Go Warriors!!

## OCTOBER 2014



Fall is full of changes and activities in full swing. On October 15<sup>th</sup> 72 students from our Lutheran Elementary Schools spent the afternoon

with us during our seventh annual 5<sup>th</sup> Grade Visit Day. Fifth grade students had an opportunity to meet teachers and students, tour the building and get a firsthand look at the Warrior Community.

The High School girls golf team earned a 1<sup>st</sup> place victory in districts and accomplished an undefeated regular season.

## NOVEMBER 2014



The month of November is a time to reflect on the different things we can be thankful for. We are truly blessed and thankful for the many talents our students provide.

High School students presented A Midsummer's Night Dream to a packed crowd.

As November wrapped up, our basketball teams led off their season by participating in the basketball jamboree scrimmage held at Lincoln Lutheran.

## DECEMBER 2014



The month of December is always busy. Students are involved in athletics and Christmas concerts. At Lincoln Lutheran we take time to openly celebrate

the miraculous birth of our Savior, Jesus Christ. Middle School students take part in contributing to their community through a service day, our Student Council supports an Angel Tree, and we celebrate Christ's birth with our Warrior family through our Christmas concerts.

## JANUARY 2015



January started a new year and a chance to come back rested and ready for second semester.

Lincoln Lutheran hosted our Holiday

Basketball Tournament, with five schools participating, over Christmas break. The January schedule was packed with games for all teams.

National Lutheran Schools week was January 25–31<sup>st</sup>. We joined with Lutheran Schools across the nation to celebrate the blessing of being an LCMS school. Each day of the week featured a theme selected by our Student Council. Our chapels during the week focused on the many benefits and blessings that are a part of the Lutheran School System.

## FEBRUARY 2015



The cheer and dance teams at Lincoln Lutheran had a lot to rejoice this past school year. The Blue Angels dance team celebrated winning the Class C state title in the

High Kick category and runner-up in the Pom category. The cheer team earned their highest state ranking, placing 3rd in the Class C Non-Tumbling category.

## MARCH 2015



On March 27<sup>th</sup>, Lincoln Lutheran hosted their 20<sup>th</sup> Annual Gala and Live Auction at the Embassy Suites Downtown Lincoln. We gathered to celebrate Lincoln

Lutheran and review accomplishments of the past year, while looking forward to the blessings of the year to come.

This year we honored Don Duitsman and John Roeber with the Founder's Award. These fellow Warriors have

made sacrifices and given unselfishly of their time and talents to support the Lincoln Lutheran ministry. We are blessed to have such generous supporters.

Praise Him for the Gala:

- 397 paid attendees and adult volunteers
- Over \$138,000 raised in support of students
- Of this total: \$18,980 was designated for the Security System
- \$18,875 was donated to the scholarship challenge
- Giving Tree donations totaled \$2,040 for teacher wish list items

Praise God – to Him be the glory!

## APRIL 2015



He is Risen! He is Risen, Indeed! A new season is upon us and we are starting to wrap up the year.

On April 10<sup>th</sup> and 11<sup>th</sup> our Middle

School students staged Robin Hood as their spring play. Both performances played to a full house.

## MAY 2015



On May 17<sup>th</sup>, 58 Seniors participated in commencement at Lincoln Lutheran. What a joyous time for these students and families! This year's senior class

chose Isaiah 41:10 as their class verse, "So do not fear, for I am with you; do not be dismayed for I am your God. I will strengthen you and help you; I will uphold you with my righteous right hand."

Our thoughts and prayers go with these young people as they continue to serve Christ.

*Warrior News is published for Lincoln Lutheran alumni and friends. For additional copies, or to notify us of address changes or personal updates contact us at, 402-467-5404 or [development@lincolnlutheran.org](mailto:development@lincolnlutheran.org)*



Non Profit Org  
US Postage  
Paid  
Lincoln, NE  
Permit No.1152

1100 North 56<sup>th</sup> Street, Lincoln, Nebraska 68504  
402-467-5404 · [lincolnlutheran.org](http://lincolnlutheran.org)

## UPCOMING EVENTS

### September 2015

9/10 Grandparents' Day

9/25 Homecoming Game  
& Tailgate

### October 2015

10/2 Warrior Classic  
Golf Tournament

### April 2016

4/8 Gala

## DID YOU KNOW?

Students attending Lincoln Lutheran are from Bee, Bennet, Eagle, Lincoln, Louisville, Palmyra, Pleasant Dale, Raymond, Roca, Seward and Waverly.

Students who attend Lincoln Lutheran are members of our seven Association Congregations, two Mission Partners Congregations, three other Lutheran Congregations, and nine Non-Lutheran Congregations.

Lincoln Lutheran had 316 full-time students enrolled in Grades 6-12 during the 2014-2015 school year.

## LINCOLN LUTHERAN MIDDLE/HIGH SCHOOL ADMINISTRATION

**Scott Ernstmeyer**, Executive Director  
**Julie Frederick**, Guidance Director

**Matt Heibel**, Principal  
**Joel Brase**, Assistant Middle School  
Principal & Activities Director

**Lloyd Wagnitz**, Director  
of Ministry Advancement