

Entering from EEI



**MORNING
CAR LINE**

**ENTER FROM
ARCH STREET**

Morning Car Line

- Doors will open at 7:20 am
- Enter from Arch Street and pull in the front entrance of the parking lot and continue to pull through to the left side of the building
- Students will be let out of the car on the left side of the building
- Pull all the way forward
- Students do not have to wait on the duty teacher to open their car door
- Duty teachers will be present to monitor students entering the building
- Cars will loop around and exit back onto Arch Street
- Parents who drop off students at EEI first will enter from Learning Lane and drop off at the back of the school. All cars must exit through Chevy Road. Learning Lane is a one-way road in the morning.

Additional info: Learning Lane and the EEE parking lot is not to be used for public traffic during the school day.

Afternoon Car Line

- Car Riders will be dismissed at 3:05
- Cars will be allowed to enter the pick up area once all car riders are safely under the awning
- Enter the back parking lot from Chevy Road. DO NOT ENTER FROM ARCH STREET OR LEARNING LANE
- Once the car line curves around the gym, kindergarten car line will go to the left and 1st & 2nd grade car line will go to the right
- Pull forward and duty teachers will escort students to cars with appropriate car tags.
- ANY CAR WITHOUT A SCHOOL ISSUED TAG WILL NOT BE ABLE TO PICK UP A STUDENT
- Parents without a tag will enter the office and present their driver's license. The secretary will check the pick up list to ensure the child is leaving with the proper adult.
- Parents leaving EEI for afternoon dismissal must exit EEI onto West Sawmill and enter EEE from Chevy Road.
- **When the buses arrive from the middle school (3:15-3:20), the car line will be interrupted for a short time. Once the buses are loaded, the car line will resume.**

Car Riders will enter on Chevy Road from Arch Street

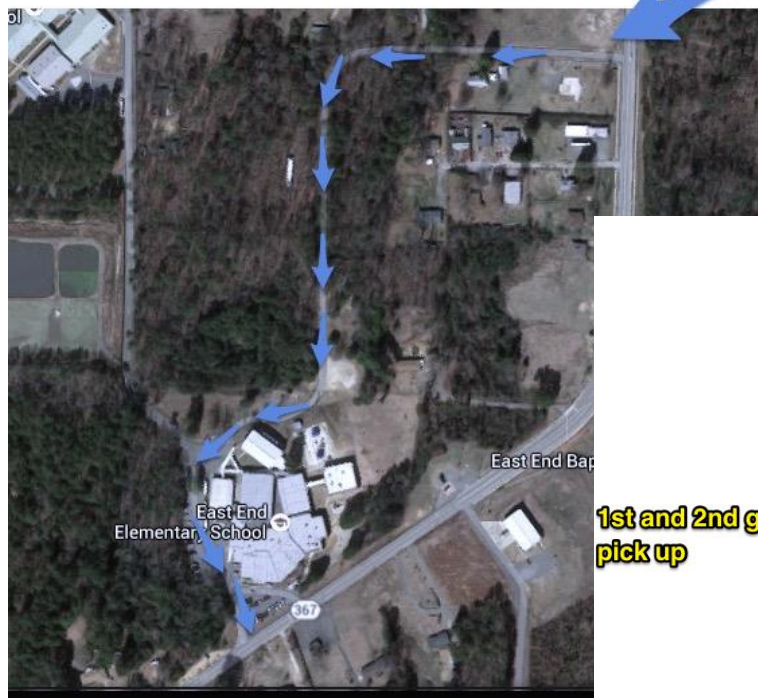

1st and 2nd grade pickup

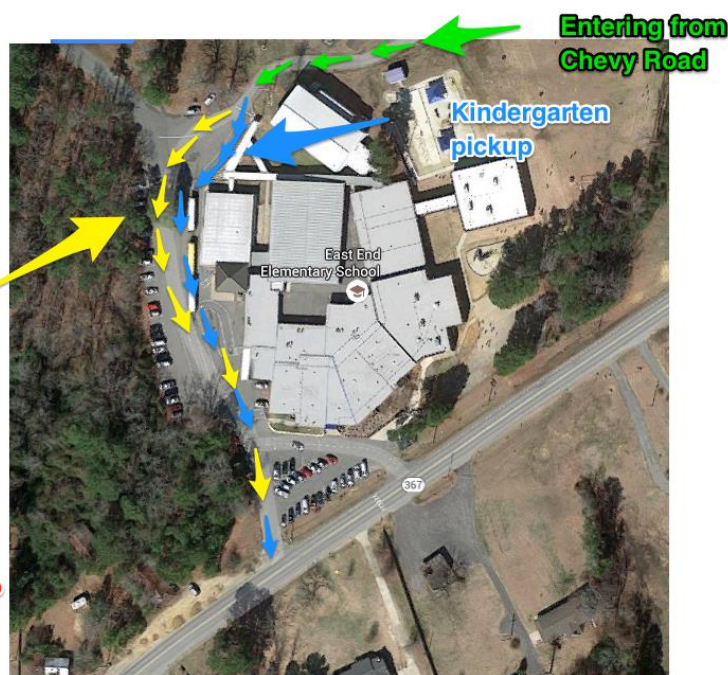

AFTERNOON
CAR LINE PICKUP