

What's Inside:

When is Open House?

Fall Football Schedule

Bus Routes-2019-20

Superintendent's Message

The REPORT *Card*

A PUBLICATION OF BANGOR TOWNSHIP SCHOOL DISTRICT

AUGUST 2019



SUPERINTENDENT'S MESSAGE

Once a Bobcat always a Bobcat! As I begin my seventh year with Bangor Township Schools, I can't tell you how many times I hear this across our district and in our community from current and former students of ours. Being a Bobcat is special, it's a badge of pride



that takes us back to a time in our lives when we were developing into the people we are today. Being a part of the Bangor Township Schools family is special and something that our board of education and staff value. We strive to serve our students, families and community with the highest level of service and education possible. We know that to make our community better, we have to do our best in educating our youth, be good stewards of your tax dollars and always commit to be an integral part of making our community better. Every school year we recommit ourselves to these ideals, and the 2019-20 school year is no different.

As our students head back to school this year there are several significant improvements that have taken place over the summer, some that students and families will see and some they won't:

- Boilers — We have replaced our pool boiler at JGHS because the old one was no longer operational.
- Tennis Courts — We are resurfacing our tennis courts at JGHS since they were in need of repair and resurfacing.
- Parking lots — We have resurfaced and relined our parking lots at JGHS and CMMS.
- Virtual School — The location will be changing this year. Instead of the virtual school being located at our Edison Administration Building, it will now be located in the plaza where Kmart used to be located. It will be in the retail space between Grondin's and Souper Cafe.
- 1:1 at JGHS — We are excited that our high school will be going 1:1 starting this school year. Every student will be receiving a Chromebook laptop to use both at school and at home, and they will keep the device once they graduate. Our goal is to be 1:1 districtwide by the end of the 2020-21 school year.

Being good stewards of taxpayer money is something we do not take lightly. We want to use those dollars to keep our schools and facilities in great shape as we know they are a reflection of our greater Bangor Township community. While the improvements listed above are needed, perhaps none are as important as the renovations that took place to all our building entrances over the summer.

All five of our main school buildings had their entrances renovated over the summer. With a safety grant we were awarded in the spring from the Michigan State Police and State of Michigan, we were able to renovate and harden our entrances to make all of our buildings safer. When students and families enter our buildings, they will see and feel the difference. No longer will there be easy access to various parts of our buildings. Visitors will be confined to the main entrance area unless granted permission to enter the main part of the building. Then, if they are granted that access, they will need to sign into our visitor system with their driver's license and wear a visitor badge while in the building. However, we find that 85-90% of visitors never need to do that as they are usually there to drop off or pick up their child or to drop something off to them. These instances will now be handled in the entrance area.

Please be patient with us as we implement this new approach to serving our students, families and community. These renovations were done with the goal of making our buildings safer for students and staff. These changes, along with the addition of our school resource officer, are a few of the safety upgrades we will be making for our district.

I hope this communication gave you enough information so that you are updated on where we are at in terms of our progress. If you should ever have any questions, please do not hesitate to contact me. We are looking forward to a great 2019-20 school year. Go Bobcats!

Matt Schmidt, Superintendent of Bangor Township Schools

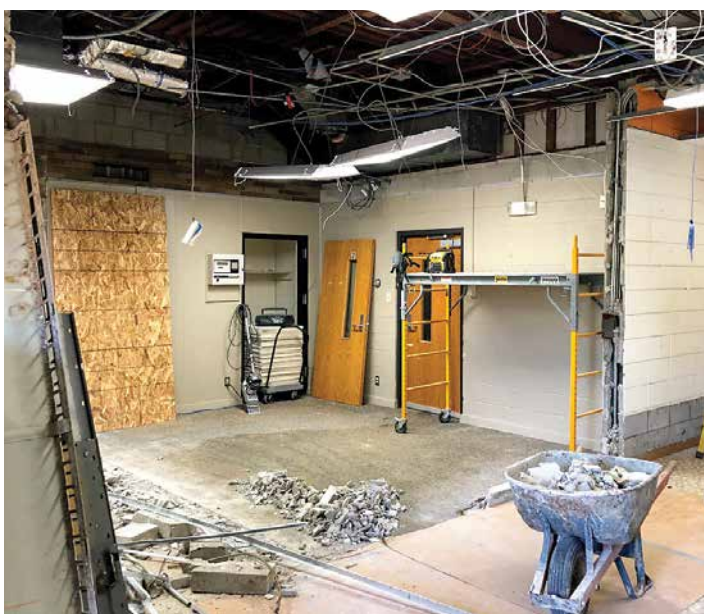

SCHOOL OF CHOICE NOW OPEN FOR 2019-20 SCHOOL YEAR

You can now choose what school district you would like your child to attend. Bangor Schools has unlimited openings kindergarten through Grade 12. Applications are accepted now through Aug. 27, 2019. You can easily access the 2019-20 schools of choice form online here: <https://5il.co/7id5>

If you have any questions, please call our Administration Building at (989) 684-8121.

SCHOOL DAY TIMES

High School.....	7:30 a.m. - 2:20 p.m.
Middle School.....	7:30 a.m. - 2:20 p.m.
Elementary.....	8:15 a.m. - 3:10 p.m.

ELEMENTARY OPEN HOUSE INFORMATION

In an effort to welcome students back and help them feel comfortable prior to the first day of school, all elementary buildings will be holding an Open House. Join us to meet the teachers, update contact information, and more! We look forward to seeing you there. Please see below for your school's specific date and time.

Central Elementary

Young 5's and Kindergarten Open House	Aug. 22 - 4:30-5:30 p.m.
1st & 2nd Grade Open House	Aug. 22 - 5:30-6:30 p.m.
3rd-5th Grade Curriculum Night	Sept. 10 - 5:00-6:00 p.m.

Lincoln Elementary

Kindergarten Open House	Aug. 21 - 4:30-5:30 p.m.
1st-5th Grade Open House.....	Aug. 21 - 5:30-6:30 p.m.

West Elementary

Kindergarten and 1st Grade Open House	Aug. 21 - 4:30-5:30 p.m.
2nd-5th Grade Meet and Greet.....	Sept. 5 - 5:00-6:00 p.m.



Each student is an integral part of our school community.

SCHOOL CLOSING/WEATHER

School Closing information will be carried on the local radio and television stations as early as possible. To avoid disrupting the school operations and possibly creating an emergency situation, PLEASE DO NOT CALL THE SCHOOL. Information will be provided through the local media and on social media in a timely manner and you will receive a phone call from the school's messaging system.

In order to keep all of our students safe during outside lunch day, no students will be allowed outside unless proper attire is worn. Sweatshirts are not considered proper attire on cold weather days.



Reading is fundamental to all other areas of learning. We encourage our students to read as much as they can!

2019-20 JOHN GLENN VARSITY BOYS FOOTBALL

Aug. 29	Away Game vs. Saginaw @ 7:00 p.m. (Saginaw High School)
Sept. 6	Away Game vs. Cadillac @ 7:00 p.m. (Cadillac High School)
Sept. 13.....	Home Game vs. Mount Pleasant @ 7:00 p.m. (John Glenn High School)
Sept. 20	Home Game vs. Midland Dow @ 7:00 p.m. (John Glenn High School)
Sept. 27	Away Game vs. Bay City Central @ 7:00 p.m. (Central High School)
Oct. 4	HOMEcoming vs. Bay City Western @ 7:00 p.m. (John Glenn High School)
Oct. 11	Away Game vs. Saginaw Heritage @ 7:00 p.m. (Heritage High School)
Oct. 18	Home Game vs. Midland @ 7:00 p.m. (John Glenn High School)
Oct. 25	Home Game vs. Essexville Garber @ 7:00 p.m. (John Glenn High School)

CHILD CARE AND LATCH KEY APPLICATIONS ACCEPTED NOW

Bangor Central Child Care & Latch Key is now accepting applications for fall enrollment. We offer two programs:

- Child Care: Creative learning through finger plays, songs, stories and crafts (for children ages 2 ½ to 4 years old).
- Latch Key: Providing care for your child before and after school. Snacks, computers, large play area and crafts (for school aged children).

Hours are Monday – Friday, 6:00 a.m. – 6:00 p.m. For more information, please call (989) 684-8891 Ext 4218 or email us @ BTSchildcare@bangorschools.org

PUBLIC NOTICE-ANNUAL PESTICIDE APPLICATION

Beginning April 1, 2019 and continuing through Oct 31, 2019, all of Bangor Township School District buildings are subject to the annual pesticide application. This notice is published in accordance with the law. If you have any questions regarding these applications, please call our Administrative offices at (989) 684-8121.

PUBLIC NOTICE-ANNUAL ASBESTOS HAZARD EMERGENCY RESPONSE ACT

This notice is to inform you that a Management Plan has been completed and submitted to the State of Michigan for approval and is currently available for your review at the Edison Administration Building.

For every school building where asbestos has been found, there is a Management Plan containing information regarding location, condition and a plan for monitoring and maintaining the asbestos containing materials.

At least once a year the district will inform you in a similar manner about asbestos activities that are planned or are in progress. The following asbestos activities are currently planned for the district:

- **Re-Inspection** - Re-inspection of all district buildings is required by law every three years.
- **Periodic Surveillance** - Once every six months, asbestos containing materials must be visually inspected for changes in condition. The results of these inspections are also documented in the Management Plan.
- **Response Actions** - The regularly scheduled inspections permit the school district to immediately repair any damaged asbestos containing materials and maintain a safe environment for all students and employees.

In the event that there is a need to remove any asbestos containing materials, the district will contract an experienced and qualified asbestos abatement contractor and a professional consultant to independently monitor the activities to ensure the safety of the occupants. Records of the response action and a report of the monitoring are on file at the Edison Administrative building.

If you have any questions or concerns regarding the existence of asbestos containing materials or the information in this Annual Notification, please contact (989) 584-8121.

TITLE I PROGRAM AT BANGOR SCHOOLS

Your child currently attends a school that receives funds from the Title 1, Part A Program. Title 1, Part A is a federal supplemental program designed to help children reach high academic standards. In receiving funds from the program the district has a requirement to inform you, as parents of children attending a Title 1 school, of information available to you regarding the professional qualifications of your child's classroom teachers. Information will be provided to you upon request and in a timely manner of the following:

- Whether your child's teacher had met Michigan qualification and licensing criteria for the grade levels and subject areas in which the teacher provides instruction.
- Whether your child's teacher is teaching under emergency or other provisional status through which Michigan qualification or licensing have been waived.
- The baccalaureate degree major of your child's teacher and any other graduate certificate and the field of discipline of the certification or degree.
- Whether your child is provided services by para-professionals and, if so, their qualifications.

You may request additional information on the level of achievement of your child in each of Michigan's assessments. Michigan uses the M-Step to determine levels of achievement.

You will also receive timely notice if your child is, for whatever reason, assigned, or has been taught for four or more consecutive weeks by a teacher who is not highly qualified. A highly qualified teacher would be defined as a teacher who meets Michigan's qualification and licensing criteria for the grade level or subject area in which the teacher is providing instruction.

Please contact Curriculum Director Rebecca Young at (989) 684-8121 for questions regarding these issues.



We are looking forward to starting a new school year with success. We hope you are, too!

2019-20 AM BUS ROUTES

CENTRAL BUS ROUTES - AM

RUN: 07 CEN AM

D	7:12 A	3520 OLD KAWKAWLIN RD
1	7:21 A	JEAN RD & PATTERSON RD
2	7:23 A	3971 BANGOR RD
3	7:24 A	3939 BANGOR RD
4	7:25 A	BANGOR RD & KUERBITZ DR
5	7:25 A	4172 S PAUL CIR
6	7:26 A	4141 S PAUL CIR
7	7:28 A	4286 HUSHEN DR
8	7:29 A	4338 HUSHEN DR
9	7:31 A	3795 BANGOR RD
10	7:33 A	4217 RICHMARK LN
11	7:34 A	4099 RICHMARK LN
12	7:36 A	3567 STATE STREET RD
13	7:39 A	3626 BANGOR RD
14	7:40 A	3684 BANGOR RD
15	7:42 A	4065 CAMBRIA DR
16	7:43 A	4055 CAMBRIA DR
17	7:44 A	4045 CAMBRIA DR
H	7:51 A	208 CENTRAL BUS LOOP
H	7:51 A	208 CENTRAL BUS LOOP
K	7:51 A	208 CENTRAL BUS LOOP
K	8:02 A	3175 WESTSCHOOL BUS LOOP
D	8:10 A	3520 OLD KAWKAWLIN RD

RUN: 09 CEN AM

D	7:23 A	3520 OLD KAWKAWLIN RD
1	7:25 A	3912 WHEELER RD
2	7:33 A	BAY SHORE RD & RICHARDS RD
3	7:34 A	2700 BANGOR RD
4	7:35 A	PINE RIDGE DR & BANGOR RD
5	7:39 A	3448 BANGOR RD
6	7:41 A	4013 WHEELER RD
7	7:43 A	3211 STATE STREET RD
8	7:44 A	3310 STATE STREET RD
9	7:47 A	3932 PLUMMER DR
10	7:47 A	PLUMMER DR & STATE PARK DR
11	7:48 A	204 STATE PARK DR
H	7:50 A	208 CENTRAL BUS LOOP
H	7:50 A	208 CENTRAL BUS LOOP
K	7:50 A	208 CENTRAL BUS LOOP
K	8:02 A	2771 LINCOLN BUS LOOP
D	8:10 A	3520 OLD KAWKAWLIN RD

RUN: 16 CEN AM

D	7:17 A	3520 OLD KAWKAWLIN RD
1	7:22 A	4288 WHEELER RD
2	7:23 A	4406 WHEELER RD
3	7:25 A	3430 PATTERSON RD
4	7:27 A	3041 PATTERSON RD
5	7:29 A	PINE RD & SHADY SHORE DR
6	7:30 A	885 SHADY SHORE DR
7	7:35 A	SHADY SHORE DR & CHESTNUT ST
8	7:35 A	1025 SHADY SHORE DR
9	7:39 A	724 BAY RD
10	7:40 A	680 BAY RD
11	7:41 A	BAY RD & N CLIFF BEACH DR
12	7:42 A	ZIMMER RD & S SUNNY BEACH ST
13	7:43 A	ZIMMER RD & S LAKE BEACH DR
14	7:44 A	4271 ZIMMER RD
K	7:51 A	208 CENTRAL BUS LOOP
H	7:54 A	208 CENTRAL BUS LOOP
H	7:54 A	208 CENTRAL BUS LOOP
D	7:59 A	3520 OLD KAWKAWLIN RD

RUN: 26 CEN AM

D	7:33 A	3520 OLD KAWKAWLIN RD
1	7:34 A	LEROEY LN & WHEELER RD
2	7:34 A	3319 WHEELER RD
3	7:35 A	BARBER RD & WHEELER RD
4	7:36 A	S HURON RD & E VALLEY CIR
5	7:37 A	PERMA CT & S HURON RD
6	7:37 A	L AND L CT & S HURON RD
7	7:40 A	3252 OLD KAWKAWLIN RD

8	7:41 A	3319 OLD KAWKAWLIN RD
9	7:42 A	3338 OLD KAWKAWLIN RD
10	7:42 A	3343 OLD KAWKAWLIN RD
11	7:43 A	BRENTWOOD DR & OLD KAWKAWLIN RD
12	7:44 A	OLD KAWKAWLIN RD & HARRIS LN
13	7:47 A	WHEELER RD & ADA DR
14	7:47 A	3816 WHEELER RD
H	7:50 A	208 CENTRAL BUS LOOP
H	7:50 A	208 CENTRAL BUS LOOP
K	7:50 A	208 CENTRAL BUS LOOP
K	8:02 A	2771 LINCOLN BUS LOOP
D	8:10 A	3520 OLD KAWKAWLIN RD

JG CMMS BUS ROUTES - AM

RUN: 02 HSMS AM - 02

D	6:21 A	3520 OLD KAWKAWLIN RD
1	6:31 A	STRIETER DR & S 2 MILE RD
2	6:32 A	4879 S 2 MILE RD
3	6:33 A	4789 S 2 MILE RD
4	6:34 A	3066 E MIDLAND RD
5	6:35 A	3200 E MIDLAND RD
6	6:36 A	3322 E MIDLAND RD
7	6:37 A	106 S WOODBRIDGE AVE
8	6:38 A	204 S COLUMBIAN ST
9	6:39 A	304 S WOODBRIDGE AVE
10	6:40 A	GIES ST & W THOMAS ST
11	6:41 A	GIES ST & W WHITE ST
12	6:42 A	WESTLAWN ST & W WHITE ST
13	6:43 A	3299 E FISHER RD
14	6:44 A	E FISHER RD & ARNOLD CT
15	6:45 A	3073 E FISHER RD
16	6:46 A	S 2 MILE RD & E FISHER RD
17	6:47 A	3030 E FISHER RD
18	6:48 A	3244 E FISHER RD
19	6:50 A	503 WESTLAWN ST
K	6:56 A	3201 HS MS BUS LOOP
K	6:59 A	3201 HS MS BUS LOOP
D	7:08 A	3520 OLD KAWKAWLIN RD

RUN: 03 HSMSAM - 03

D	6:27 A	3520 OLD KAWKAWLIN RD
1	6:29 A	MILLER RD & N EUCLID AVE
2	6:30 A	3173 N EUCLID AVE
3	6:31 A	3082 N EUCLID AVE
4	6:32 A	3035 N EUCLID AVE
5	6:33 A	3433 BOY SCOUT RD
6	6:33 A	3367 BOY SCOUT RD
7	6:34 A	BOY SCOUT RD & DOUGLAS DR
8	6:35 A	BOY SCOUT RD & GREGG DR
9	6:36 A	BOY SCOUT RD & W BIRCH DR
10	6:37 A	3126 BOY SCOUT RD
11	6:38 A	3005 BOY SCOUT RD
12	6:40 A	2817 S 2 MILE RD
13	6:41 A	S 2 MILE RD & LAURIA RD
K	6:55 A	3201 HS MS BUS LOOP
K	6:58 A	3201 HS MS BUS LOOP
D	7:09 A	3520 OLD KAWKAWLIN RD

RUN: 04 HSMS AM - 04

D	6:19 A	3520 OLD KAWKAWLIN RD
1	6:22 A	3666 SCHUMANN RD
2	6:27 A	3939 BANGOR RD
3	6:28 A	BANGOR RD & KUERBITZ DR
4	6:29 A	BANGOR RD & ZANDER DR
5	6:29 A	BANGOR RD & HUSHEN DR
6	6:30 A	BANGOR RD & CAMBRIA DR
7	6:31 A	3698 BANGOR RD
8	6:32 A	BANGOR RD & RICHMARK LN
9	6:33 A	4192 RICHMARK LN
10	6:35 A	3523 STATE STREET RD
11	6:37 A	3200 STATE STREET RD
12	6:38 A	3280 STATE STREET RD
13	6:39 A	3438 STATE STREET RD
14	6:40 A	3458 STATE STREET RD
15	6:44 A	COLE LN & WHEELER RD

16	6:45 A	WHEELER RD & LEROY LN
17	6:46 A	BARBER RD & WHEELER RD
18	6:48 A	3453 S 2 MILE RD
19	6:49 A	3088 WHEELER RD
20	6:53 A	GOLFVIEW DR & N EUCLID AVE
21	6:54 A	WIN KAE PL & N EUCLID AVE
22	6:54 A	HIGHLAND DR & N EUCLID AVE
23	6:55 A	N EUCLID AVE & EUCLID CT
K	6:58 A	3201 HS MS BUS LOOP
K	7:01 A	3201 HS MS BUS LOOP
D	7:10 A	3520 OLD KAWKAWLIN RD

RUN: 05 HSMS AM - 05

D	6:21 A	3520 OLD KAWKAWLIN RD
1	6:24 A	3990 WHEELER RD
2	6:30 A	ZIMMER RD & N CLIFF BEACH DR
3	6:31 A	ZIMMER RD & S LAKE BEACH DR
4	6:34 A	BAY SHORE RD & RICHARDS RD
5	6:35 A	BAY SHORE RD & DONAHUE BEACH DR
6	6:36 A	RIVER TRAIL RD & BAY SHORE RD
7	6:37 A	196 RIVER TRAIL RD
8	6:38 A	181 RIVER TRAIL RD
9	6:39 A	30 SPRUCE RIDGE DR
10	6:41 A	3252 BANGOR RD
11	6:43 A	3448 BANGOR RD
12	6:45 A	3615 BANGOR RD
13	6:47 A	BANGOR RD & E WILDER RD
K	6:56 A	3201 HS MS BUS LOOP
K	6:59 A	3201 HS MS BUS LOOP
D	7:08 A	3520 OLD KAWKAWLINRD

RUN: 06 HSMS AM - 06

D	6:22 A	3520 OLD KAWKAWLIN RD
1	6:27 A	3525 LAURIA RD
2	6:28 A	3638 LAURIA RD
3	6:29 A	3687 LAURIA RD
4	6:30 A	MEADOW DR & LAURIA RD
5	6:30 A	3834 LAURIA RD
6	6:33 A	3959 PEMBROKE RD
7	6:34 A	379 RIVER RD
8	6:35 A	359 RIVER RD
9	6:36 A	307 RIVER RD
10	6:38 A	COOLIDGE DR & LINCOLN DR
11	6:39 A	GLENDAL DR & LINCOLN DR
12	6:40 A	COOLIDGE DR & REVILO RD
13	6:41 A	LAGOON BEACH DR & REVILO RD
14	6:42 A	LAGOON BEACH DR & ROSELAND DR
15	6:43 A	419 STATE PARK DR
16	6:45 A	356 STATE PARK DR
17	6:46 A	SMITH RD & STATE PARK DR
18	6:47 A	287 STATE PARK DR
19	6:48 A	245 STATE PARK DR
20	6:49 A	225 STATE PARK DR
21	6:50 A	204 STATE PARK DR
22	6:51 A	189 STATE PARK DR
K	7:00 A	3201 HS MS BUS LOOP
K	7:03 A	3201 HS MS BUS LOOP

RUN: 07 HSMS AM - 07

D	6:29 A	3520 OLD KAWKAWLIN RD
1	6:35 A	N HENRY ST & E GARY ST
2	6:36 A	103 CHERRY LN
3	6:37 A	E GARY ST & N WENONA AVE
4	6:39 A	1214 N ERIE ST
5	6:40 A	1215 N CHILSON ST
6	6:41 A	201 FLETCHER CT
7	6:41 A	N ERIE ST & FLETCHER CT
8	6:43 A	1005 N WENONA AVE
9	6:44 A	917 N WENONA AVE
10	6:45 A	N CHILSON ST & W NORTH UNION ST
11	6:47 A	MOSHER ST & FROST DR
12	6:48 A	HANDY DR & MOSHER ST
13	6:49 A	708 WEBB DR
14	6:50 A	W NORTH UNION ST & WEBB DR
K	6:54 A	3201 HS MS BUS LOOP

2019-20 AM BUS ROUTES - CONTINUED

K	6:57 A	3201 HS MS BUS LOOP
D	7:06 A	3520 OLD KAWKAWLIN RD
RUN: 08 HSMS AM - 08		
D	6:44 A	3520 OLD KAWKAWLIN RD
1	6:47 A	ALARIE DR & TINGLAN CT
2	6:48 A	ALARIE DR & MULLIGAN CT
3	6:49 A	ALARIE DR & WALTER CT
4	6:50 A	173 WEST CT
5	6:52 A	ALARIE DR & ROWLEY CT
6	6:53 A	ALARIE DR & ORFORD CT
7	6:54 A	ALARIE DR & TOWN CT
K	6:59 A	3201 HS MS BUS LOOP
K	7:02 A	3201 HS MS BUS LOOP
K	7:10 A	4155 MONITOR RD
D	7:23 A	3520 OLD KAWKAWLIN RD
RUN: 09 HSMS AM - 09		
D	6:26 A	3520 OLD KAWKAWLIN RD
1	6:29 A	3437 HIDDEN RD
2	6:31 A	3120 HIDDEN RD
3	6:31 A	3150 HIDDEN RD
4	6:33 A	3344 HIDDEN RD
5	6:33 A	3392 HIDDEN RD
6	6:35 A	3477 HIDDEN RD
7	6:38 A	3626 BOY SCOUT RD
8	6:38 A	3663 BOY SCOUT RD
9	6:39 A	BOY SCOUT RD & SHILLAIR DR
10	6:40 A	3846 BOY SCOUT RD
11	6:42 A	3810 KAWKAWLIN RIVER DR
12	6:44 A	BOWMAN RD & KAWKAWLIN RIVER DR
13	6:44 A	3667 KAWKAWLIN RIVER DR
14	6:45 A	3623 KAWKAWLIN RIVER DR
15	6:46 A	3585 KAWKAWLIN RIVER DR
16	6:47 A	E SHOD ST & KAWKAWLIN RIVER DR
17	6:47 A	3521 KAWKAWLIN RIVER DR
18	6:49 A	3455 N EUCLID AVE
19	6:49 A	3483 N EUCLID AVE
K	6:56 A	3201 HS MS BUS LOOP
K	6:59 A	3201 HS MS BUS LOOP
D	7:11 A	3520 OLD KAWKAWLIN RD
RUN: 12 HSMS AM - 12		
D	6:30 A	3520 OLD KAWKAWLIN RD
1	6:31 A	3535 WHEELER RD
2	6:32 A	3661 WHEELER RD
3	6:33 A	ADA DR & WHEELER RD
4	6:34 A	3820 WHEELER RD
5	6:35 A	3912 WHEELER RD
6	6:36 A	3950 WHEELER RD
7	6:37 A	3592 STATE STREET RD
8	6:38 A	3690 STATE STREET RD
9	6:39 A	3996 STATE STREET RD
10	6:40 A	CAMBRIA DR & STATE STREET RD
11	6:43 A	3932 PLUMMER DR
12	6:44 A	153 STATE PARK DR
13	6:44 A	N RIATA DR & STATE PARK DR
14	6:45 A	128 STATE PARK DR
15	6:46 A	81 STATE PARK DR
16	6:48 A	14 STATE PARK DR
17	6:52 A	3465 KIESEL RD
18	6:53 A	KIESEL RD & ANN CT
K	6:55 A	3201 HS MS BUS LOOP
K	7:08 A	3201 HS MS BUS LOOP
K	7:12 A	3175 WESTSCHOOL BUS LOOP
RUN: 14 HSMS AM - 14		
D	6:25 A	3520 OLD KAWKAWLIN RD
1	6:31 A	2650 N EUCLID AVE
2	6:41 A	350 KILLARNEY BEACH RD
3	6:43 A	389 RICOMA BEACH RD
4	6:44 A	401 RICOMA BEACH RD
5	6:49 A	KILLARNEY BEACH RD & ATHLONE BEACH RD
6	6:57 A	3412 E BEAVER RD
7	6:58 A	3297 E BEAVER RD
8	6:59 A	3221 E BEAVER RD

9	7:00 A	3222 E BEAVER RD
10	7:01 A	3010 E BEAVER RD
11	7:03 A	S 2 MILE RD & SCOTT DR
12	7:05 A	3145 LAURIA RD
13	7:06 A	LAURIA RD & NOTTINGHAM TR
14	7:07 A	3252 LAURIA RD
15	7:08 A	3437 LAURIA RD
16	7:09 A	CRAMER RD & N EUCLID AVE
17	7:10 A	LYNMAR LN & N EUCLID AVE
K	7:21 A	3201 HS MS BUS LOOP
K	7:24 A	3201 HS MS BUS LOOP
D	7:33 A	3520 OLD KAWKAWLIN RD
RUN: 16 HSMS AM - 16		
D	6:25 A	3520 OLD KAWKAWLIN RD
1	6:30 A	4288 WHEELER RD
2	6:31 A	4406 WHEELER RD
3	6:32 A	4451 WHEELER RD
4	6:34 A	BEECHWOOD RD & PATTERSON RD
5	6:36 A	GILKEY RD & PATTERSON RD
6	6:37 A	855 SHADY SHORE DR
7	6:39 A	889 SHADY SHORE DR
8	6:40 A	908 SHADY SHORE DR
9	6:41 A	774 BAY RD
10	6:42 A	722 BAY RD
11	6:43 A	702 BAY RD
12	6:44 A	680 BAY RD
13	6:48 A	3570 PATTERSON RD
14	6:49 A	3736 PATTERSON RD
15	6:51 A	JEAN RD & PATTERSON RD
16	6:52 A	PATTERSON RD & WARD RD
K	7:02 A	3201 HS MS BUS LOOP
K	7:05 A	3201 HS MS BUS LOOP
D	7:14 A	3520 OLD KAWKAWLIN RD
RUN: 17 HSMS AM - 17		
D	6:24 A	3520 OLD KAWKAWLIN RD
1	6:30 A	N WOODBRIDGE AVE & W OHIO ST
2	6:31 A	N WOODBRIDGE AVE & E MIDLAND RD
3	6:32 A	3411 E MIDLAND RD
4	6:33 A	ORCHARD MANOR BLVD & E MIDLAND RD
5	6:34 A	E MIDLAND RD & MORNINGSIDE DR
6	6:35 A	E MIDLAND RD & GERARD ST
7	6:36 A	NICCOLET PL & S 2 MILE RD
8	6:37 A	4523 S 2 MILE RD
9	6:39 A	4565 W LEWIS DR
10	6:40 A	4598 E LEWIS DR
11	6:42 A	GREENFIELD DR & E NORTH UNION RD
12	6:43 A	WESTFIELD CT & E NORTH UNION RD
13	6:43 A	N WOODBRIDGE ST & E NORTH UNION RD
14	6:44 A	RAVEN LN & E NORTH UNION RD
15	6:45 A	3259 E NORTH UNION RD
16	6:46 A	3215 E NORTH UNION RD
17	6:47 A	W PARK DR & E NORTH UNION RD
18	6:48 A	LINDEN PARK DR & S 2 MILE RD
19	6:49 A	CRESTWOOD CT & S 2 MILE RD
20	6:52 A	E GLENWAY DR & SHANNON LN
21	6:52 A	3033 N GLENWAY DR
K	6:56 A	3201 HS MS BUS LOOP
K	6:59 A	3201 HS MS BUS LOOP
RUN: 25 HSMS AM - 25		
D	6:28 A	3520 OLD KAWKAWLIN RD
1	6:33 A	3023 YORKSHIRE DR
2	6:34 A	3049 YORKSHIRE DR
3	6:35 A	3116 YORKSHIRE DR
4	6:36 A	3150 CANTERBURY DR
5	6:38 A	3050 CANTERBURY DR
6	6:41 A	3958 RANCH DR
7	6:42 A	SEQUIN DR & PAULAN DR
8	6:43 A	BUSH DR & PAULAN DR
9	6:43 A	3976 CASTLE DR
10	6:44 A	3409 E WILDER RD
11	6:45 A	3335 E WILDER RD
12	6:47 A	ANDOVER DR & E WILDER RD

13	6:47 A	MELROSE DR & KIRKWOOD PL
14	6:49 A	DOVER LN & KIRKWOOD PL
15	6:49 A	ALLEN CT & E WILDER RD
16	6:50 A	DEVONSHIRE DR & E WILDER RD
17	6:51 A	RICHLYN CT & E WILDER RD
K	6:56 A	3201 HS MS BUS LOOP
K	6:59 A	3201 HS MS BUS LOOP
D	7:10 A	3520 OLD KAWKAWLIN RD
RUN: 26 HSMS AM - 26		
D	6:27 A	3520 OLD KAWKAWLIN RD
1	6:31 A	2 OLD KAWKAWLIN RD
2	6:32 A	73 OLD KAWKAWLIN RD
3	6:33 A	107 OLD KAWKAWLIN RD
4	6:34 A	OLD KAWKAWLIN RD & SCHUMANN RD
5	6:35 A	3694 OLD KAWKAWLIN RD
6	6:36 A	3610 OLD KAWKAWLIN RD
7	6:39 A	S HURON RD & E VALLEY CIR
8	6:39 A	S HURON RD & PERMA CT
9	6:40 A	L AND L CT & S HURON RD
10	6:42 A	BERTHIAUME DR & S 2 MILE RD
11	6:42 A	3234 S 2 MILE RD
12	6:43 A	OLD KAWKAWLIN RD & S 2 MILE RD
13	6:44 A	3252 OLD KAWKAWLIN RD
14	6:45 A	3319 OLD KAWKAWLIN RD
15	6:46 A	OLD KAWKAWLIN RD & BRENTWOOD DR
16	6:47 A	OLD KAWKAWLIN RD & HARRIS LN
17	6:48 A	3468 OLD KAWKAWLIN RD
18	6:53 A	S 2 MILE RD & ALPINE BLVD
19	6:54 A	COVENTRY DR & S 2 MILE RD
K	6:59 A	3201 HS MS BUS LOOP
K	7:02 A	3201 HS MS BUS LOOP
D	7:13 A	3520 OLD KAWKAWLIN RD
LINCOLN BUS ROUTES - AM		
RUN: 03 LINAM		
D	7:21 A	3520 OLD KAWKAWLIN RD
1	7:27 A	3852 BOY SCOUT RD
2	7:28 A	BOY SCOUT RD & SHILLAIR DR
3	7:29 A	BOY SCOUT RD & E RIVERVIEW DR
4	7:30 A	3511 BOY SCOUT RD
5	7:31 A	3375 BOY SCOUT RD
6	7:33 A	3125 SHERWOOD LN
7	7:34 A	3045 SHERWOOD LN
8	7:35 A	2969 DOUGLAS DR
9	7:36 A	2907 DOUGLAS DR
10	7:37 A	2900 GREGG DR
11	7:38 A	2946 GREGG DR
12	7:39 A	3024 E BIRCH DR
13	7:40 A	3062 E BIRCH DR
14	7:41 A	3110 W BIRCH DR
15	7:42 A	3117 BOY SCOUT RD
16	7:45 A	2865 S 2 MILE RD
17	7:45 A	S 2 MILE RD & LAZAROWICZ ST
H	7:50 A	2771 LINCOLN BUS LOOP
H	7:50 A	2771 LINCOLN BUS LOOP
K	7:50 A	2771 LINCOLN BUS LOOP
K	8:00 A	208 CENTRAL BUS LOOP
D	8:07 A	3520 OLD KAWKAWLIN RD
RUN: 05 LIN AM		
D	7:20 A	3520 OLD KAWKAWLIN RD
1	7:22 A	3473 S HURON RD
2	7:24 A	S 2 MILE RD & S HURON RD
3	7:25 A	3020 WHEELER RD
4	7:25 A	3064 WHEELER RD
5	7:26 A	3088 WHEELER RD
6	7:28 A	3420 WHEELER RD
7	7:34 A	271 STATE PARK DR
8	7:37 A	N RIATA DR & STATE PARK DR
9	7:39 A	FERRIS DR & STATE PARK DR
10	7:39 A	48 STATE PARK DR
11	7:40 A	19 STATE PARK DR
12	7:42 A	106 OLD KAWKAWLIN RD
13	7:44 A	3610 OLD KAWKAWLIN RD

2019-20 AM BUS ROUTES - CONTINUED

14	7:45 A	3591 OLD KAWKAWLIN RD
H	7:50 A	2771 LINCOLN BUS LOOP
H	7:50 A	2771 LINCOLN BUS LOOP
K	7:50 A	2771 LINCOLN BUS LOOP
K	8:00 A	208 CENTRAL BUS LOOP
D	8:08 A	3520 OLD KAWKAWLIN RD
RUN: 14 LIN AM		
D	7:28 A	3520 OLD KAWKAWLIN RD
1	7:29 A	KAWKAWLIN RIVER DR & E SHOD ST
2	7:31 A	3670 KAWKAWLIN RIVER DR
3	7:32 A	BOWMAN RD & KAWKAWLIN RIVER DR
4	7:34 A	SMITH RD & STATE PARK DR
5	7:36 A	18 GLENDALE DR
6	7:39 A	LINCOLN DR & COOLIDGE DR
7	7:40 A	407 LINCOLN DR
8	7:41 A	303 REVILO RD
9	7:42 A	200 REVILO RD
10	7:43 A	S HENDRIE DR & LAGOON BEACH DR
11	7:44 A	LAGOON BEACH DR & ROSELAND DR
12	7:46 A	MEADOW DR & LAURIA RD
13	7:47 A	3669 LAURIA RD
K	7:48 A	2771 LINCOLN BUS LOOP
H	7:51 A	2771 LINCOLN BUS LOOP
H	7:51 A	2771 LINCOLN BUS LOOP
D	7:56 A	3520 OLD KAWKAWLIN RD
RUN: 25 LIN PM		
K	3:05 P	3175 WESTSCHOOL BUS LOOP
1	3:19 P	3483 N EUCLID AVE
H	3:25 P	2771 LINCOLN BUS LOOP
H	3:25 P	2771 LINCOLN BUS LOOP
K	3:25 P	2771 LINCOLN BUS LOOP
2	3:26 P	3341 LAURIA RD
3	3:27 P	3241 LAURIA RD
4	3:28 P	NOTTINGHAM TR & LAURIA RD
5	3:29 P	3112 LAURIA RD
6	3:30 P	3073 LAURIA RD
7	3:30 P	3026 LAURIA RD
8	3:31 P	2731 S 2 MILE RD
9	3:32 P	2686 S 2 MILE RD
10	3:32 P	2664 S 2 MILE RD
11	3:34 P	3010 E BEAVER RD
12	3:36 P	3221 E BEAVER RD
13	3:37 P	3297 E BEAVER RD
14	3:47 P	271 KILLARNEY BEACH RD
15	3:48 P	357 KILLARNEY BEACH RD
16	3:48 P	361 KILLARNEY BEACH RD
17	3:50 P	389 RICOMA BEACH RD
18	3:52 P	401 RICOMA BEACH RD
19	4:04 P	2585 N EUCLID AVE
20	4:05 P	2650 N EUCLID AVE
21	4:06 P	CRAMER RD & N EUCLID AVE
22	4:08 P	2980 N EUCLID AVE
23	4:09 P	3133 N EUCLID AVE
24	4:10 P	HARTLEY RD & N EUCLID AVE
25	4:11 P	3477 HIDDEN RD
26	4:12 P	3392 HIDDEN RD
27	4:14 P	3192 HIDDEN RD
28	4:14 P	3150 HIDDEN RD
29	4:17 P	MILLER RD & N EUCLID AVE
30	4:18 P	3279 N EUCLID AVE
31	4:19 P	3455 N EUCLID AVE
D	4:21 P	3520 OLD KAWKAWLIN RD
WEST BUS ROUTES - AM		
RUN: 02 WEST AM		
K	7:11 A	3201 HS MS BUS LOOP
1	7:21 A	S 2 MILE RD & ALPINE BLVD
2	7:22 A	3024 COVENTRY DR
3	7:22 A	3046 COVENTRY DR
4	7:24 A	3138 COVENTRY DR
5	7:28 A	3016 YORKSHIRE DR
6	7:31 A	3958 RANCH DR
7	7:33 A	3976 CASTLE DR

8	7:34 A	3951 SEQUIN DR
9	7:34 A	3935 SEQUIN DR
10	7:35 A	3919 SEQUIN DR
11	7:40 A	3920 S 2 MILE RD
12	7:42 A	3962 ANDOVER DR
13	7:44 A	HANOVER CT & DEVONSHIRE DR
14	7:45 A	3289 BROADMORE DR
15	7:45 A	4066 RIDGEWOOD DR
16	7:46 A	3288 GLENBROOK DR
17	7:47 A	3322 GLENBROOK DR
18	7:47 A	3346 GLENBROOK DR
19	7:48 A	3338 BIRCHBROOK DR
K	7:51 A	3175 WESTSCHOOL BUS LOOP
H	7:54 A	3175 WESTSCHOOL BUS LOOP
H	7:54 A	3175 WESTSCHOOL BUS LOOP
D	7:59 A	3520 OLD KAWKAWLIN RD
RUN: 04 LIN AM		
K	7:23 A	3201 HS MS BUS LOOP
1	7:29 A	GOLFVIEW DR & N EUCLID AVE
2	7:29 A	4120 N EUCLID AVE
3	7:30 A	4174 N EUCLID AVE
4	7:31 A	EUCLID CT & N EUCLID AVE
5	7:33 A	3281 HS MS BUS LOOP
6	7:34 A	3201 HS MS BUS LOOP
7	7:35 A	KIESEL RD & POPLAR LN
8	7:42 A	MULLIGAN CT & ALARIE DR
9	7:42 A	ALARIE DR & WALTER CT
10	7:43 A	ALARIE DR & WEST CT
11	7:45 A	ALARIE DR & ROWLEY CT
12	7:46 A	ALARIE DR & ORFORD CT
13	7:46 A	TOWN CT & ALARIE DR
K	7:50 A	3175 WESTSCHOOL BUS LOOP
H	7:53 A	3175 WESTSCHOOL BUS LOOP
H	7:53 A	3175 WESTSCHOOL BUS LOOP
K	8:03 A	2771 LINCOLN BUS LOOP
D	8:08 A	3520 OLD KAWKAWLIN RD
RUN: 06 WEST AM		
K	7:14 A	3201 HS MS BUS LOOP
1	7:17 A	4491 W PARK DR
2	7:18 A	3046 E PARK DR
3	7:19 A	4453 E PARK DR
4	7:21 A	E LEWIS DR & E NORTH UNION RD
5	7:21 A	GREENFIELD DR & E NORTH UNION RD
6	7:23 A	4454 DARLA DR
7	7:25 A	MOCASA CT & E NORTH UNION RD
8	7:27 A	1006 W OHIO ST
9	7:27 A	N WOODBRIDGE AVE & W OHIO ST
10	7:28 A	N WOODBRIDGE AVE & E MIDLAND RD
11	7:30 A	3359 VIRTUAL BUS LOOP
12	7:31 A	E MIDLAND RD & ORCHARD MANOR BLVD
13	7:32 A	E MIDLAND RD & GERARD ST
14	7:37 A	3045 S GLENWAY DR
15	7:38 A	SHANNON LN & E GLENWAY DR
16	7:39 A	SHANNON PL & SHANNON LN
17	7:39 A	3103 SHANNON LN
18	7:40 A	DOVER LN & SHANNON LN
19	7:41 A	3107 KIRKWOOD PL
20	7:41 A	3070 KIRKWOOD PL
21	7:42 A	3018 MELROSE DR
22	7:46 A	3599 DEBRA LN
23	7:47 A	3569 DEBRA LN
K	7:50 A	3175 WESTSCHOOL BUS LOOP
H	7:53 A	3175 WESTSCHOOL BUS LOOP
H	7:53 A	3175 WESTSCHOOL BUS LOOP
K	8:02 A	2771 LINCOLN BUS LOOP
D	8:11 A	3520 OLD KAWKAWLIN RD
RUN: 08 WEST AM		
K	7:20 A	3201 HS MS BUS LOOP
K	7:25 A	4155 MONITOR RD
1	7:37 A	ALARIE DR & TINGLAN CT
2	7:38 A	ALARIE DR & MULLIGAN CT
3	7:39 A	ALARIE DR & WALTER CT

4	7:40 A	ALARIE DR & WEST CT
5	7:42 A	QUINN CT & ALARIE DR
6	7:42 A	ALARIE DR & ROWLEY CT
7	7:43 A	ALARIE DR & ORFORD CT
8	7:44 A	ALARIE DR & TOWN CT
K	7:48 A	3175 WESTSCHOOL BUS LOOP
H	7:51 A	3175 WESTSCHOOL BUS LOOP
H	7:51 A	3175 WESTSCHOOL BUS LOOP
K	8:00 A	208 CENTRAL BUS LOOP
D	8:07 A	3520 OLD KAWKAWLIN RD
RUN: 12 WEST AM		
K	7:13 A	3175 WESTSCHOOL BUS LOOP
1	7:15 A	RICHLYN CT & E WILDER RD
2	7:18 A	709 WEBB DR
3	7:19 A	614 WEBB DR
4	7:20 A	607 WEBB DR
5	7:21 A	610 HANDY DR
6	7:22 A	704 HANDY DR
7	7:22 A	712 HANDY DR
8	7:24 A	815 FROST DR
9	7:24 A	FROST DR & MEADOWOOD CT
10	7:26 A	BLEND ST & W NORTH UNION ST
11	7:27 A	N ERIE ST & W NORTH UNION ST
12	7:28 A	904 N WENONA AVE
13	7:30 A	N WENONA AVE & W HART ST
14	7:30 A	FLETCHER CT & N WENONA AVE
15	7:31 A	1211 N WENONA AVE
16	7:32 A	N DEWITT ST & E GARY ST
17	7:33 A	N DEWITT ST & CHERRY LN
18	7:33 A	103 CHERRY LN
19	7:35 A	106 FLETCHER CT
20	7:36 A	1214 N ERIE ST
21	7:38 A	1215 N CHILSON ST
22	7:38 A	N CHILSON ST & FLETCHER CT
23	7:40 A	N CHILSON ST & W NORTH UNION ST
K	7:47 A	3175 WESTSCHOOL BUS LOOP
H	7:50 A	3175 WESTSCHOOL BUS LOOP
H	7:50 A	3175 WESTSCHOOL BUS LOOP
K	7:50 A	3175 WESTSCHOOL BUS LOOP
D	7:57 A	3520 OLD KAWKAWLIN RD
RUN: 17 WEST AM		
K	7:15 A	3201 HS MS BUS LOOP
1	7:19 A	S 2 MILE RD & OHIO ST
2	7:21 A	4949 S 2 MILE RD
3	7:21 A	4887 S 2 MILE RD
4	7:22 A	4871 S 2 MILE RD
5	7:23 A	4789 S 2 MILE RD
6	7:24 A	E MIDLAND RD & S 2 MILE RD
7	7:25 A	3110 E MIDLAND RD
8	7:27 A	N WOODBRIDGE AVE & E MIDLAND RD
9	7:28 A	213 S WOODBRIDGE AVE
10	7:28 A	W JANE ST & S COLUMBIAN ST
11	7:29 A	316 S WOODBRIDGE AVE
12	7:31 A	GIES ST & W WHITE ST
13	7:32 A	W WHITE ST & WESTLAWN ST
14	7:33 A	1107 W WHITE ST
15	7:34 A	3299 E FISHER RD
16	7:36 A	ARNOLD CT & E FISHER RD
17	7:36 A	3089 E FISHER RD
18	7:37 A	3073 E FISHER RD
19	7:37 A	3067 E FISHER RD
20	7:38 A	3031 E FISHER RD
21	7:38 A	E FISHER RD & S 2 MILE RD
22	7:41 A	605 WESTLAWN ST
K	7:48 A	3175 WESTSCHOOL BUS LOOP
H	7:51 A	3175 WESTSCHOOL BUS LOOP
H	7:51 A	3175 WESTSCHOOL BUS LOOP
D	7:56 A	3520 OLD KAWKAWLIN RD

YOU'RE INVITED!

The School Board of Bangor Township School District meets at 3359 E. Midland Road, Bay City, Michigan. Specific dates and locations are listed below. You are invited to attend these meetings.

Aug. 26Edison Administration Building, 5:30 p.m.
 Sept. 23Edison Administration Building, 5:30 p.m.
 Oct. 28Central Elementary, 5:30 p.m.
 Nov. 25John Glenn High School, 5:30 p.m.
 Dec. 16Christa McAuliffe Middle School, 4:30 p.m.
 Jan. 27West Elementary, 5:30 p.m.
 Feb. 24Lincoln Elementary, 5:30 p.m.
 March 23North Preschool, 5:30 p.m.
 April 27Edison Administration Building, 5:30 p.m.
 May 18Edison Administration Building, 5:30 p.m.
 June 22Edison Administration Building, 5:30 p.m.

SCHOOL BOARD MEMBERS

Richard Kowalski President
 John Loop Vice-President
 Brian Tobin Treasurer
 Tim Beson Trustee
 Jason Forgash Trustee
 Brian Gallagher Trustee
 Patrick Shaffer Trustee

FEEDBACK IS WELCOME

We welcome our readers' letters, comments and critique. Write to us at Editor, Bangor Township School District Newsletter, 3359 E. Midland Road Bay City, MI 48706 or call (989) 684-8121.

OUR PHONE NUMBERS

Superintendent's Office (989) 684-8121
 John Glenn High School (989) 684-7510
 Christa McAuliffe Middle School (989) 686-7640
 Central Elementary (989) 684-8891
 West Elementary (989) 684-3373
 North Preschool (989) 684-4890
 Bangor Township Virtual School (989) 684-8121

OUR WEBSITE



www.bangorschools.org

Facebook bangortownshipschools
 Twitter supeschmidt
 Instagram bangortwpschools

The REPORT Card

Bangor Township School District
 3359 E. Midland Road
 Bay City, MI 48706

PRSRT STD
 US Postage
 PAID
 Milford, IN
 Permit No. 2

ECRWSS POSTAL CUSTOMER



Our students can be proud of how far they have come and look forward to another great school year in 2019-20!

ALL-SCHOOL CALENDAR, 2019-20

Aug. 27 First Day
 Aug. 30-Sept. 2 Labor Day (no school)
 Oct. 9 School Closed
 Oct. 10 PT Conferences: CMMS/JGHS only (half day)
 Nov. 1 End of MP/Semester: CMMS/JGHS
 Nov. 7 PT Conferences: Elementary (half day-elementary only)
 Nov. 22 End of Trimester: Elementary
 Nov. 27-29 Thanksgiving Break (no school)
 Dec. 23-Jan. 3 Holiday Break (no school)
 Jan. 22-24 Half Day (CMMS/JGHS only-exams)
 Jan. 24 End of MP/Semester CMMS/JGHS (half day for all)
 Feb. 14 School Closed
 March 5 PT Conferences: CMMS/JGHS (half day)
 March 6 End of Trimester: Elementary
 March 12 PT Conferences: Elementary (half day-elementary only)
 March 27 End of MP/Semester: CMMS/JGHS
 March 30-April 3 Spring Break (no school)
 April 10 Good Friday (no school)
 May 25 Memorial Day (no school)
 June 3-5 Half Day (CMMS/JGHS only-exams)
 June 5 Last Day of School (half day for all)