By: Hannah Barker

What Did You Do for Easter?

Mrs. Knight: Went to church

Abby Brandon: Worked

Chan-man: Hid eggs for my little sister

Felicia: Played FIFA

Jacob Pittman: Hung out with my dad

Coach Greene: Went to sun-rise service and went golfing

Nate Rogers: Went golfing with Coach Greene

Dayzah: Hung out with family and went to church

Juan: Did hoodrat stuff

Drew: Played with my bunny

Seth Roberts: Went to my grand-mas and ate

Norma: Had a cook out and hid eggs for myself and Yamis!

Candy Quiz!!!

Guess what kind of candy is described

1. A sweet sign of affection?
2. Indian Burial Grounds?
3. The Galaxy?
4. The Red Planet?
5. The Famous Swashbuckling Trio?
6. When you don't laugh out loud?
7. When something slips out of your hand?
8. A famous author?
9. A famous baseball player?
10. A famous street in New York?
11. The Twin Cities?
12. Superman's secret identity?
13. Every employee's favorite day?
14. What is in a bee hive?
15. Pleasingly plump?
16. Two female pronouns?
17. Another name for a kitty?
18. Some women are looking for him?
19. What the Titanic didn't have enough of?
20. An explosion in the sun?
21. Decoupage that makes things look old?
22. A dry cow?
23. Children from cane fields in Hawaii?

-Jarvis

Happy Easter!!!!!!!!

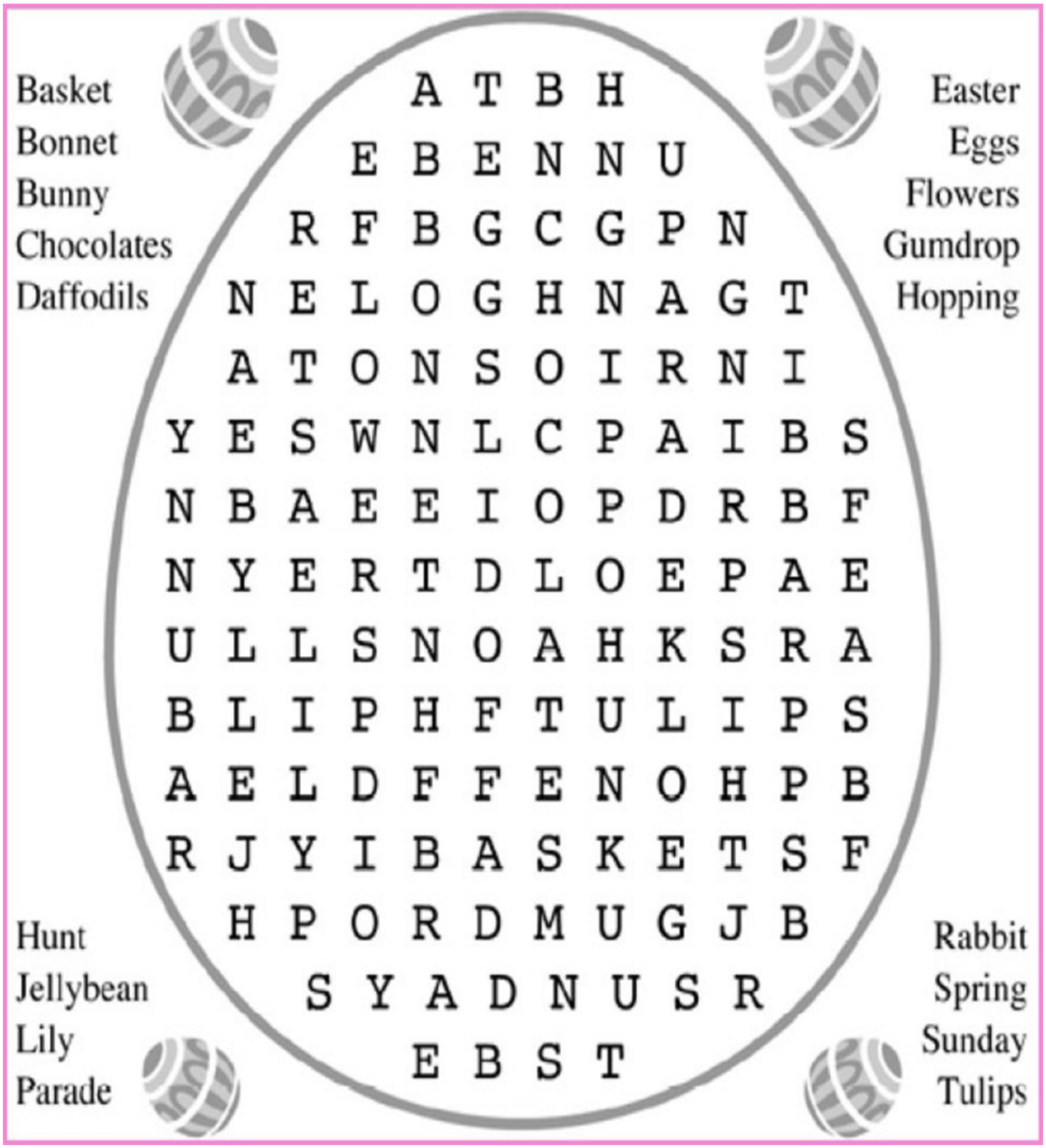

By: Kendra Betts

TSA State Competition

1st Place- System Control Technology
Duncan Rowan, Joey Delarosa, and Brett Freeman

1rd Place- Dragster
Kaitlynn Myers

2nd Place- Engineering Design
Brayden Craig, Bryce Waybright

2nd Place- Biotechnology Design
Lucas Freeman, Duncan Rowan

3rd Place- Flight Endurance
Myla Miller

4th Place- Extemporaneous Speech
Jaycee Bauer

4th Place- Transportation Modeling
Bryce Waybright

4th Place- Biotech Design
Kaitlynn Myers, Myla Miller

5th Place- Debating Technology Issues
Duncan Rowan, Lucas Freeman

6th Place- Desktop Publishing
Jaycee Bauer

7th Place-
Structural Engineering
Kaitlynn Myers, Myla Miller

9th Place- Essays on Technology
Jaycee Bauer

10th Place- Extemporaneous Speech
Lucas Freeman

10th Place- Technology Problem Solving
Bryce Waybright, Brayden Craig

Students placing in the top 3 are qualified to attend the TSA National conference in Washington, DC on June 27-July 1, 2014. These students are:

MS- Ty Miller, Grant Laue, Ashley Barbee, Jovona Elias, Rhyane Hallett, Joana Carrillo

HS- Duncan Rowan, Brett Freeman, Myla Miller, Joey Delarosa, Luke Freeman, Kaitlynn Myers, Bryce Waybright, Brayden Craig

Abigail Weaver was elected at the Eastern Region conference to serve as one of the Eastern Region officers for the upcoming year.

We had 2 candidates running for one the OK TSA state officer positions. Kaitlynn Myers and Lucas Freeman were both chosen to run. Lucas was elected, and will serve as one of the TSA state officers for the coming year.

Junior Survey

Full name: Aaron Jarvis

Birthday: March 4

Favorite color: Blue

Favorite song: My Humps

Favorite show: Regular Show

Favorite dessert: Pie

Favorite actor/actress: Harrison Ford

Favorite class: History

Favorite teacher: Coach Greene

Funniest friend: Trace

Loudest friend: Lainie

Boyfriend/Girlfriend: Yes

If not do you have a crush? Yes– Orange crush

Best memory: That time I worked at the Krusty Krab

Worst memory: That time I got fired from the Krusty Krab

Pet peeves: Surveys

Favorite saying: "I'm not a rapper"

Favorite sports: Water Polo, Under water basket, weaving & women's tennis

Favorite ice-cream: All of them

Favorite restaurant: Yes

Favorite place to shop: No

Who do you admire? Yes

What senior will you miss the most? Brett & Tyson

Junior Survey

Full name: Rachel Nacole Hartsock

Birthday: June 13

Favorite color: Brandeis Blue

Favorite song: Blame It on the Rain

Favorite show: Friends

Favorite dessert: Key lime pie

Favorite actor/actress: Jennifer Aniston

Favorite class: Chemistry or yearbook

Favorite teacher: Mrs. & Mr. Rhodes

Funniest friend: Drew Greenwood

Loudest friend: Bauer

Boyfriend/Girlfriend: Nah

If not do you have a crush? Maybe

Best memory: Norman with Hannah

Worst memory: My 3rd grade year

Pet peeves: Not speaking grammatically correct

Favorite saying: Fer-sure

Favorite sports: Softball & mascoting

Favorite ice-cream: Strawberry

Favorite restaurant: Red Lobster

Favorite place to shop: Online

Who do you admire? My dong

What senior will you miss the most? Drew, Julz & Maddie :(

By: Nancy Sierra

Sophomore Survey

Full name: Dominic Tyler Spriggs

Birthday: 5-6-98

Favorite color: Blue

Favorite song: Raised by Wolves

Favorite show: The Walking Dead

Favorite dessert: Cherry cheese cake

Favorite actor/actress: Paul Walker

Favorite class: Lunch

Favorite teacher: Mrs. Knight

Funniest friend: Logan Smith

Loudest friend: Kaitlynn Myers

Boyfriend/Girlfriend: None

If not do you have a crush? Yes

Best memory: Getting my jeep

Worst memory: Wrecking on my way home from vacation

Pet peeves: When people repeat the same question

Favorite saying: Don't have one

Favorite sports: Basketball & Power lifting

Favorite ice-cream: Chocolate

Favorite restaurant: El Charro

Favorite place to shop: Dollar General (because it's small and my mom can't take all day"

Who do you admire? No body

What kind of car do you want when you get a license? Jeep Wrangler

Sophomore Survey

Full name: Britney Erin Bachman

Birthday: October 1st

Favorite color: Purple

Favorite song: Anything country

Favorite show: Law & Order: SVU

Favorite dessert: Anything chocolate

Favorite actor/actress: Jennifer Lawrence

Favorite class: A&P

Favorite teacher: Mr. Schaper

Funniest friend: Maci

Loudest friend: Reghan

Boyfriend/Girlfriend: Yes

If not do you have a crush?

Best memory: Getting my car

Worst memory: Hitting the old man

Pet peeves: When people smack their food

Favorite saying: "Never give up"

Favorite sports: Softball

Favorite ice-cream: Mint chocolate chip

Favorite restaurant: Baxter Chinese place

Favorite place to shop: My friends' closets

Who do you admire? My grandpa

What kind of car do you want when you get a license? I have a little cobalt

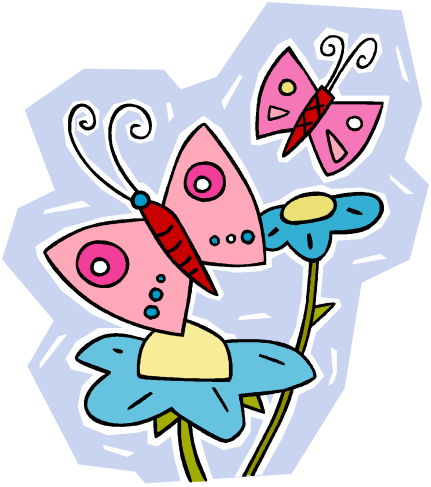

By: Nancy Sierra

Serial Killer Barbie

When: May 12th
Where: High School Gym
Time: 12:00 & 7:00

Cast:

Megan Walker as *Cassandra*
Chelsea as *Debbe*
Ryley as *Debby*
Christina as *Debbie*

There will be an art show on the other side of the gym during the play. Make sure to stop by and look at all the displays!!

National Honor Society

The new members for the 2013-2014 school year have been chosen and were inducted into the society on Tuesday, April 29. The new members are:

Ava Acosta

Britney Bachman

Mireya Castilleja

Joey DeLaRosa

Lucas Freeman

Felicia Hallett

Aaron Jarvis

Myla Miller

Duncan Rowan

Brilea Rush

by JuliAnna Summers

2014 Poetry Contest

1st Place: Heartbreak

By: Ava Acosta

You're the one I love
You're the one I trusted
But then you got busted
Now I'm not sure what to do
I don't know who you are
I used to be one and you used to be two
You used to be my star
Our friendship bloomed
I guess I wasn't enough
Then we became doomed
I really do miss all the stuff
You used to be a dime
Now it's my time to shine

Poetry pages submitted by: Ashlyn Riley & Delaney Ballard

2nd Place: Tears

By: Monika Paugh

I can see the tears,
When I think of my fears,
My fears are losing another loved one,
I couldn't stand to lose another one,
Every day I wonder why,
Why I am left here to cry,
There is not a day that I don't think about you,
I think about you out of the blue,
People ask me what is wrong,
I think of you when I hear a song,
It has not been long,
Since you been gone,
I have no clue what to do,
But what other people want me to do,
All I know is that you are my dad,
You have done some good and some bad,
But I forgive you for everything,
As you're soaring in heaven with your wings

Third Place: Grandma

Miss and Love You

While you were lying there dying in the hospital bed

There were so many things running through my head.

Without me able to say to you “goodbye”.

Along with the stars in the night sky.

That makes me want to cry.

Because Jesus has taken you.

While your family down here has been missin you.

Since you died in the year 2013

My touch has been stronger with horses that have never been seen.

Thanks with your help as a guide,

There is no decision I can’t decide.

With your help along the way.

Is making me who I am today.

Why did he have to take you away,

Because I’m suffering without you most days.

With you gone.

There is no reason for me to be happy from now on.

I miss and love you with all my heart,

That can never be torn apart.

And I would not have it any other way

Especially with the people I have in my life today.

By: Hunter Dean

Springtime Word Search

H D F E E C A F K M Y V U N S
G C S O U P V Y L G R M V E E
N O F D R T L L Q O J O I S E
R R U I M S T F K L W S T R R
R S L O M D Y R F S I E Z S T
X B J X X F U E H A W X R S A
R T K H Y F X T D T B I X P O
H B Y B A H G T K M S X F R J
O B P S E S O U H A J J W I S
E H A S I E Z B L K S Z Q N O
Q Q T F W P B R I Q T Q Y G S
S H O W E R S D W Z L Q O Y Y
Y N N U S H I N Q F C Y L T S
K J I D W C E T A Z N V R H Y
Q E O F D E I W P S D O D I U

APRIL
BUTTERFLY
DAISIES
FLOWER
ROSE
SHOWERS
SPRING
STORM
SUNNY
TREES
BEE

-Christina Spriggs

FCCLA

FCCLA attended our yearly State Conference on April 4th. Mike Smith was our guest speaker. He is the founder of The BAY and Skate For Change, both non-profit. The BAY is non-profit skate parks around the country. He works with young people from all walks of life and encourages them to pursue their passions and live out their dreams. Skate For Change (SFC) empowers young skateboarders to help the homeless in their communities providing them socks, water, food, etc. SFC chapters have now spread to major cities nationwide. Mike Smith has been featured my multinational companies such as Red Bull and State Farm. He partnered up with DUDE Be Nice apparel to catalyze change in schools across the country. Ryan Sheckler supports him and has opened a personal foundation called the Sheckler Foundation. Mike Smith is an inspirational guest speaker that travels around the U.S speaking to students about how they can be a change. His motto is "Speak for the silent, stand for the broken". He really touched a lot of students, especially FCCLA.

SKATE for CHANGE

BY: Meagan and TyLesa

Mickey Mantle Tournament

The Commerce Tigers baseball team didn't do very well in the tournament. They played Chouteau for the first game and lost 5-1. The second game was against Wyandotte and the score was 5-3. The final game was against Quapaw and we lost 9-8. The small school champion was Quapaw, and the big school champion was Neosho.
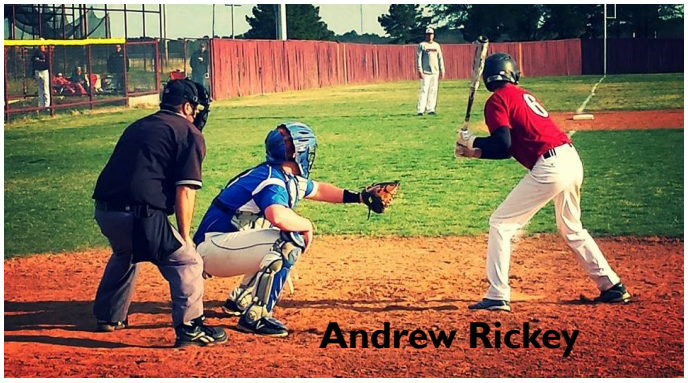
By: Devon and DC