March/April 2012 Tiger Chat

PROM 2012

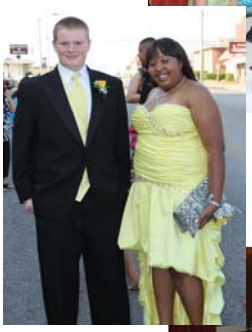

Prom King and Queen: Ricky Watkins and Mikah Durham

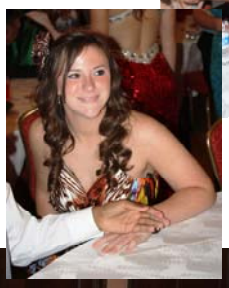

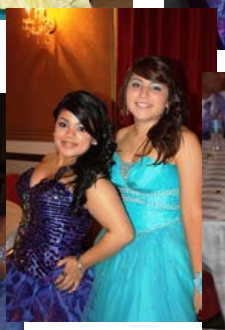

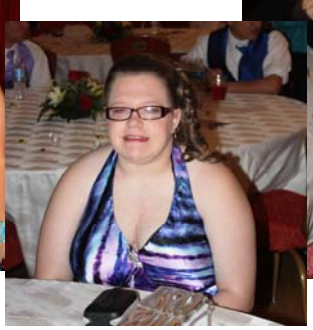

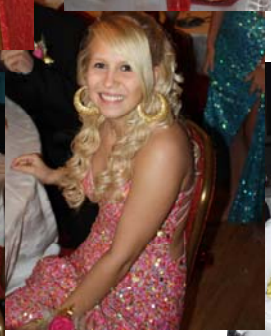

Things to do on a Rainy Day!

1.) Exercise! Get workout ideas online and get to work on your abs for summer!

2.) Read. A rainy day is the perfect time to catch up on some reading to get those A.R. points.

3.) Get on Pinterest and find a new recipe to make from scratch. Nothing is more fun than experimenting!

4.) Go rent a DVD. Modern Family is highly suggestible and it passes the time quickly with lots of laughs! :)

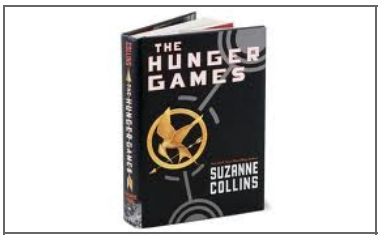

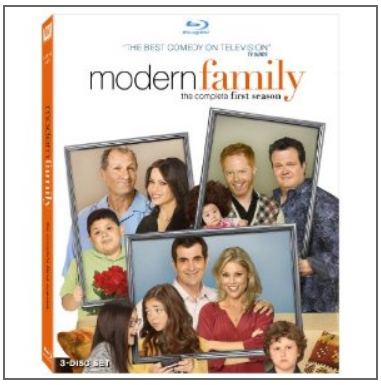

(images complements of Google) -Kelsey Williams

Flowers that Bloom in the Spring!

Daffodils

Tulips

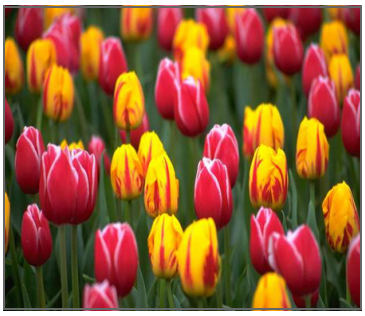

Hyacinths

Cosmos

Azaleas

Lilies

"April Showers Bring May Flowers.."

-Kelsey Williams

Top 10 Easter candies

1. Peeps.
2. Cadbury Cream Egg
3. Jelly Beans
4. Robin Eggs
5. Chocolate Bunny
6. Reese's Peanut Butter Egg
7. Chocolate Marshmallow egg
8. Cadbury Mini Eggs
9. Plastic eggs
10. Starburst

By; Ceaira Parker, Marco Sierra and Morgan Rooney

Tiger Baseball

The Tiger Baseball team started off with a strong opening week. We went 4-1 in the first week. After our strong start things began to go downhill. We were 7-11 heading into the Mickey Mantle Tourna-ment. We opened the tournament with Fairland on Tuesday at 12 PM with a win of 9-5.

By: Cortney, Jarrett, & .3 Tyler

What an UGLY background :)

Student Guess Who?

I'm a mean person.

I have a silver car.

I have dark hair and eyes.

I'm 5'6

I used to play soccer.

I work at pizza hut.

I'm a girl.

By: Blake Wilson

Sources: Google

By: Breanna Blankenship & Aly Morton

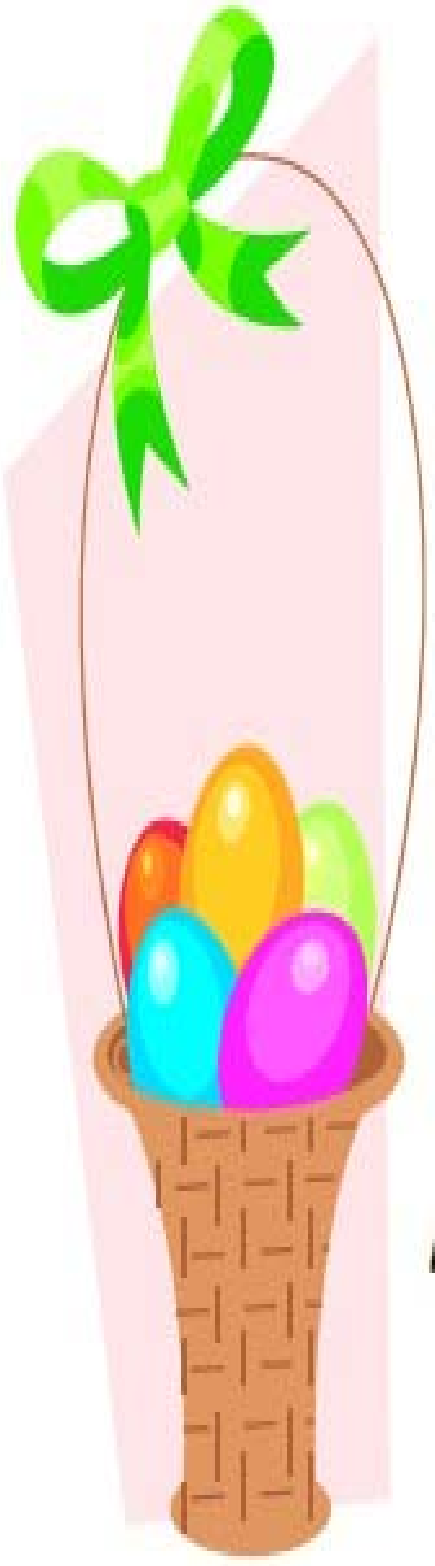

Five Little Easter Eggs

Five little Easter eggs lovely colors wore,

Mommy ate the blue one, then there were four.

Four little Easter eggs, two and two you see,

Daddy ate the green one, then there were three

Three little Easter eggs, before I knew,

My sister ate the yellow one, then there were two.

Two little Easter eggs, oh, what fun!

My brother ate the purple one, then there was one.

One little Easter egg, see me run!

I ate the last one, and then there were none.

Tiger Soccer 2012

The CHS soccer teams have been doing a great job even though their last couple game's final scoreboard didn't agree. They are working hard to make it to the play-offs. The Tigers are 1-3 while the Lady Tigers are 0-7. The boys were ranked #14 until Monday night's showdown unranked them with a 4-0 W for Oologah. 0-6 was the Lady's score. They will face Glenpool the 5th of April, Riverfield the 12th, Miami the 16th, then finish the season at Westville on the 20th. Go Tigers!

The Meaning of Easter

The meaning of Easter is the celebration of Jesus Christ's victory over death. The resurrection is symbolic of the eternal life of everyone who believes in Him. If he had merely died he would have been considered just another minister, but the fact that he conquered death and rose from his tomb proved that he is in fact the Son of God. -Lauren Gann

How Is the Date of Easter Calculated?

By Scott P. Richert, About.com Guide

Easter is a moveable feast, which means that it does not occur on the same date every year. How is the date of Easter determined each year?

Answer: The Council of Nicaea (A.D. 325) set the date of Easter as the Sunday following the paschal full moon, which is the full moon that falls on or after the vernal (spring) equinox.

We know that Easter must always occur on a Sunday, because Sunday was the day of Christ's Resurrection. But why the paschal full moon? Because that was the date of Passover in the Jewish calendar, and the Last Supper (Holy Thursday) occurred on the Passover. Therefore, Easter was the Sunday after Passover.

The Church does not use the exact date of the paschal full moon but an approximation, because the paschal full moon can fall on different days in different time zones, which would mean that the date of Easter would be different depending on which time zone you live in. For calculation purposes, the full moon is always set at the 14th day of the lunar month (the lunar month begins with the new moon). Likewise, the Church sets the date of the vernal equinox at March 21, even though it can occur on March 20. Both approximations allow the Church to set a universal date for Easter.

Still, Easter isn't celebrated universally on that date. While Western Christians use the Gregorian calendar (the calendar that's used throughout the West today, in both the secular and religious worlds) to calculate the date of Easter, the Eastern Orthodox continue to use the older, astronomically inaccurate Julian calendar. Currently, March 21 on the Julian calendar falls on April 3 in the Gregorian calendar. Therefore, for the Orthodox, the Sunday following the 14th day of the paschal full moon has to fall after April 3, hence the discrepancy in the date of Easter.

Easter Word Hunt

(Spanish)

O N L Á D O M I N G O J
D F L O R E S A A I S T
C R J T P S C M V E Y Ú
E A V I O C F O C O V A
L C S J L O T L R P A R
I S O E L N U A G A B E
F U V N I D L P F S R V
S B E O T E I P C C E A
E F U C O R P G N U I M
D O H I O S A Ó A A H I
T Ú R Í H N N R Ñ J Q R
T I N T E X E I L E D P
L J X Í Ó K S J D B G R
Z Ó M K Y Á U Ó O O X Y

BUSCAR
CONEJITO
CONEJO
DECORAR
DESFILE
DOMINGO
DULCES
ECONTRAR
ESCONDER
FLORES
HIERBA
HUEVOS
LIRIO
NIDO
OBEJA
PALOMA
PASCUA
POLLITO
PRIMAVERA
TINTE
TULIPANES

by Maycee North