

VICINITY MAP
1"=2000'

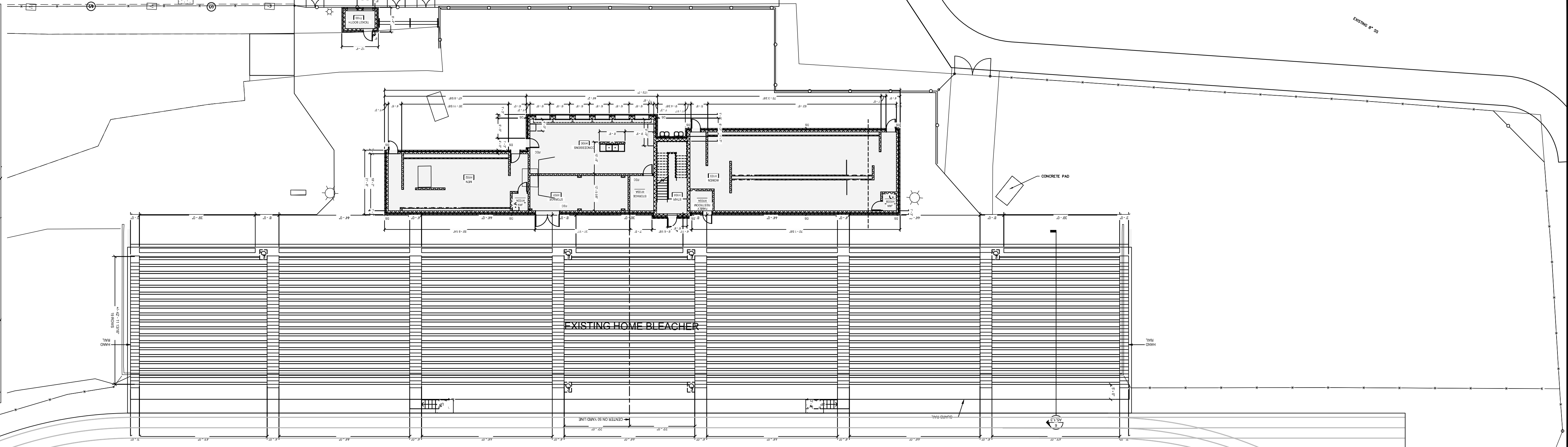

EXISTING HOME BLEACHER

EXISTING TRACK

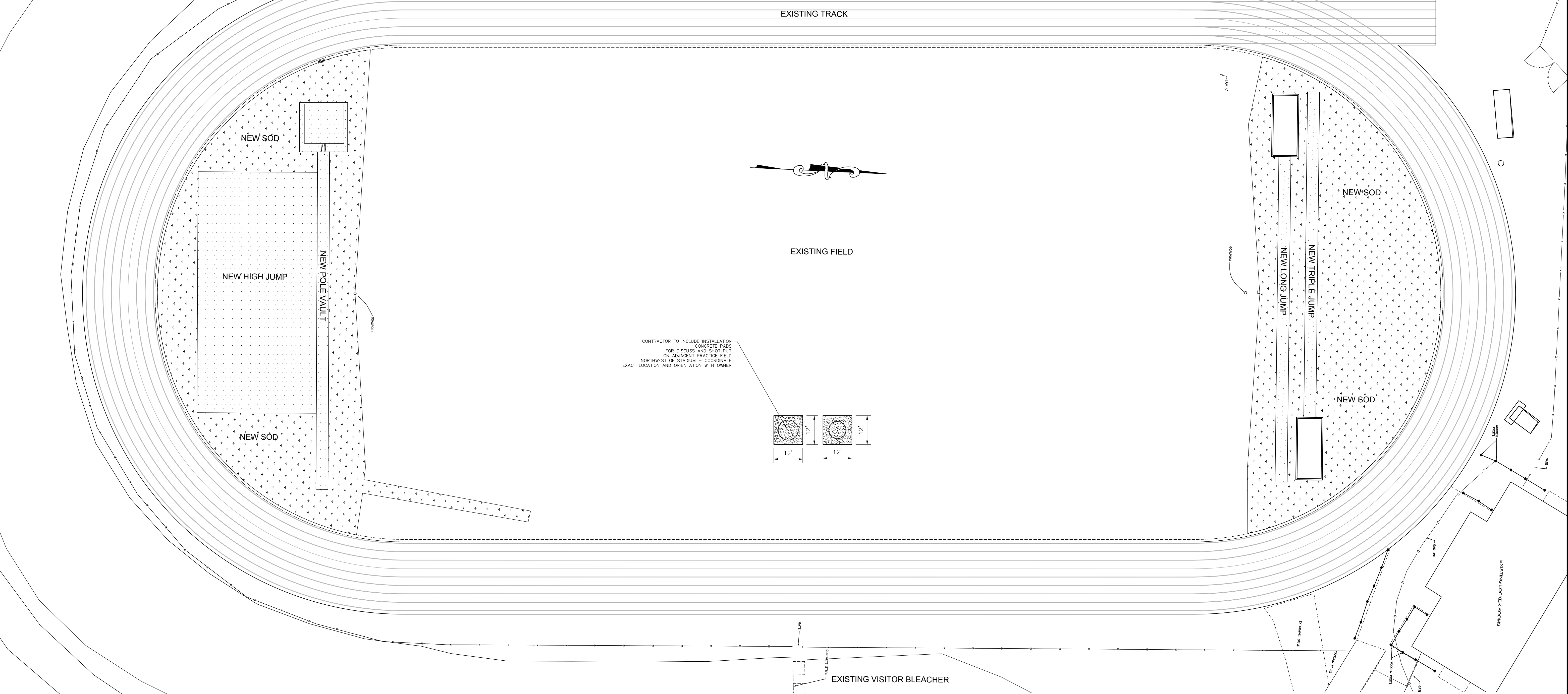

NEW SOD

NEW HIGH JUMP

NEW POLE VAULT

NEW SOD

EXISTING FIELD

NEW SOD

NEW LONG JUMP

NEW TRIPLE JUMP

NEW SOD

CONTRACTOR TO INCLUDE INSTALLATION
CONCRETE PADS
FOR DISCUS AND SHOT PUT
ON ADJACENT PRACTICE FIELD
NORTHWEST OF STADIUM - COORDINATE
EXACT LOCATION AND ORIENTATION WITH OWNER

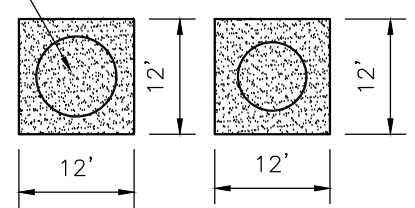

EXISTING VISITOR BLEACHER

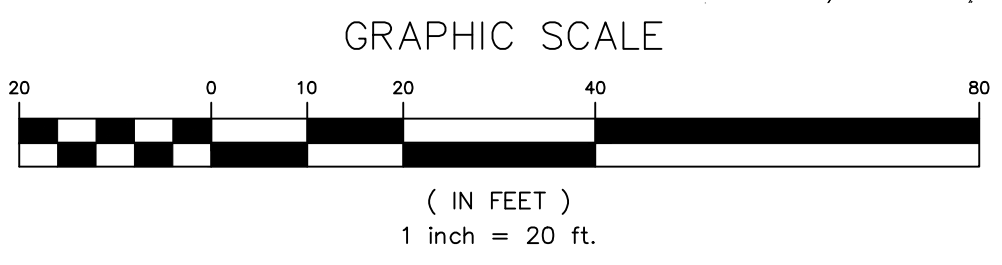

| No. | REVISION | DATE |
|-----|----------|------|
| | | |
| | | |

CRBTODD
CONSULTING ENGINEERS

7436 Broad River Road, Suite 212
Newberry, S.C. 29083
Tel. 803.781.3141
Fax. 803.781.3142
www.rbtodd.com

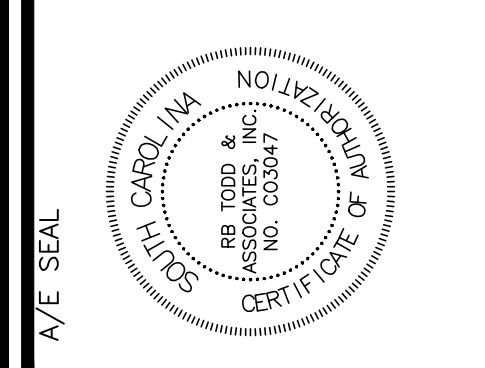
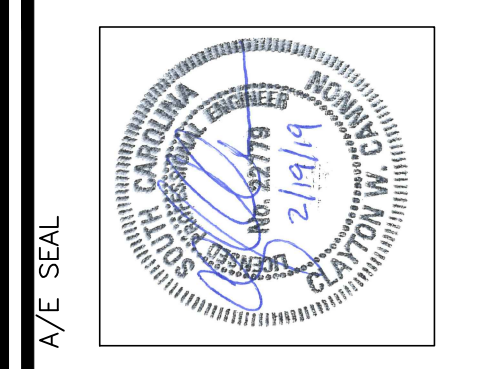

PROJECT TITLE
**NEWBERRY HIGH SCHOOL
TRACK EVENTS
NEWBERRY COUNTY SCHOOLS
3113 MAIN STREET**

DRAWING TITLE
**OVERALL
TRACK PLAN**

DRAWN BY
CHECKED BY
FILE

THIS DRAWING AND THE DESIGN THEREOF ARE THE PROPERTY OF CRBTODD & ASSOCIATES, INC. NO PART OF THIS DRAWING OR DESIGN OR ANY INFORMATION CONTAINED HEREIN IS TO BE REPRODUCED OR TRANSMITTED IN ANY FORM OR BY ANY MEANS, ELECTRONIC OR MECHANICAL, INCLUDING PHOTOCOPYING, RECORDING, OR BY ANY INFORMATION STORAGE AND RETRIEVAL SYSTEM, WITHOUT THE WRITTEN PERMISSION OF CRBTODD & ASSOCIATES, INC. SUBJECT TO LEGAL ACTION.

© 2005 CRBTODD & ASSOCIATES, INC.

PROJECT NO. 05-001
DATE 05 APRIL 2005
DRAWING NO. **C1.0**

S:\PROJECTS\17565 NEWBERRY TRACK EVENTS\DRAWINGS\CIVIL\19-01-17\17565 NEWBERRY HIGH STADIUM IMPROVEMENTS.DWG - 2/19/2019

S:\PROJECTS\17565 NEWBERRY TRACK EVENTS\DRAWINGS\CIVIL\19-01-17\17565 NEWBERRY HIGH STADIUM IMPROVEMENTS.DWG - 2/19/2019

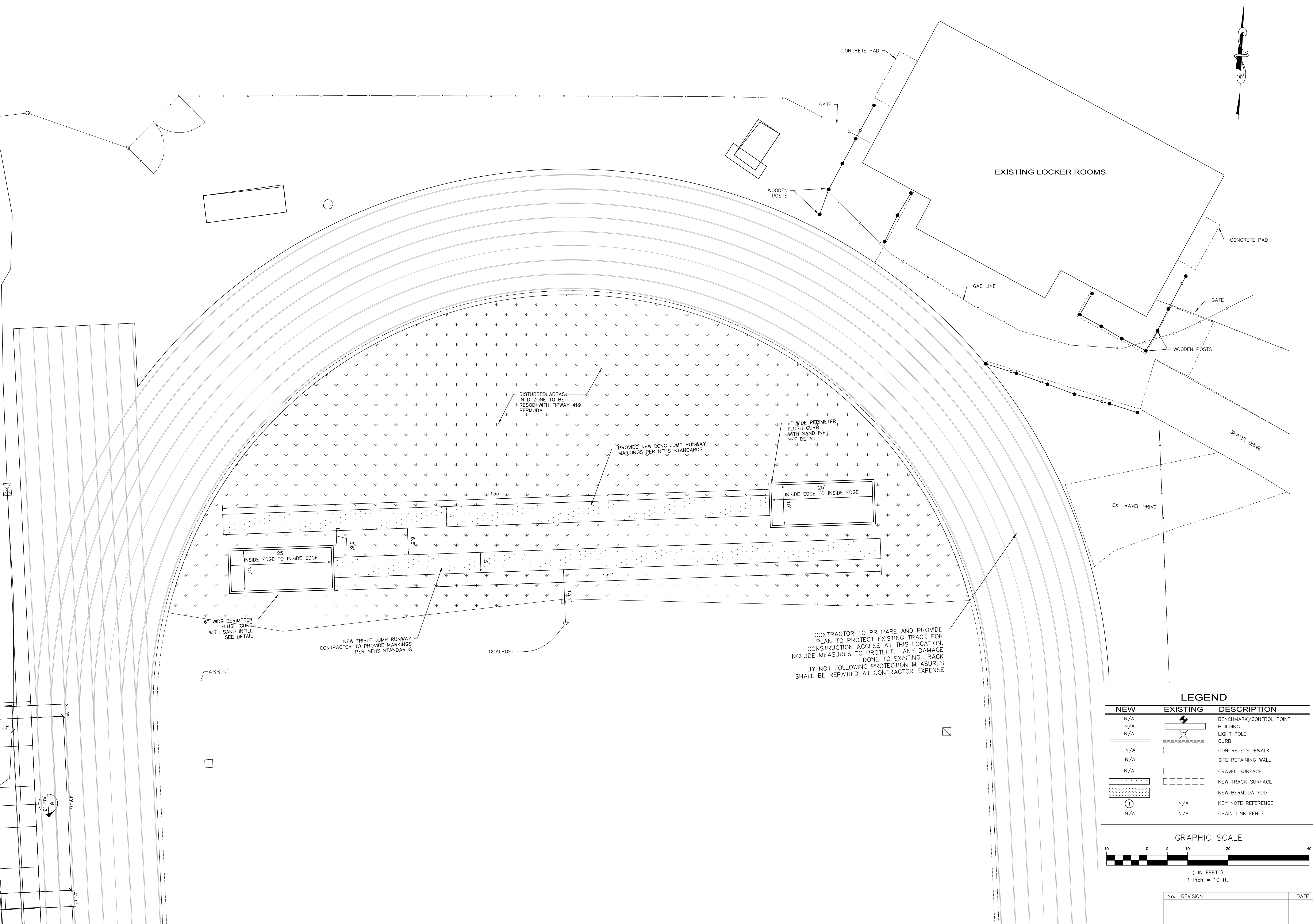

CONTRACTOR TO PREPARE AND PROVIDE PLAN TO PROTECT EXISTING TRACK FOR CONSTRUCTION ACCESS AT THIS LOCATION. INCLUDE MEASURES TO PROTECT ANY DAMAGE DONE TO EXISTING TRACK BY NOT FOLLOWING PROTECTION MEASURES SHALL BE REPAIRED AT CONTRACTOR EXPENSE

| LEGEND | | |
|--------|----------|-------------------------|
| NEW | EXISTING | DESCRIPTION |
| N/A | ⊙ | BENCHMARK/CONTROL POINT |
| N/A | ▭ | BUILDING |
| N/A | ⊗ | LIGHT POLE |
| N/A | — | CURB |
| N/A | --- | CONCRETE SIDEWALK |
| N/A | - - - | SITE RETAINING WALL |
| N/A | ⋯ | GRAVEL SURFACE |
| ⋯ | ⋯ | NEW TRACK SURFACE |
| ⋯ | ⋯ | NEW BERMUDA SOD |
| ① | N/A | KEY NOTE REFERENCE |
| N/A | N/A | CHAIN LINK FENCE |

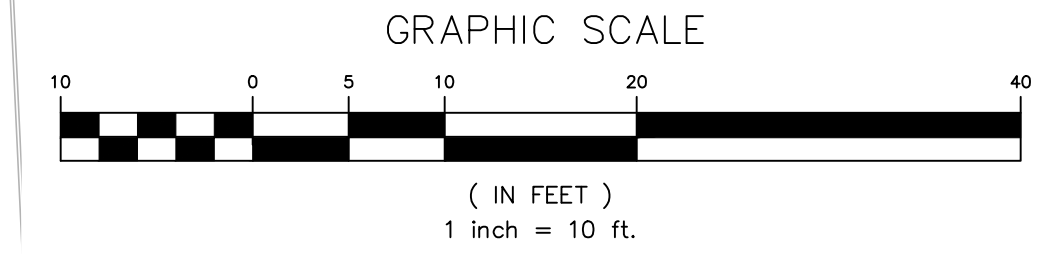

| No. | REVISION | DATE |
|-----|----------|------|
| | | |
| | | |

CRBTODD
CONSULTING ENGINEERS

7436 Broad River Road, Suite 212
Myrtle Beach, S.C. 29583
Tel: 803.781.3141
Fax: 803.781.3142
www.crbtodd.com

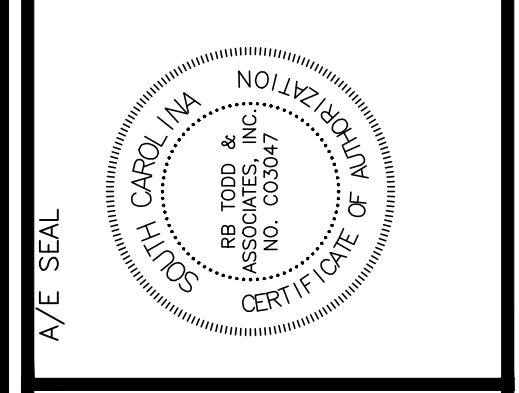

PROJECT TITLE
**NEWBERRY HIGH SCHOOL
TRACK EVENTS
NEWBERRY COUNTY SCHOOLS
3113 MAIN STREET**

DRAWING TITLE
**NORTH END ZONE
LAYOUT PLAN**

DRAWN BY
CHECKED BY
FILE:

THIS DRAWING AND THE DESIGN THEREON ARE THE PROPERTY OF CRBTODD & ASSOCIATES, INC. NO PART OF THIS DRAWING OR DESIGN OR ANY INFORMATION CONTAINED HEREIN IS TO BE REPRODUCED OR TRANSMITTED IN ANY FORM OR BY ANY MEANS, ELECTRONIC OR MECHANICAL, WITHOUT THE WRITTEN PERMISSION OF CRBTODD & ASSOCIATES, INC. THIS DRAWING IS PREPARED AND SUBMITTED TO LEGAL ACTION.
© 2005 CRBTODD & ASSOCIATES, INC.

PROJECT NO. 05-001
DATE 05 APRIL 2005
DRAWING NO. **C2.0**

S:\PROJECTS\17565 NEWBERRY TRACK EVENTS\DRAWINGS\CIVIL\19-01-17\17565 NEWBERRY HIGH STADIUM IMPROVEMENTS.DWG - 2/19/2019

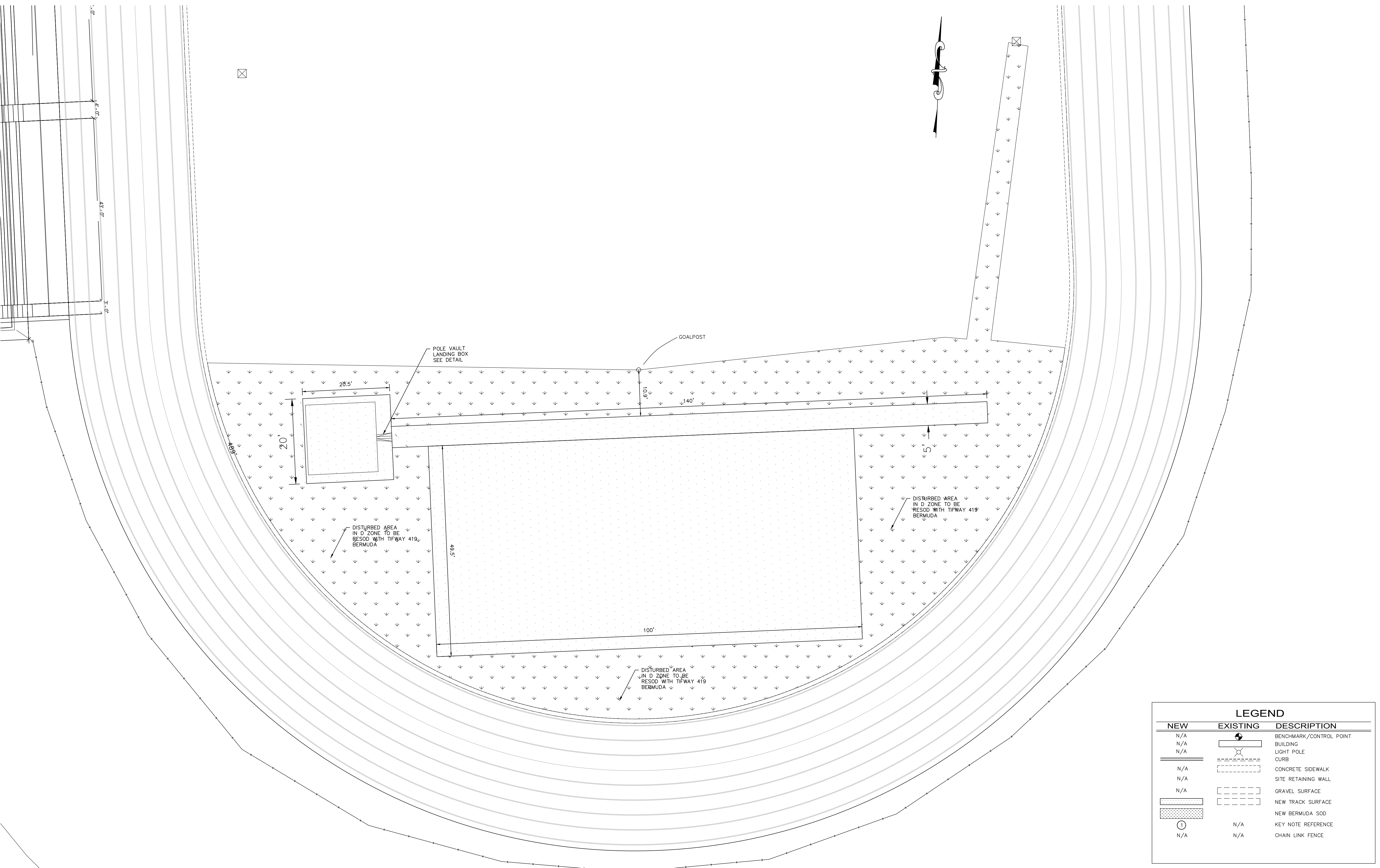

| LEGEND | | |
|--------|----------|-------------------------|
| NEW | EXISTING | DESCRIPTION |
| N/A | | BENCHMARK/CONTROL POINT |
| N/A | | BUILDING |
| N/A | | LIGHT POLE |
| | | CURB |
| N/A | | CONCRETE SIDEWALK |
| N/A | | SITE RETAINING WALL |
| N/A | | GRAVEL SURFACE |
| | | NEW TRACK SURFACE |
| | | NEW BERMUDA SOD |
| | N/A | KEY NOTE REFERENCE |
| | N/A | CHAIN LINK FENCE |

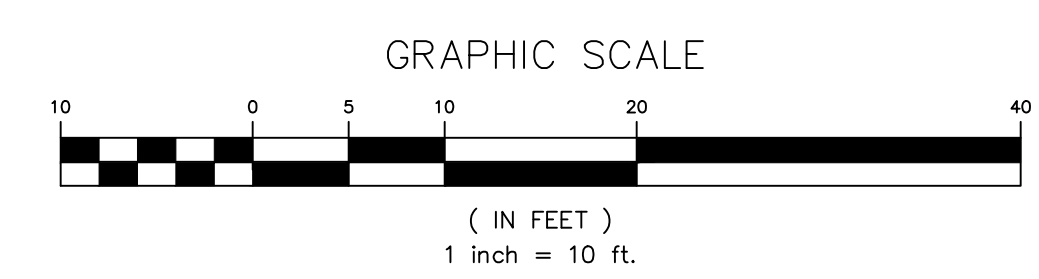

| No. | REVISION | DATE |
|-----|----------|------|
| | | |
| | | |

| | | | |
|--|-----------------------------------|-----------------------------------|---|
| 7436 Broad River Road, Suite 212 Inwood, S.C. 29063 Tel: 803.781.3141 Fax: 803.781.3142 www.cbctod.com | | | NEWBERRY HIGH SCHOOL TRACK EVENTS NEWBERRY COUNTY SCHOOLS 3113 MAIN STREET |
| DRAWING TITLE | TRACK EVENT PLAN - SOUTH END ZONE | | |
| DRAWN BY | CHECKED BY | FILE | THIS DRAWING AND THE DESIGN INFORMATION CONTAINED HEREIN ARE THE PROPERTY OF CRBTODD & ASSOCIATES, INC. NO PART OF THIS DRAWING OR THE INFORMATION CONTAINED HEREIN IS TO BE REPRODUCED OR TRANSMITTED IN ANY FORM OR BY ANY MEANS, ELECTRONIC OR MECHANICAL, WITHOUT THE WRITTEN PERMISSION OF CRBTODD & ASSOCIATES, INC. SUBJECT TO LEGAL ACTION. |
| PROJECT NO. | DRAWING NO. | © 2005 CRBTODD & ASSOCIATES, INC. | |
| 05-001 | C2.1 | APRIL 2005 | |

S:\PROJECTS\17565 NEWBERRY TRACK EVENTS\DRAWINGS\CIVIL\19-01-17\17565 NEWBERRY HIGH STADIUM IMPROVEMENTS.DWG - 2/19/2019

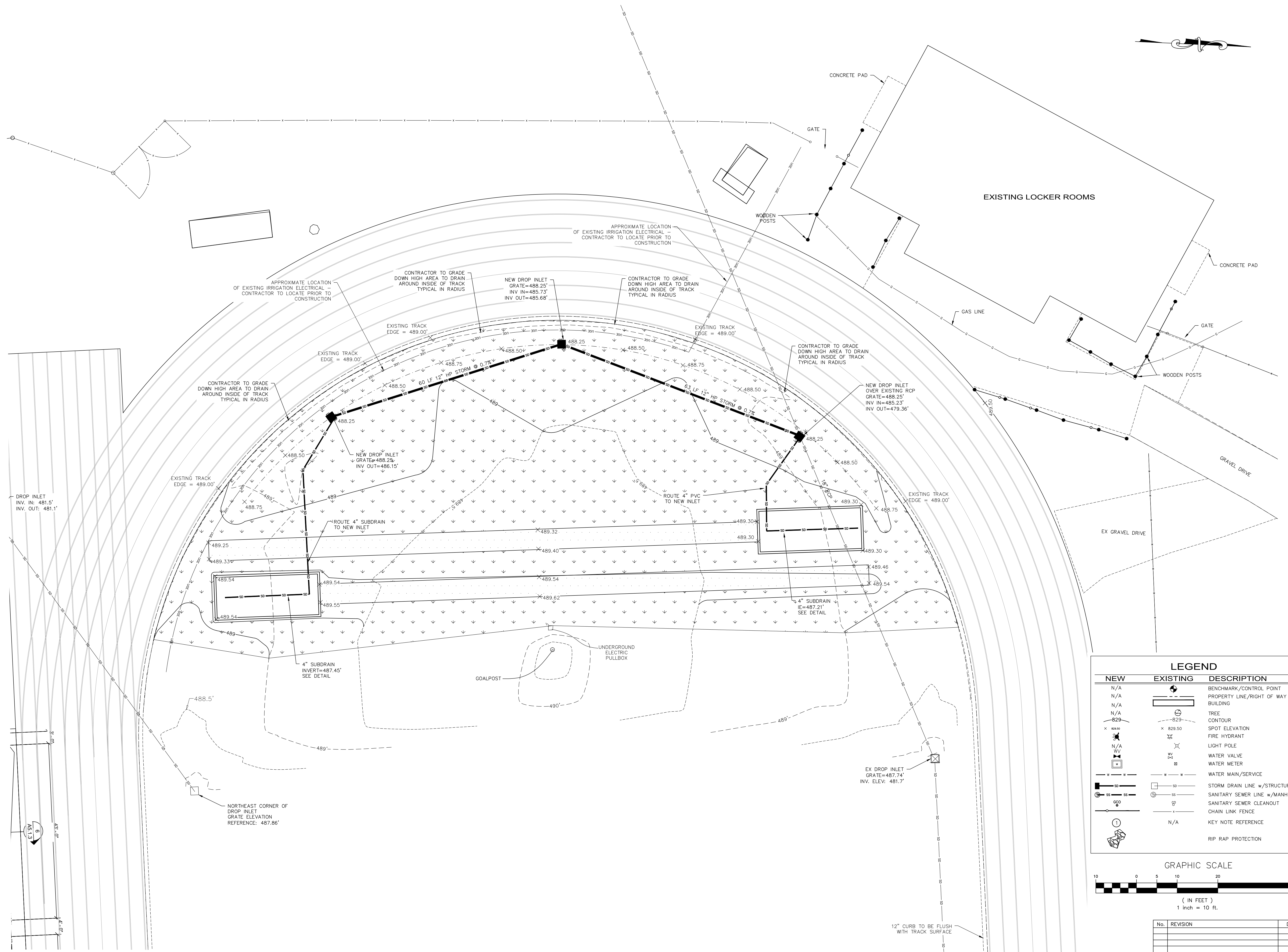

LEGEND

| NEW | EXISTING | DESCRIPTION |
|----------|----------|-------------------------------|
| N/A | (Symbol) | BENCHMARK/CONTROL POINT |
| N/A | (Symbol) | PROPERTY LINE/RIGHT OF WAY |
| N/A | (Symbol) | BUILDING |
| (Symbol) | (Symbol) | TREE |
| (Symbol) | (Symbol) | CONTOUR |
| (Symbol) | (Symbol) | SPOT ELEVATION |
| (Symbol) | (Symbol) | FIRE HYDRANT |
| (Symbol) | (Symbol) | LIGHT POLE |
| (Symbol) | (Symbol) | WATER VALVE |
| (Symbol) | (Symbol) | WATER METER |
| (Symbol) | (Symbol) | WATER MAIN/SERVICE |
| (Symbol) | (Symbol) | STORM DRAIN LINE w/STRUCTURE |
| (Symbol) | (Symbol) | SANITARY SEWER LINE w/MANHOLE |
| (Symbol) | (Symbol) | SANITARY SEWER CLEANOUT |
| (Symbol) | (Symbol) | CHAIN LINK FENCE |
| (Symbol) | N/A | KEY NOTE REFERENCE |
| (Symbol) | (Symbol) | RIP RAP PROTECTION |

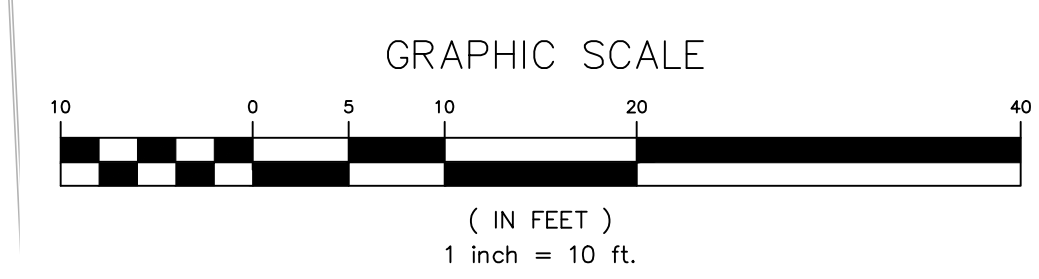

| No. | REVISION | DATE |
|-----|----------|------|
| | | |
| | | |

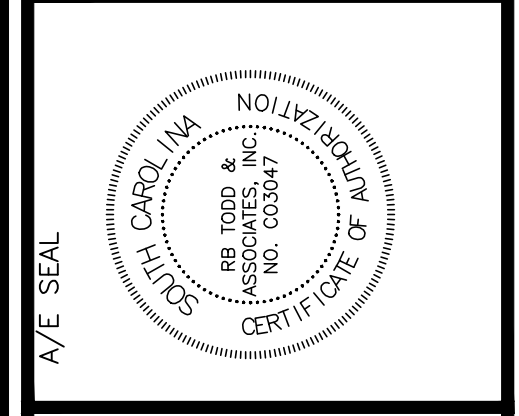
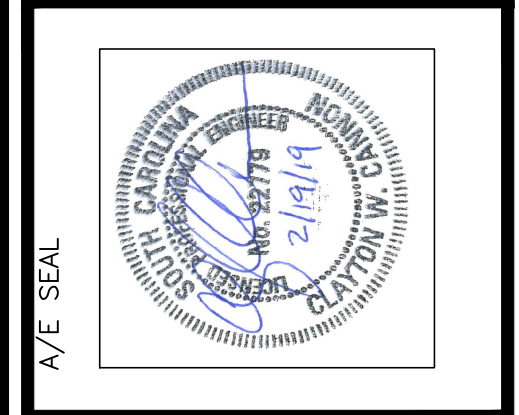

**NEWBERRY HIGH SCHOOL
 TRACK EVENTS
 NEWBERRY COUNTY SCHOOLS
 3113 MAIN STREET**

GRADING AND DRAINAGE PLAN - NORTH END ZONE

PROJECT TITLE: GRADING AND DRAINAGE PLAN - NORTH END ZONE

DRAWING TITLE: GRADING AND DRAINAGE PLAN - NORTH END ZONE

DRAWN BY: [Blank]

CHECKED BY: [Blank]

FILE: [Blank]

PROJECT NO.: 05-001

DATE: 05 APRIL 2005

DRAWING NO.: **C3.0**

THIS DRAWING AND THE DESIGN INFORMATION CONTAINED HEREIN ARE THE PROPERTY OF CRBTODD CONSULTING ENGINEERS. NO PART OF THIS DRAWING OR THE INFORMATION CONTAINED HEREIN IS TO BE REPRODUCED OR TRANSMITTED IN ANY FORM OR BY ANY MEANS, ELECTRONIC OR MECHANICAL, WITHOUT THE WRITTEN PERMISSION OF CRBTODD CONSULTING ENGINEERS. ANY REUSE OF THIS DRAWING OR THE INFORMATION CONTAINED HEREIN IS SUBJECT TO LEGAL ACTION.

© 2005 CRBTODD & ASSOCIATES, INC.

S:\PROJECTS\17565 NEWBERRY TRACK EVENTS\DRAWINGS\CIVIL\19-01-17\17565 NEWBERRY HIGH STADIUM IMPROVEMENTS.DWG - 2/19/2019

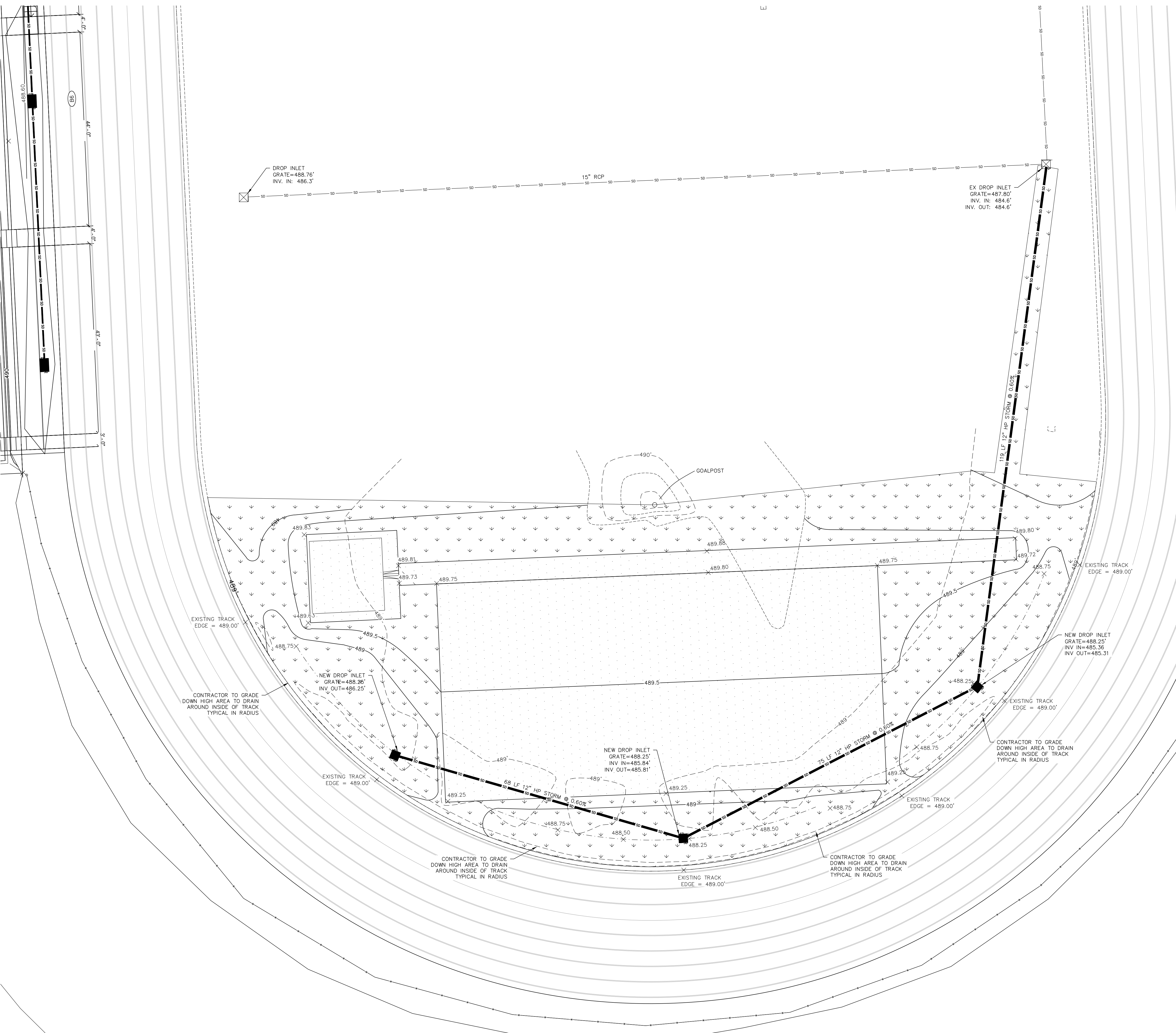

DROP INLET
GRATE=488.76'
INV. IN: 486.3'

15" RCP

EX DROP INLET
GRATE=487.80'
INV. IN: 484.6'
INV. OUT: 484.6'

119 LF 12" HP STORM @ 0.60%

NEW DROP INLET
GRATE=488.25'
INV IN=485.36
INV OUT=485.31

NEW DROP INLET
GRATE=488.26'
INV OUT=486.25'

NEW DROP INLET
GRATE=488.25'
INV IN=485.84'
INV OUT=485.81'

CONTRACTOR TO GRADE
DOWN HIGH AREA TO DRAIN
AROUND INSIDE OF TRACK
TYPICAL IN RADIUS

CONTRACTOR TO GRADE
DOWN HIGH AREA TO DRAIN
AROUND INSIDE OF TRACK
TYPICAL IN RADIUS

CONTRACTOR TO GRADE
DOWN HIGH AREA TO DRAIN
AROUND INSIDE OF TRACK
TYPICAL IN RADIUS

| LEGEND | | |
|----------|----------|-------------------------------|
| NEW | EXISTING | DESCRIPTION |
| N/A | ⊕ | BENCHMARK/CONTROL POINT |
| N/A | — | PROPERTY LINE/RIGHT OF WAY |
| N/A | ▭ | BUILDING |
| N/A | ⊙ | TREE |
| 829 | ⊙ | CONTOUR |
| x 829.50 | x 829.50 | SPOT ELEVATION |
| N/A | ⊕ | FIRE HYDRANT |
| N/A | ⊕ | LIGHT POLE |
| N/A | ⊕ | WATER VALVE |
| N/A | ⊕ | WATER METER |
| N/A | — | WATER MAIN/SERVICE |
| — | — | STORM DRAIN LINE w/STRUCTURE |
| — | — | SANITARY SEWER LINE w/MANHOLE |
| — | — | SANITARY SEWER CLEANOUT |
| — | — | CHAIN LINK FENCE |
| — | N/A | KEY NOTE REFERENCE |
| — | — | RIP RAP PROTECTION |

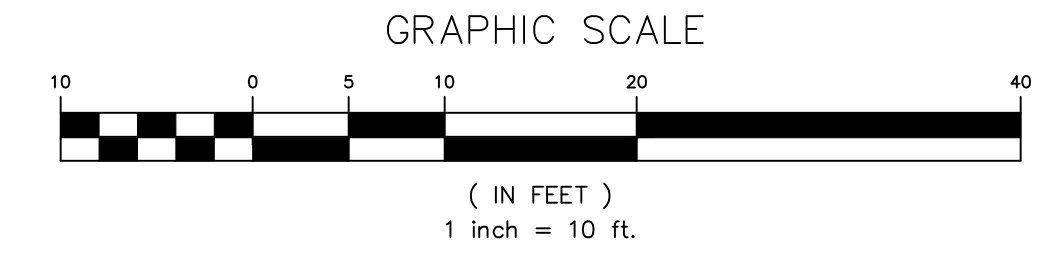

| No. | REVISION | DATE |
|-----|----------|------|
| | | |
| | | |

CRBTODD
CONSULTING ENGINEERS

7436 Broad River Road, Suite 212
Myrtle Beach, SC 29577
Tel: 803.781.3141
Fax: 803.781.3142
www.cbctodd.com

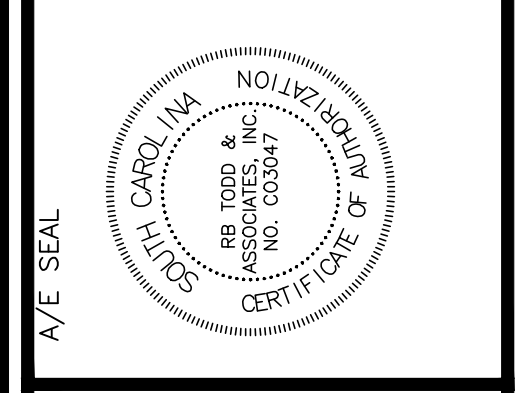
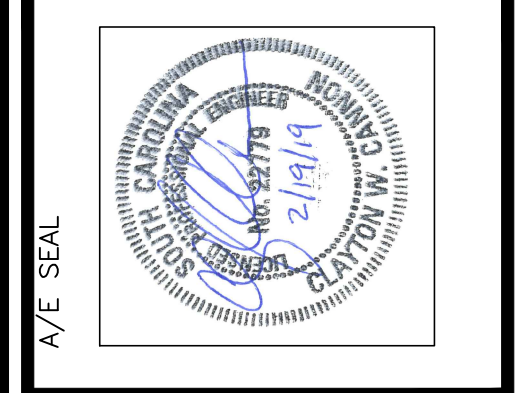

PROJECT TITLE

**NEWBERRY HIGH SCHOOL
TRACK EVENTS
NEWBERRY COUNTY SCHOOLS
3113 MAIN STREET**

DRAWING TITLE

**GRADING AND
DRAINAGE PLAN -
SOUTH END ZONE**

DRAWN BY

CHECKED BY

FILE

THIS DRAWING AND THE DESIGN THEREON ARE THE PROPERTY OF CRBTODD CONSULTING ENGINEERS. NO PART OF THIS DRAWING OR DESIGN MAY BE REPRODUCED OR TRANSMITTED IN ANY FORM OR BY ANY MEANS, ELECTRONIC OR MECHANICAL, WITHOUT THE WRITTEN PERMISSION OF CRBTODD CONSULTING ENGINEERS. ANY VIOLATION IS SUBJECT TO LEGAL ACTION.

© 2005 CRBTODD & ASSOCIATES, INC.

PROJECT NO. 05-001

DATE 05 APRIL 2005

DRAWING NO. **C3.1**

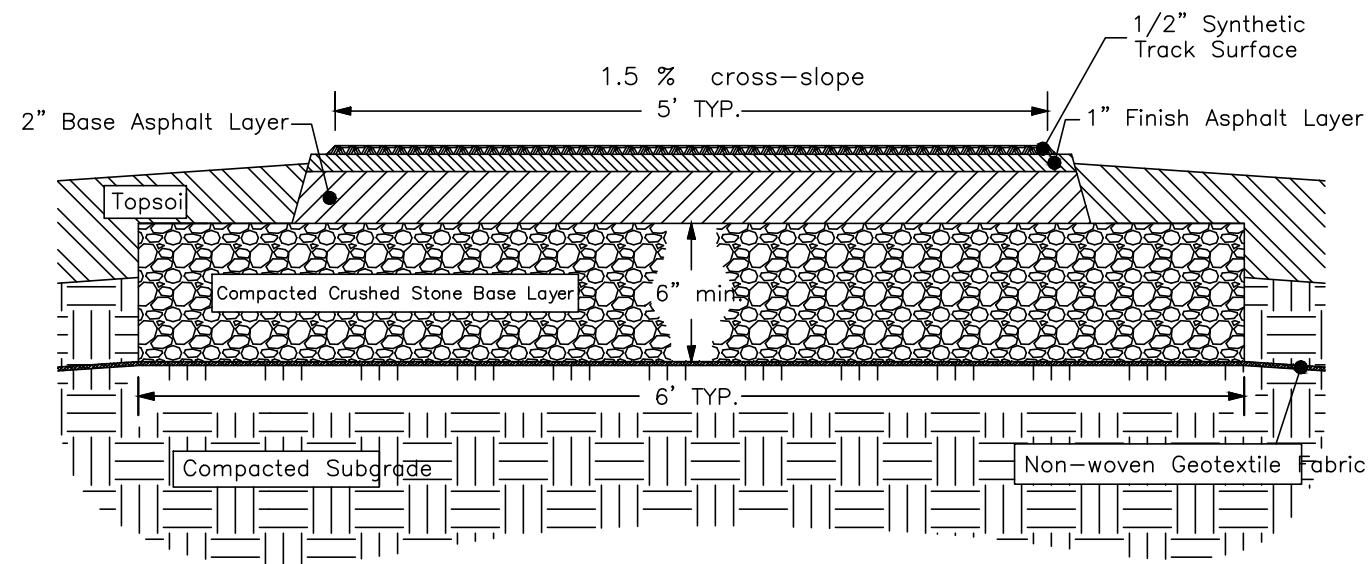

POLE VAULT RUNWAY CROSS SECTION
NOT TO SCALE

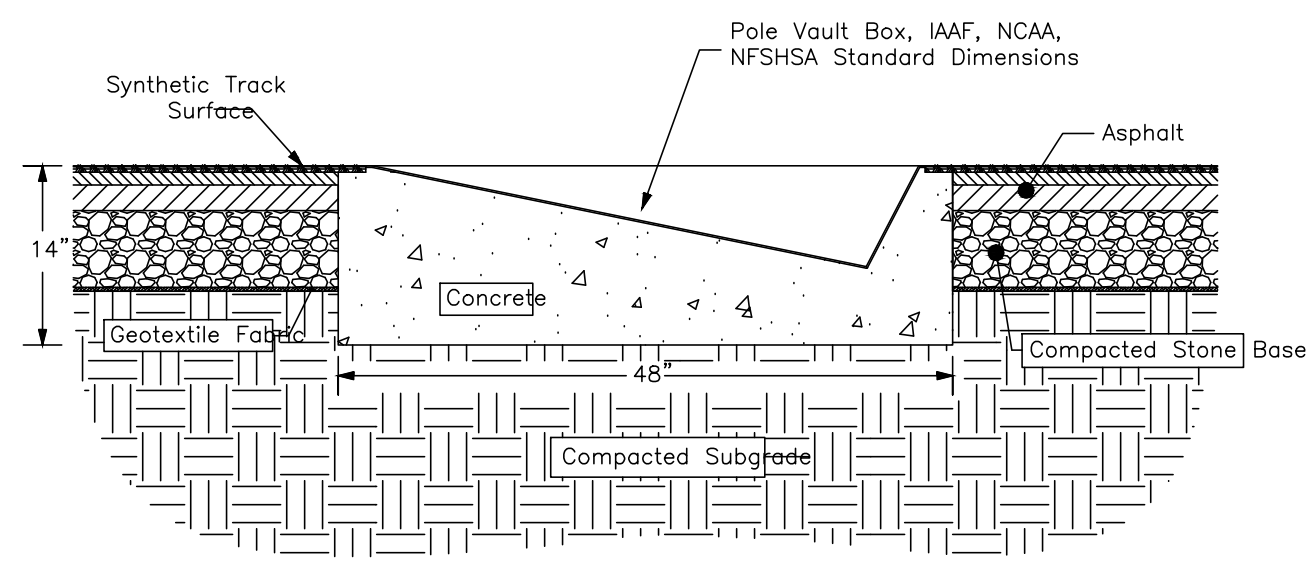

POLE VAULT BOX DETAIL
NOT TO SCALE

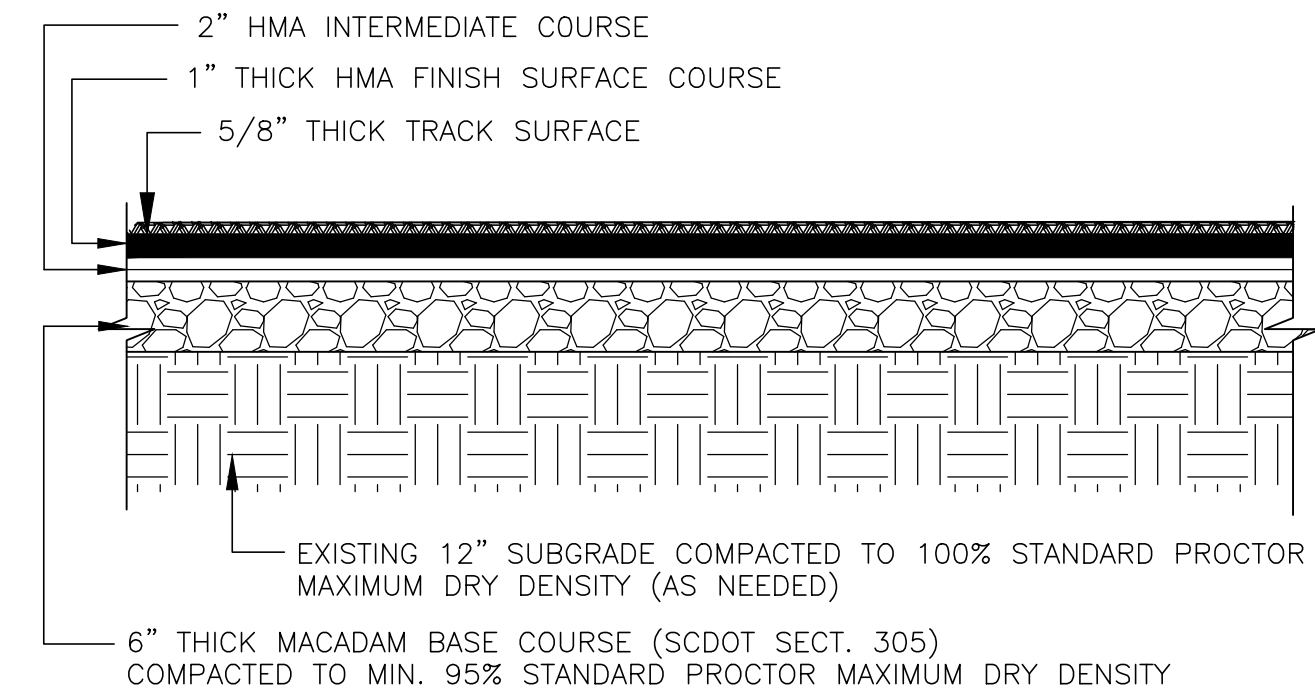

TRACK EVENTS TYPICAL SECTION
NOT TO SCALE

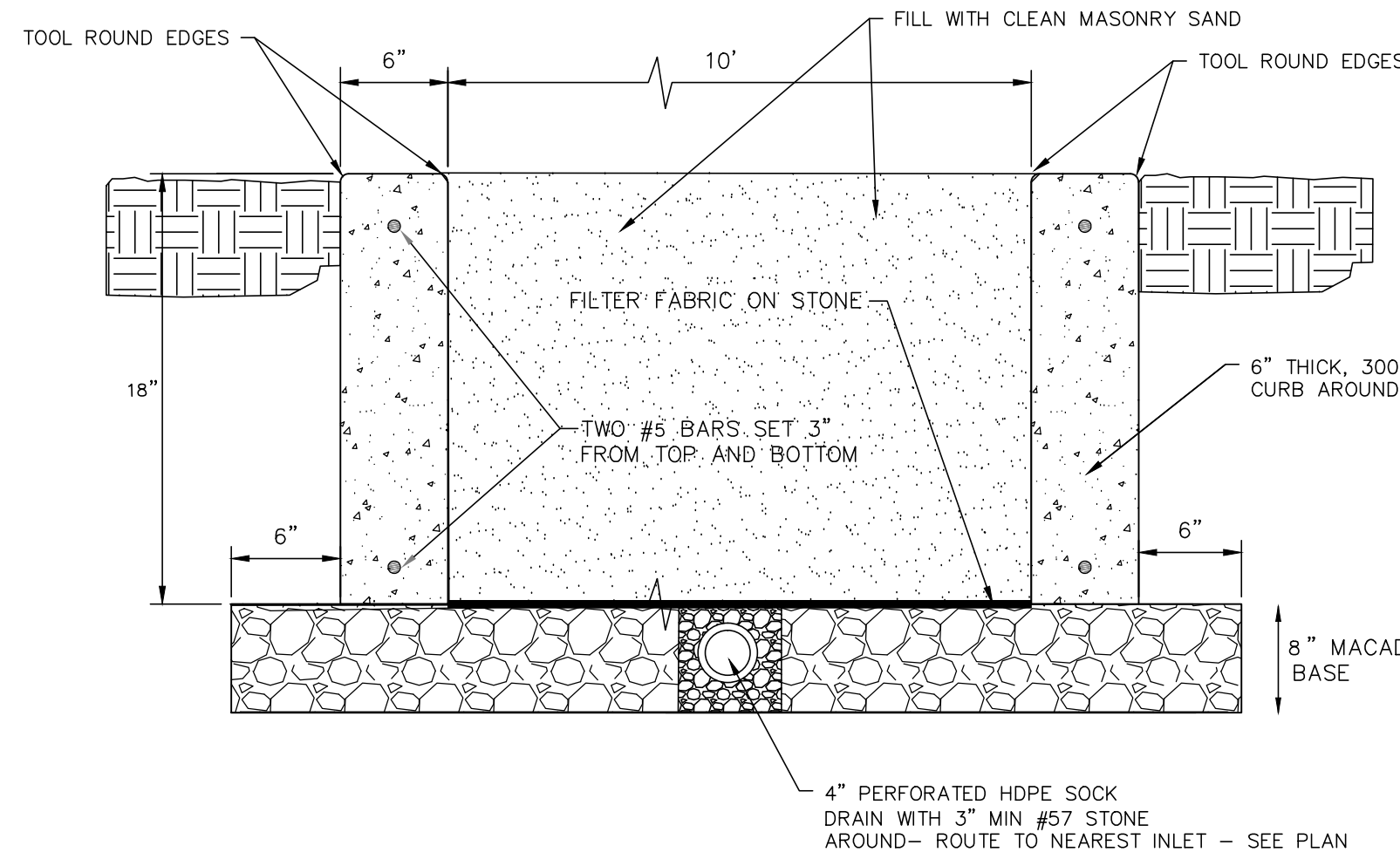

LONG JUMP/HIGH JUMP LANDING PIT SECTION
NOT TO SCALE

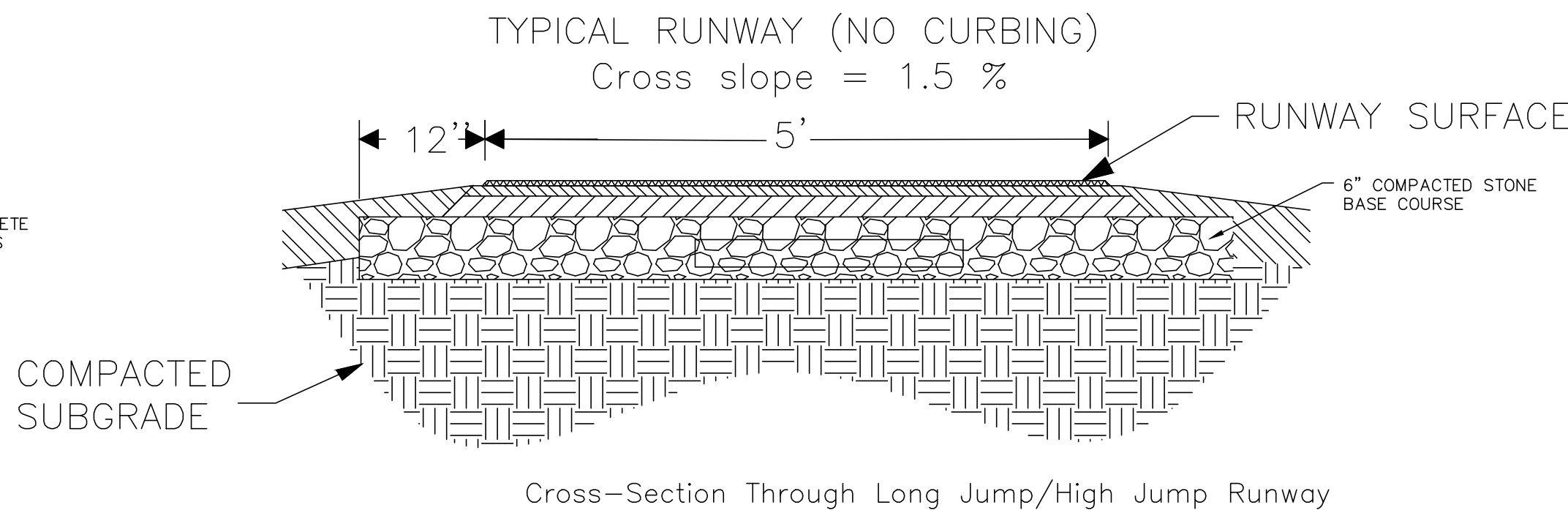

LONG JUMP/HIGH JUMP RUNWAY CROSS SECTION
NOT TO SCALE

REFERENCES
NATIONAL DOCUMENTS
ASHTO M 196, ASHTO M 195, ASHTO M 194

SCDOT DOCUMENTS
QUALIFIED PRODUCT LIST 15, QUALIFIED PRODUCT LIST 14, QUALIFIED PRODUCT LIST 45

RELATED DRAWINGS & KEYWORDS
719-105-01 TO 719-105-02, 719-110-01, 719-305-00, 719-400-00, 719-405-00, 719-500-00, 719-510-00

PRECONSTRUCTION SUPPORT ENGINEER
SOUTH CAROLINA REGISTERED PROFESSIONAL ENGINEER
NO. 8858
E. S. STANLEY
SIGNATURE
MARCH 5, 2008
DATE

SCDOT
SOUTH CAROLINA DEPARTMENT OF TRANSPORTATION
DESIGN STANDARDS OFFICE
955 PARK STREET
COLUMBIA, SC 29201
ROOM 405

STANDARD DRAWING
DROP INLET (24"x24") DETAILS
719-105-01
EFFECTIVE LETTING DATE: MAY 2008

TABLE 719-105B
STANDARD PC ITEMS FOR DROP INLET

| DIMENSION | BUILT IN PLACE OPTION | PRECAST |
|-----------|-----------------------|--|
| A | 8" | 6" |
| B | 24" | SEE STD. DRAWING 719-310-00 AND 719-305-00 FOR PRECAST BOX |
| C | 3'-4" | SEE STD. DRAWING 719-310-00 AND 719-305-00 FOR PRECAST BOX |

TABLE 719-105A
24"x24" DROP INLET

| DIMENSION | BUILT IN PLACE OPTION | PRECAST |
|-----------|-----------------------|--|
| A | 8" | 6" |
| B | 24" | SEE STD. DRAWING 719-310-00 AND 719-305-00 FOR PRECAST BOX |
| C | 3'-4" | SEE STD. DRAWING 719-310-00 AND 719-305-00 FOR PRECAST BOX |

NOTES:
1. SEE 719-110-01 FOR DROP INLET (24"x36"). FOR BUILT IN PLACE CONSTRUCTION OF THE CATCH BASIN...
2. CONCRETE WALLS SHALL BE 6" THICK WITH A MINIMUM OF 2% REINFORCING STEEL...
3. THE BOTTOM SLAB OF THE BOX SHALL BE A MINIMUM OF 6" THICK REINFORCED CONCRETE...
4. MORTAR SHALL BE TYPE S OR M.
5. REINFORCING STEEL SHALL BE ASTM A-706, LOW-ALLOY STEEL DEFORMED BARS FOR CONCRETE REINFORCEMENT...
6. SEE STANDARD DRAWING 719-550-00 FOR STEPS, WHICH ARE REQUIRED WHEN STRUCTURE DEPTH EXCEEDS 4'-6".
7. SEE STANDARD DRAWING 719-420-00 AND 719-425-00 FOR DEPTHS GREATER THAN 12".
8. LOCATION AND SIZE OF PIPES ARE SITE SPECIFIC...
9. THE FLOOR OF THE BASIN MUST SLOPE IN THE DIRECTION OF THE OUTLET PIPE...
10. SEE STANDARD DRAWING 719-300-00 FOR MAXIMUM PIPE DIAMETERS...
11. STEEL GRATES SHALL BE HOT DIP GALVANIZED...
12. STEEL GRATES AND FRAME SHALL BE DIMENSIONED TO BE INTERCHANGEABLE...
13. THE LONGEST DIMENSIONS OF THE OPENING IN THE IRON GRATE SHOULD BE ORIENTED IN THE DIRECTION OF FLOW...
14. AS SHOWN BY THIS DRAWING, THE FRAME IS SET LEVEL...
15. AFTER THE FRAME IS SET IN ITS FINAL POSITION...
16. ALL MANUFACTURING PROCESSES FOR THE FRAME AND GRATE MUST OCCUR IN THE UNITED STATES...
17. THE USE OF PRECAST UNITS WILL NOT RELIEVE THE CONTRACTOR OF THE RESPONSIBILITY OF OBTAINING SATISFACTORY INSTALLATIONS...
18. LIFT HOLES AND/OR DEVICES MAY BE PLACED AS NECESSARY...
19. THE CONTRACTOR SHALL USE A SINGLE SOURCE MANUFACTURER...
20. FOLLOW QUALIFIED PRODUCT POLICY 14 IN ORDER TO BE LISTED ON QUALIFIED PRODUCT LIST 14...
21. CONTRACTOR MAY SUBMIT DESIGN DRAWINGS AND CALCULATIONS FOR MODIFICATIONS...
22. JOINTS BETWEEN INSTALLED PIECES AND PRECAST ITEMS TO BE PLACED SHALL BE SEALED WITH A 1/2" GROUT LIFT...
23. BED SHALL BE PREPARED AND COMPACTED FOR PRECAST DRAINAGE STRUCTURE...
24. PLACE AND LEVEL PRECAST BOX OR SLAB...
25. PIPES SHALL BE INSTALLED AND GROUDED IN PLACE...
26. PIPES AND BOX SHALL BE BACKFILLED AND COMPACTED AS REQUIRED...
27. ANY LOCATION WHERE THE ABOVE REQUIREMENTS CANNOT BE MET SHALL BE COMPLETED USING CAST-IN-PLACE CONCRETE...
28. THE CONTRACT UNIT PRICE FOR DROP INLETS SHALL INCLUDE THE COST OF FURNISHING ALL MATERIALS...
29. PRECAST CONCRETE CIRCULAR STRUCTURES ARE REQUIRED FOR THE FOLLOWING APPLICATIONS...
30. THE PAY ITEM SHALL BE: INLET (24"x24")

REFERENCES
NATIONAL DOCUMENTS
SCDOT DOCUMENTS
SCDOT SUPPLEMENTAL TECHNICAL SPECIFICATION SC-77
ENGINEERING BULLETIN MEMORANDUM 24
INSTRUCTIONAL BULLETIN 2007-04
QUALIFIED PRODUCT LIST 14

RELATED DRAWINGS & KEYWORDS
714-505-00
714-600-00
714-610-00
714-100-00

PRECONSTRUCTION SUPPORT ENGINEER
SOUTH CAROLINA REGISTERED PROFESSIONAL ENGINEER
NO. 8858
E. S. STANLEY
SIGNATURE
JULY 30, 2009
DATE

SCDOT
SOUTH CAROLINA DEPARTMENT OF TRANSPORTATION
DESIGN STANDARDS OFFICE
955 PARK STREET
COLUMBIA, SC 29201
ROOM 405

STANDARD DRAWING
PIPE CULVERTS (FLEXIBLE COMPLETED TRENCH)
714-505-00
EFFECTIVE LETTING DATE: SEPTEMBER 2008

NOTES:
1. USE MATERIALS AND METHODS OF CONSTRUCTION FOR PERMANENT STRUCTURES...
2. WHEN CONNECTING DISSIMILAR PIPE, USE DRAINAGE STRUCTURE AT SINGLE RUN OF PIPE...
3. USE GROUDED CONNECTIONS TO DRAINAGE STRUCTURES...
4. USE REINFORCED CONCRETE SLAB, RINGWALLS, SPECIFICATIONS ON SCDOT STANDARD DRAWINGS...
5. DO NOT USE THIS INSTALLATION ONLY IN LOCATIONS ABOVE GROUNDWATER TABLE...
6. FOR PIPES NOT DESCRIBED IN SC-77, REVIEW INSTALLATION CHANGES TO THE DEPARTMENT FOR REVIEW...
7. FOR DETAILS 3, 4 & 5, INSTALL STRUCTURAL BACKFILL AS SHOWN FROM TOP OF PIPE TO TOP OF SUBGRADE.

STANDARD TRENCH TERMINOLOGY
(COMPLETED FLEXIBLE PIPE INSTALLATION)

DETAIL 1
TYPICAL INSTALLATION

DETAIL 2
DEEP INSTALLATION

DETAIL 3
SHALLOW INSTALLATION

DETAIL 4
MINIMUM COVER INSTALLATION

TABLE 714-505-00

| No. | REVISION | DATE |
|-----|----------|------|
| | | |

RB TODD CONSULTING ENGINEERS
7436 Broad River Road, Suite 212
Columbia, SC 29063
Tel: 803.781.3141
Fax: 803.781.3142
www.rbtodd.com

NEWBERRY HIGH SCHOOL TRACK EVENTS
NEWBERRY COUNTY SCHOOLS
3113 MAIN STREET

TRACK EVENT DETAILS

DRAWN BY: CS-001
CHECKED BY: FILE
DATE: 05 APRIL 2008
DRAWING NO.: C4.0

PROJECT TITLE: TRACK EVENT DETAILS

DRAWING TITLE: TRACK EVENT DETAILS

THIS DRAWING AND THE DESIGN INFORMATION CONTAINED HEREIN ARE THE PROPERTY OF RB TODD CONSULTING ENGINEERS AND ARE NOT TO BE REPRODUCED, COPIED, OR TRANSMITTED IN ANY FORM OR BY ANY MEANS, ELECTRONIC OR MECHANICAL, WITHOUT THE WRITTEN PERMISSION OF RB TODD CONSULTING ENGINEERS. ANY UNAUTHORIZED REPRODUCTION OR USE OF THIS DRAWING IS PROHIBITED AND WILL BE SUBJECT TO LEGAL ACTION.

© 2005 RB TODD & ASSOCIATES, INC.

S:\PROJECTS\17565 NEWBERRY TRACK EVENTS\DRAWINGS\CIVIL\19-01-17\17565 NEWBERRY HIGH STADIUM IMPROVEMENTS.DWG - 2/19/2019

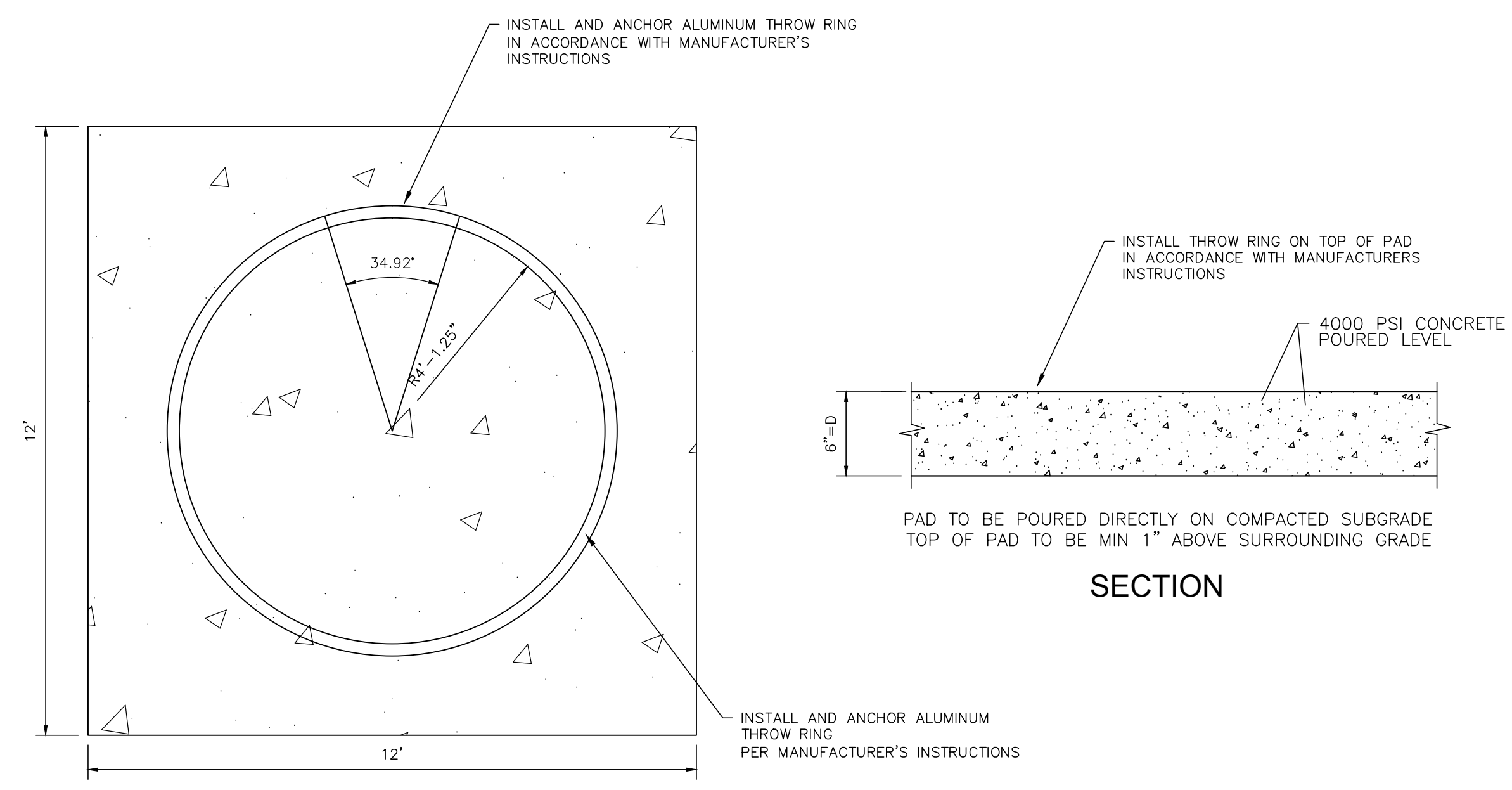

DISCUS PAD

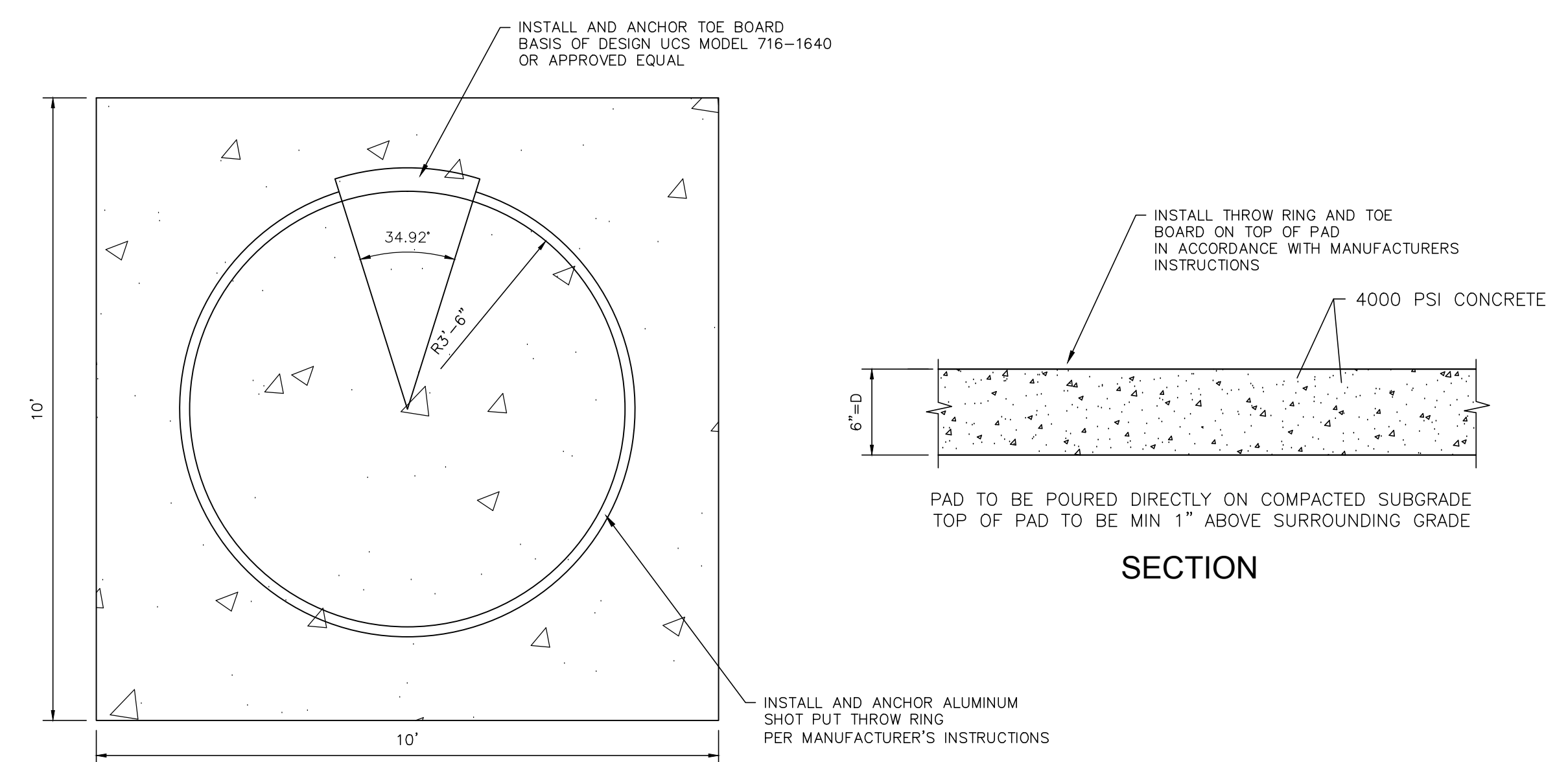

SHOT PUT PAD

| No. | REVISION | DATE |
|-----|----------|------|
| | | |
| | | |

PROJECT NO. 05-001
 DATE 05 APRIL 2005
 DRAWING NO. C4.0

DRAWING TITLE
**TRACK EVENT
 DETAILS**

THIS DRAWING AND THE DESIGN INFORMATION IS THE PROPERTY OF RBTODD & ASSOCIATES, INC. NO PART OF THIS DRAWING OR THE INFORMATION CONTAINED HEREIN IS TO BE REPRODUCED OR TRANSMITTED IN ANY FORM OR BY ANY MEANS, ELECTRONIC OR MECHANICAL, INCLUDING PHOTOCOPYING, RECORDING, OR BY ANY INFORMATION STORAGE AND RETRIEVAL SYSTEM, WITHOUT THE WRITTEN PERMISSION OF RBTODD & ASSOCIATES, INC. THIS DRAWING IS PROVIDED AS A SERVICE TO THE CLIENT AND IS SUBJECT TO LEGAL ACTION.

© 2005 RBTODD & ASSOCIATES, INC.

PROJECT TITLE
**NEWBERRY HIGH SCHOOL
 TRACK EVENTS
 NEWBERRY COUNTY SCHOOLS
 3113 MAIN STREET**

A/E SEAL

 CAROL INA HYDE
 REGISTERED PROFESSIONAL ENGINEER
 NO. 003047
 STATE OF NORTH CAROLINA

A/E SEAL

 ROBERT TODD
 REGISTERED PROFESSIONAL ENGINEER
 NO. 21914
 STATE OF NORTH CAROLINA

RBTODD
 CONSULTING ENGINEERS

7436 Broad River Road, Suite 212
 Inlet, S.C. 29063
 Tel: 803.761.3141
 Fax: 803.761.3142
 www.rbtodd.com