

VICINITY MAP
1"=2000'

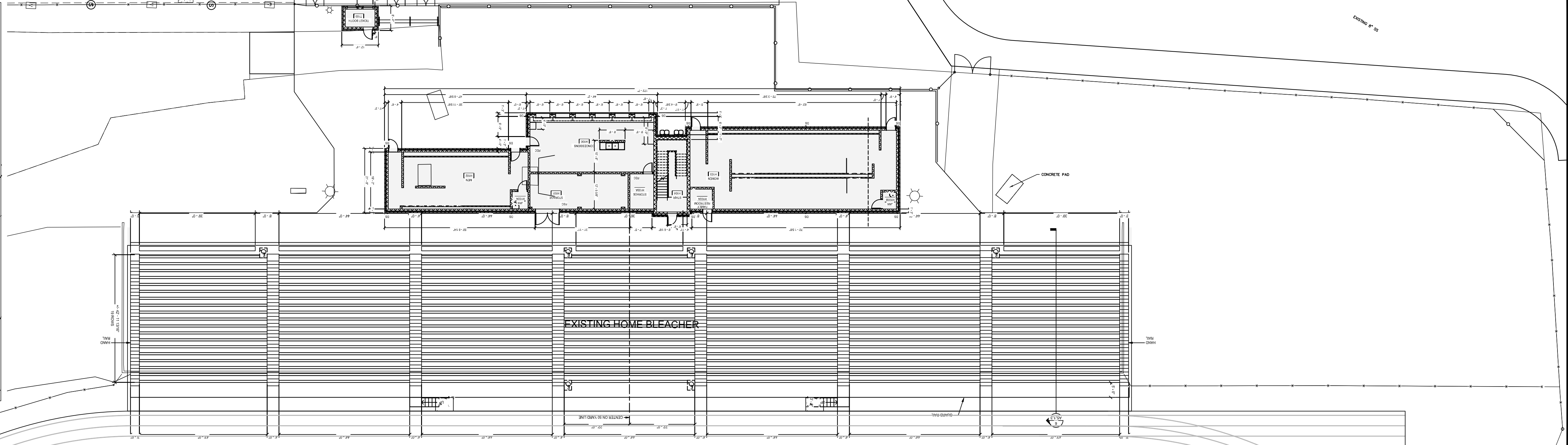

EXISTING HOME BLEACHER

EXISTING TRACK

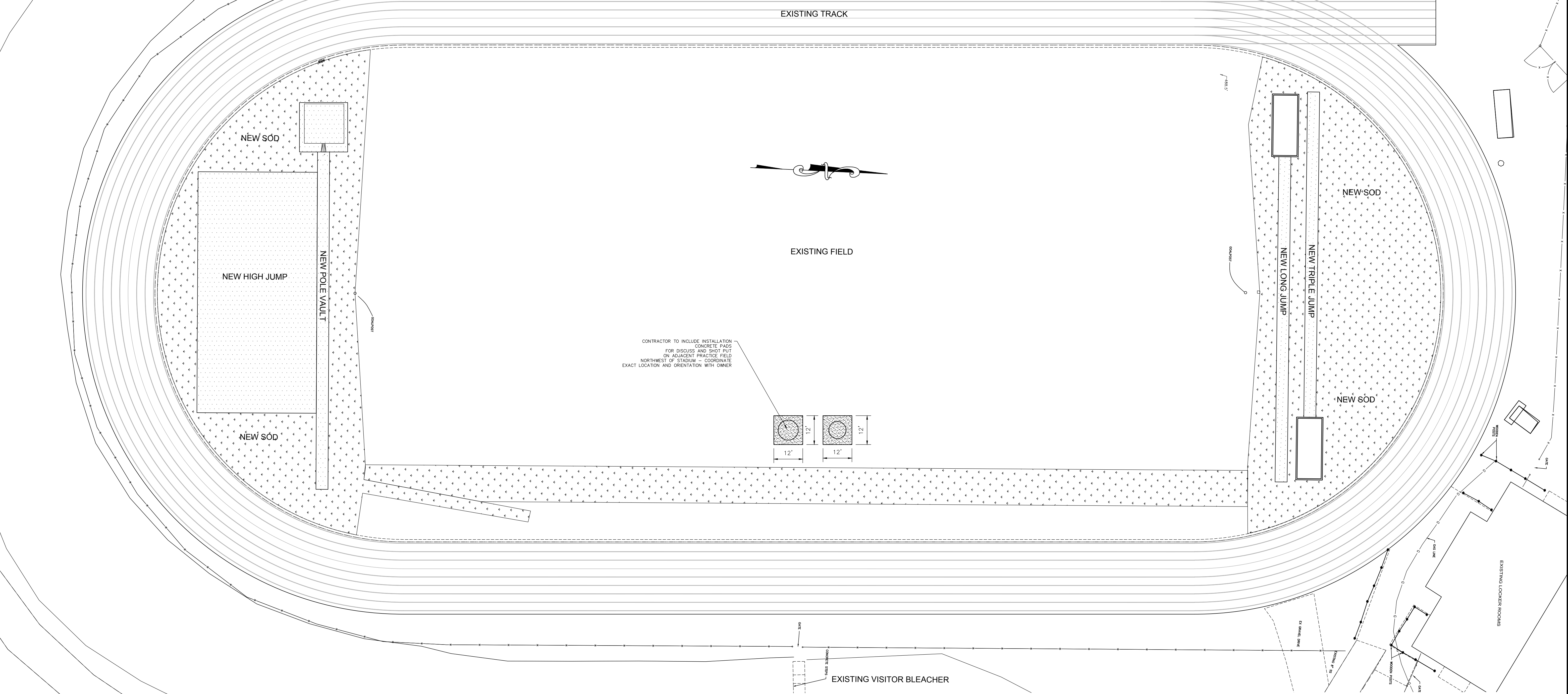

NEW SOD

NEW HIGH JUMP

NEW POLE VAULT

NEW SOD

EXISTING FIELD

NEW SOD

NEW LONG JUMP

NEW TRIPLE JUMP

NEW SOD

CONTRACTOR TO INCLUDE INSTALLATION
CONCRETE PADS
FOR DISCUS AND SHOT PUT
ON ADJACENT PRACTICE FIELD
NORTHWEST OF STADIUM - COORDINATE
EXACT LOCATION AND ORIENTATION WITH OWNER

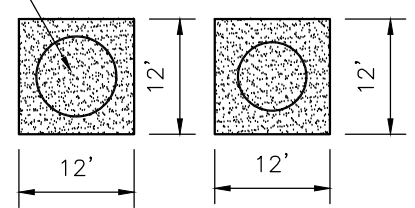

EXISTING VISITOR BLEACHER

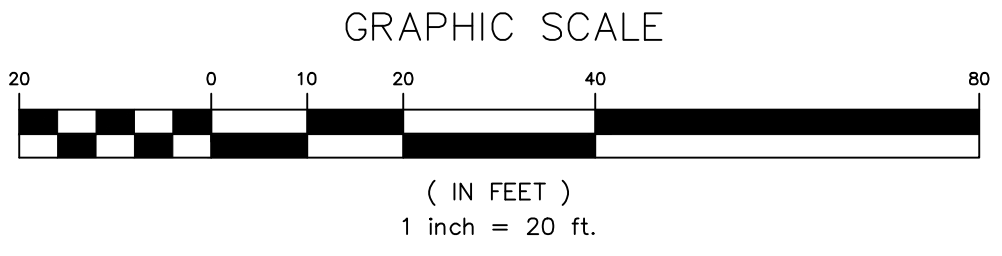

No.	REVISION	DATE

CRBTODD
CONSULTING ENGINEERS

7436 Broad River Road, Suite 212
Ingram, S.C. 29063
Tel. 803.781.3141
Fax. 803.781.3142
www.rbtodd.com

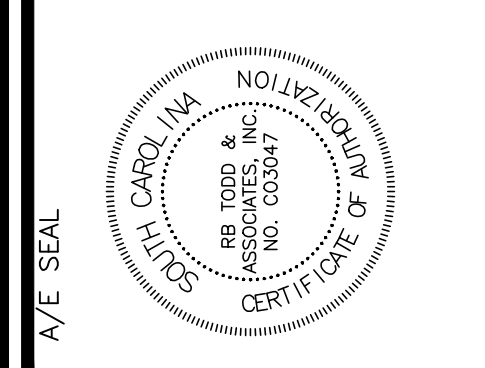
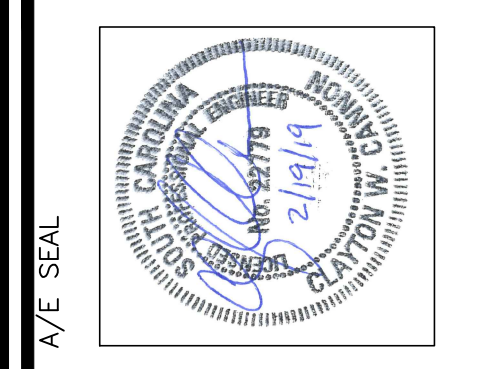

PROJECT TITLE
**NEWBERRY HIGH SCHOOL
TRACK EVENTS
NEWBERRY COUNTY SCHOOLS
3113 MAIN STREET**

DRAWING TITLE
**OVERALL
TRACK PLAN**

DRAWN BY
CHECKED BY
FILE

THIS DRAWING AND THE DESIGN THEREON ARE THE PROPERTY OF CRBTODD & ASSOCIATES, INC. NO PART OF THIS DRAWING OR DESIGN OR ANY INFORMATION CONTAINED HEREIN IS TO BE REPRODUCED OR TRANSMITTED IN ANY FORM OR BY ANY MEANS, ELECTRONIC OR MECHANICAL, INCLUDING PHOTOCOPYING, RECORDING, OR BY ANY INFORMATION STORAGE AND RETRIEVAL SYSTEM, WITHOUT THE WRITTEN PERMISSION OF CRBTODD & ASSOCIATES, INC. ANY VIOLATION OF THIS NOTICE IS SUBJECT TO LEGAL ACTION.

© 2005 CRBTODD & ASSOCIATES, INC.

PROJECT NO. 05-001
DATE 05 APRIL 2005
DRAWING NO. **C1.0**

S:\PROJECTS\17565 NEWBERRY TRACK EVENTS\DRAWINGS\CIVIL\19-01-17\17565 NEWBERRY HIGH STADIUM IMPROVEMENTS.DWG - 3/19/2019