



Driveway Permit Application

Permit No. _____

Official Use Only	
Cash	<input type="checkbox"/>
Check	<input type="checkbox"/> _____
Credit Card	<input type="checkbox"/> _____
Rplc/New	\$30.00 _____
Receipt No	_____
Date:	_____

Project Address: _____

Legal Description	Lot #	Block #	Subdivision: (If un-platted, submit copy of warranty deed)
-------------------	-------	---------	---

Owner of Property: _____
Name _____ Phone # _____

Mailing Address: _____
Street # _____ City _____ State _____ Zip _____

Contractor/Applicant: _____
Name _____ Phone # _____

Mailing Address: _____
Street # _____ City _____ State _____ Zip _____

Email: _____

Driveway Specifications	Requirements
Zoning: <input type="checkbox"/> Residential <input type="checkbox"/> Commercial <input type="checkbox"/> Industrial Work Being Done: <input type="checkbox"/> New <input type="checkbox"/> Replacement Driveway: Width: _____ ft Thickness: _____ in Material Used: <input type="checkbox"/> Asphalt <input type="checkbox"/> Concrete Flood Zone: <input type="checkbox"/> Yes <input type="checkbox"/> No Please see back for City-Adopted Engineered Designs.	Residential driveways will have a minimum 5 foot radius in the approach at the curb. Commercial driveways will have a minimum 15 foot radius. No required radius shall encroach upon adjoining property, nor overlap the required radius of the adjacent driveway. An approach inspection will be performed when base material and forms are in place, prior to pouring with <u>24hrs advance notice</u> for inspection request.

I hereby certify that the statements in this application and the attachments hereto are true and correct and that the property owner has given permission for this work to proceed. I further certify that all construction work under this permit will conform to the attached plans, specifications and drawings and to the Codes and Ordinances of the City of Choctaw.

Printed Name: _____ **Signature:** _____

Date: _____

Do Not Write Below This Line—Official Use Only

Receiving Body of Water: _____
 Within a NFIP 100/500yr Flood Zone: Yes No
 Trench Required: Yes No Size: _____ in
 Driveway Measurements: Width: _____ ft Thickness: _____ in
 Material Used: Asphalt Concrete
 Driveway Meets Specifications Yes No
 If No, give reason: _____
 Driveway Approved: Yes No
 Code Official: _____ Date: _____

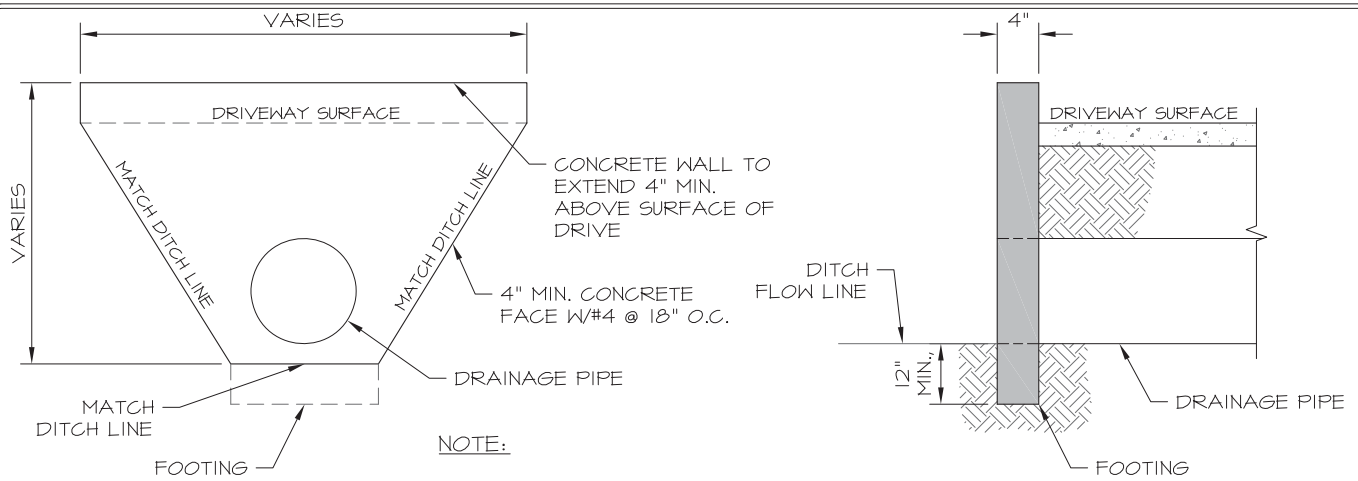

NOTE:

1. CONCRETE THICKNESS IS MINIMUM REQUIRED. FINAL DESIGN TO BE SUBMITTED AND STAMPED BY A PROFESSIONAL ENGINEER.

PRIVATE DRIVEWAY HEADWALL
N.T.S.

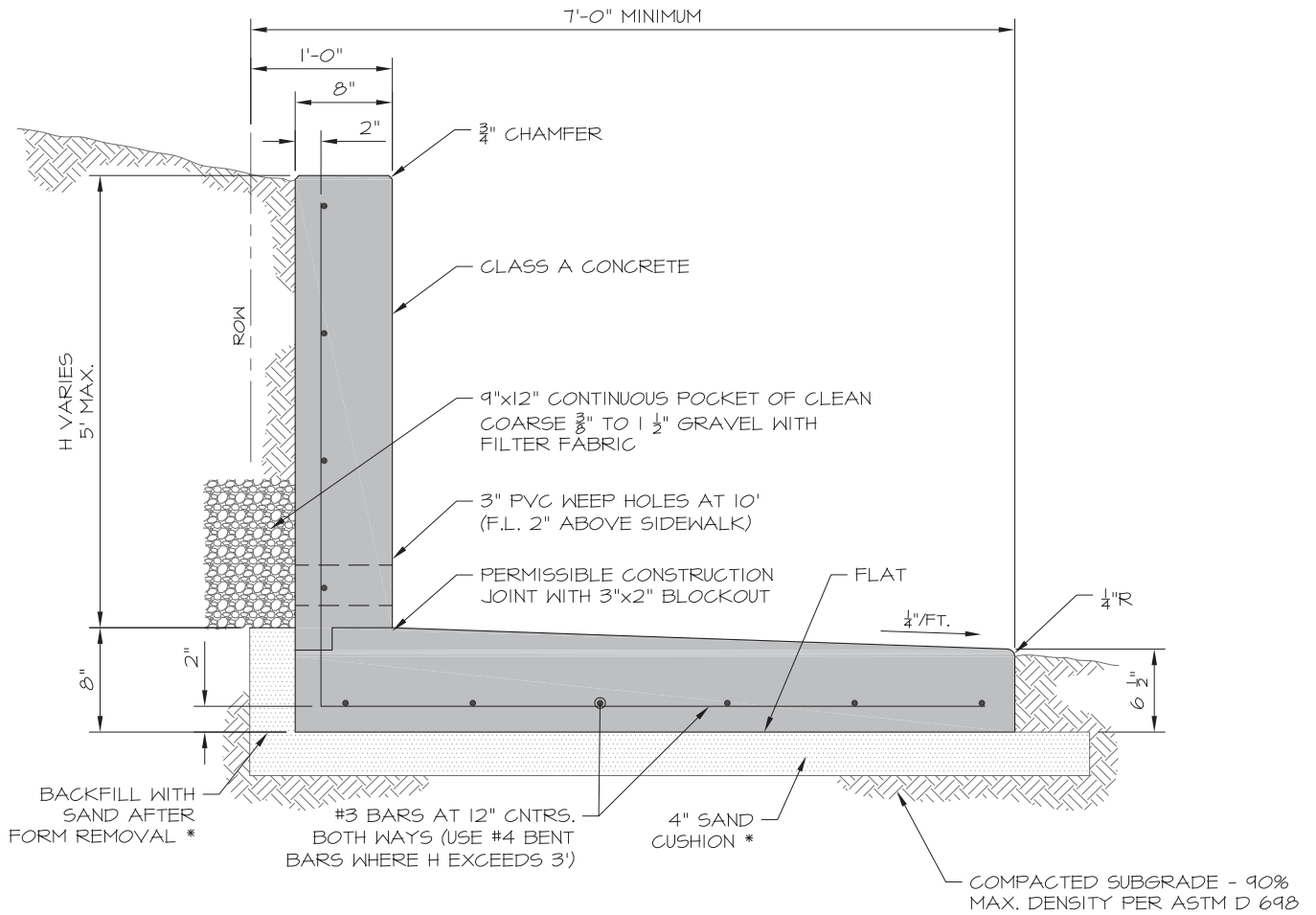

* WHEN SPECIFIED ON PLANS

RETAINING WALL WITH INTEGRAL SIDEWALK
N.T.S.

NOTES:

1. PROVIDE VERTICAL EXPANSION IN WALL AT 25' MAX. SPACING (USE EXPANSION JOINT, STANDARD DRAWING NO. 2050, AND MODIFY AS REQUIRED).
2. WALL DESIGN ASSUMES NO SURCHARGE. A SPECIAL ENGINEERING ANALYSIS IS REQUIRED FOR OTHER CONDITIONS.
3. WALL DESIGN IS MINIMUM STANDARDS. ACTUAL DESIGN TO BE STAMPED BY A PROFESSIONAL ENGINEER.

ST 15

DESIGN STANDARD DETAILS
CITY OF CHOCTAW, OKLAHOMA
MISCELLANEOUS CONCRETE DETAILS

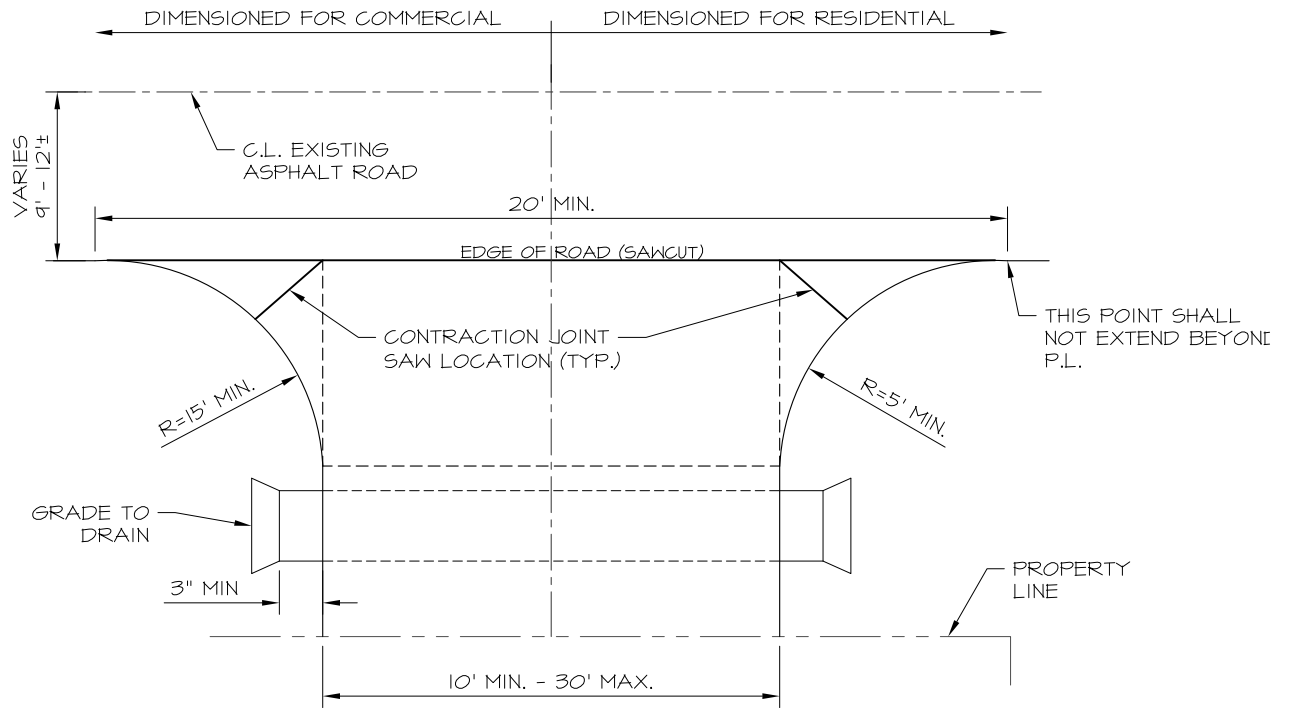

NOTES:

1. THIS DRIVEWAY DETAIL IS APPROVED FOR USE WHERE CURBS ARE NOT EXISTING ALONG THE STREET.
2. ALL DRIVEWAY MAINTENANCE TO BE BY THE PROPERTY OWNER.
3. THIS DETAIL DOES NOT APPLY TO INDUSTRIAL DRIVES.

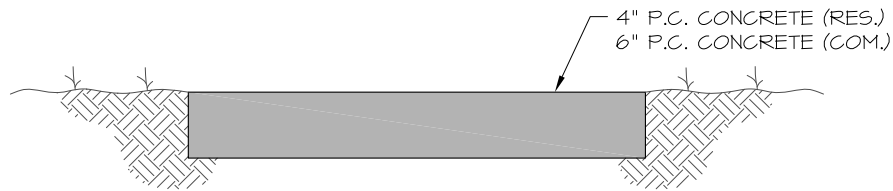

TYPICAL SECTION
N.T.S.

COMMERCIAL AND RESIDENTIAL DRIVES-NO STREET CURBS
N.T.S.

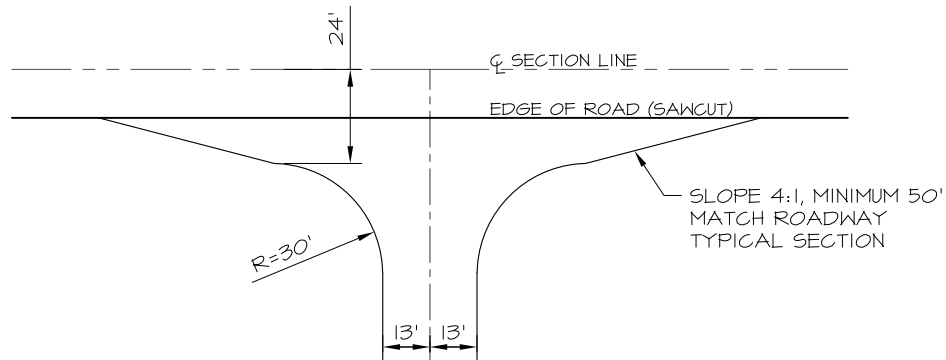

SECTION LINE WIDENING
N.T.S.

SAMPLE SITE PLAN

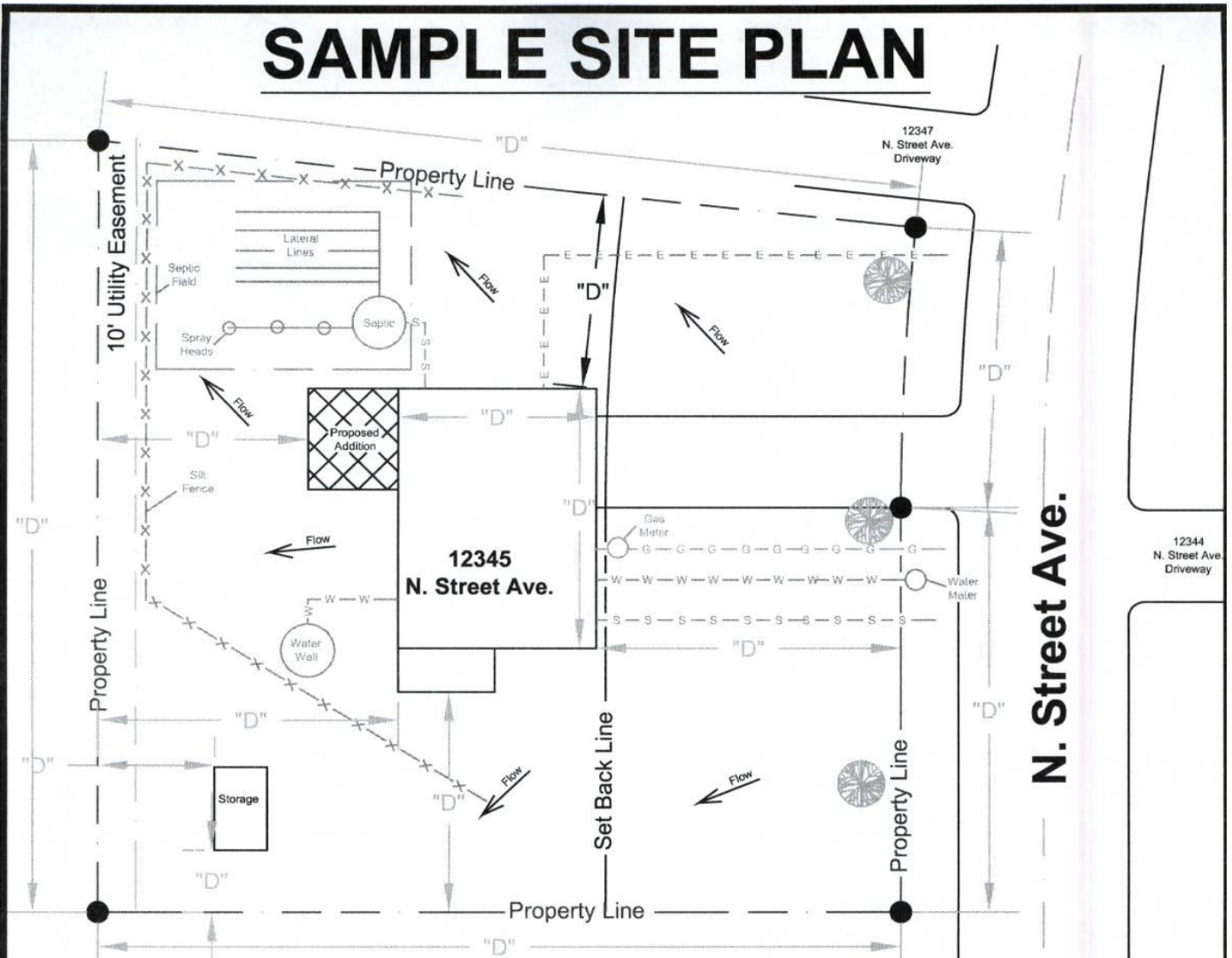

LEGEND

- Drainage Flow Arrow
- Silt Fence (Erosion Control)
- Natural Gas Service Line
- Water Service Line
- Sanitary Sewer Service Line
- Electrical Service Line
- Tree

John Doe
 (405) 555-5555
 Jan. 1, 20XX



CHECKLIST

- | | |
|--|--|
| <input type="checkbox"/> Address | <input type="checkbox"/> Driveway |
| <input type="checkbox"/> Street Name(s) | <input type="checkbox"/> Neighboring Driveway |
| <input type="checkbox"/> Property Line w/Dimensions | <input type="checkbox"/> Landscaping |
| <input type="checkbox"/> Structure(s) w/Dimensions | <input type="checkbox"/> Drainage Flow Arrows |
| <input type="checkbox"/> Setback lines | <input type="checkbox"/> Erosion Controls |
| <input type="checkbox"/> Existing/Proposed Utilities | <input type="checkbox"/> Flood Zone Boundary (if applicable) |
| <input type="checkbox"/> Water Service | <input type="checkbox"/> Retaining Wall(s) |
| <input type="checkbox"/> Water Well | <input type="checkbox"/> Scale |
| <input type="checkbox"/> Sanitary Sewer Service | <input type="checkbox"/> North Arrow |
| <input type="checkbox"/> Septic System | <input type="checkbox"/> Date |
| <input type="checkbox"/> Electrical Service | <input type="checkbox"/> Contact Information |
| <input type="checkbox"/> Natural Gas Service | |

**PLEASE
 USE BLANK PAGE
 ON BACK TO
 DESIGN A SITE
 PLAN**

SITE PLAN

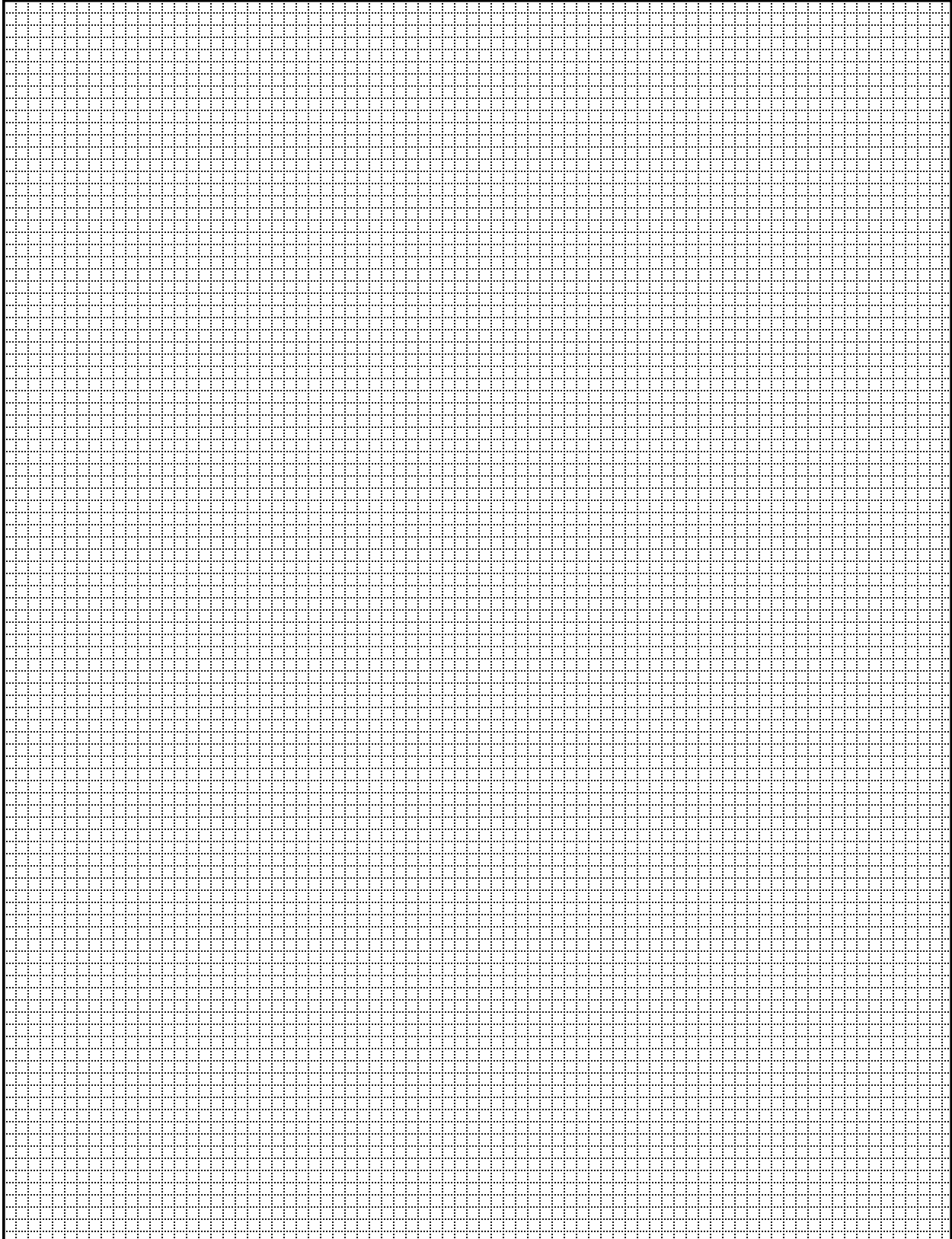

City of Choctaw 2500 N Choctaw Rd
PO Box 567, Choctaw, OK 73020
Phone (405)390.2999