

MARYETTA EXTRACURRICULAR MEDICAL EMERGENCY ACTION PLAN

Facility: Maryetta School Campus

Year: 2022-2023

Address: 470819 E 810 RD,
Stilwell, 74960

Emergency Protocol:

- First person to arrive on scene provides initial care.
- Send for AED.

→AED Locations:

- **Activity Center, South Entrance on wall straight ahead.**
- **Elementary Building, Lunchroom Hall, Across from Room #36**
- **Elementary Building, Hallway East of Front Office**
- **Preschool Building, On wall between main office & Cherokee Nation office**
- **Jr. High Building, Main Entrance, straight ahead on Wall.**
- **Nurse's Office, Portable Unit**
- **School Resource Officer, Portable Unit**
- **Pool, Portable Unit**
- Send a coach, manager, or uninjured student-athlete to notify an Administrator if not on site.
- If an Administrator cannot be located, the head coach will become the leader.

Leader:

- This person will be in charge of the emergency and will instruct others on the emergency team accordingly.

Leader's assistant:

- Will assist the leader in the primary evaluation of the injured athlete.
- Phone caller (a designated adult with access to phone):
- Call EMS (911) and communicate the following information:
 - The nature of injury
 - Level of consciousness
 - Age / sex of injured
 - Caller will not hang up until EMS operator until advised to do so.

Person to meet EMS:

- Will contact necessary staff to assure full access for ambulance
- Will meet ambulance at the designated entrance and lead to injured athlete

Person to accompany athlete to hospital:

- Ride with the athlete in the ambulance in the event the parent / guardian cannot be contacted
- Will have athlete's physical and emergency information in hand.

It is the responsibility of the Head Coach to inform an Administrator & Athletic Director of the incident.

It is the responsibility of the Athletic Director or head coach to inform athlete's parent / guardian.

It is the responsibility of the Athletic Director to document incident and all actions taken.

Important Contacts:

Administrator: Lori Means	918-797-0208
Administrator: Carlene Yell	918-797-0238
Athletic Director: Kenny Littlefield	470-841-9156
School Nurse: Amanda Bellamy	918-696-1673
SRO/EMR: Officer David Glenn	918-557-7413
Coach/EMR: Watie Vann	918-507-2018
Coach/EMR: Shane Cox	918-208-9336
EMR: Kaleb Vann	918-575-9349
EMR: Elan Eagle	918-797-5064
EMS: 911	

Maryetta Public Schools

470819 E 810 RD
Stilwell, OK 74960
918-696-2285

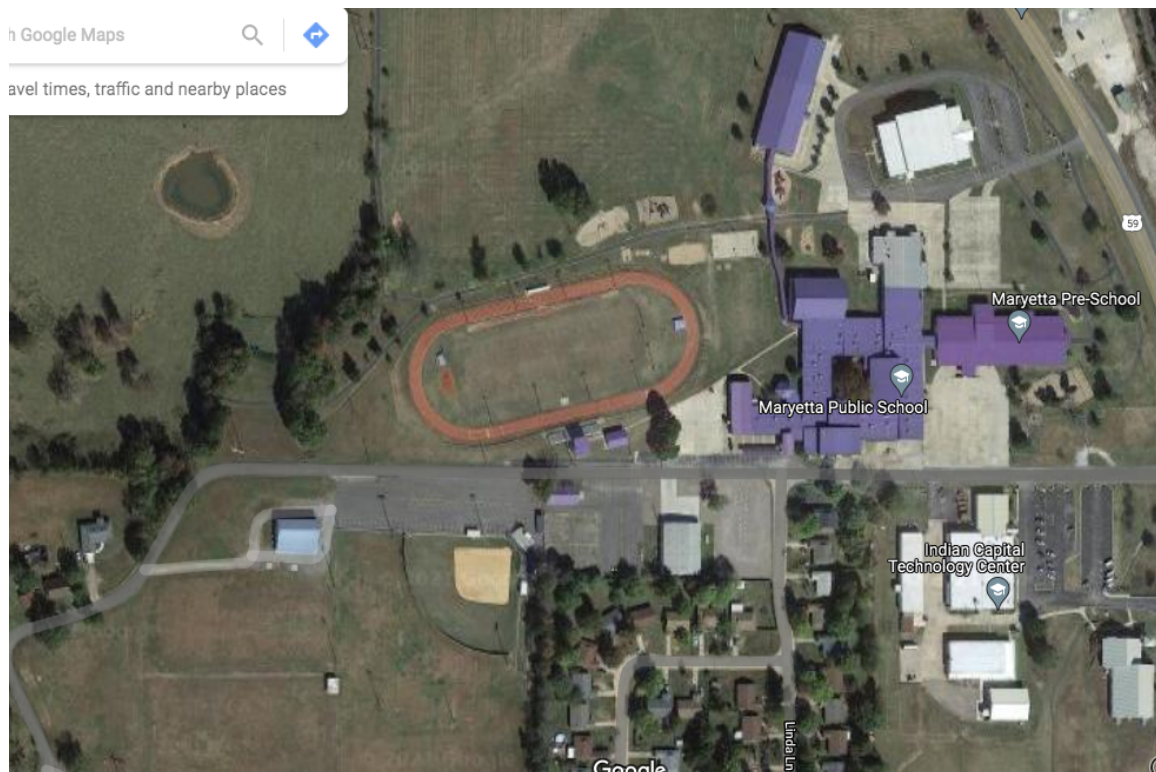
AERIAL VIEW MARYETTA SCHOOL CAMPUS

*As required by SB 1198 – The Riley Boatwright Act