

J.C. Broderick & Associates, Inc.

Environmental / Construction Consulting & Testing



1775 Expressway Drive North
Hauppauge, NY 11788
631.584.5492
Fax: 631.584.3395
www.jcbroderick.com

July 8, 2021

Mr. Peter Cavassa
Bethpage Union Free School District
Administration Building
10 Cherry Avenue
Bethpage New York 11714

**Re: Lead Testing in School Drinking Water
2020 Compliance 10 NYCRR Subpart 67-4**

JCB#: 19-44613

Dear Mr. Cavassa:

J.C. Broderick & Associates, Inc. (JCB) was retained to perform lead testing and analysis of the outlets which service the above referenced school district in accordance with 10 NYCRR Subpart 67-4 (Subpart 67-4).

The outlets servicing each of the school buildings were inventoried and assigned unique identification numbers. The use and location of each outlet was reviewed to determine its applicability for testing under Subpart 67-4.

An initial first-draw sample was collected from each applicable outlet after the minimum 8-hour stagnation period. Samples were logged into a chain of custody document and delivered to an Environmental Laboratory Approval Program (ELAP) accredited laboratory for analysis.

Results from the laboratory analysis were compared with the Action Level as defined by Subpart 67-4 of 15 parts per billion (ppb). Any outlet which exceeded this level requires a remediation action plan be implemented (i.e. removal from service, placarding for non-drinking uses). Outlets which did not exceed the action level do not require further testing or remediation.

Please see the following attachments which detail the sampling and analysis performed and remediation actions taken to date.

Attachment 1: Lead Testing Results for Applicable Outlets

Attachment 2: Laboratory Analytical Reports

Attachment 3: Laboratory Certifications

If you have any questions, or if more information is needed, please contact our office.

Sincerely,

Paul J. Fazio

Paul J. Fazio

J.C. Broderick & Associates, Inc.

Attachment 1:

Lead Testing Results
for Applicable Outlets

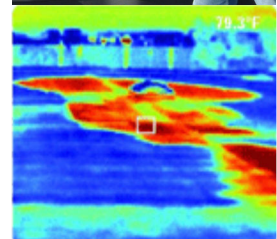

J.C. Broderick & Associates, Inc.
Environmental Consulting & Testing
1775 Expressway Drive North
Hauppauge, New York 11788
631.584.5492 fax 631.584.3395



Laboratory Lead in Water Results

J. C. BRODERICK AND ASSOCIATES, INC.

1775 Expressway North Hauppauge, NY 11788

TEL: (631) 584-5492 FAX: (631) 584-3395

JCB #: 19-44613

Bethpage Union Free School District

Outlet Number	Space ID	Common Room Name	Outlet Type	Potable/ Non-Potable	Sample Date	Result (ppb)	Remediation Actions/Current Status
---------------	----------	------------------	-------------	----------------------	-------------	--------------	------------------------------------

Bethpage Administration Building

BETH-0412	0011	Men's Bathroom	Bathroom Faucet	Non-Potable	5/13/2021	1.1	Result Below Action Level Continue O&M
BETH-0413	0010	Women's Bathroom	Bathroom Faucet	Non-Potable	5/13/2021	<3.0 ND	Result Below Action Level Continue O&M
BETH-0416	1004	Lounge	Kitchen Faucet (Cold)	Potable	5/13/2021	<3.0 ND	Result Below Action Level Continue O&M
BETH-0422	1024	Admin Corridor	Water Cooler	Potable	5/13/2021	<3.0 ND	Result Below Action Level Continue O&M
BETH-0429	1014A	Superintendents Office Bathroom	Bathroom Faucet	Non-Potable	5/13/2021	4.0	Result Below Action Level Continue O&M
BETH-0430	1011	Assistant Superintendents Office Bathroom	Bathroom Faucet	Non-Potable	5/13/2021	6.2	Result Below Action Level Continue O&M

Bethpage Bus Garage

BETH-0602	1000	Main Garage	Water Cooler	Potable	5/14/2021	<3.0 ND	Result Below Action Level Continue O&M
-----------	------	-------------	--------------	---------	-----------	------------	--

Bethpage High School

BETH-0002	0003B	Tool Storage Computer Room	Kitchen Faucet (Cold)	Potable	5/12/2021	1.3	Result Below Action Level Continue O&M
BETH-0003	0004	Stairwell	Water Cooler	Potable	5/12/2021	1.5	Result Below Action Level Continue O&M
BETH-0004	0004	Stairwell	Classroom Faucet	Non-Potable	5/12/2021	2.4	Result Below Action Level Continue O&M

Outlet Number	Space ID	Common Room Name	Outlet Type	Potable/ Non-Potable	Sample Date	Result (ppb)	Remediation Actions/Current Status
BETH-0005	0009	Locker/Bathroom	Bathroom Faucet	Non-Potable	5/12/2021	20	Placarded for Non-Drinking Use Until Remediated
BETH-0006	0013B	Boy's Locker Room Vestibule Team Room	Water Fountain-No Chiller	Potable	5/12/2021	OOS	Testing Required Before Return to Service
BETH-0008	0013B	Boy's Locker Room Vestibule Team Room	Bathroom Faucet	Non-Potable	5/12/2021	2.5	Result Below Action Level Continue O&M
BETH-0009	0013C4	Boy's Locker Room Vestibule Wrestling Room Coaches Office	Hand Wash Only	Non-Potable	5/12/2021	18	Placarded for Non-Drinking Use Until Remediated
BETH-0010	0013C3	Boy's Locker Room Vestibule Wrestling Room Team Room	Water Fountain-No Chiller	Potable	5/12/2021	2.9	Result Below Action Level Continue O&M
BETH-0012	0013C3	Boy's Locker Room Vestibule Wrestling Room Team Room	Bathroom Faucet	Non-Potable	5/12/2021	OOS	Testing Required Before Return to Service
BETH-0014	1057	Vestibule into Blue Corridor	Water Fountain-No Chiller	Potable	5/12/2021	OOS	Testing Required Before Return to Service
BETH-0015	1057	Vestibule into Blue Corridor	Bottle Fill Station	Potable	5/12/2021	<3.0 ND	Result Below Action Level Continue O&M
BETH-0020	1060	Old Bathroom (Storage)	Ice Machine	Potable	5/12/2021	<3.0 ND	Result Below Action Level Continue O&M
BETH-0021	1070	Corridor School Store to Little Gym	Water Fountain-No Chiller	Potable	5/12/2021	OOS	Testing Required Before Return to Service
BETH-0022	1070	Corridor School Store to Little Gym	Water Fountain-No Chiller	Potable	5/12/2021	OOS	Testing Required Before Return to Service
BETH-0024	1061	Room 139	Ice Machine	Potable	5/12/2021	<3.0 ND	Result Below Action Level Continue O&M
BETH-0025	1062	Trainer Room	Classroom Faucet	Non-Potable	5/12/2021	<3.0 ND	Result Below Action Level Continue O&M
BETH-0027	1064	Boy's Locker Room	Water Fountain-No Chiller	Potable	5/12/2021	OOS	Testing Required Before Return to Service
BETH-0028	1064	Boy's Locker Room	Bottle Fill Station	Potable	5/12/2021	1	Result Below Action Level Continue O&M

Outlet Number	Space ID	Common Room Name	Outlet Type	Potable/ Non-Potable	Sample Date	Result (ppb)	Remediation Actions/Current Status
BETH-0032	1026	Room 113	Kitchen Faucet (Cold)	Potable	5/12/2021	<3.0 ND	Result Below Action Level Continue O&M
BETH-0033	1026	Room 113	Kitchen Faucet (Cold)	Potable	5/12/2021	25	Removed From Service, Pending Remediation
BETH-0034	1026	Room 113	Bottle Fill Station	Potable	5/12/2021	OOS	Testing Required Before Return to Service
BETH-0035	1026	Room 113	Ice Machine	Potable	5/12/2021	OOS	Testing Required Before Return to Service
BETH-0036	1070	Corridor School Store to Little Gym	Water Fountain-No Chiller	Potable	5/12/2021	OOS	Testing Required Before Return to Service
BETH-0037	1070	Corridor School Store to Little Gym	Water Fountain-No Chiller	Potable	5/12/2021	OOS	Testing Required Before Return to Service
BETH-0038	1067A	Cafeteria B	Bottle Fill Station	Potable	5/12/2021	<3.0 ND	Result Below Action Level Continue O&M
BETH-0039	1067A	Cafeteria B	Water Cooler	Potable	5/12/2021	OOS	Testing Required Before Return to Service
BETH-0040	1068	Kitchen	Kitchen Faucet (Cold)	Potable	5/12/2021	4.8	Result Below Action Level Continue O&M
BETH-0041	1068	Kitchen	Kitchen Faucet (Cold)	Potable	5/12/2021	5.4	Result Below Action Level Continue O&M
BETH-0042	1068	Kitchen	Kitchen Faucet (Cold)	Potable	5/12/2021	OOS	Testing Required Before Return to Service
BETH-0043	1068	Kitchen	Kitchen Faucet (Cold)	Potable	5/12/2021	1.3	Result Below Action Level Continue O&M
BETH-0044	1068	Kitchen	Kitchen Faucet (Cold)	Potable	5/12/2021	<3.0 ND	Result Below Action Level Continue O&M
BETH-0045	1068	Kitchen	Kitchen Faucet (Cold)	Potable	5/12/2021	<3.0 ND	Result Below Action Level Continue O&M
BETH-0046	1068	Kitchen	Spray Nozzle	Non-Potable	5/12/2021	88	Placarded for Non-Drinking Use Until Remediated

Outlet Number	Space ID	Common Room Name	Outlet Type	Potable/ Non-Potable	Sample Date	Result (ppb)	Remediation Actions/Current Status
BETH-0047	1068	Kitchen	Kitchen Faucet (Cold)	Potable	5/12/2021	<3.0 ND	Result Below Action Level Continue O&M
BETH-0053	1069	Small Cafeteria	Bottle Fill Station	Potable	5/12/2021	<3.0 ND	Result Below Action Level Continue O&M
BETH-0054	1069	Small Cafeteria	Water Cooler	Potable	5/12/2021	OOS	Testing Required Before Return to Service
BETH-0055	1027	Corridor Girl's Bathroom to Faculty Dinning Room	Water Fountain-No Chiller	Potable	5/12/2021	OOS	Testing Required Before Return to Service
BETH-0056	1027	Corridor Girl's Bathroom to Faculty Dinning Room	Water Fountain-No Chiller	Potable	5/12/2021	OOS	Testing Required Before Return to Service
BETH-0057	1017	Corridor	Classroom Faucet	Non-Potable	5/12/2021	7.8	Result Below Action Level Continue O&M
BETH-0058	1027	Corridor Girl's Bathroom to Faculty Dinning Room	Water Fountain-No Chiller	Potable	5/12/2021	OOS	Testing Required Before Return to Service
BETH-0059	1027	Corridor Girl's Bathroom to Faculty Dinning Room	Water Fountain-No Chiller	Potable	5/12/2021	OOS	Testing Required Before Return to Service
BETH-0073	1007	Network Admin Office 106B	Classroom Faucet	Non-Potable	5/12/2021	2.9	Result Below Action Level Continue O&M
BETH-0074	1010	Corridor Rooms 102 to 107A	Water Fountain-No Chiller	Potable	5/12/2021	OOS	Testing Required Before Return to Service
BETH-0075	1010	Corridor Rooms 102 to 107A	Water Fountain-No Chiller	Potable	5/12/2021	OOS	Testing Required Before Return to Service
BETH-0076	1010	Corridor Rooms 102 to 107A	Water Fountain-No Chiller	Potable	5/12/2021	OOS	Testing Required Before Return to Service
BETH-0077	1038	Corridor Main Office to Attendance Office	Water Fountain-No Chiller	Potable	5/12/2021	OOS	Testing Required Before Return to Service
BETH-0083	1030	Health Office	Nurse's Office Sink	Potable	5/12/2021	1.1	Result Below Action Level Continue O&M
BETH-0084	1030D	Health Office Bathroom	Bathroom Faucet	Non-Potable	5/12/2021	1.8	Result Below Action Level Continue O&M

Outlet Number	Space ID	Common Room Name	Outlet Type	Potable/ Non-Potable	Sample Date	Result (ppb)	Remediation Actions/Current Status
BETH-0086	1038	Corridor Main Office to Attendance Office	Water Fountain-No Chiller	Potable	5/12/2021	OOS	Testing Required Before Return to Service
BETH-0087	1036C	Main Office Kitchen	Kitchen Faucet (Cold)	Potable	5/12/2021	<3.0 ND	Result Below Action Level Continue O&M
BETH-0088	1033A	Principal Office Bathroom	Bathroom Faucet	Non-Potable	5/12/2021	2.6	Result Below Action Level Continue O&M
BETH-0089	1050	Corridor Room 120 to Room 134	Water Fountain-No Chiller	Potable	5/12/2021	7.6	Result Below Action Level Continue O&M
BETH-0090	1042	Room 133 Art Room	Classroom Faucet	Non-Potable	5/12/2021	2	Result Below Action Level Continue O&M
BETH-0091	1042	Room 133 Art Room	Classroom Faucet	Non-Potable	5/12/2021	3.2	Result Below Action Level Continue O&M
BETH-0092	1042	Room 133 Art Room	Classroom Faucet	Non-Potable	5/12/2021	3.3	Result Below Action Level Continue O&M
BETH-0094	1043	Room 131 Art Room	Classroom Faucet	Non-Potable	5/12/2021	5.9	Result Below Action Level Continue O&M
BETH-0095	1043	Room 131 Art Room	Classroom Faucet	Non-Potable	5/12/2021	2	Result Below Action Level Continue O&M
BETH-0096	1043	Room 131 Art Room	Classroom Faucet	Non-Potable	5/12/2021	1.1	Result Below Action Level Continue O&M
BETH-0098	1040C	Auditorium Stage Girl's Bathroom	Bathroom Faucet	Non-Potable	5/12/2021	<3.0 ND	Result Below Action Level Continue O&M
BETH-0100	1040C	Auditorium Stage Girl's Bathroom	Bathroom Faucet	Non-Potable	5/12/2021	5.3	Result Below Action Level Continue O&M
BETH-0103	1040D	Auditorium Stage Boy's Bathroom	Bathroom Faucet	Non-Potable	5/12/2021	2.2	Result Below Action Level Continue O&M
BETH-0105	1040D	Auditorium Stage Boy's Bathroom	Bathroom Faucet	Non-Potable	5/12/2021	19	Placarded for Non-Drinking Use Until Remediated
BETH-0107	1083C	Office Kitchen	Kitchen Faucet (Cold)	Potable	5/12/2021	<3.0 ND	Result Below Action Level Continue O&M

Outlet Number	Space ID	Common Room Name	Outlet Type	Potable/ Non-Potable	Sample Date	Result (ppb)	Remediation Actions/Current Status
BETH-0108	1083C	Office Kitchen	Spray Nozzle	Non-Potable	5/12/2021	1.2	Result Below Action Level Continue O&M
BETH-0110	1083A	Office Bathroom	Bathroom Faucet	Non-Potable	5/12/2021	1.8	Result Below Action Level Continue O&M
BETH-0111	1083B	Office Bathroom 2	Bathroom Faucet	Non-Potable	5/12/2021	1.6	Result Below Action Level Continue O&M
BETH-0112	1084	Corridor Outside Room 125	Water Fountain-No Chiller	Potable	5/12/2021	1.2	Result Below Action Level Continue O&M
BETH-0113	1052	Room 162	Classroom Faucet	Non-Potable	5/12/2021	1.7	Result Below Action Level Continue O&M
BETH-0114	1052	Room 162	Classroom Faucet	Non-Potable	5/12/2021	4.3	Result Below Action Level Continue O&M
BETH-0115	1052	Room 162	Classroom Faucet	Non-Potable	5/12/2021	21	Placarded for Non-Drinking Use Until Remediated
BETH-0116	1055	Corridor Room 150 to Room 152	Water Fountain-No Chiller	Potable	5/12/2021	OOS	Testing Required Before Return to Service
BETH-0117	1053	Room 150	Classroom Faucet	Non-Potable	5/12/2021	<3.0 ND	Result Below Action Level Continue O&M
BETH-0118	1053	Room 150	Classroom Faucet	Non-Potable	5/12/2021	<3.0 ND	Result Below Action Level Continue O&M
BETH-0119	1053	Room 150	Classroom Faucet	Non-Potable	5/12/2021	1.8	Result Below Action Level Continue O&M
BETH-0123	1077	Little Theater 154	Water Fountain-No Chiller	Potable	5/12/2021	<3.0 ND	Result Below Action Level Continue O&M
BETH-0127	1085	Corridor PPS to Boiler Room	Water Fountain-No Chiller	Potable	5/12/2021	OOS	Testing Required Before Return to Service
BETH-0128	1081	Wood Shop 119	Classroom Faucet	Non-Potable	5/12/2021	2.1	Result Below Action Level Continue O&M
BETH-0129	1081	Wood Shop 119	Classroom Faucet	Non-Potable	5/12/2021	1.9	Result Below Action Level Continue O&M

Outlet Number	Space ID	Common Room Name	Outlet Type	Potable/ Non-Potable	Sample Date	Result (ppb)	Remediation Actions/Current Status
BETH-0130	1081	Wood Shop 119	Classroom Faucet	Non-Potable	5/12/2021	25	Placarded for Non-Drinking Use Until Remediated
BETH-0131	1085	Corridor PPS to Boiler Room	Water Fountain-No Chiller	Potable	5/12/2021	6.0	Result Below Action Level Continue O&M
BETH-0132	1086	Room 146	Bathroom Faucet	Non-Potable	5/12/2021	3.2	Result Below Action Level Continue O&M
BETH-0133	1086	Room 146	Bathroom Faucet	Non-Potable	5/12/2021	<3.0 ND	Result Below Action Level Continue O&M
BETH-0135	1088	Girl's Bathroom	Bathroom Faucet	Non-Potable	5/12/2021	2.4	Result Below Action Level Continue O&M
BETH-0136	1088	Girl's Bathroom	Bathroom Faucet	Non-Potable	5/12/2021	1	Result Below Action Level Continue O&M
BETH-0137	1095	Corridor Little Theatre to Auditorium Lobby	Water Fountain-No Chiller	Potable	5/12/2021	OOS	Testing Required Before Return to Service
BETH-0138	1095	Corridor Little Theatre to Auditorium Lobby	Water Fountain-No Chiller	Potable	5/12/2021	OOS	Testing Required Before Return to Service
BETH-0139	1091A	Receiving Room Bathroom	Bathroom Faucet	Non-Potable	5/12/2021	<3.0 ND	Result Below Action Level Continue O&M
BETH-0140	1091	Receiving Room	Bottle Fill Station	Potable	5/12/2021	OOS	Testing Required Before Return to Service
BETH-0141	1091	Receiving Room	Ice Machine	Potable	5/12/2021	OOS	Testing Required Before Return to Service
BETH-0142	1082	Weight Room	Classroom Faucet	Non-Potable	5/12/2021	1.7	Result Below Action Level Continue O&M
BETH-0157	3001P1	Men's Pool Locker Room	Bathroom Faucet	Non-Potable	5/12/2021	3.8	Result Below Action Level Continue O&M
BETH-0159	3001P1	Men's Pool Locker Room	Bathroom Faucet	Non-Potable	5/12/2021	4.3	Result Below Action Level Continue O&M
BETH-0160	3001P1	Men's Pool Locker Room	Water Fountain-No Chiller	Potable	5/12/2021	OOS	Testing Required Before Return to Service

Outlet Number	Space ID	Common Room Name	Outlet Type	Potable/ Non-Potable	Sample Date	Result (ppb)	Remediation Actions/Current Status
BETH-0161	3001P1A	Men's Pool Locker Room Coach Room	Bathroom Faucet	Non-Potable	5/12/2021	<3.0 ND	Result Below Action Level Continue O&M
BETH-0162	3005P5	Pool	Water Cooler	Potable	5/12/2021	OOS	Testing Required Before Return to Service
BETH-0164	3005P5	Pool	Water Cooler	Potable	5/12/2021	OOS	Testing Required Before Return to Service
BETH-0166	3008P8A1	Girl's Pool Locker Room Coach Room Bathroom	Bathroom Faucet	Non-Potable	5/12/2021	1.5	Result Below Action Level Continue O&M
BETH-0168	3008P8	Girl's Pool Locker Room	Bathroom Faucet	Non-Potable	5/12/2021	2	Result Below Action Level Continue O&M
BETH-0170	3008P8	Girl's Pool Locker Room	Bathroom Faucet	Non-Potable	5/12/2021	4.1	Result Below Action Level Continue O&M
BETH-0171	3008P8	Girl's Pool Locker Room	Water Fountain-No Chiller	Potable	5/12/2021	OOS	Testing Required Before Return to Service
BETH-0175	3012P12A1	Boy's Locker Room Side Stairwell Elevator Machine Room Bathroom	Bathroom Faucet	Non-Potable	5/12/2021	11	Result Below Action Level Continue O&M
BETH-0176	2073	Corridor Over Pool	Bottle Fill Station	Potable	5/12/2021	<3.0 ND	Result Below Action Level Continue O&M
BETH-0177	2073	Corridor Over Pool	Water Cooler	Potable	5/12/2021	OOS	Testing Required Before Return to Service
BETH-0192	2073	Corridor Over Pool	Water Fountain-No Chiller	Potable	5/12/2021	OOS	Testing Required Before Return to Service
BETH-0196	3011P11A1	Girl's Locker Room Side Stairwell Fan Room Bathroom	Bathroom Faucet	Non-Potable	5/12/2021	11	Result Below Action Level Continue O&M
BETH-0197	2012	Faculty Women's Bathroom	Bathroom Faucet	Non-Potable	5/12/2021	8.5	Result Below Action Level Continue O&M
BETH-0199	2013	Faculty Men's Bathroom	Bathroom Faucet	Non-Potable	5/12/2021	1	Result Below Action Level Continue O&M
BETH-0201	2015F1	Room 221 Open Office Closet 1	Kitchen Faucet (Cold)	Non-Potable	5/12/2021	2.9	Result Below Action Level Continue O&M

Outlet Number	Space ID	Common Room Name	Outlet Type	Potable/ Non-Potable	Sample Date	Result (ppb)	Remediation Actions/Current Status
BETH-0206	2017	Room 224	Classroom Faucet	Non-Potable	5/12/2021	11	Result Below Action Level Continue O&M
BETH-0207	2017	Room 224	Classroom Faucet	Non-Potable	5/12/2021	73	Placarded for Non-Drinking Use Until Remediated
BETH-0208	2017	Room 224	Spray Nozzle	Non-Potable	5/12/2021	28	Placarded for Non-Drinking Use Until Remediated
BETH-0209	2026	Room 215 Corridor	Water Fountain-No Chiller	Potable	5/12/2021	<3.0 ND	Result Below Action Level Continue O&M
BETH-0223	2036	Corridor Room 220A to 240	Water Fountain-No Chiller	Potable	5/12/2021	8.5	Result Below Action Level Continue O&M
BETH-0224	2036	Corridor Room 220A to 240	Water Fountain-No Chiller	Potable	5/12/2021	OOS	Testing Required Before Return to Service
BETH-0227	2034	Room 216A	Classroom Faucet	Non-Potable	5/12/2021	2.7	Result Below Action Level Continue O&M
BETH-0250	2051	Corridor Room 201 to Room 214	Water Fountain-No Chiller	Potable	5/12/2021	5.4	Result Below Action Level Continue O&M
BETH-0289	2051	Corridor Room 201 to Room 214	Water Fountain-No Chiller	Potable	5/12/2021	OOS	Testing Required Before Return to Service
BETH-0294	2043	Boy's Bathroom	Bathroom Faucet	Non-Potable	5/12/2021	<3.0 ND	Result Below Action Level Continue O&M
BETH-0309	2045	Girl's Bathroom	Bathroom Faucet	Non-Potable	5/12/2021	<3.0 ND	Result Below Action Level Continue O&M
BETH-0342	2051	Corridor Room 201 to Room 214	Water Fountain-No Chiller	Potable	5/12/2021	OOS	Testing Required Before Return to Service
BETH-0375	2051	Corridor Room 201 to Room 214	Water Fountain-No Chiller	Potable	5/12/2021	OOS	Testing Required Before Return to Service
BETH-0376	2051	Corridor Room 201 to Room 214	Water Fountain-No Chiller	Potable	5/12/2021	OOS	Testing Required Before Return to Service
BETH-0379	2006	Corridor Room 228 to 236	Water Fountain-No Chiller	Potable	5/12/2021	OOS	Testing Required Before Return to Service

Outlet Number	Space ID	Common Room Name	Outlet Type	Potable/ Non-Potable	Sample Date	Result (ppb)	Remediation Actions/Current Status
BETH-0380	2003I	Guidance Kitchen	Classroom Faucet	Non-Potable	5/12/2021	5.9	Result Below Action Level Continue O&M
BETH-0383	2006	Corridor Room 228 to 236	Bottle Fill Station	Potable	5/12/2021	<3.0 ND	Result Below Action Level Continue O&M
BETH-0384	2006	Corridor Room 228 to 236	Water Cooler	Potable	5/12/2021	OOS	Testing Required Before Return to Service

Central Boulevard Elementary School

BETH-0686	1032B2	General Office Principal Office Bathroom	Bathroom Faucet	Non-Potable	5/18/2021	34	Placarded for Non-Drinking Use Until Remediated
BETH-0688	1017	Room 114	Classroom Faucet	Non-Potable	5/18/2021	1.1	Result Below Action Level Continue O&M
BETH-0689	1017	Room 114	Water Fountain-No Chiller	Potable	5/18/2021	OOS	Testing Required Before Return to Service
BETH-0690	1016	Room 112	Classroom Faucet	Non-Potable	5/18/2021	<3.0 ND	Result Below Action Level Continue O&M
BETH-0691	1016	Room 112	Water Fountain-No Chiller	Potable	5/18/2021	OOS	Testing Required Before Return to Service
BETH-0692	1013	Room 110	Classroom Faucet	Non-Potable	5/18/2021	11	Result Below Action Level Continue O&M
BETH-0693	1013	Room 110	Water Fountain-No Chiller	Potable	5/18/2021	OOS	Testing Required Before Return to Service
BETH-0694	1012	Room 108	Classroom Faucet	Non-Potable	5/18/2021	5.4	Result Below Action Level Continue O&M
BETH-0695	1012	Room 108	Water Fountain-No Chiller	Potable	5/18/2021	OOS	Testing Required Before Return to Service
BETH-0696	1015	Corridor Room 110A To Faculty Room	Water Fountain-No Chiller	Potable	5/18/2021	OOS	Testing Required Before Return to Service
BETH-0697	1010	Boy's Bathroom	Bathroom Faucet	Non-Potable	5/18/2021	4.0	Result Below Action Level Continue O&M

Outlet Number	Space ID	Common Room Name	Outlet Type	Potable/ Non-Potable	Sample Date	Result (ppb)	Remediation Actions/Current Status
BETH-0698	1010	Boy's Bathroom	Bathroom Faucet	Non-Potable	5/18/2021	OOS	Testing Required Before Return to Service
BETH-0703	1008	Girl's Bathroom	Bathroom Faucet	Non-Potable	5/18/2021	2.4	Result Below Action Level Continue O&M
BETH-0704	1008	Girl's Bathroom	Bathroom Faucet	Non-Potable	5/18/2021	OOS	Testing Required Before Return to Service
BETH-0705	1008	Girl's Bathroom	Bathroom Faucet	Non-Potable	5/18/2021	3.0	Result Below Action Level Continue O&M
BETH-0706	1008	Girl's Bathroom	Bathroom Faucet	Non-Potable	5/18/2021	OOS	Testing Required Before Return to Service
BETH-0707	1008	Girl's Bathroom	Bathroom Faucet	Non-Potable	5/18/2021	1.2	Result Below Action Level Continue O&M
BETH-0709	1011	Room 119	Classroom Faucet	Non-Potable	5/18/2021	6.0	Result Below Action Level Continue O&M
BETH-0710	1011	Room 119	Water Fountain-No Chiller	Potable	5/18/2021	OOS	Testing Required Before Return to Service
BETH-0711	1007	Room 106	Classroom Faucet	Non-Potable	5/18/2021	3.7	Result Below Action Level Continue O&M
BETH-0712	1007	Room 106	Water Fountain-No Chiller	Potable	5/18/2021	OOS	Testing Required Before Return to Service
BETH-0713	1006	Room 117	Classroom Faucet	Non-Potable	5/18/2021	5.0	Result Below Action Level Continue O&M
BETH-0714	1006	Room 117	Water Fountain-No Chiller	Potable	5/18/2021	3.4	Result Below Action Level Continue O&M
BETH-0715	1005	Room 115	Classroom Faucet	Non-Potable	5/18/2021	3.6	Result Below Action Level Continue O&M
BETH-0716	1005	Room 115	Water Fountain-No Chiller	Potable	5/18/2021	OOS	Testing Required Before Return to Service
BETH-0717	1004	Room 113	Classroom Faucet	Non-Potable	5/18/2021	3	Result Below Action Level Continue O&M

Outlet Number	Space ID	Common Room Name	Outlet Type	Potable/ Non-Potable	Sample Date	Result (ppb)	Remediation Actions/Current Status
BETH-0718	1004	Room 113	Water Fountain-No Chiller	Potable	5/18/2021	OOS	Testing Required Before Return to Service
BETH-0721	1024A	Receiving Room Bathroom	Bathroom Faucet	Non-Potable	5/18/2021	<3.0 ND	Result Below Action Level Continue O&M
BETH-0722	1003	Room 111	Classroom Faucet	Non-Potable	5/18/2021	2.6	Result Below Action Level Continue O&M
BETH-0723	1003	Room 111	Water Fountain-No Chiller	Potable	5/18/2021	OOS	Testing Required Before Return to Service
BETH-0724	1002	Room 109	Classroom Faucet	Non-Potable	5/18/2021	3.3	Result Below Action Level Continue O&M
BETH-0725	1002	Room 109	Water Fountain-No Chiller	Potable	5/18/2021	7.1	Result Below Action Level Continue O&M
BETH-0726	1000	Faculty Room	Kitchen Faucet (Cold)	Potable	5/18/2021	1.8	Result Below Action Level Continue O&M
BETH-0727	1000A1	Faculty Room Men's Restroom	Bathroom Faucet	Non-Potable	5/18/2021	1.1	Result Below Action Level Continue O&M
BETH-0728	1000C1	Faculty Room Ladies Restroom	Bathroom Faucet	Non-Potable	5/18/2021	3	Result Below Action Level Continue O&M
BETH-0729	1000C1	Faculty Room Ladies Restroom	Bathroom Faucet	Non-Potable	5/18/2021	1.7	Result Below Action Level Continue O&M
BETH-0730	1015	Corridor Room 110A To Faculty Room	Water Fountain-No Chiller	Potable	5/18/2021	OOS	Testing Required Before Return to Service
BETH-0731	1023	Kitchen	Kitchen Faucet (Cold)	Potable	5/18/2021	4.9	Result Below Action Level Continue O&M
BETH-0732	1023	Kitchen	Kitchen Faucet (Cold)	Potable	5/18/2021	1.5	Result Below Action Level Continue O&M
BETH-0733	1023	Kitchen	Kitchen Faucet (Cold)	Potable	5/18/2021	1.4	Result Below Action Level Continue O&M
BETH-0734	1023	Kitchen	Kitchen Faucet (Cold)	Potable	5/18/2021	69	Removed From Service, Pending Remediation

Outlet Number	Space ID	Common Room Name	Outlet Type	Potable/ Non-Potable	Sample Date	Result (ppb)	Remediation Actions/Current Status
BETH-0735	1023	Kitchen	Kitchen Faucet (Cold)	Potable	5/18/2021	8.3	Result Below Action Level Continue O&M
BETH-0737	1023A	Kitchen Bathroom	Bathroom Faucet	Non-Potable	5/18/2021	2.6	Result Below Action Level Continue O&M
BETH-0738	1022	Cafeteria/MPR	Bottle Fill Station	Potable	5/18/2021	<3.0 ND	Result Below Action Level Continue O&M
BETH-0739	1022	Cafeteria/MPR	Water Cooler	Potable	5/18/2021	OOS	Testing Required Before Return to Service
BETH-0740	1027	Art Room	Classroom Faucet	Non-Potable	5/18/2021	1.1	Result Below Action Level Continue O&M
BETH-0741	1027	Art Room	Classroom Faucet	Non-Potable	5/18/2021	1.2	Result Below Action Level Continue O&M
BETH-0742	1027	Art Room	Classroom Faucet	Non-Potable	5/18/2021	2.7	Result Below Action Level Continue O&M
BETH-0743	1027	Art Room	Classroom Faucet	Non-Potable	5/18/2021	2	Result Below Action Level Continue O&M
BETH-0744	1029	Corridor Music Room to Art Room	Water Fountain-No Chiller	Potable	5/18/2021	OOS	Testing Required Before Return to Service
BETH-0745	1030E1A	Boy's Gym Locker Room Office Bathroom	Bathroom Faucet	Non-Potable	5/18/2021	<3.0 ND	Result Below Action Level Continue O&M
BETH-0747	1030A1	Gym Girl's PE Office Bathroom	Bathroom Faucet	Non-Potable	5/18/2021	9.0	Result Below Action Level Continue O&M
BETH-0748	1030B	Girl's Gym Locker Room	Water Cooler	Potable	5/18/2021	1.9	Result Below Action Level Continue O&M
BETH-0751	1030B	Girl's Gym Locker Room	Bathroom Faucet	Non-Potable	5/18/2021	49	Placarded for Non-Drinking Use Until Remediated
BETH-0757	1033	Nurse's Office	Nurse's Office Sink	Potable	5/18/2021	<3.0 ND	Result Below Action Level Continue O&M
BETH-0758	1033B	Nurse's Office Bathroom	Bathroom Faucet	Non-Potable	5/18/2021	2.2	Result Below Action Level Continue O&M

Outlet Number	Space ID	Common Room Name	Outlet Type	Potable/ Non-Potable	Sample Date	Result (ppb)	Remediation Actions/Current Status
BETH-0759	1046	Corridor Room 101 to Main Office	Water Fountain-No Chiller	Potable	5/18/2021	OOS	Testing Required Before Return to Service
BETH-0760	1040	Room 104	Classroom Faucet	Non-Potable	5/18/2021	4.3	Result Below Action Level Continue O&M
BETH-0761	1040	Room 104	Water Fountain-No Chiller	Potable	5/18/2021	OOS	Testing Required Before Return to Service
BETH-0762	1040A	Room 104 Bathroom	Bathroom Faucet	Non-Potable	5/18/2021	8.7	Result Below Action Level Continue O&M
BETH-0763	1042	Room 102 (K4)	Classroom Faucet	Non-Potable	5/18/2021	1.6	Result Below Action Level Continue O&M
BETH-0764	1042	Room 102 (K4)	Water Fountain-No Chiller	Potable	5/18/2021	<3.0 ND	Result Below Action Level Continue O&M
BETH-0765	1042A	Room 102 (K4) Bathroom	Bathroom Faucet	Non-Potable	5/18/2021	5.0	Result Below Action Level Continue O&M
BETH-0766	1043	Room 105	Classroom Faucet	Non-Potable	5/18/2021	20	Placarded for Non-Drinking Use Until Remediated
BETH-0767	1043	Room 105	Water Fountain-No Chiller	Potable	5/18/2021	OOS	Testing Required Before Return to Service
BETH-0768	1043A	Room 105 Bathroom	Bathroom Faucet	Non-Potable	5/18/2021	7.2	Result Below Action Level Continue O&M
BETH-0769	1046	Corridor Room 101 to Main Office	Water Fountain-No Chiller	Potable	5/18/2021	OOS	Testing Required Before Return to Service
BETH-0770	1044	Room 103	Classroom Faucet	Non-Potable	5/18/2021	6.1	Result Below Action Level Continue O&M
BETH-0771	1044	Room 103	Water Fountain-No Chiller	Potable	5/18/2021	OOS	Testing Required Before Return to Service
BETH-0773	1045	Room 101	Classroom Faucet	Non-Potable	5/18/2021	2.5	Result Below Action Level Continue O&M
BETH-0774	1045	Room 101	Water Fountain-No Chiller	Potable	5/18/2021	OOS	Testing Required Before Return to Service

Outlet Number	Space ID	Common Room Name	Outlet Type	Potable/ Non-Potable	Sample Date	Result (ppb)	Remediation Actions/Current Status
BETH-0777	1049	Kindergarten Room 1	Classroom Faucet	Non-Potable	5/18/2021	4.5	Result Below Action Level Continue O&M
BETH-0778	1049	Kindergarten Room 1	Water Fountain-No Chiller	Potable	5/18/2021	15	Result Below Action Level Continue O&M
BETH-0780	1049A	Kindergarten Room 1 Bathroom	Bathroom Faucet	Non-Potable	5/18/2021	OOS	Testing Required Before Return to Service
BETH-0781	1050	Kindergarten Room 2	Classroom Faucet	Non-Potable	5/18/2021	8.7	Result Below Action Level Continue O&M
BETH-0782	1050	Kindergarten Room 2	Water Fountain-No Chiller	Potable	5/18/2021	21	Removed From Service, Pending Remediation
BETH-0784	1050A	Kindergarten Room 2 Bathroom	Bathroom Faucet	Non-Potable	5/18/2021	1.8	Result Below Action Level Continue O&M
BETH-0785	1051	Kindergarten Room 3	Classroom Faucet	Non-Potable	5/18/2021	13	Result Below Action Level Continue O&M
BETH-0786	1051	Kindergarten Room 3	Water Fountain-No Chiller	Potable	5/18/2021	OOS	Testing Required Before Return to Service
BETH-0788	1051A	Kindergarten Room 3 Bathroom	Bathroom Faucet	Non-Potable	5/18/2021	1.4	Result Below Action Level Continue O&M
BETH-0789	New Construction	STEM Lab	Classroom Faucet	Non-Potable	5/18/2021	<3.0 ND	Result Below Action Level Continue O&M
BETH-0790	New Construction	STEM Lab	Classroom Faucet	Non-Potable	5/18/2021	<3.0 ND	Result Below Action Level Continue O&M
BETH-0792	2021	Room 201	Classroom Faucet	Non-Potable	5/19/2021	6.9	Result Below Action Level Continue O&M
BETH-0793	2021	Room 201	Water Fountain-No Chiller	Potable	5/19/2021	OOS	Testing Required Before Return to Service
BETH-0794	2025	Corridor Room 200 to 213	Bottle Fill Station	Potable	5/19/2021	<3.0 ND	Result Below Action Level Continue O&M
BETH-0795	2025	Corridor Room 200 to 213	Water Cooler	Potable	5/19/2021	OOS	Testing Required Before Return to Service

Outlet Number	Space ID	Common Room Name	Outlet Type	Potable/ Non-Potable	Sample Date	Result (ppb)	Remediation Actions/Current Status
BETH-0796	2020	Room 203	Classroom Faucet	Non-Potable	5/19/2021	4.8	Result Below Action Level Continue O&M
BETH-0797	2020	Room 203	Water Fountain-No Chiller	Potable	5/19/2021	11	Result Below Action Level Continue O&M
BETH-0798	2019	Room 204	Classroom Faucet	Non-Potable	5/19/2021	1.6	Result Below Action Level Continue O&M
BETH-0799	2017	Room 205	Classroom Faucet	Non-Potable	5/19/2021	9.1	Result Below Action Level Continue O&M
BETH-0800	2017	Room 205	Water Fountain-No Chiller	Potable	5/19/2021	OOS	Testing Required Before Return to Service
BETH-0801	2016C	Room S 10 Bathroom	Bathroom Faucet	Non-Potable	5/19/2021	<3.0 ND	Result Below Action Level Continue O&M
BETH-0802	2015	Room 207	Classroom Faucet	Non-Potable	5/19/2021	6.9	Result Below Action Level Continue O&M
BETH-0803	2015	Room 207	Water Fountain-No Chiller	Potable	5/19/2021	OOS	Testing Required Before Return to Service
BETH-0804	2012	Conference D Workroom	Classroom Faucet	Non-Potable	5/19/2021	2.3	Result Below Action Level Continue O&M
BETH-0805	2014	Room 209	Classroom Faucet	Non-Potable	5/19/2021	180	Placarded for Non-Drinking Use Until Remediated
BETH-0806	2014	Room 209	Water Fountain-No Chiller	Potable	5/19/2021	6.2	Result Below Action Level Continue O&M
BETH-0807	2013	Room 211	Classroom Faucet	Non-Potable	5/19/2021	10	Result Below Action Level Continue O&M
BETH-0808	2013	Room 211	Water Fountain-No Chiller	Potable	5/19/2021	OOS	Testing Required Before Return to Service
BETH-0809	2010	Girl's Bathroom	Bathroom Faucet	Non-Potable	5/19/2021	1.4	Result Below Action Level Continue O&M
BETH-0810	2010	Girl's Bathroom	Bathroom Faucet	Non-Potable	5/19/2021	4.5	Result Below Action Level Continue O&M

Outlet Number	Space ID	Common Room Name	Outlet Type	Potable/ Non-Potable	Sample Date	Result (ppb)	Remediation Actions/Current Status
BETH-0811	2010	Girl's Bathroom	Bathroom Faucet	Non-Potable	5/19/2021	OOS	Testing Required Before Return to Service
BETH-0812	2010	Girl's Bathroom	Bathroom Faucet	Non-Potable	5/19/2021	OOS	Testing Required Before Return to Service
BETH-0813	2010	Girl's Bathroom	Bathroom Faucet	Non-Potable	5/19/2021	OOS	Testing Required Before Return to Service
BETH-0814	2010	Girl's Bathroom	Bathroom Faucet	Non-Potable	5/19/2021	2.2	Result Below Action Level Continue O&M
BETH-0818	2007	Boy's Bathroom	Bathroom Faucet	Non-Potable	5/19/2021	OOS	Testing Required Before Return to Service
BETH-0819	2007	Boy's Bathroom	Bathroom Faucet	Non-Potable	5/19/2021	OOS	Testing Required Before Return to Service
BETH-0820	2007	Boy's Bathroom	Bathroom Faucet	Non-Potable	5/19/2021	1.6	Result Below Action Level Continue O&M
BETH-0822	2008	Room 213	Classroom Faucet	Non-Potable	5/19/2021	4.2	Result Below Action Level Continue O&M
BETH-0823	2008	Room 213	Water Fountain-No Chiller	Potable	5/19/2021	OOS	Testing Required Before Return to Service
BETH-0824	2025	Corridor Room 200 to 213	Water Cooler	Potable	5/19/2021	OOS	Testing Required Before Return to Service
BETH-0825	2006	Room 208	Classroom Faucet	Non-Potable	5/19/2021	9.8	Result Below Action Level Continue O&M
BETH-0826	2006	Room 208	Water Fountain-No Chiller	Potable	5/19/2021	OOS	Testing Required Before Return to Service
BETH-0827	2005	Room 210	Classroom Faucet	Non-Potable	5/19/2021	2.6	Result Below Action Level Continue O&M
BETH-0828	2005	Room 210	Water Fountain-No Chiller	Potable	5/19/2021	OOS	Testing Required Before Return to Service
BETH-0829	2001	Room 212	Classroom Faucet	Non-Potable	5/19/2021	5.2	Result Below Action Level Continue O&M

Outlet Number	Space ID	Common Room Name	Outlet Type	Potable/ Non-Potable	Sample Date	Result (ppb)	Remediation Actions/Current Status
BETH-0830	2001	Room 212	Water Fountain-No Chiller	Potable	5/19/2021	OOS	Testing Required Before Return to Service
BETH-0831	2000	Room 214	Classroom Faucet	Non-Potable	5/19/2021	9.5	Result Below Action Level Continue O&M
BETH-0832	2000	Room 214	Water Fountain-No Chiller	Potable	5/19/2021	OOS	Testing Required Before Return to Service

Charles Campagne Elementary School

BETH-0608	1041	Corridor Music Rooms to Room G 1	Water Cooler	Potable	5/20/2021	OOS	Testing Required Before Return to Service
BETH-0611	1043	Kitchen	Kitchen Faucet (Cold)	Potable	5/20/2021	<3.0 ND	Result Below Action Level Continue O&M
BETH-0612	1043	Kitchen	Kitchen Faucet (Cold)	Potable	5/20/2021	3.1	Result Below Action Level Continue O&M
BETH-0613	1043	Kitchen	Kitchen Non Potable	Non-Potable	5/20/2021	9.9	Result Below Action Level Continue O&M
BETH-0614	1043	Kitchen	Kitchen Faucet (Cold)	Potable	5/20/2021	96	Removed From Service, Pending Remediation
BETH-0616	1043A	Kitchen Bathroom	Bathroom Faucet	Non-Potable	5/20/2021	10	Result Below Action Level Continue O&M
BETH-0617	1032	Cafeteria	Bottle Fill Station	Potable	5/20/2021	<3.0 ND	Result Below Action Level Continue O&M
BETH-0618	1032	Cafeteria	Water Cooler	Potable	5/20/2021	OOS	Testing Required Before Return to Service
BETH-0619	1025	Faculty Room	Kitchen Faucet (Cold)	Potable	5/20/2021	2.2	Result Below Action Level Continue O&M
BETH-0620	1031	Main Lobby Corridor	Water Fountain-No Chiller	Potable	5/20/2021	OOS	Testing Required Before Return to Service
BETH-0621	1026	Women's Bathroom	Bathroom Faucet	Non-Potable	5/20/2021	<3.0 ND	Result Below Action Level Continue O&M

Outlet Number	Space ID	Common Room Name	Outlet Type	Potable/ Non-Potable	Sample Date	Result (ppb)	Remediation Actions/Current Status
BETH-0622	1026	Women's Bathroom	Bathroom Faucet	Non-Potable	5/20/2021	1.4	Result Below Action Level Continue O&M
BETH-0623	1030	Men's Bathroom	Bathroom Faucet	Non-Potable	5/20/2021	18	Placarded for Non-Drinking Use Until Remediated
BETH-0624	1030	Men's Bathroom	Bathroom Faucet	Non-Potable	5/20/2021	<3.0 ND	Result Below Action Level Continue O&M
BETH-0625	1019	Nurses Office	Nurse's Office Sink	Potable	5/20/2021	<3.0 ND	Result Below Action Level Continue O&M
BETH-0626	1019A	Nurses Office Bathroom	Bathroom Faucet	Non-Potable	5/20/2021	3.7	Result Below Action Level Continue O&M
BETH-0627	1024	Corridor Between Main Office & Storage Closet	Bottle Fill Station	Potable	5/20/2021	<3.0 ND	Result Below Action Level Continue O&M
BETH-0628	1024	Corridor Between Main Office & Storage Closet	Water Cooler	Potable	5/20/2021	OOS	Testing Required Before Return to Service
BETH-0629	1014	Girl's Bathroom	Bathroom Faucet	Non-Potable	5/20/2021	<3.0 ND	Result Below Action Level Continue O&M
BETH-0630	1014	Girl's Bathroom	Bathroom Faucet	Non-Potable	5/20/2021	1.7	Result Below Action Level Continue O&M
BETH-0631	1014	Girl's Bathroom	Bathroom Faucet	Non-Potable	5/20/2021	2	Result Below Action Level Continue O&M
BETH-0633	1012	Boy's Bathroom	Bathroom Faucet	Non-Potable	5/20/2021	<3.0 ND	Result Below Action Level Continue O&M
BETH-0634	1012	Boy's Bathroom	Bathroom Faucet	Non-Potable	5/20/2021	1.1	Result Below Action Level Continue O&M
BETH-0635	1012	Boy's Bathroom	Bathroom Faucet	Non-Potable	5/20/2021	1	Result Below Action Level Continue O&M
BETH-0636	1010	Room 105	Classroom Faucet	Non-Potable	5/20/2021	1.2	Result Below Action Level Continue O&M
BETH-0637	1010	Room 105	Water Fountain-No Chiller	Potable	5/20/2021	OOS	Testing Required Before Return to Service

Outlet Number	Space ID	Common Room Name	Outlet Type	Potable/ Non-Potable	Sample Date	Result (ppb)	Remediation Actions/Current Status
BETH-0638	1024	Corridor Between Main Office & Storage Closet	Water Cooler	Potable	5/20/2021	OOS	Testing Required Before Return to Service
BETH-0639	1008	Room 103	Classroom Faucet	Non-Potable	5/20/2021	4.5	Result Below Action Level Continue O&M
BETH-0640	1008	Room 103	Water Fountain-No Chiller	Potable	5/20/2021	1.2	Result Below Action Level Continue O&M
BETH-0641	1007	Room 101	Classroom Faucet	Non-Potable	5/20/2021	1.2	Result Below Action Level Continue O&M
BETH-0642	1007	Room 101	Water Fountain-No Chiller	Potable	5/20/2021	1.6	Result Below Action Level Continue O&M
BETH-0643	1024	Corridor Between Main Office & Storage Closet	Water Fountain-No Chiller	Potable	5/20/2021	OOS	Testing Required Before Return to Service
BETH-0644	1000	Room 100	Classroom Faucet	Non-Potable	5/20/2021	<3.0 ND	Result Below Action Level Continue O&M
BETH-0645	1000	Room 100	Water Fountain-No Chiller	Potable	5/20/2021	OOS	Testing Required Before Return to Service
BETH-0646	1001	Room K D	Classroom Faucet	Non-Potable	5/20/2021	<3.0 ND	Result Below Action Level Continue O&M
BETH-0647	1001	Room K D	Water Fountain-No Chiller	Potable	5/20/2021	OOS	Testing Required Before Return to Service
BETH-0648	1002	Room K C	Classroom Faucet	Non-Potable	5/20/2021	2.8	Result Below Action Level Continue O&M
BETH-0649	1002	Room K C	Water Fountain-No Chiller	Potable	5/20/2021	2.4	Result Below Action Level Continue O&M
BETH-0650	N/A	Room K-B	Classroom Faucet	Non-Potable	5/20/2021	7.3	Result Below Action Level Continue O&M
BETH-0651	N/A	Room K-B	Water Fountain-No Chiller	Potable	5/20/2021	3.1	Result Below Action Level Continue O&M
BETH-0654	N/A	STEM Room	Classroom Faucet	Non-Potable	5/20/2021	1.9	Result Below Action Level Continue O&M

Outlet Number	Space ID	Common Room Name	Outlet Type	Potable/ Non-Potable	Sample Date	Result (ppb)	Remediation Actions/Current Status
BETH-0655	N/A	STEM Room	Classroom Faucet	Non-Potable	5/20/2021	<3.0 ND	Result Below Action Level Continue O&M
BETH-0656	N/A	Room K-A	Classroom Faucet	Non-Potable	5/20/2021	1.6	Result Below Action Level Continue O&M
BETH-0657	N/A	Room K-A	Water Fountain-No Chiller	Potable	5/20/2021	<3.0 ND	Result Below Action Level Continue O&M
BETH-0659	2016	2nd Floor Corridor	Water Fountain-No Chiller	Potable	5/20/2021	OOS	Testing Required Before Return to Service
BETH-0660	2016	2nd Floor Corridor	Water Fountain-No Chiller	Potable	5/20/2021	OOS	Testing Required Before Return to Service
BETH-0671	2016	2nd Floor Corridor	Water Fountain-No Chiller	Potable	5/20/2021	OOS	Testing Required Before Return to Service
BETH-0672	2002	Room 210	Classroom Faucet	Non-Potable	5/20/2021	2.1	Result Below Action Level Continue O&M

John F. Kennedy Middle School

BETH-0433	1015C1	Main Office Principal's Office Closet	Bathroom Faucet	Non-Potable	5/14/2021	1.2	Result Below Action Level Continue O&M
BETH-0434	0010	Head Custodian Office	Kitchen Faucet (Cold)	Potable	5/14/2021	6.1	Result Below Action Level Continue O&M
BETH-0435	0012	Head Custodian Office 2	Bathroom Faucet	Non-Potable	5/14/2021	8.5	Result Below Action Level Continue O&M
BETH-0438	1020	Corridor Guidance Office to Room 124	Water Fountain-No Chiller	Potable	5/14/2021	OOS	Testing Required Before Return to Service
BETH-0442	1005	Girl's Bathroom	Bathroom Faucet	Non-Potable	5/14/2021	1.2	Result Below Action Level Continue O&M
BETH-0448	1007	Boy's Bathroom	Bathroom Faucet	Non-Potable	5/14/2021	<3.0 ND	Result Below Action Level Continue O&M
BETH-0450	1009A	Custodial Locker/Receiving Room Bathroom	Bathroom Faucet	Non-Potable	5/14/2021	<3.0 ND	Result Below Action Level Continue O&M

Outlet Number	Space ID	Common Room Name	Outlet Type	Potable/ Non-Potable	Sample Date	Result (ppb)	Remediation Actions/Current Status
BETH-0451	1020	Corridor Guidance Office to Room 124	Bottle Fill Station	Potable	5/14/2021	<3.0 ND	Result Below Action Level Continue O&M
BETH-0452	1020	Corridor Guidance Office to Room 124	Water Cooler	Potable	5/14/2021	OOS	Testing Required Before Return to Service
BETH-0454	1013	Faculty Room	Kitchen Faucet (Cold)	Potable	5/14/2021	1	Result Below Action Level Continue O&M
BETH-0456	1015	Main Office	Water Cooler	Potable	5/14/2021	OOS	Testing Required Before Return to Service
BETH-0457	1018	Nurse's Office	Nurse's Office Sink	Potable	5/14/2021	<3.0 ND	Result Below Action Level Continue O&M
BETH-0458	1018B	Nurse's Office Bathroom	Bathroom Faucet	Non-Potable	5/14/2021	5.5	Result Below Action Level Continue O&M
BETH-0459	1020	Corridor Guidance Office to Room 124	Water Fountain-No Chiller	Potable	5/14/2021	OOS	Testing Required Before Return to Service
BETH-0461	1022	Room 117 Home Economics	Home Economics Faucet (Cold)	Potable	5/14/2021	15	Result Below Action Level Continue O&M
BETH-0462	1022	Room 117 Home Economics	Home Economics Faucet (Cold)	Potable	5/14/2021	OOS	Testing Required Before Return to Service
BETH-0463	1022	Room 117 Home Economics	Home Economics Faucet (Cold)	Potable	5/14/2021	1.3	Result Below Action Level Continue O&M
BETH-0464	1022	Room 117 Home Economics	Home Economics Faucet (Cold)	Potable	5/14/2021	7.4	Result Below Action Level Continue O&M
BETH-0465	1025	Kitchen	Kitchen Faucet (Cold)	Potable	5/14/2021	4.5	Result Below Action Level Continue O&M
BETH-0466	1025	Kitchen	Kitchen Faucet (Cold)	Potable	5/14/2021	<3.0 ND	Result Below Action Level Continue O&M
BETH-0467	1025	Kitchen	Kitchen Faucet (Cold)	Potable	5/14/2021	<3.0 ND	Result Below Action Level Continue O&M
BETH-0468	1025	Kitchen	Kitchen Non Potable	Non-Potable	5/14/2021	5.7	Result Below Action Level Continue O&M

Outlet Number	Space ID	Common Room Name	Outlet Type	Potable/ Non-Potable	Sample Date	Result (ppb)	Remediation Actions/Current Status
BETH-0469	1025	Kitchen	Kitchen Faucet (Cold)	Potable	5/14/2021	1.9	Result Below Action Level Continue O&M
BETH-0470	1025	Kitchen	Kitchen Faucet (Cold)	Potable	5/14/2021	<3.0 ND	Result Below Action Level Continue O&M
BETH-0472	1031	Cafeteria	Bottle Fill Station	Potable	5/14/2021	<3.0 ND	Result Below Action Level Continue O&M
BETH-0473	1031	Cafeteria	Water Cooler	Potable	5/14/2021	OOS	Testing Required Before Return to Service
BETH-0474	1027D	Boy's PE Office Ice Room	Ice Machine	Potable	5/14/2021	<3.0 ND	Result Below Action Level Continue O&M
BETH-0475	1027C	Boy's PE Office Bathroom	Bathroom Faucet	Non-Potable	5/14/2021	<3.0 ND	Result Below Action Level Continue O&M
BETH-0477	1058	1st Floor Main Corridor	Water Fountain-No Chiller	Potable	5/14/2021	OOS	Testing Required Before Return to Service
BETH-0478	1030	Gym	Water Fountain-No Chiller	Potable	5/14/2021	OOS	Testing Required Before Return to Service
BETH-0479	1028	Boy's Locker Room	Water Fountain-No Chiller	Potable	5/14/2021	OOS	Testing Required Before Return to Service
BETH-0484	1030A	Gym Exit Vestibule Boy's Side	Classroom Faucet	Non-Potable	5/14/2021	40	Placarded for Non-Drinking Use Until Remediated
BETH-0485	1030A	Gym Exit Vestibule Boy's Side	Bottle Fill Station	Potable	5/14/2021	<3.0 ND	Result Below Action Level Continue O&M
BETH-0489	1034	Girl's Locker Room	Water Cooler	Potable	5/14/2021	OOS	Testing Required Before Return to Service
BETH-0490	1034	Girl's Locker Room	Water Cooler	Potable	5/14/2021	OOS	Testing Required Before Return to Service
BETH-0494	1034C	Girl's Locker Room Closet	Bathroom Faucet	Non-Potable	5/14/2021	1.4	Result Below Action Level Continue O&M
BETH-0502	1058	1st Floor Main Corridor	Water Fountain-No Chiller	Potable	5/14/2021	OOS	Testing Required Before Return to Service

Outlet Number	Space ID	Common Room Name	Outlet Type	Potable/ Non-Potable	Sample Date	Result (ppb)	Remediation Actions/Current Status
BETH-0509	1041	Room 112 Art	Classroom Faucet	Non-Potable	5/14/2021	<3.0 ND	Result Below Action Level Continue O&M
BETH-0510	1041	Room 112 Art	Classroom Faucet	Non-Potable	5/14/2021	<3.0 ND	Result Below Action Level Continue O&M
BETH-0511	1041	Room 112 Art	Classroom Faucet	Non-Potable	5/14/2021	<3.0 ND	Result Below Action Level Continue O&M
BETH-0512	1041	Room 112 Art	Classroom Faucet	Non-Potable	5/14/2021	<3.0 ND	Result Below Action Level Continue O&M
BETH-0513	1050	Art Room 111	Classroom Faucet	Non-Potable	5/14/2021	7.9	Result Below Action Level Continue O&M
BETH-0514	1050	Art Room 111	Classroom Faucet	Non-Potable	5/14/2021	1.9	Result Below Action Level Continue O&M
BETH-0517	1048	Room 106	Classroom Faucet	Non-Potable	5/14/2021	<3.0 ND	Result Below Action Level Continue O&M
BETH-0520	1058	1st Floor Main Corridor	Water Fountain-No Chiller	Potable	5/14/2021	OOS	Testing Required Before Return to Service
BETH-0521	1053	Tech Office	Bathroom Faucet	Non-Potable	5/14/2021	1.1	Result Below Action Level Continue O&M
BETH-0522	1054	Tech Room 102	Classroom Faucet	Non-Potable	5/14/2021	32	Placarded for Non-Drinking Use Until Remediated
BETH-0523	1054	Tech Room 102	Classroom Faucet	Non-Potable	5/14/2021	59	Placarded for Non-Drinking Use Until Remediated
BETH-0524	1054	Tech Room 102	Classroom Faucet	Non-Potable	5/14/2021	3000	Placarded for Non-Drinking Use Until Remediated
BETH-0525	1056	Tech Room 101	Classroom Faucet	Non-Potable	5/14/2021	2.1	Result Below Action Level Continue O&M
BETH-0529	2000	Girl's Bathroom	Bathroom Faucet	Non-Potable	5/14/2021	<3.0 ND	Result Below Action Level Continue O&M
BETH-0532	2028	Corridor Library to Room 217	Water Fountain-No Chiller	Potable	5/14/2021	OOS	Testing Required Before Return to Service

Outlet Number	Space ID	Common Room Name	Outlet Type	Potable/ Non-Potable	Sample Date	Result (ppb)	Remediation Actions/Current Status
BETH-0533	2013	Boy's Bathroom	Bathroom Faucet	Non-Potable	5/14/2021	1	Result Below Action Level Continue O&M
BETH-0539	2028	Corridor Library to Room 217	Bottle Fill Station	Potable	5/14/2021	<3.0 ND	Result Below Action Level Continue O&M
BETH-0540	2028	Corridor Library to Room 217	Water Cooler	Potable	5/14/2021	OOS	Testing Required Before Return to Service
BETH-0541	2016B	Room 212 Bathroom	Bathroom Faucet	Non-Potable	5/14/2021	<3.0 ND	Result Below Action Level Continue O&M
BETH-0542	2018A	Room 214 Bathroom	Bathroom Faucet	Non-Potable	5/14/2021	6.9	Result Below Action Level Continue O&M
BETH-0543	2018A	Room 214 Bathroom	Bathroom Faucet	Non-Potable	5/14/2021	5.0	Result Below Action Level Continue O&M
BETH-0544	2028	Corridor Library to Room 217	Water Cooler	Potable	5/14/2021	OOS	Testing Required Before Return to Service
BETH-0546	2024	Room 216	Home Economics Faucet (Cold)	Potable	5/14/2021	7.0	Result Below Action Level Continue O&M
BETH-0547	2024	Room 216	Home Economics Faucet (Cold)	Potable	5/14/2021	<3.0 ND	Result Below Action Level Continue O&M
BETH-0548	2024	Room 216	Home Economics Faucet (Cold)	Potable	5/14/2021	7.6	Result Below Action Level Continue O&M
BETH-0549	2024	Room 216	Home Economics Faucet (Cold)	Potable	5/14/2021	<3.0 ND	Result Below Action Level Continue O&M
BETH-0550	2024	Room 216	Home Economics Faucet (Cold)	Potable	5/14/2021	<3.0 ND	Result Below Action Level Continue O&M
BETH-0552	2050	Corridor Room 221 to 224	Water Cooler	Potable	5/14/2021	OOS	Testing Required Before Return to Service
BETH-0568	2022	Women's Bathroom	Bathroom Faucet	Non-Potable	5/14/2021	<3.0 ND	Result Below Action Level Continue O&M
BETH-0569	2022	Women's Bathroom	Bathroom Faucet	Non-Potable	5/14/2021	<3.0 ND	Result Below Action Level Continue O&M

Outlet Number	Space ID	Common Room Name	Outlet Type	Potable/ Non-Potable	Sample Date	Result (ppb)	Remediation Actions/Current Status
BETH-0570	2050	Corridor Room 221 to 224	Bottle Fill Station	Potable	5/14/2021	<3.0 ND	Result Below Action Level Continue O&M
BETH-0571	2050	Corridor Room 221 to 224	Water Cooler	Potable	5/14/2021	OOS	Testing Required Before Return to Service
BETH-0575	2035	Boy's Bathroom	Bathroom Faucet	Non-Potable	5/14/2021	<3.0 ND	Result Below Action Level Continue O&M
BETH-0581	2037	Girl's Bathroom	Bathroom Faucet	Non-Potable	5/14/2021	<3.0 ND	Result Below Action Level Continue O&M
BETH-0583	2050	Corridor Room 221 to 224	Water Fountain-No Chiller	Potable	5/14/2021	OOS	Testing Required Before Return to Service

Kramer Lane Elementary School

BETH-0842	1032	Nurse's Office		Potable	5/21/2021	6.0	Result Below Action Level Continue O&M
BETH-0843	1032	Nurse's Office	Bathroom Faucet	Non-Potable	5/21/2021	<3.0 ND	Result Below Action Level Continue O&M
BETH-0844	1033	Corridor Nurses Office To Faculty Room	Water Fountain-No Chiller	Potable	5/21/2021	OOS	Testing Required Before Return to Service
BETH-0846	1029	Cafeteria	Bottle Fill Station	Potable	5/21/2021	<3.0 ND	Result Below Action Level Continue O&M
BETH-0847	1029	Cafeteria	Water Cooler	Potable	5/21/2021	OOS	Testing Required Before Return to Service
BETH-0848	1034	Kitchen	Kitchen Faucet (Cold)	Potable	5/21/2021	<3.0 ND	Result Below Action Level Continue O&M
BETH-0849	1034	Kitchen	Kitchen Faucet (Cold)	Potable	5/21/2021	1.6	Result Below Action Level Continue O&M
BETH-0850	1034	Handwash	Kitchen Faucet (Cold)	Potable	5/21/2021	<3.0 ND	Result Below Action Level Continue O&M
BETH-0851	1034	Pedal	Kitchen Faucet (Cold)	Potable	5/21/2021	1.3	Result Below Action Level Continue O&M

Outlet Number	Space ID	Common Room Name	Outlet Type	Potable/ Non-Potable	Sample Date	Result (ppb)	Remediation Actions/Current Status
BETH-0852	1034	Pedal	Kitchen Faucet (Cold)	Potable	5/21/2021	14	Result Below Action Level Continue O&M
BETH-0853	1034B	Kitchen Bathroom	Bathroom Faucet	Non-Potable	5/21/2021	2.6	Result Below Action Level Continue O&M
BETH-0860	1028	Women's Bathroom	Bathroom Faucet	Non-Potable	5/21/2021	<3.0 ND	Result Below Action Level Continue O&M
BETH-0861	1028	Women's Bathroom	Bathroom Faucet	Non-Potable	5/21/2021	<3.0 ND	Result Below Action Level Continue O&M
BETH-0862	1025	Men's Bathroom	Bathroom Faucet	Non-Potable	5/21/2021	<3.0 ND	Result Below Action Level Continue O&M
BETH-0863	1023	Faculty Room	Kitchen Faucet (Cold)	Potable	5/21/2021	<3.0 ND	Result Below Action Level Continue O&M
BETH-0865	1014	1st Floor Corridor Room 100 To 107	Bottle Fill Station	Potable	5/21/2021	<3.0 ND	Result Below Action Level Continue O&M
BETH-0866	1014	1st Floor Corridor Room 100 To 107	Water Cooler	Potable	5/21/2021	OOS	Testing Required Before Return to Service
BETH-0867	1000	Room 102	Classroom Faucet	Non-Potable	5/21/2021	<3.0 ND	Result Below Action Level Continue O&M
BETH-0868	1000	Room 102	Water Fountain-No Chiller	Potable	5/21/2021	3.2	Result Below Action Level Continue O&M
BETH-0869	1001	Room 100 Art	Classroom Faucet	Non-Potable	5/21/2021	6.5	Result Below Action Level Continue O&M
BETH-0870	1001	Room 100 Art	Classroom Faucet	Non-Potable	5/21/2021	17	Placarded for Non-Drinking Use Until Remediated
BETH-0871	1002	Room 104	Classroom Faucet	Non-Potable	5/21/2021	1.3	Result Below Action Level Continue O&M
BETH-0872	1002	Room 104	Water Fountain-No Chiller	Potable	5/21/2021	1.3	Result Below Action Level Continue O&M
BETH-0873	1003	Room 101	Classroom Faucet	Non-Potable	5/21/2021	<3.0 ND	Result Below Action Level Continue O&M

Outlet Number	Space ID	Common Room Name	Outlet Type	Potable/ Non-Potable	Sample Date	Result (ppb)	Remediation Actions/Current Status
BETH-0874	1003	Room 101	Water Fountain-No Chiller	Potable	5/21/2021	OOS	Testing Required Before Return to Service
BETH-0886	1007	Room 103	Classroom Faucet	Non-Potable	5/21/2021	1.3	Result Below Action Level Continue O&M
BETH-0887	1007	Room 103	Water Fountain-No Chiller	Potable	5/21/2021	OOS	Testing Required Before Return to Service
BETH-0888	1010	Room 105	Classroom Faucet	Non-Potable	5/21/2021	1.4	Result Below Action Level Continue O&M
BETH-0889	1010	Room 105	Water Fountain-No Chiller	Potable	5/21/2021	OOS	Testing Required Before Return to Service
BETH-0890	1011	Room 108	Classroom Faucet	Non-Potable	5/21/2021	1.7	Result Below Action Level Continue O&M
BETH-0891	1011	Room 108	Water Fountain-No Chiller	Potable	5/21/2021	OOS	Testing Required Before Return to Service
BETH-0892	1012	Room 107	Classroom Faucet	Non-Potable	5/21/2021	1.6	Result Below Action Level Continue O&M
BETH-0893	1012	Room 107	Water Fountain-No Chiller	Potable	5/21/2021	OOS	Testing Required Before Return to Service
BETH-0894	1014	1st Floor Corridor Room 100 To 107	Water Cooler	Potable	5/21/2021	<3.0 ND	Result Below Action Level Continue O&M
BETH-0895	1016	Room 109	Classroom Faucet	Non-Potable	5/21/2021	1.4	Result Below Action Level Continue O&M
BETH-0896	1016	Room 109	Water Fountain-No Chiller	Potable	5/21/2021	OOS	Testing Required Before Return to Service
BETH-0898	1016A	Room 109 Bathroom	Bathroom Faucet	Non-Potable	5/21/2021	<3.0 ND	Result Below Action Level Continue O&M
BETH-0899	1017	Room 110	Classroom Faucet	Non-Potable	5/21/2021	1.6	Result Below Action Level Continue O&M
BETH-0900	1017	Room 110	Water Fountain-No Chiller	Potable	5/21/2021	<3.0 ND	Result Below Action Level Continue O&M

Outlet Number	Space ID	Common Room Name	Outlet Type	Potable/ Non-Potable	Sample Date	Result (ppb)	Remediation Actions/Current Status
BETH-0902	1017A	Room 110 Bathroom	Bathroom Faucet	Non-Potable	5/21/2021	<3.0 ND	Result Below Action Level Continue O&M
BETH-0903	1019	Room 111	Classroom Faucet	Non-Potable	5/21/2021	<3.0 ND	Result Below Action Level Continue O&M
BETH-0904	1019	Room 111	Water Fountain-No Chiller	Potable	5/21/2021	OOS	Testing Required Before Return to Service
BETH-0906	1019A	Room 111 Bathroom	Bathroom Faucet	Non-Potable	5/21/2021	<3.0 ND	Result Below Action Level Continue O&M
BETH-0907	1020	Room 112	Classroom Faucet	Non-Potable	5/21/2021	1	Result Below Action Level Continue O&M
BETH-0908	1020	Room 112	Water Fountain-No Chiller	Potable	5/21/2021	OOS	Testing Required Before Return to Service
BETH-0910	1020A	Room 112 Bathroom	Bathroom Faucet	Non-Potable	5/21/2021	<3.0 ND	Result Below Action Level Continue O&M
BETH-0911	N/A	Room 113	Classroom Faucet	Non-Potable	5/21/2021	<3.0 ND	Result Below Action Level Continue O&M
BETH-0912	N/A	Room 113	Water Fountain-No Chiller	Potable	5/21/2021	2.9	Result Below Action Level Continue O&M
BETH-0914	N/A	STEM Room		Non-Potable	5/21/2021	OOS	Testing Required Before Return to Service
BETH-0915	N/A	STEM Room		Non-Potable	5/21/2021	<3.0 ND	Result Below Action Level Continue O&M
BETH-0916	2013	Room 209	Classroom Faucet	Non-Potable	5/21/2021	1.8	Result Below Action Level Continue O&M
BETH-0917	2013	Room 209	Water Fountain-No Chiller	Potable	5/21/2021	OOS	Testing Required Before Return to Service
BETH-0918	2012	Room 207	Classroom Faucet	Non-Potable	5/21/2021	2.7	Result Below Action Level Continue O&M
BETH-0919	2012	Room 207	Water Fountain-No Chiller	Potable	5/21/2021	OOS	Testing Required Before Return to Service

Outlet Number	Space ID	Common Room Name	Outlet Type	Potable/ Non-Potable	Sample Date	Result (ppb)	Remediation Actions/Current Status
BETH-0920	2011	Room 208	Classroom Faucet	Non-Potable	5/21/2021	1.3	Result Below Action Level Continue O&M
BETH-0921	2011	Room 208	Water Fountain-No Chiller	Potable	5/21/2021	OOS	Testing Required Before Return to Service
BETH-0922	2010	Room 205	Classroom Faucet	Non-Potable	5/21/2021	1.1	Result Below Action Level Continue O&M
BETH-0923	2010	Room 205	Water Fountain-No Chiller	Potable	5/21/2021	OOS	Testing Required Before Return to Service
BETH-0924	2009	Room 206	Classroom Faucet	Non-Potable	5/21/2021	1.7	Result Below Action Level Continue O&M
BETH-0925	2009	Room 206	Water Fountain-No Chiller	Potable	5/21/2021	OOS	Testing Required Before Return to Service
BETH-0937	2005	Room 203	Classroom Faucet	Non-Potable	5/21/2021	<3.0 ND	Result Below Action Level Continue O&M
BETH-0938	2005	Room 203	Water Fountain-No Chiller	Potable	5/21/2021	OOS	Testing Required Before Return to Service
BETH-0939	2002	Room 204	Classroom Faucet	Non-Potable	5/21/2021	3.5	Result Below Action Level Continue O&M
BETH-0940	2002	Room 204	Water Fountain-No Chiller	Potable	5/21/2021	OOS	Testing Required Before Return to Service
BETH-0941	2015	2nd Floor Main Corridor	Bottle Fill Station	Potable	5/21/2021	<3.0 ND	Result Below Action Level Continue O&M
BETH-0942	2015	2nd Floor Main Corridor	Water Cooler	Potable	5/21/2021	OOS	Testing Required Before Return to Service
BETH-0943	2000	Room 202 Dell Lab	Classroom Faucet	Non-Potable	5/21/2021	6.1	Result Below Action Level Continue O&M
BETH-0944	2000	Room 202 Dell Lab	Water Fountain-No Chiller	Potable	5/21/2021	OOS	Testing Required Before Return to Service

Attachment 2:
Chain of Custody
&
Laboratory Analysis

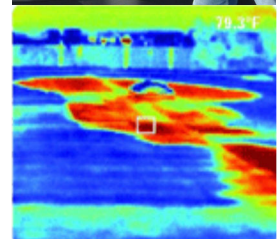

J.C. Broderick & Associates, Inc.

Environmental Consulting & Testing

1775 Expressway Drive North

Hauppauge, New York 11788

631.584.5492 fax 631.584.3395



Lead in Water: Chain of Custody for

J. C. BRODERICK AND ASSOCIATES, INC.
1775 Expressway North Hauppauge, NY 11788
TEL: (631) 584-5492 FAX: (631) 584-3395

JCB #: 19-44613
Building: Bethpage Administration Building
BAB

Client: Bethpage Union Free School District

Retest/New Install
Turn Around: Normal 1 wk Rush

Sample ID	Functional Space Type	AHERA ID	Common Room Name	Outlet Type	Sample Date	Sample Time
BETH-0412	BR	0011	Men's Bathroom	BF	5/13/2021	5:46:00 AM
BETH-0413	BR	0010	Women's Bathroom	BF	5/13/2021	5:46:00 AM
BETH-0416	FL	1004	Lounge	KC	5/13/2021	5:48:00 AM
BETH-0422	HA	1024	Admin Corridor	WC	5/13/2021	5:52:00 AM
BETH-0429	BR	1014A	Superintendents Office Bathroom	BF	5/13/2021	5:55:00 AM
BETH-0430	BR	1011	Assistant Superintendents Office Bathroom	BF	5/13/2021	5:50:00 AM

Samples Submitted 6

062108525

RECEIVED
ENSL ANALYTICAL INC.
CARLE PLACE, NY
21 MAY 14 AM 9:37

Building Address
10 Cherry avenue
Bethpage, NY 11714

Analysis Type: ELAP 2005

Lab Received: Carle

Signature: [Signature]

Samplers Name: SHANGKUN XIAO

Samplers Signature: S. Xiao

JCB Project Manager: Paul Fazio



EMSL Analytical, Inc.

528 Mineola Avenue, Carle Place, NY 11514

Phone: (516) 997-7251 Fax: (516) 997-7528 Email: carleplacelab@emsl.com

Attn:

Paul Fazio
J.C. Broderick & Associates
1775 Expressway Drive North, Suite 1
Hauppauge, NY 11788

6/2/2021

Phone: (631) 584-5492
Fax:

The following analytical report covers the analysis performed on samples submitted to EMSL Analytical, Inc. on 5/14/2021. The results are tabulated on the attached data pages for the following client designated project:

**19-44613, Bethpage Administration Building, Bethpage Union
Free School District, 10 Cherry Avenue, Bethpage, NY 11714**

The reference number for these samples is EMSL Order #062108525. Please use this reference when calling about these samples. If you have any questions, please do not hesitate to contact me at (516) 997-7251.

Approved By:

Dominique Iaccarino, Chemistry Lab Manager

NYS ELAP 11469

**EMSL Analytical, Inc.**

528 Mineola Avenue, Carle Place, NY 11514
 Phone/Fax: (516) 997-7251 / (516) 997-7528
<http://www.EMSL.com> carleplacelab@emsl.com

EMSL Order: 062108525
 CustomerID: JCBR50
 CustomerPO:
 ProjectID:

Attn: **Paul Fazio**
J.C. Broderick & Associates
1775 Expressway Drive North, Suite 1
Hauppauge, NY 11788

Phone: (631) 584-5492
 Fax:
 Received: 5/14/2021 09:37 AM
 Collected: 5/13/2021

Project: 19-44613, Bethpage Administration Building, Bethpage Union Free School District, 10 Cherry Avenue, Bethpage, NY 11714

Analytical Results

<i>Client Sample Description</i>		<i>Collected:</i>	<i>Lab ID:</i>				
<i>Method</i>	<i>Parameter</i>	<i>Result</i>	<i>RL Units</i>	<i>Prep Date</i>	<i>Analyst</i>	<i>Analysis Date</i>	<i>Analyst</i>
BETH-0412		5/13/2021		062108525-0001			
200.5	Lead	1.1 J	3.0 µg/L	5/19/2021	AM	5/20/2021	AL
Lead MDL: 1.0µg/L							
BETH-0413		5/13/2021		062108525-0002			
200.5	Lead	<3.0 ND	3.0 µg/L	5/19/2021	AM	5/20/2021	AL
BETH-0416		5/13/2021		062108525-0003			
200.5	Lead	<3.0 ND	3.0 µg/L	5/19/2021	AM	5/20/2021	AL
BETH-0422		5/13/2021		062108525-0004			
200.5	Lead	<3.0 ND	3.0 µg/L	5/19/2021	AM	5/20/2021	AL
BETH-0429		5/13/2021		062108525-0005			
200.5	Lead	4.0	3.0 µg/L	5/19/2021	AM	5/20/2021	AL
BETH-0430		5/13/2021		062108525-0006			
200.5	Lead	6.2	3.0 µg/L	5/19/2021	AM	5/20/2021	AL

Definitions:

- MDL - method detection limit
- J - Result was below the reporting limit, but at or above the MDL
- ND - Result was below the MDL.
- RL = Reporting Limit (the value below which is not defensibly quantifiable)
- D = Sample was diluted



Lead in Water: Chain of Custody for

J. C. BRODERICK AND ASSOCIATES, INC.
1775 Expressway North Hauppauge, NY 11788
TEL: (631) 584-5492 FAX: (631) 584-3395

JCB #: 19-44613
Building: Bethpage Bus Garage
BBS

Client: Bethpage Union Free School District
Retest/New Install:
Turn Around: Normal 1 wk / Rush

Sample ID	Functional Space Type	AHERA ID	Common Room Name	Outlet Type	Sample Date	Sample Time
BETH-0602	SP	1000	Main Garage	WC	5/14/2021	5:44:00 AM

Samples Submitted 1

062108526

RECEIVED
EHSL ANALYTICAL, INC.
CARLE PLACE, NY
21 MAY 14 PM 2:28

Building Address
500 Broadway
Bethpage, NY 11714

Analysis Type: ELAP 200.5

Lab Received: 

Signature: 

Samplers Name: SHIMBUN KATO

Samplers Signature: S. —

JCB Project Manager: Paul Fazio



EMSL Analytical, Inc.

528 Mineola Avenue, Carle Place, NY 11514

Phone: (516) 997-7251 Fax: (516) 997-7528 Email: carleplacelab@emsl.com

Attn:

Paul Fazio
J.C. Broderick & Associates
1775 Expressway Drive North, Suite 1
Hauppauge, NY 11788

6/2/2021

Phone: (631) 584-5492
Fax:

The following analytical report covers the analysis performed on samples submitted to EMSL Analytical, Inc. on 5/14/2021. The results are tabulated on the attached data pages for the following client designated project:

**19-44613, Bethpage Bus Garage, Bethpage Union Free School
District, 500 Broadway, Bethpage, NY 11714**

The reference number for these samples is EMSL Order #062108526. Please use this reference when calling about these samples. If you have any questions, please do not hesitate to contact me at (516) 997-7251.

Approved By:

Dominique Iaccarino, Chemistry Lab Manager

NYS ELAP 11469

**EMSL Analytical, Inc.**

528 Mineola Avenue, Carle Place, NY 11514
 Phone/Fax: (516) 997-7251 / (516) 997-7528
<http://www.EMSL.com> carleplacelab@emsl.com

EMSL Order: 062108526
 CustomerID: JCBR50
 CustomerPO:
 ProjectID:

Attn: **Paul Fazio**
J.C. Broderick & Associates
1775 Expressway Drive North, Suite 1
Hauppauge, NY 11788

Phone: (631) 584-5492
 Fax:
 Received: 5/14/2021 02:28 PM
 Collected: 5/14/2021

Project: 19-44613, Bethpage Bus Garage, Bethpage Union Free School District, 500 Broadway, Bethpage, NY 11714

Analytical Results

Client Sample Description BETH-0602 **Collected:** 5/14/2021 **Lab ID:** 062108526-0001

Method	Parameter	Result	RL Units	Prep Date	Analyst	Analysis Date	Analyst
200.5	Lead	<3.0 ND	3.0 µg/L	5/19/2021	AM	5/20/2021	AL

Definitions:

- MDL - method detection limit
- J - Result was below the reporting limit, but at or above the MDL
- ND - Result was below the MDL.
- RL = Reporting Limit (the value below which is not defensibly quantifiable)
- D = Sample was diluted



Lead in Water: Chain of Custody for

J. C. BRODERICK AND ASSOCIATES, INC.
1775 Expressway North Hauppauge, NY 11788
TEL: (631) 584-5492 FAX: (631) 584-3395

JCB #: 19-44613
Building: Bethpage High School
HS

0621 08718

Client: Bethpage Union Free School District

Retest/New Install
Turn Around: Normal 1 wk/Rush

Sample ID	Functional Space Type	AHERA ID	Common Room Name	Outlet Type	Sample Date	Sample Time
BETH-0002	OF	0003B	Tool Storage Computer Room	KC	5/12/2021	7:56:00 AM
BETH-0003	SP	0004	Stairwell	WC	5/12/2021	7:54:00 AM
BETH-0004	SP	0004	Stairwell	CF	5/12/2021	7:54:00 AM
BETH-0005	BR	0009	Locker/Bathroom	BF	5/12/2021	7:57:00 AM
BETH-0008	LR	0013B	Boy's Locker Room Vestibule Team Room	BF	5/12/2021	8:01:00 AM
BETH-0009	OF	0013C4	Boy's Locker Room Vestibule Wrestling Room Coaches Office	HW	5/12/2021	8:01:00 AM
BETH-0010	LR	0013C3	Boy's Locker Room Vestibule Wrestling Room Team Room	DW	5/12/2021	8:03:00 AM
BETH-0015	LR	1057	Vestibule into Blue Corridor	WF	5/12/2021	7:07:00 AM
BETH-0020	ST	1060	Old Bathroom (Storage)	IM	5/12/2021	7:05:00 AM
BETH-0024	STG	1061	Room 139	IM	5/12/2021	7:03:00 AM
BETH-0025	SP	1062	Trainer Room	CF	5/12/2021	7:01:00 AM
BETH-0028	LR	1064	Boy's Locker Room	WF	5/12/2021	7:00:00 AM
BETH-0032	FL	1026	Room 113	KC	5/12/2021	6:43:00 AM
BETH-0033	FL	1026	Room 113	KC	5/12/2021	6:43:00 AM
BETH-0038	CA	1067A	Cafeteria B	WF	5/12/2021	6:45:00 AM
BETH-0040	KI	1068	Kitchen	KC	5/12/2021	6:40:00 AM
BETH-0041	KI	1068	Kitchen	KC	5/12/2021	6:54:00 AM
BETH-0043	KI	1068	Kitchen	KC	5/12/2021	6:54:00 AM

RECEIVED
J.C. BRODERICK AND ASSOCIATES, INC.
5/12/21 4:59 AM

Building Address: 10 Cherry avenue
Bethpage, NY 11714

Pb 200.5 *zli*
5/19/21

Analysis Type: ELAP 2005

Lab Received: *Carl*

Signature: *[Signature]*

Samplers Name: *STANLEY KHAO*

Samplers Signature: *S.*

JCB Project Manager: *Paul Fazio*

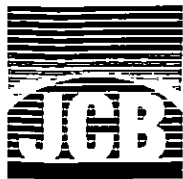

Lead in Water: Chain of Custody for

J. C. BRODERICK AND ASSOCIATES, INC.
1775 Expressway North Hauppauge, NY 11788
TEL: (631) 584-5492 FAX: (631) 584-3395

JCB #: 19-44613
Building: Bethpage High School
HS

062108718

Client: Bethpage Union Free School District

Retest/New Install
Turn Around: Normal 1 wk Rush

Sample ID	Functional Space Type	AHERA ID	Common Room Name	Outlet Type	Sample Date	Sample Time
BETH-0044	KI	1068	Kitchen	KC	5/12/2021	6:54:00 AM
BETH-0045	KI	1068	Kitchen	KC	5/12/2021	6:54:00 AM
BETH-0046	KI	1068	Kitchen	SN	5/12/2021	6:54:00 AM
BETH-0047	KI	1068	Kitchen	KC	5/12/2021	6:54:00 AM
BETH-0053	CA	1069	Small Cafeteria	WF	5/12/2021	6:55:00 AM
BETH-0057	CR	1017	Corridor	CF	5/12/2021	6:40:00 AM
BETH-0073	OF	1007	Network Admin Office 106B	CF	5/12/2021	8:10:00 AM
BETH-0083	NO	1030	Health Office	NS	5/12/2021	7:38:00 AM
BETH-0084	BR	1030D	Health Office Bathroom	BF	5/12/2021	7:38:00 AM
BETH-0087	KI	1036C	Main Office Kitchen	KC	5/12/2021	6:32:00 AM
BETH-0088	BR	1033A	Principal Office Bathroom	BF	5/12/2021	6:32:00 AM
BETH-0089	HA	1050	Corridor Room 120 to Room 134	DW	5/12/2021	6:28:00 AM
BETH-0090	SP	1042	Room 133 Art Room	CF	5/12/2021	6:30:00 AM
BETH-0091	SP	1042	Room 133 Art Room	CF	5/12/2021	6:30:00 AM
BETH-0092	SP	1042	Room 133 Art Room	CF	5/12/2021	6:30:00 AM
BETH-0094	SP	1043	Room 131 Art Room	CF	5/12/2021	6:28:00 AM
BETH-0095	SP	1043	Room 131 Art Room	CF	5/12/2021	6:28:00 AM
BETH-0096	SP	1043	Room 131 Art Room	CF	5/12/2021	6:28:00 AM

RECEIVED
ENVIRONMENTAL
LABORATORY, INC.
11-30-21

Building Address: 10 Cherry avenue
Bethpage, NY 11714

Pb 200.5 DOZ
5/19/21

Analysis Type: ELAP 200.5

Lab Received:

Signature:

[Handwritten signatures]

Samplers Name:

Samplers Signature:

JCB Project Manager:

[Handwritten signatures: SHANKEN, S., Paul Fazio]



Lead in Water: Chain of Custody for

J. C. BRODERICK AND ASSOCIATES, INC.
1775 Expressway North Hauppauge, NY 11788
TEL: (631) 584-5492 FAX: (631) 584-3395

JCB #: 19-44613
Building: Bethpage High School
HS

062108718

Client: Bethpage Union Free School District
Retest/New Install | |
Turn Around: Normal 1 wk Rush

Sample ID	Functional Space Type	AHERA ID	Common Room Name	Outlet Type	Sample Date	Sample Time
BETH-0098	SP	1040C	Auditorium Stage Girl's Bathroom	BF	5/12/2021	6:05:00 AM
BETH-0100	SP	1040C	Auditorium Stage Girl's Bathroom	BF	5/12/2021	6:05:00 AM
BETH-0103	SP	1040D	Auditorium Stage Boy's Bathroom	BF	5/12/2021	6:02:00 AM
BETH-0105	SP	1040D	Auditorium Stage Boy's Bathroom	BF	5/12/2021	6:02:00 AM
BETH-0107	KI	1083C	Office Kitchen	KC	5/12/2021	5:59:00 AM
BETH-0108	KI	1083C	Office Kitchen	SN	5/12/2021	5:59:00 AM
BETH-0110	BR	1083A	Office Bathroom	BF	5/12/2021	5:59:00 AM
BETH-0111	BR	1083B	Office Bathroom 2	BF	5/12/2021	5:59:00 AM
BETH-0112	HA	1084	Corridor Outside Room 125	DW	5/12/2021	6:06:00 AM
BETH-0113	SP	1052	Room 162	CF	5/12/2021	6:24:00 AM
BETH-0114	SP	1052	Room 162	CF	5/12/2021	6:24:00 AM
BETH-0115	SP	1052	Room 162	CF	5/12/2021	6:24:00 AM
BETH-0117	SP	1053	Room 150	CF	5/12/2021	6:22:00 AM
BETH-0118	SP	1053	Room 150	CF	5/12/2021	6:22:00 AM
BETH-0119	SP	1053	Room 150	CF	5/12/2021	6:22:00 AM
BETH-0123	HA	1077	Little Theater 154	DW	5/12/2021	6:08:00 AM
BETH-0128	SP	1081	Wood Shop 119	CF	5/12/2021	5:52:00 AM
BETH-0129	SP	1081	Wood Shop 119	CF	5/12/2021	5:52:00 AM

RECEIVED
FIRST AVALIATIONAL INC.
CARLE PLACE NY
MAY 14 9:14 AM '21

Building Address: Pb 200-5
10 Cherry avenue
Bethpage, NY 11714

Analysis Type: ELAP 200.5
Lab Received: [Signature]
Signature: [Signature]

Samplers Name: SHANKU/ FIAO
Samplers Signature: [Signature]
JCB Project Manager: Paul Fazio

Page 3 of 5

Order ID: 062108718



Lead in Water: Chain of Custody for

J. C. BRODERICK AND ASSOCIATES, INC.
1775 Expressway North Hauppauge, NY 11788
TEL: (631) 584-5492 FAX: (631) 584-3395

JCB #: 19-44613
Building: Bethpage High School
HS

062108718

Client: Bethpage Union Free School District

Retest/New Install |
Turn Around: Normal 1 wk / Rush

Sample ID	Functional Space Type	AHERA ID	Common Room Name	Outlet Type	Sample Date	Sample Time
BETH-0130	SP	1081	Wood Shop 119	CF	5/12/2021	5:52:00 AM
BETH-0131	HA	1085	Corridor PPS to Boiler Room	DW	5/12/2021	5:50:00 AM
BETH-0132	BR	1086	Room 146	BF	5/12/2021	5:48:00 AM
BETH-0133	BR	1086	Room 146	BF	5/12/2021	5:48:00 AM
BETH-0135	BR	1088	Girl's Bathroom	BF	5/12/2021	5:47:00 AM
BETH-0136	BR	1088	Girl's Bathroom	BF	5/12/2021	5:47:00 AM
BETH-0139	BR	1091A	Receiving Room Bathroom	BF	5/12/2021	5:43:00 AM
BETH-0142	GY	1082	Weight Room	CF	5/12/2021	5:57:00 AM
BETH-0157	LR/BR	3001P1	Men's Pool Locker Room	BF	5/12/2021	8:24:00 AM
BETH-0159	LR/BR	3001P1	Men's Pool Locker Room	BF	5/12/2021	8:24:00 AM
BETH-0161	BR	3001P1A	Men's Pool Locker Room Coach Room	BF	5/12/2021	8:22:00 AM
BETH-0166	BR	3008P8A1	Girl's Pool Locker Room Coach Room Bathroom	BF	5/12/2021	8:34:00 AM
BETH-0168	BR/LR	3008P8	Girl's Pool Locker Room	BF	5/12/2021	8:28:00 AM
BETH-0170	BR/LR	3008P8	Girl's Pool Locker Room	BF	5/12/2021	8:28:00 AM
BETH-0175	BR	3012P12A1	Boy's Locker Room Side Stairwell Elevator Machine Room Bathroom	BF	5/12/2021	8:18:00 AM
BETH-0176	HA	2073	Corridor Over Pool	WF	5/12/2021	6:14:00 AM
BETH-0196	BR	3011P11A1	Girl's Locker Room Side Stairwell Fan Room Bathroom	BF	5/12/2021	8:35:00 AM
BETH-0197	BR	2012	Faculty Women's Bathroom	BF	5/12/2021	7:26:00 AM

RECEIVED
EMSL ANALYTICAL, INC.
CARLE PLACE, NY
MAY 14 11:06 AM '21

Building Address Pb 200.5 009
10 Cherry avenue
Bethpage, NY 11714

Analysis Type: ELAP 200.5
Lab Received: [Signature]
Signature: [Signature]

Samplers Name: SHAMBHUN XIHO
Samplers Signature: [Signature]
JCB Project Manager: [Signature]



Lead in Water: Chain of Custody for

J. C. BRODERICK AND ASSOCIATES, INC.
1775 Expressway North Hauppauge, NY 11788
TEL: (631) 584-5492 FAX: (631) 584-3395

JCB #: 19-44613
Building: Bethpage High School
HS

062108718

CLIENT: Bethpage Union Free School District
Retest/New Install
Turn Around: Normal 1 wk Rush _____

Sample ID	Functional Space Type	AHERA ID	Common Room Name	Outlet Type	Sample Date	Sample Time
BETH-0199	BR	2013	Faculty Men's Bathroom	BF	5/12/2021	7:26:00 AM
BETH-0201	OF	2015F1	Room 221 Open Office Closet 1	KC	5/12/2021	7:26:00 AM
BETH-0206	CR	2017	Room 224	CF	5/12/2021	7:18:00 AM
BETH-0207	CR	2017	Room 224	CF	5/12/2021	7:18:00 AM
BETH-0208	CR	2017	Room 224	SN	5/12/2021	7:18:00 AM
BETH-0209	HA	2026	Room 215 Corridor	DW	5/12/2021	7:19:00 AM
BETH-0223	HA	2036	Corridor Room 220A to 240	DW	5/12/2021	7:49:00 AM
BETH-0227	OF/SC	2034	Room 216A	CF	5/12/2021	7:47:00 AM
BETH-0250	HA	2051	Corridor Room 201 to Room 214	DW	5/12/2021	7:45:00 AM
BETH-0294	BR	2043	Boy's Bathroom	BF	5/12/2021	7:43:00 AM
BETH-0309	BR	2045	Girl's Bathroom	BF	5/12/2021	7:43:00 AM
BETH-0380	OF	2003I	Guidance Kitchen	CF	5/12/2021	7:30:00 AM
BETH-0383	HA	2006	Corridor Room 228 to 236	WF	5/12/2021	7:28:00 AM

Samples Submitted 85

RECEIVED
ENSL ANALYTICAL, INC.
CARLE PLACE, NY
21 MAY 14 AM 9:34

Building Address pb 200-5 DOG *Zhi*
10 Cherry avenue
Bethpage, NY 11714
5/19/21

Analysis Type: ELAP 200.5
Lab Received: *Carle*
Signature: _____

Samplers Name: *Shirley M. Killo*
Samplers Signature: *S. J.*
JCB Project Manager: *Paul Fusco*



EMSL Analytical, Inc.

528 Mineola Avenue, Carle Place, NY 11514

Phone: (516) 997-7251 Fax: (516) 997-7528 Email: carleplacelab@emsl.com

Attn:

Paul Fazio
J.C. Broderick & Associates
1775 Expressway Drive North, Suite 1
Hauppauge, NY 11788

6/2/2021

Phone: (631) 584-5492
Fax:

The following analytical report covers the analysis performed on samples submitted to EMSL Analytical, Inc. on 5/14/2021. The results are tabulated on the attached data pages for the following client designated project:

**19-44613, Bethpage High School, Bethpage High School,
Bethpage Union Free School District, 10 Cherry Avenue,
Bethpage, NY 11714**

The reference number for these samples is EMSL Order #062108718. Please use this reference when calling about these samples. If you have any questions, please do not hesitate to contact me at (516) 997-7251.

Approved By:

Dominique Iaccarino, Chemistry Lab Manager

NYS ELAP 11469



EMSL Analytical, Inc.

528 Mineola Avenue, Carle Place, NY 11514
 Phone/Fax: (516) 997-7251 / (516) 997-7528
<http://www.EMSL.com> carleplacelab@emsl.com

EMSL Order: 062108718
 CustomerID: JCBR50
 CustomerPO:
 ProjectID:

Attn: **Paul Fazio**
J.C. Broderick & Associates
1775 Expressway Drive North, Suite 1
Hauppauge, NY 11788

Phone: (631) 584-5492
 Fax:
 Received: 5/14/2021 09:34 AM
 Collected: 5/12/2021

Project: 19-44613, Bethpage High School, Bethpage High School, Bethpage Union Free School District, 10 Cherry Avenue, Bethpage, NY 11714

Analytical Results

Client Sample Description		BETH-0002	Collected:	5/12/2021	Lab ID:	062108718-0001	
Method	Parameter	Result	RL Units	Prep Date	Analyst	Analysis Date	Analyst
200.5	Lead	1.3 J	3.0 µg/L	5/18/2021	AM	5/19/2021	DI
Lead MDL: 1.0µg/L							
Client Sample Description		BETH-0003	Collected:	5/12/2021	Lab ID:	062108718-0002	
Method	Parameter	Result	RL Units	Prep Date	Analyst	Analysis Date	Analyst
200.5	Lead	1.5 J	3.0 µg/L	5/18/2021	AM	5/19/2021	DI
Lead MDL: 1.0µg/L							
Client Sample Description		BETH-0004	Collected:	5/12/2021	Lab ID:	062108718-0003	
Method	Parameter	Result	RL Units	Prep Date	Analyst	Analysis Date	Analyst
200.5	Lead	2.4 J	3.0 µg/L	5/18/2021	AM	5/19/2021	DI
Lead MDL: 1.0µg/L							
Client Sample Description		BETH-0005	Collected:	5/12/2021	Lab ID:	062108718-0004	
Method	Parameter	Result	RL Units	Prep Date	Analyst	Analysis Date	Analyst
200.5	Lead	20	3.0 µg/L	5/18/2021	AM	5/19/2021	DI
Client Sample Description		BETH-0008	Collected:	5/12/2021	Lab ID:	062108718-0005	
Method	Parameter	Result	RL Units	Prep Date	Analyst	Analysis Date	Analyst
200.5	Lead	2.5 J	3.0 µg/L	5/18/2021	AM	5/19/2021	DI
Lead MDL: 1.0µg/L							
Client Sample Description		BETH-0009	Collected:	5/12/2021	Lab ID:	062108718-0006	
Method	Parameter	Result	RL Units	Prep Date	Analyst	Analysis Date	Analyst
200.5	Lead	18	3.0 µg/L	5/18/2021	AM	5/19/2021	DI
Client Sample Description		BETH-0010	Collected:	5/12/2021	Lab ID:	062108718-0007	
Method	Parameter	Result	RL Units	Prep Date	Analyst	Analysis Date	Analyst
200.5	Lead	2.9 J	3.0 µg/L	5/18/2021	AM	5/19/2021	DI
Lead MDL: 1.0µg/L							



EMSL Analytical, Inc.

528 Mineola Avenue, Carle Place, NY 11514
 Phone/Fax: (516) 997-7251 / (516) 997-7528
<http://www.EMSL.com> carleplacelab@emsl.com

EMSL Order: 062108718
 CustomerID: JCBR50
 CustomerPO:
 ProjectID:

Attn: **Paul Fazio**
J.C. Broderick & Associates
1775 Expressway Drive North, Suite 1
Hauppauge, NY 11788

Phone: (631) 584-5492
 Fax:
 Received: 5/14/2021 09:34 AM
 Collected: 5/12/2021

Project: 19-44613, Bethpage High School, Bethpage High School, Bethpage Union Free School District, 10 Cherry Avenue, Bethpage, NY 11714

Analytical Results

Client Sample Description		BETH-0015	Collected:	5/12/2021	Lab ID:	062108718-0008	
Method	Parameter	Result	RL Units	Prep Date	Analyst	Analysis Date	Analyst
200.5	Lead	<3.0 ND	3.0 µg/L	5/18/2021	AM	5/19/2021	DI
Client Sample Description		BETH-0020	Collected:	5/12/2021	Lab ID:	062108718-0009	
Method	Parameter	Result	RL Units	Prep Date	Analyst	Analysis Date	Analyst
200.5	Lead	<3.0 ND	3.0 µg/L	5/18/2021	AM	5/19/2021	DI
Client Sample Description		BETH-0024	Collected:	5/12/2021	Lab ID:	062108718-0010	
Method	Parameter	Result	RL Units	Prep Date	Analyst	Analysis Date	Analyst
200.5	Lead	<3.0 ND	3.0 µg/L	5/18/2021	AM	5/19/2021	DI
Client Sample Description		BETH-0025	Collected:	5/12/2021	Lab ID:	062108718-0011	
Method	Parameter	Result	RL Units	Prep Date	Analyst	Analysis Date	Analyst
200.5	Lead	<3.0 ND	3.0 µg/L	5/18/2021	AM	5/19/2021	DI
Client Sample Description		BETH-0028	Collected:	5/12/2021	Lab ID:	062108718-0012	
Method	Parameter	Result	RL Units	Prep Date	Analyst	Analysis Date	Analyst
200.5	Lead	1.0 J	3.0 µg/L	5/18/2021	AM	5/19/2021	DI
Lead MDL: 1.0µg/L							
Client Sample Description		BETH-0032	Collected:	5/12/2021	Lab ID:	062108718-0013	
Method	Parameter	Result	RL Units	Prep Date	Analyst	Analysis Date	Analyst
200.5	Lead	<3.0 ND	3.0 µg/L	5/18/2021	AM	5/19/2021	DI
Client Sample Description		BETH-0033	Collected:	5/12/2021	Lab ID:	062108718-0014	
Method	Parameter	Result	RL Units	Prep Date	Analyst	Analysis Date	Analyst
200.5	Lead	25	3.0 µg/L	5/18/2021	AM	5/19/2021	DI
Client Sample Description		BETH-0038	Collected:	5/12/2021	Lab ID:	062108718-0015	
Method	Parameter	Result	RL Units	Prep Date	Analyst	Analysis Date	Analyst



EMSL Analytical, Inc.

528 Mineola Avenue, Carle Place, NY 11514
 Phone/Fax: (516) 997-7251 / (516) 997-7528
<http://www.EMSL.com> carleplacelab@emsl.com

EMSL Order: 062108718
 CustomerID: JCBR50
 CustomerPO:
 ProjectID:

Attn: **Paul Fazio**
J.C. Broderick & Associates
1775 Expressway Drive North, Suite 1
Hauppauge, NY 11788

Phone: (631) 584-5492
 Fax:
 Received: 5/14/2021 09:34 AM
 Collected: 5/12/2021

Project: 19-44613, Bethpage High School, Bethpage High School, Bethpage Union Free School District, 10 Cherry Avenue, Bethpage, NY 11714

Analytical Results

Client Sample Description		BETH-0038	Collected:	5/12/2021	Lab ID:	062108718-0015	
Method	Parameter	Result	RL Units	Prep Date	Analyst	Analysis Date	Analyst
200.5	Lead	<3.0 ND	3.0 µg/L	5/18/2021	AM	5/19/2021	DI
Client Sample Description		BETH-0040	Collected:	5/12/2021	Lab ID:	062108718-0016	
Method	Parameter	Result	RL Units	Prep Date	Analyst	Analysis Date	Analyst
200.5	Lead	4.8	3.0 µg/L	5/18/2021	AM	5/19/2021	DI
Client Sample Description		BETH-0041	Collected:	5/12/2021	Lab ID:	062108718-0017	
Method	Parameter	Result	RL Units	Prep Date	Analyst	Analysis Date	Analyst
200.5	Lead	5.4	3.0 µg/L	5/18/2021	AM	5/19/2021	DI
Client Sample Description		BETH-0043	Collected:	5/12/2021	Lab ID:	062108718-0018	
Method	Parameter	Result	RL Units	Prep Date	Analyst	Analysis Date	Analyst
200.5	Lead	1.3 J	3.0 µg/L	5/18/2021	AM	5/19/2021	DI
Lead MDL: 1.0µg/L							
Client Sample Description		BETH-0044	Collected:	5/12/2021	Lab ID:	062108718-0019	
Method	Parameter	Result	RL Units	Prep Date	Analyst	Analysis Date	Analyst
200.5	Lead	<3.0 ND	3.0 µg/L	5/18/2021	AM	5/19/2021	DI
Client Sample Description		BETH-0045	Collected:	5/12/2021	Lab ID:	062108718-0020	
Method	Parameter	Result	RL Units	Prep Date	Analyst	Analysis Date	Analyst
200.5	Lead	<3.0 ND	3.0 µg/L	5/18/2021	AM	5/19/2021	DI
Client Sample Description		BETH-0046	Collected:	5/12/2021	Lab ID:	062108718-0021	
Method	Parameter	Result	RL Units	Prep Date	Analyst	Analysis Date	Analyst
200.5	Lead	88	3.0 µg/L	5/18/2021	AM	5/19/2021	DI
Client Sample Description		BETH-0047	Collected:	5/12/2021	Lab ID:	062108718-0022	
Method	Parameter	Result	RL Units	Prep Date	Analyst	Analysis Date	Analyst



EMSL Analytical, Inc.

528 Mineola Avenue, Carle Place, NY 11514
 Phone/Fax: (516) 997-7251 / (516) 997-7528
<http://www.EMSL.com> carleplacelab@emsl.com

EMSL Order: 062108718
 CustomerID: JCBR50
 CustomerPO:
 ProjectID:

Attn: **Paul Fazio**
J.C. Broderick & Associates
1775 Expressway Drive North, Suite 1
Hauppauge, NY 11788

Phone: (631) 584-5492
 Fax:
 Received: 5/14/2021 09:34 AM
 Collected: 5/12/2021

Project: 19-44613, Bethpage High School, Bethpage High School, Bethpage Union Free School District, 10 Cherry Avenue, Bethpage, NY 11714

Analytical Results

Client Sample Description BETH-0047 **Collected:** 5/12/2021 **Lab ID:** 062108718-0022

Method	Parameter	Result	RL Units	Prep Date	Analyst	Analysis Date	Analyst
200.5	Lead	<3.0 ND	3.0 µg/L	5/18/2021	AM	5/19/2021	DI

Client Sample Description BETH-0053 **Collected:** 5/12/2021 **Lab ID:** 062108718-0023

Method	Parameter	Result	RL Units	Prep Date	Analyst	Analysis Date	Analyst
200.5	Lead	<3.0 ND	3.0 µg/L	5/18/2021	AM	5/19/2021	DI

Client Sample Description BETH-0057 **Collected:** 5/12/2021 **Lab ID:** 062108718-0024

Method	Parameter	Result	RL Units	Prep Date	Analyst	Analysis Date	Analyst
200.5	Lead	7.8	3.0 µg/L	5/18/2021	AM	5/19/2021	DI

Client Sample Description BETH-0073 **Collected:** 5/12/2021 **Lab ID:** 062108718-0025

Method	Parameter	Result	RL Units	Prep Date	Analyst	Analysis Date	Analyst
200.5	Lead	2.9 J	3.0 µg/L	5/18/2021	AM	5/19/2021	DI

Lead MDL: 1.0µg/L

Client Sample Description BETH-0083 **Collected:** 5/12/2021 **Lab ID:** 062108718-0026

Method	Parameter	Result	RL Units	Prep Date	Analyst	Analysis Date	Analyst
200.5	Lead	1.1 J	3.0 µg/L	5/18/2021	AM	5/19/2021	DI

Lead MDL: 1.0µg/L

Client Sample Description BETH-0084 **Collected:** 5/12/2021 **Lab ID:** 062108718-0027

Method	Parameter	Result	RL Units	Prep Date	Analyst	Analysis Date	Analyst
200.5	Lead	1.8 J	3.0 µg/L	5/18/2021	AM	5/19/2021	DI

Lead MDL: 1.0µg/L

Client Sample Description BETH-0087 **Collected:** 5/12/2021 **Lab ID:** 062108718-0028

Method	Parameter	Result	RL Units	Prep Date	Analyst	Analysis Date	Analyst
200.5	Lead	<3.0 ND	3.0 µg/L	5/18/2021	AM	5/19/2021	DI

**EMSL Analytical, Inc.**

528 Mineola Avenue, Carle Place, NY 11514
 Phone/Fax: (516) 997-7251 / (516) 997-7528
<http://www.EMSL.com> carleplacelab@emsl.com

EMSL Order: 062108718
 CustomerID: JCBR50
 CustomerPO:
 ProjectID:

Attn: **Paul Fazio**
J.C. Broderick & Associates
1775 Expressway Drive North, Suite 1
Hauppauge, NY 11788

Phone: (631) 584-5492
 Fax:
 Received: 5/14/2021 09:34 AM
 Collected: 5/12/2021

Project: 19-44613, Bethpage High School, Bethpage High School, Bethpage Union Free School District, 10 Cherry Avenue, Bethpage, NY 11714

Analytical Results

<i>Client Sample Description</i>		<i>Collected:</i>	<i>Lab ID:</i>				
BETH-0088		5/12/2021	062108718-0029				
<i>Method</i>	<i>Parameter</i>	<i>Result</i>	<i>RL Units</i>	<i>Prep Date</i>	<i>Analyst</i>	<i>Analysis Date</i>	<i>Analyst</i>
200.5	Lead	2.6 J	3.0 µg/L	5/18/2021	AM	5/19/2021	DI
Lead MDL: 1.0µg/L							
BETH-0089		5/12/2021	062108718-0030				
<i>Method</i>	<i>Parameter</i>	<i>Result</i>	<i>RL Units</i>	<i>Prep Date</i>	<i>Analyst</i>	<i>Analysis Date</i>	<i>Analyst</i>
200.5	Lead	7.6	3.0 µg/L	5/18/2021	AM	5/19/2021	DI
BETH-0090		5/12/2021	062108718-0031				
<i>Method</i>	<i>Parameter</i>	<i>Result</i>	<i>RL Units</i>	<i>Prep Date</i>	<i>Analyst</i>	<i>Analysis Date</i>	<i>Analyst</i>
200.5	Lead	2.0 J	3.0 µg/L	5/18/2021	AM	5/19/2021	DI
Lead MDL: 1.0µg/L							
BETH-0091		5/12/2021	062108718-0032				
<i>Method</i>	<i>Parameter</i>	<i>Result</i>	<i>RL Units</i>	<i>Prep Date</i>	<i>Analyst</i>	<i>Analysis Date</i>	<i>Analyst</i>
200.5	Lead	3.2	3.0 µg/L	5/18/2021	AM	5/19/2021	DI
BETH-0092		5/12/2021	062108718-0033				
<i>Method</i>	<i>Parameter</i>	<i>Result</i>	<i>RL Units</i>	<i>Prep Date</i>	<i>Analyst</i>	<i>Analysis Date</i>	<i>Analyst</i>
200.5	Lead	3.3	3.0 µg/L	5/18/2021	AM	5/19/2021	DI
BETH-0094		5/12/2021	062108718-0034				
<i>Method</i>	<i>Parameter</i>	<i>Result</i>	<i>RL Units</i>	<i>Prep Date</i>	<i>Analyst</i>	<i>Analysis Date</i>	<i>Analyst</i>
200.5	Lead	5.9	3.0 µg/L	5/18/2021	AM	5/19/2021	DI
BETH-0095		5/12/2021	062108718-0035				
<i>Method</i>	<i>Parameter</i>	<i>Result</i>	<i>RL Units</i>	<i>Prep Date</i>	<i>Analyst</i>	<i>Analysis Date</i>	<i>Analyst</i>
200.5	Lead	2.0 J	3.0 µg/L	5/18/2021	AM	5/19/2021	DI
Lead MDL: 1.0µg/L							



EMSL Analytical, Inc.

528 Mineola Avenue, Carle Place, NY 11514
 Phone/Fax: (516) 997-7251 / (516) 997-7528
<http://www.EMSL.com> carleplacelab@emsl.com

EMSL Order: 062108718
 CustomerID: JCBR50
 CustomerPO:
 ProjectID:

Attn: **Paul Fazio**
J.C. Broderick & Associates
1775 Expressway Drive North, Suite 1
Hauppauge, NY 11788

Phone: (631) 584-5492
 Fax:
 Received: 5/14/2021 09:34 AM
 Collected: 5/12/2021

Project: 19-44613, Bethpage High School, Bethpage High School, Bethpage Union Free School District, 10 Cherry Avenue, Bethpage, NY 11714

Analytical Results

Client Sample Description		BETH-0096	Collected:	5/12/2021	Lab ID:	062108718-0036	
Method	Parameter	Result	RL Units	Prep Date	Analyst	Analysis Date	Analyst
200.5	Lead	1.1 J	3.0 µg/L	5/18/2021	AM	5/19/2021	DI
Lead MDL: 1.0µg/L							
Client Sample Description		BETH-0098	Collected:	5/12/2021	Lab ID:	062108718-0037	
Method	Parameter	Result	RL Units	Prep Date	Analyst	Analysis Date	Analyst
200.5	Lead	<3.0 ND	3.0 µg/L	5/18/2021	AM	5/19/2021	DI
Client Sample Description		BETH-0100	Collected:	5/12/2021	Lab ID:	062108718-0038	
Method	Parameter	Result	RL Units	Prep Date	Analyst	Analysis Date	Analyst
200.5	Lead	5.3	3.0 µg/L	5/18/2021	AM	5/19/2021	DI
Client Sample Description		BETH-0103	Collected:	5/12/2021	Lab ID:	062108718-0039	
Method	Parameter	Result	RL Units	Prep Date	Analyst	Analysis Date	Analyst
200.5	Lead	2.2 J	3.0 µg/L	5/18/2021	AM	5/19/2021	DI
Lead MDL: 1.0µg/L							
Client Sample Description		BETH-0105	Collected:	5/12/2021	Lab ID:	062108718-0040	
Method	Parameter	Result	RL Units	Prep Date	Analyst	Analysis Date	Analyst
200.5	Lead	19	3.0 µg/L	5/18/2021	AM	5/19/2021	DI
Client Sample Description		BETH-0107	Collected:	5/12/2021	Lab ID:	062108718-0041	
Method	Parameter	Result	RL Units	Prep Date	Analyst	Analysis Date	Analyst
200.5	Lead	<3.0 ND	3.0 µg/L	5/18/2021	AM	5/19/2021	DI
Client Sample Description		BETH-0108	Collected:	5/12/2021	Lab ID:	062108718-0042	
Method	Parameter	Result	RL Units	Prep Date	Analyst	Analysis Date	Analyst
200.5	Lead	1.2 J	3.0 µg/L	5/18/2021	AM	5/19/2021	DI
Lead MDL: 1.0µg/L							

**EMSL Analytical, Inc.**

528 Mineola Avenue, Carle Place, NY 11514
 Phone/Fax: (516) 997-7251 / (516) 997-7528
<http://www.EMSL.com> carleplacelab@emsl.com

EMSL Order: 062108718
 CustomerID: JCBR50
 CustomerPO:
 ProjectID:

Attn: **Paul Fazio**
J.C. Broderick & Associates
1775 Expressway Drive North, Suite 1
Hauppauge, NY 11788

Phone: (631) 584-5492
 Fax:
 Received: 5/14/2021 09:34 AM
 Collected: 5/12/2021

Project: 19-44613, Bethpage High School, Bethpage High School, Bethpage Union Free School District, 10 Cherry Avenue, Bethpage, NY 11714

Analytical Results

<i>Client Sample Description</i>		<i>Collected:</i>	<i>Lab ID:</i>				
BETH-0110		5/12/2021	062108718-0043				
<i>Method</i>	<i>Parameter</i>	<i>Result</i>	<i>RL Units</i>	<i>Prep Date</i>	<i>Analyst</i>	<i>Analysis Date</i>	<i>Analyst</i>
200.5	Lead	1.8 J	3.0 µg/L	5/18/2021	AM	5/19/2021	DI
Lead MDL: 1.0µg/L							
BETH-0111		5/12/2021	062108718-0044				
<i>Method</i>	<i>Parameter</i>	<i>Result</i>	<i>RL Units</i>	<i>Prep Date</i>	<i>Analyst</i>	<i>Analysis Date</i>	<i>Analyst</i>
200.5	Lead	1.6 J	3.0 µg/L	5/18/2021	AM	5/19/2021	DI
Lead MDL: 1.0µg/L							
BETH-0112		5/12/2021	062108718-0045				
<i>Method</i>	<i>Parameter</i>	<i>Result</i>	<i>RL Units</i>	<i>Prep Date</i>	<i>Analyst</i>	<i>Analysis Date</i>	<i>Analyst</i>
200.5	Lead	1.2 J	3.0 µg/L	5/18/2021	AM	5/19/2021	DI
Lead MDL: 1.0µg/L							
BETH-0113		5/12/2021	062108718-0046				
<i>Method</i>	<i>Parameter</i>	<i>Result</i>	<i>RL Units</i>	<i>Prep Date</i>	<i>Analyst</i>	<i>Analysis Date</i>	<i>Analyst</i>
200.5	Lead	1.7 J	3.0 µg/L	5/18/2021	AM	5/19/2021	DI
Lead MDL: 1.0µg/L							
BETH-0114		5/12/2021	062108718-0047				
<i>Method</i>	<i>Parameter</i>	<i>Result</i>	<i>RL Units</i>	<i>Prep Date</i>	<i>Analyst</i>	<i>Analysis Date</i>	<i>Analyst</i>
200.5	Lead	4.3	3.0 µg/L	5/18/2021	AM	5/19/2021	DI
BETH-0115		5/12/2021	062108718-0048				
<i>Method</i>	<i>Parameter</i>	<i>Result</i>	<i>RL Units</i>	<i>Prep Date</i>	<i>Analyst</i>	<i>Analysis Date</i>	<i>Analyst</i>
200.5	Lead	21	3.0 µg/L	5/18/2021	AM	5/19/2021	DI
BETH-0117		5/12/2021	062108718-0049				
<i>Method</i>	<i>Parameter</i>	<i>Result</i>	<i>RL Units</i>	<i>Prep Date</i>	<i>Analyst</i>	<i>Analysis Date</i>	<i>Analyst</i>
200.5	Lead	<3.0 ND	3.0 µg/L	5/18/2021	AM	5/19/2021	DI

**EMSL Analytical, Inc.**

528 Mineola Avenue, Carle Place, NY 11514
 Phone/Fax: (516) 997-7251 / (516) 997-7528
<http://www.EMSL.com> carleplacelab@emsl.com

EMSL Order: 062108718
 CustomerID: JCBR50
 CustomerPO:
 ProjectID:

Attn: **Paul Fazio**
J.C. Broderick & Associates
1775 Expressway Drive North, Suite 1
Hauppauge, NY 11788

Phone: (631) 584-5492
 Fax:
 Received: 5/14/2021 09:34 AM
 Collected: 5/12/2021

Project: 19-44613, Bethpage High School, Bethpage High School, Bethpage Union Free School District, 10 Cherry Avenue, Bethpage, NY 11714

Analytical Results

Client Sample Description BETH-0118 **Collected:** 5/12/2021 **Lab ID:** 062108718-0050

Method	Parameter	Result	RL Units	Prep Date	Analyst	Analysis Date	Analyst
200.5	Lead	<3.0 ND	3.0 µg/L	5/18/2021	AM	5/19/2021	DI

Client Sample Description BETH-0119 **Collected:** 5/12/2021 **Lab ID:** 062108718-0051

Method	Parameter	Result	RL Units	Prep Date	Analyst	Analysis Date	Analyst
200.5	Lead	1.8 J	3.0 µg/L	5/18/2021	AM	5/19/2021	DI
Lead MDL: 1.0µg/L							

Client Sample Description BETH-0123 **Collected:** 5/12/2021 **Lab ID:** 062108718-0052

Method	Parameter	Result	RL Units	Prep Date	Analyst	Analysis Date	Analyst
200.5	Lead	<3.0 ND	3.0 µg/L	5/18/2021	AM	5/19/2021	DI

Client Sample Description BETH-0128 **Collected:** 5/12/2021 **Lab ID:** 062108718-0053

Method	Parameter	Result	RL Units	Prep Date	Analyst	Analysis Date	Analyst
200.5	Lead	2.1 J	3.0 µg/L	5/18/2021	AM	5/19/2021	DI
Lead MDL: 1.0µg/L							

Client Sample Description BETH-0129 **Collected:** 5/12/2021 **Lab ID:** 062108718-0054

Method	Parameter	Result	RL Units	Prep Date	Analyst	Analysis Date	Analyst
200.5	Lead	1.9 J	3.0 µg/L	5/18/2021	AM	5/19/2021	DI
Lead MDL: 1.0µg/L							

Client Sample Description BETH-0130 **Collected:** 5/12/2021 **Lab ID:** 062108718-0055

Method	Parameter	Result	RL Units	Prep Date	Analyst	Analysis Date	Analyst
200.5	Lead	25	3.0 µg/L	5/18/2021	AM	5/19/2021	DI

Client Sample Description BETH-0131 **Collected:** 5/12/2021 **Lab ID:** 062108718-0056

Method	Parameter	Result	RL Units	Prep Date	Analyst	Analysis Date	Analyst
200.5	Lead	6.0	3.0 µg/L	5/18/2021	AM	5/19/2021	DI

**EMSL Analytical, Inc.**

528 Mineola Avenue, Carle Place, NY 11514
 Phone/Fax: (516) 997-7251 / (516) 997-7528
<http://www.EMSL.com> carleplacelab@emsl.com

EMSL Order: 062108718
 CustomerID: JCBR50
 CustomerPO:
 ProjectID:

Attn: **Paul Fazio**
J.C. Broderick & Associates
1775 Expressway Drive North, Suite 1
Hauppauge, NY 11788

Phone: (631) 584-5492
 Fax:
 Received: 5/14/2021 09:34 AM
 Collected: 5/12/2021

Project: 19-44613, Bethpage High School, Bethpage High School, Bethpage Union Free School District, 10 Cherry Avenue, Bethpage, NY 11714

Analytical Results

Client Sample Description		BETH-0132	Collected:	5/12/2021	Lab ID:	062108718-0057	
Method	Parameter	Result	RL Units	Prep Date	Analyst	Analysis Date	Analyst
200.5	Lead	3.2	3.0 µg/L	5/18/2021	AM	5/19/2021	DI
Client Sample Description		BETH-0133	Collected:	5/12/2021	Lab ID:	062108718-0058	
Method	Parameter	Result	RL Units	Prep Date	Analyst	Analysis Date	Analyst
200.5	Lead	<3.0 ND	3.0 µg/L	5/18/2021	AM	5/19/2021	DI
Client Sample Description		BETH-0135	Collected:	5/12/2021	Lab ID:	062108718-0059	
Method	Parameter	Result	RL Units	Prep Date	Analyst	Analysis Date	Analyst
200.5	Lead	2.4 J	3.0 µg/L	5/18/2021	AM	5/19/2021	DI
Lead MDL: 1.0µg/L							
Client Sample Description		BETH-0136	Collected:	5/12/2021	Lab ID:	062108718-0060	
Method	Parameter	Result	RL Units	Prep Date	Analyst	Analysis Date	Analyst
200.5	Lead	1.0 J	3.0 µg/L	5/18/2021	AM	5/19/2021	DI
Lead MDL: 1.0µg/L							
Client Sample Description		BETH-0139	Collected:	5/12/2021	Lab ID:	062108718-0061	
Method	Parameter	Result	RL Units	Prep Date	Analyst	Analysis Date	Analyst
200.5	Lead	<3.0 ND	3.0 µg/L	5/18/2021	AM	5/19/2021	DI
Client Sample Description		BETH-0142	Collected:	5/12/2021	Lab ID:	062108718-0062	
Method	Parameter	Result	RL Units	Prep Date	Analyst	Analysis Date	Analyst
200.5	Lead	1.7 J	3.0 µg/L	5/18/2021	AM	5/19/2021	DI
Lead MDL: 1.0µg/L							
Client Sample Description		BETH-0157	Collected:	5/12/2021	Lab ID:	062108718-0063	
Method	Parameter	Result	RL Units	Prep Date	Analyst	Analysis Date	Analyst
200.5	Lead	3.8	3.0 µg/L	5/18/2021	AM	5/19/2021	DI



EMSL Analytical, Inc.

528 Mineola Avenue, Carle Place, NY 11514
 Phone/Fax: (516) 997-7251 / (516) 997-7528
<http://www.EMSL.com> carleplacelab@emsl.com

EMSL Order: 062108718
 CustomerID: JCBR50
 CustomerPO:
 ProjectID:

Attn: **Paul Fazio**
J.C. Broderick & Associates
1775 Expressway Drive North, Suite 1
Hauppauge, NY 11788

Phone: (631) 584-5492
 Fax:
 Received: 5/14/2021 09:34 AM
 Collected: 5/12/2021

Project: 19-44613, Bethpage High School, Bethpage High School, Bethpage Union Free School District, 10 Cherry Avenue, Bethpage, NY 11714

Analytical Results

Client Sample Description BETH-0159 **Collected:** 5/12/2021 **Lab ID:** 062108718-0064

Method	Parameter	Result	RL Units	Prep Date	Analyst	Analysis Date	Analyst
200.5	Lead	4.3	3.0 µg/L	5/18/2021	AM	5/19/2021	DI

Client Sample Description BETH-0161 **Collected:** 5/12/2021 **Lab ID:** 062108718-0065

Method	Parameter	Result	RL Units	Prep Date	Analyst	Analysis Date	Analyst
200.5	Lead	<3.0 ND	3.0 µg/L	5/18/2021	AM	5/19/2021	DI

Client Sample Description BETH-0166 **Collected:** 5/12/2021 **Lab ID:** 062108718-0066

Method	Parameter	Result	RL Units	Prep Date	Analyst	Analysis Date	Analyst
200.5	Lead	1.5 J	3.0 µg/L	5/18/2021	AM	5/19/2021	DI
Lead MDL: 1.0µg/L							

Client Sample Description BETH-0168 **Collected:** 5/12/2021 **Lab ID:** 062108718-0067

Method	Parameter	Result	RL Units	Prep Date	Analyst	Analysis Date	Analyst
200.5	Lead	2.0 J	3.0 µg/L	5/18/2021	AM	5/19/2021	DI
Lead MDL: 1.0µg/L							

Client Sample Description BETH-0170 **Collected:** 5/12/2021 **Lab ID:** 062108718-0068

Method	Parameter	Result	RL Units	Prep Date	Analyst	Analysis Date	Analyst
200.5	Lead	4.1	3.0 µg/L	5/18/2021	AM	5/19/2021	DI

Client Sample Description BETH-0175 **Collected:** 5/12/2021 **Lab ID:** 062108718-0069

Method	Parameter	Result	RL Units	Prep Date	Analyst	Analysis Date	Analyst
200.5	Lead	11	3.0 µg/L	5/18/2021	AM	5/19/2021	DI

Client Sample Description BETH-0176 **Collected:** 5/12/2021 **Lab ID:** 062108718-0070

Method	Parameter	Result	RL Units	Prep Date	Analyst	Analysis Date	Analyst
200.5	Lead	<3.0 ND	3.0 µg/L	5/18/2021	AM	5/19/2021	DI

**EMSL Analytical, Inc.**

528 Mineola Avenue, Carle Place, NY 11514
 Phone/Fax: (516) 997-7251 / (516) 997-7528
<http://www.EMSL.com> carleplacelab@emsl.com

EMSL Order: 062108718
 CustomerID: JCBR50
 CustomerPO:
 ProjectID:

Attn: **Paul Fazio**
J.C. Broderick & Associates
1775 Expressway Drive North, Suite 1
Hauppauge, NY 11788

Phone: (631) 584-5492
 Fax:
 Received: 5/14/2021 09:34 AM
 Collected: 5/12/2021

Project: 19-44613, Bethpage High School, Bethpage High School, Bethpage Union Free School District, 10 Cherry Avenue, Bethpage, NY 11714

Analytical Results

Client Sample Description		BETH-0196	Collected:	5/12/2021	Lab ID:	062108718-0071	
Method	Parameter	Result	RL Units	Prep Date	Analyst	Analysis Date	Analyst
200.5	Lead	11	3.0 µg/L	5/18/2021	AM	5/19/2021	DI
Client Sample Description		BETH-0197	Collected:	5/12/2021	Lab ID:	062108718-0072	
Method	Parameter	Result	RL Units	Prep Date	Analyst	Analysis Date	Analyst
200.5	Lead	8.5	3.0 µg/L	5/18/2021	AM	5/19/2021	DI
Client Sample Description		BETH-0199	Collected:	5/12/2021	Lab ID:	062108718-0073	
Method	Parameter	Result	RL Units	Prep Date	Analyst	Analysis Date	Analyst
200.5	Lead	1.0 J	3.0 µg/L	5/18/2021	AM	5/19/2021	DI
Lead MDL: 1.0µg/L							
Client Sample Description		BETH-0201	Collected:	5/12/2021	Lab ID:	062108718-0074	
Method	Parameter	Result	RL Units	Prep Date	Analyst	Analysis Date	Analyst
200.5	Lead	2.9 J	3.0 µg/L	5/18/2021	AM	5/19/2021	DI
Lead MDL: 1.0µg/L							
Client Sample Description		BETH-0206	Collected:	5/12/2021	Lab ID:	062108718-0075	
Method	Parameter	Result	RL Units	Prep Date	Analyst	Analysis Date	Analyst
200.5	Lead	11	3.0 µg/L	5/18/2021	AM	5/19/2021	DI
Client Sample Description		BETH-0207	Collected:	5/12/2021	Lab ID:	062108718-0076	
Method	Parameter	Result	RL Units	Prep Date	Analyst	Analysis Date	Analyst
200.5	Lead	73	3.0 µg/L	5/18/2021	AM	5/19/2021	DI
Client Sample Description		BETH-0208	Collected:	5/12/2021	Lab ID:	062108718-0077	
Method	Parameter	Result	RL Units	Prep Date	Analyst	Analysis Date	Analyst
200.5	Lead	28	3.0 µg/L	5/18/2021	AM	5/19/2021	DI



EMSL Analytical, Inc.

528 Mineola Avenue, Carle Place, NY 11514
 Phone/Fax: (516) 997-7251 / (516) 997-7528
<http://www.EMSL.com> carleplacelab@emsl.com

EMSL Order: 062108718
 CustomerID: JCBR50
 CustomerPO:
 ProjectID:

Attn: **Paul Fazio**
J.C. Broderick & Associates
1775 Expressway Drive North, Suite 1
Hauppauge, NY 11788

Phone: (631) 584-5492
 Fax:
 Received: 5/14/2021 09:34 AM
 Collected: 5/12/2021

Project: 19-44613, Bethpage High School, Bethpage High School, Bethpage Union Free School District, 10 Cherry Avenue, Bethpage, NY 11714

Analytical Results

Client Sample Description BETH-0209 **Collected:** 5/12/2021 **Lab ID:** 062108718-0078

Method	Parameter	Result	RL Units	Prep Date	Analyst	Analysis Date	Analyst
200.5	Lead	<3.0 ND	3.0 µg/L	5/18/2021	AM	5/19/2021	DI

Client Sample Description BETH-0223 **Collected:** 5/12/2021 **Lab ID:** 062108718-0079

Method	Parameter	Result	RL Units	Prep Date	Analyst	Analysis Date	Analyst
200.5	Lead	8.5	3.0 µg/L	5/18/2021	AM	5/19/2021	DI

Client Sample Description BETH-0227 **Collected:** 5/12/2021 **Lab ID:** 062108718-0080

Method	Parameter	Result	RL Units	Prep Date	Analyst	Analysis Date	Analyst
200.5	Lead	2.7 J	3.0 µg/L	5/18/2021	AM	5/19/2021	DI

Lead MDL: 1.0µg/L

Client Sample Description BETH-0250 **Collected:** 5/12/2021 **Lab ID:** 062108718-0081

Method	Parameter	Result	RL Units	Prep Date	Analyst	Analysis Date	Analyst
200.5	Lead	5.4	3.0 µg/L	5/18/2021	AM	5/19/2021	DI

Client Sample Description BETH-0294 **Collected:** 5/12/2021 **Lab ID:** 062108718-0082

Method	Parameter	Result	RL Units	Prep Date	Analyst	Analysis Date	Analyst
200.5	Lead	<3.0 ND	3.0 µg/L	5/18/2021	AM	5/19/2021	DI

Client Sample Description BETH-0309 **Collected:** 5/12/2021 **Lab ID:** 062108718-0083

Method	Parameter	Result	RL Units	Prep Date	Analyst	Analysis Date	Analyst
200.5	Lead	<3.0 ND	3.0 µg/L	5/18/2021	AM	5/19/2021	DI

Client Sample Description BETH-0380 **Collected:** 5/12/2021 **Lab ID:** 062108718-0084

Method	Parameter	Result	RL Units	Prep Date	Analyst	Analysis Date	Analyst
200.5	Lead	5.9	3.0 µg/L	5/18/2021	AM	5/19/2021	DI

Client Sample Description BETH-0383 **Collected:** 5/12/2021 **Lab ID:** 062108718-0085

Method	Parameter	Result	RL Units	Prep Date	Analyst	Analysis Date	Analyst
--------	-----------	--------	----------	-----------	---------	---------------	---------

**EMSL Analytical, Inc.**

528 Mineola Avenue, Carle Place, NY 11514
 Phone/Fax: (516) 997-7251 / (516) 997-7528
<http://www.EMSL.com> carleplacelab@emsl.com

EMSL Order: 062108718
 CustomerID: JCBR50
 CustomerPO:
 ProjectID:

Attn: **Paul Fazio**
J.C. Broderick & Associates
1775 Expressway Drive North, Suite 1
Hauppauge, NY 11788

Phone: (631) 584-5492
 Fax:
 Received: 5/14/2021 09:34 AM
 Collected: 5/12/2021

Project: 19-44613, Bethpage High School, Bethpage High School, Bethpage Union Free School District, 10 Cherry Avenue, Bethpage, NY 11714

Analytical Results

Client Sample Description BETH-0383 **Collected:** 5/12/2021 **Lab ID:** 062108718-0085

Method	Parameter	Result	RL Units	Prep Date	Analyst	Analysis Date	Analyst
200.5	Lead	<3.0 ND	3.0 µg/L	5/18/2021	AM	5/19/2021	DI

Definitions:

- MDL - method detection limit
- J - Result was below the reporting limit, but at or above the MDL
- ND - Result was below the MDL.
- RL = Reporting Limit (the value below which is not defensibly quantifiable)
- D = Sample was diluted



Lead in Water: Chain of Custody for

J. C. BRODERICK AND ASSOCIATES, INC.

1775 Expressway North Hauppauge, NY 11788

TEL: (631) 584-5492 FAX: (631) 584-3395

JCB #: 19-44613

Building: Central Boulevard Elementary School

CENT

0621 08893

Client:

Bethpage Union Free School District

Retest/New Install

Turn Around: Normal 1 wk Rush

Sample ID	Functional Space Type	AHERA ID	Common Room Name	Outlet Type	Sample Date	Sample Time
BETH-0686	BR	1032B2	General Office Principal Office Bathroom	BF	5/18/2021	6:58:00 AM
BETH-0688	CR	1017	Room 114	CF	5/18/2021	6:12:00 AM
BETH-0690	CR	1016	Room 112	CF	5/18/2021	6:12:00 AM
BETH-0692	CR	1013	Room 110	CF	5/18/2021	6:13:00 AM
BETH-0694	CR	1012	Room 108	CF	5/18/2021	6:16:00 AM
BETH-0697	BR	1010	Boy's Bathroom	BF	5/18/2021	6:18:00 AM
BETH-0703	BR	1008	Girl's Bathroom	BF	5/18/2021	6:23:00 AM
BETH-0705	BR	1008	Girl's Bathroom	BF	5/18/2021	6:23:00 AM
BETH-0707	BR	1008	Girl's Bathroom	BF	5/18/2021	6:23:00 AM
BETH-0709	CR	1011	Room 119	CF	5/18/2021	6:25:00 AM
BETH-0711	CR	1007	Room 106	CF	5/18/2021	6:25:00 AM
BETH-0713	CR	1006	Room 117	CF	5/18/2021	6:25:00 AM
BETH-0714	CR	1006	Room 117	DW	5/18/2021	6:27:00 AM
BETH-0715	CR	1005	Room 115	CF	5/18/2021	6:28:00 AM
BETH-0717	CR	1004	Room 113	CF	5/18/2021	6:29:00 AM
BETH-0721	BR	1024A	Receiving Room Bathroom	BF	5/18/2021	6:31:00 AM
BETH-0722	CR	1003	Room 111	CF	5/18/2021	6:31:00 AM
BETH-0724	CR	1002	Room 109	CF	5/18/2021	6:34:00 AM

RECEIVED
 CHS ANALYTICAL INC.
 CARLE PLACE
 N. Y.
 2021 MAY 19 PM 1:12

Building Address
 60 Central Boulevard
 Bethpage, NY 11714

P6200.5 -

A. Young 05/21/21

Analysis Type: ELAP 200.5

Lab Received:

Signature:

CP
CF
CF

Samplers Name:

Samplers Signature:

JCB Project Manager:

SHANGKUN KHAO
S. J.
Paul Fazio



Lead in Water: Chain of Custody for

J. C. BRODERICK AND ASSOCIATES, INC.
1775 Expressway North Hauppauge, NY 11788
TEL: (631) 584-5492 FAX: (631) 584-3395

JCB #: 19-44613
Building: Central Boulevard Elementary School
CENT

062108893

Client: Bethpage Union Free School District
Retest/New Install | |
Turn Around: Normal 1 wk / Rush _____

Sample ID	Functional Space Type	AHERA ID	Common Room Name	Outlet Type	Sample Date	Sample Time
BETH-0725	CR	1002	Room 109	DW	5/18/2021	6:34:00 AM
BETH-0726	FL	1000	Faculty Room	KC	5/18/2021	6:36:00 AM
BETH-0727	BR	1000A1	Faculty Room Men's Restroom	BF	5/18/2021	6:36:00 AM
BETH-0728	BR	1000C1	Faculty Room Ladies Restroom	BF	5/18/2021	6:36:00 AM
BETH-0729	BR	1000C1	Faculty Room Ladies Restroom	BF	5/18/2021	6:36:00 AM
BETH-0731	KI	1023	Kitchen	KC	5/18/2021	6:43:00 AM
BETH-0732	KI	1023	Kitchen	KC	5/18/2021	6:43:00 AM
BETH-0733	KI	1023	Kitchen	KC	5/18/2021	6:43:00 AM
BETH-0734	KI	1023	Kitchen	KC	5/18/2021	6:43:00 AM
BETH-0735	KI	1023	Kitchen	KC	5/18/2021	6:43:00 AM
BETH-0737	BR	1023A	Kitchen Bathroom	BF	5/18/2021	6:43:00 AM
BETH-0738	CA	1022	Cafeteria/MPR	WF	5/18/2021	6:44:00 AM
BETH-0740	SP	1027	Art Room	CF	5/18/2021	6:48:00 AM
BETH-0741	SP	1027	Art Room	CF	5/18/2021	6:48:00 AM
BETH-0742	SP	1027	Art Room	CF	5/18/2021	6:48:00 AM
BETH-0743	SP	1027	Art Room	CF	5/18/2021	6:48:00 AM
BETH-0745	BR	1030E1A	Boy's Gym Locker Room Office Bathroom	BF	5/18/2021	6:49:00 AM
BETH-0747	BR	1030A1	Gym Girl's PE Office Bathroom	BF	5/18/2021	6:49:00 AM

RECEIVED
POLYCEM
LABORATORY
2021 MAY 19 PM 11:12

Building Address
60 Central Boulevard
Bethpage, NY 11714

Pb200.5 -
A. Jung 05/21/21

Analysis Type: ELAP 200.5
Lab Received: *Chaele*
Signature: *[Signature]*

Samplers Name: *SHAMUKUN K/100*
Samplers Signature: *S. J.*
JCB Project Manager: *Paul Fazio*



Lead in Water: Chain of Custody for

J. C. BRODERICK AND ASSOCIATES, INC.
1775 Expressway North Hauppauge, NY 11788
TEL: (631) 584-5492 FAX: (631) 584-3395

JCB #: 19-44613
Building: Central Boulevard Elementary School
CENT

0621 08893

Client: Bethpage Union Free School District

Retest/New Install:
Turn Around: Normal 1 wk/Rush

Sample ID	Functional Space Type	AHERA ID	Common Room Name	Outlet Type	Sample Date	Sample Time
BETH-0748	LR	1030B	Girl's Gym Locker Room	WC	5/18/2021	6:53:00 AM
BETH-0751	LR	1030B	Girl's Gym Locker Room	BF	5/18/2021	6:53:00 AM
BETH-0757	NO	1033	Nurse's Office	NS	5/18/2021	6:53:00 AM
BETH-0758	BR	1033B	Nurse's Office Bathroom	BF	5/18/2021	6:53:00 AM
BETH-0760	CR	1040	Room 104	CF	5/18/2021	6:59:00 AM
BETH-0762	BR	1040A	Room 104 Bathroom	BF	5/18/2021	6:59:00 AM
BETH-0763	CR	1042	Room 102 (K4)	CF	5/18/2021	7:03:00 AM
BETH-0764	CR	1042	Room 102 (K4)	DW	5/18/2021	7:03:00 AM
BETH-0765	BR	1042A	Room 102 (K4) Bathroom	BF	5/18/2021	7:03:00 AM
BETH-0766	CR	1043	Room 105	CF	5/18/2021	7:03:00 AM
BETH-0768	BR	1043A	Room 105 Bathroom	BF	5/18/2021	7:05:00 AM
BETH-0770	CR	1044	Room 103	CF	5/18/2021	7:03:00 AM
BETH-0773	CR	1045	Room 101	CF	5/18/2021	7:03:00 AM
BETH-0777	CR	1049	Kindergarten Room 1	CF	5/18/2021	7:10:00 AM
BETH-0778	CR	1049	Kindergarten Room 1	DW	5/18/2021	7:10:00 AM
BETH-0781	CR	1050	Kindergarten Room 2	CF	5/18/2021	7:14:00 AM
BETH-0782	CR	1050	Kindergarten Room 2	DW	5/18/2021	7:14:00 AM
BETH-0784	BR	1050A	Kindergarten Room 2 Bathroom	BF	5/18/2021	7:14:00 AM

EMERGENCY ANALYSIS SERVICE PAID BY CLIENT
2021 MAY 19 PM 11:12

Building Address
60 Central Boulevard
Bethpage, NY 11714

Pb 200.5
Liango 5/21/21

Analysis Type: ELAP 200.5

Lab Received: *Facile*

Signature: *[Signature]*

Samplers Name: SHANGHUI XIAO

Samplers Signature: *[Signature]*

JCB Project Manager: Paul Fusio



Lead in Water: Chain of Custody for

J. C. BRODERICK AND ASSOCIATES, INC.
1775 Expressway North Hauppauge, NY 11788
TEL: (631) 584-5492 FAX: (631) 584-3395

JCB #: 19-44613
Building: Central Boulevard Elementary School
CENT

062108893

Client: Bethpage Union Free School District
Retest/New Install:
Turn Around: Normal 1 wk Rush

Sample ID	Functional Space Type	AHERA ID	Common Room Name	Outlet Type	Sample Date	Sample Time
BETH-0785	CR	1051	Kindergarten Room 3	CF	5/18/2021	7:16:00 AM
BETH-0788	BR	1051A	Kindergarten Room 3 Bathroom	BF	5/18/2021	7:16:00 AM
BETH-0789	SP	New Construction	STEM Lab	CF	5/18/2021	7:18:00 AM
BETH-0790	SP	New Construction	STEM Lab	CF	5/18/2021	7:18:00 AM
BETH-0792	CR	2021	Room 201	CF	5/19/2021	6:06:00 AM
BETH-0794	HA	2025	Corridor Room 200 to 213	WF	5/19/2021	6:07:00 AM
BETH-0796	CR	2020	Room 203	CF	5/19/2021	6:09:00 AM
BETH-0797	CR	2020	Room 203	DW	5/19/2021	6:10:00 AM
BETH-0798	CR	2019	Room 204	CF	5/19/2021	6:12:00 AM
BETH-0799	CR	2017	Room 205	CF	5/19/2021	6:14:00 AM
BETH-0801	BR	2016C	Room S 10 Bathroom	BF	5/19/2021	6:16:00 AM
BETH-0802	CR	2015	Room 207	CF	5/19/2021	6:18:00 AM
BETH-0804	OF	2012	Conference D Workroom	CF	5/19/2021	6:19:00 AM
BETH-0805	CR	2014	Room 209	CF	5/19/2021	6:22:00 AM
BETH-0806	CR	2014	Room 209	DW	5/19/2021	6:22:00 AM
BETH-0807	CR	2013	Room 211	CF	5/19/2021	6:25:00 AM
BETH-0809	BR	2010	Girl's Bathroom	BF	5/19/2021	6:34:00 AM
BETH-0810	BR	2010	Girl's Bathroom	BF	5/19/2021	6:31:00 AM

RECEIVED
ENVIRONMENTAL TESTING
LABORATORY
MAY 19 2021
12:00 PM

Building Address
60 Central Boulevard
Bethpage, NY 11714

P200.5 -
J. Jung 05/21/21

Analysis Type: ELAP 200.5
Lab Received: *Chelle*
Signature: _____

Samplers Name: *SHAMUKUN KITHO*
Samplers Signature: *S. O.*
JCB Project Manager: *Paul Fusio*



Lead in Water: Chain of Custody for

062108893

J. C. BRODERICK AND ASSOCIATES, INC.
1775 Expressway North Hauppauge, NY 11788
TEL: (631) 584-5492 FAX: (631) 584-3395

JCB #: 19-44613
Building: Central Boulevard Elementary School
CENT

Client: Bethpage Union Free School District
Retest/New Install []
Turn Around: Normal 1 wk Rush

Sample ID	Functional Space Type	AHERA ID	Common Room Name	Outlet Type	Sample Date	Sample Time
BETH-0814	BR	2010	Girl's Bathroom	BF	5/19/2021	6:31:00 AM
BETH-0820	BR	2007	Boy's Bathroom	BF	5/19/2021	6:37:00 AM
BETH-0822	CR	2008	Room 213	CF	5/19/2021	6:41:00 AM
BETH-0825	CR	2006	Room 208	CF	5/19/2021	6:43:00 AM
BETH-0827	CR	2005	Room 210	CF	5/19/2021	6:44:00 AM
BETH-0829	CR	2001	Room 212	CF	5/19/2021	6:46:00 AM
BETH-0831	CR	2000	Room 214	CF	5/19/2021	6:47:00 AM

Samples Submitted 79

RECEIVED
EMSL ANALYTICAL, INC.
CARLE PLACE, NY
2021 MAY 19 P 1:12

Building Address
60 Central Boulevard
Bethpage, NY 11714

Pb 200.5-
[Signature] 05/24/21

Analysis Type: ELAP 200.5 ^{AD}
Lab Received: *[Signature]*
Signature: *[Signature]*

Samplers Name: *SEAN BUCKEN KATHO*
Samplers Signature: *[Signature]*
JCB Project Manager: *Paul Fazio*



EMSL Analytical, Inc.

528 Mineola Avenue, Carle Place, NY 11514

Phone: (516) 997-7251 Fax: (516) 997-7528 Email: carleplacelab@emsl.com

Attn:

Paul Fazio
J.C. Broderick & Associates
1775 Expressway Drive North, Suite 1
Hauppauge, NY 11788

6/2/2021

Phone: (631) 584-5492
Fax:

The following analytical report covers the analysis performed on samples submitted to EMSL Analytical, Inc. on 5/19/2021. The results are tabulated on the attached data pages for the following client designated project:

**19-44613, Central Boulevard Elementary School, Bethpage Union
Free School District, 60 Central Boulevard, Bethpage, NY 11714**

The reference number for these samples is EMSL Order #062108893. Please use this reference when calling about these samples. If you have any questions, please do not hesitate to contact me at (516) 997-7251.

Approved By:

Dominique Iaccarino, Chemistry Lab Manager

NYS ELAP 11469



EMSL Analytical, Inc.

528 Mineola Avenue, Carle Place, NY 11514
 Phone/Fax: (516) 997-7251 / (516) 997-7528
<http://www.EMSL.com> carleplacelab@emsl.com

EMSL Order: 062108893
 CustomerID: JCBR50
 CustomerPO:
 ProjectID:

Attn: **Paul Fazio**
J.C. Broderick & Associates
1775 Expressway Drive North, Suite 1
Hauppauge, NY 11788

Phone: (631) 584-5492
 Fax:
 Received: 5/19/2021 01:12 PM
 Collected: 5/18/2021

Project: 19-44613, Central Boulevard Elementary School, Bethpage Union Free School District, 60 Central Boulevard, Bethpage, NY 11714

Analytical Results

Client Sample Description BETH-0686 **Collected:** 5/18/2021 **Lab ID:** 062108893-0001

Method	Parameter	Result	RL Units	Prep Date	Analyst	Analysis Date	Analyst
200.5	Lead	34	3.0 µg/L	5/20/2021	AM	5/21/2021	AL

Client Sample Description BETH-0688 **Collected:** 5/18/2021 **Lab ID:** 062108893-0002

Method	Parameter	Result	RL Units	Prep Date	Analyst	Analysis Date	Analyst
200.5	Lead	1.1 J	3.0 µg/L	5/20/2021	AM	5/21/2021	AL
Lead MDL: 1.0µg/L							

Client Sample Description BETH-0690 **Collected:** 5/18/2021 **Lab ID:** 062108893-0003

Method	Parameter	Result	RL Units	Prep Date	Analyst	Analysis Date	Analyst
200.5	Lead	<3.0 ND	3.0 µg/L	5/20/2021	AM	5/21/2021	AL

Client Sample Description BETH-0692 **Collected:** 5/18/2021 **Lab ID:** 062108893-0004

Method	Parameter	Result	RL Units	Prep Date	Analyst	Analysis Date	Analyst
200.5	Lead	11	3.0 µg/L	5/20/2021	AM	5/21/2021	AL

Client Sample Description BETH-0694 **Collected:** 5/18/2021 **Lab ID:** 062108893-0005

Method	Parameter	Result	RL Units	Prep Date	Analyst	Analysis Date	Analyst
200.5	Lead	5.4	3.0 µg/L	5/20/2021	AM	5/21/2021	AL

Client Sample Description BETH-0697 **Collected:** 5/18/2021 **Lab ID:** 062108893-0006

Method	Parameter	Result	RL Units	Prep Date	Analyst	Analysis Date	Analyst
200.5	Lead	4.0	3.0 µg/L	5/20/2021	AM	5/21/2021	AL

Client Sample Description BETH-0703 **Collected:** 5/18/2021 **Lab ID:** 062108893-0007

Method	Parameter	Result	RL Units	Prep Date	Analyst	Analysis Date	Analyst
200.5	Lead	2.4 J	3.0 µg/L	5/20/2021	AM	5/21/2021	AL
Lead MDL: 1.0µg/L							



EMSL Analytical, Inc.

528 Mineola Avenue, Carle Place, NY 11514
 Phone/Fax: (516) 997-7251 / (516) 997-7528
<http://www.EMSL.com> carleplacelab@emsl.com

EMSL Order: 062108893
 CustomerID: JCBR50
 CustomerPO:
 ProjectID:

Attn: **Paul Fazio**
J.C. Broderick & Associates
1775 Expressway Drive North, Suite 1
Hauppauge, NY 11788

Phone: (631) 584-5492
 Fax:
 Received: 5/19/2021 01:12 PM
 Collected: 5/18/2021

Project: 19-44613, Central Boulevard Elementary School, Bethpage Union Free School District, 60 Central Boulevard, Bethpage, NY 11714

Analytical Results

<i>Client Sample Description</i>				<i>Collected:</i>	<i>Lab ID:</i>		
<i>Method</i>	<i>Parameter</i>	<i>Result</i>	<i>RL Units</i>	<i>Prep Date</i>	<i>Analyst</i>	<i>Analysis Date</i>	<i>Analyst</i>
<i>Client Sample Description</i> BETH-0705				<i>Collected:</i> 5/18/2021	<i>Lab ID:</i> 062108893-0008		
200.5	Lead	3.0	3.0 µg/L	5/20/2021	AM	5/21/2021	AL
<i>Client Sample Description</i> BETH-0707				<i>Collected:</i> 5/18/2021	<i>Lab ID:</i> 062108893-0009		
200.5	Lead	1.2 J	3.0 µg/L	5/20/2021	AM	5/21/2021	AL
Lead MDL: 1.0µg/L							
<i>Client Sample Description</i> BETH-0709				<i>Collected:</i> 5/18/2021	<i>Lab ID:</i> 062108893-0010		
200.5	Lead	6.0	3.0 µg/L	5/20/2021	AM	5/21/2021	AL
<i>Client Sample Description</i> BETH-0711				<i>Collected:</i> 5/18/2021	<i>Lab ID:</i> 062108893-0011		
200.5	Lead	3.7	3.0 µg/L	5/20/2021	AM	5/21/2021	AL
<i>Client Sample Description</i> BETH-0713				<i>Collected:</i> 5/18/2021	<i>Lab ID:</i> 062108893-0012		
200.5	Lead	5.0	3.0 µg/L	5/20/2021	AM	5/21/2021	AL
<i>Client Sample Description</i> BETH-0714				<i>Collected:</i> 5/18/2021	<i>Lab ID:</i> 062108893-0013		
200.5	Lead	3.4	3.0 µg/L	5/20/2021	AM	5/21/2021	AL
<i>Client Sample Description</i> BETH-0715				<i>Collected:</i> 5/18/2021	<i>Lab ID:</i> 062108893-0014		
200.5	Lead	3.6	3.0 µg/L	5/20/2021	AM	5/21/2021	AL
<i>Client Sample Description</i> BETH-0717				<i>Collected:</i> 5/18/2021	<i>Lab ID:</i> 062108893-0015		
200.5	Lead	3.6	3.0 µg/L	5/20/2021	AM	5/21/2021	AL



EMSL Analytical, Inc.

528 Mineola Avenue, Carle Place, NY 11514
 Phone/Fax: (516) 997-7251 / (516) 997-7528
<http://www.EMSL.com> carleplacelab@emsl.com

EMSL Order: 062108893
 CustomerID: JCBR50
 CustomerPO:
 ProjectID:

Attn: **Paul Fazio**
J.C. Broderick & Associates
1775 Expressway Drive North, Suite 1
Hauppauge, NY 11788

Phone: (631) 584-5492
 Fax:
 Received: 5/19/2021 01:12 PM
 Collected: 5/18/2021

Project: 19-44613, Central Boulevard Elementary School, Bethpage Union Free School District, 60 Central Boulevard, Bethpage, NY 11714

Analytical Results

Client Sample Description		BETH-0717	Collected:	5/18/2021	Lab ID:	062108893-0015	
Method	Parameter	Result	RL Units	Prep Date	Analyst	Analysis Date	Analyst
200.5	Lead	<3.0 J	3.0 µg/L	5/20/2021	AM	5/21/2021	AL
Client Sample Description		BETH-0721	Collected:	5/18/2021	Lab ID:	062108893-0016	
Method	Parameter	Result	RL Units	Prep Date	Analyst	Analysis Date	Analyst
200.5	Lead	<3.0 ND	3.0 µg/L	5/20/2021	AM	5/21/2021	AL
Client Sample Description		BETH-0722	Collected:	5/18/2021	Lab ID:	062108893-0017	
Method	Parameter	Result	RL Units	Prep Date	Analyst	Analysis Date	Analyst
200.5	Lead	2.6 J	3.0 µg/L	5/20/2021	AM	5/21/2021	AL
Lead MDL: 1.0µg/L							
Client Sample Description		BETH-0724	Collected:	5/18/2021	Lab ID:	062108893-0018	
Method	Parameter	Result	RL Units	Prep Date	Analyst	Analysis Date	Analyst
200.5	Lead	3.3	3.0 µg/L	5/20/2021	AM	5/21/2021	AL
Client Sample Description		BETH-0725	Collected:	5/18/2021	Lab ID:	062108893-0019	
Method	Parameter	Result	RL Units	Prep Date	Analyst	Analysis Date	Analyst
200.5	Lead	7.1	3.0 µg/L	5/20/2021	AM	5/21/2021	AL
Client Sample Description		BETH-0726	Collected:	5/18/2021	Lab ID:	062108893-0020	
Method	Parameter	Result	RL Units	Prep Date	Analyst	Analysis Date	Analyst
200.5	Lead	1.8 J	3.0 µg/L	5/20/2021	AM	5/21/2021	AL
Lead MDL: 1.0µg/L							
Client Sample Description		BETH-0727	Collected:	5/18/2021	Lab ID:	062108893-0021	
Method	Parameter	Result	RL Units	Prep Date	Analyst	Analysis Date	Analyst
200.5	Lead	1.1 J	3.0 µg/L	5/20/2021	AM	5/21/2021	AL
Lead MDL: 1.0µg/L							



EMSL Analytical, Inc.

528 Mineola Avenue, Carle Place, NY 11514
 Phone/Fax: (516) 997-7251 / (516) 997-7528
<http://www.EMSL.com> carleplacelab@emsl.com

EMSL Order: 062108893
 CustomerID: JCBR50
 CustomerPO:
 ProjectID:

Attn: **Paul Fazio**
J.C. Broderick & Associates
1775 Expressway Drive North, Suite 1
Hauppauge, NY 11788

Phone: (631) 584-5492
 Fax:
 Received: 5/19/2021 01:12 PM
 Collected: 5/18/2021

Project: 19-44613, Central Boulevard Elementary School, Bethpage Union Free School District, 60 Central Boulevard, Bethpage, NY 11714

Analytical Results

Client Sample Description BETH-0728 **Collected:** 5/18/2021 **Lab ID:** 062108893-0022

Method	Parameter	Result	RL Units	Prep Date	Analyst	Analysis Date	Analyst
200.5	Lead	<3.0 J	3.0 µg/L	5/20/2021	AM	5/21/2021	AL

Client Sample Description BETH-0729 **Collected:** 5/18/2021 **Lab ID:** 062108893-0023

Method	Parameter	Result	RL Units	Prep Date	Analyst	Analysis Date	Analyst
200.5	Lead	1.7 J	3.0 µg/L	5/20/2021	AM	5/21/2021	AL
Lead MDL: 1.0µg/L							

Client Sample Description BETH-0731 **Collected:** 5/18/2021 **Lab ID:** 062108893-0024

Method	Parameter	Result	RL Units	Prep Date	Analyst	Analysis Date	Analyst
200.5	Lead	4.9	3.0 µg/L	5/20/2021	AM	5/21/2021	AL

Client Sample Description BETH-0732 **Collected:** 5/18/2021 **Lab ID:** 062108893-0025

Method	Parameter	Result	RL Units	Prep Date	Analyst	Analysis Date	Analyst
200.5	Lead	1.5 J	3.0 µg/L	5/20/2021	AM	5/21/2021	AL
Lead MDL: 1.0µg/L							

Client Sample Description BETH-0733 **Collected:** 5/18/2021 **Lab ID:** 062108893-0026

Method	Parameter	Result	RL Units	Prep Date	Analyst	Analysis Date	Analyst
200.5	Lead	1.4 J	3.0 µg/L	5/20/2021	AM	5/21/2021	AL
Lead MDL: 1.0µg/L							

Client Sample Description BETH-0734 **Collected:** 5/18/2021 **Lab ID:** 062108893-0027

Method	Parameter	Result	RL Units	Prep Date	Analyst	Analysis Date	Analyst
200.5	Lead	69	3.0 µg/L	5/20/2021	AM	5/21/2021	AL

Client Sample Description BETH-0735 **Collected:** 5/18/2021 **Lab ID:** 062108893-0028

Method	Parameter	Result	RL Units	Prep Date	Analyst	Analysis Date	Analyst
200.5	Lead	8.3	3.0 µg/L	5/20/2021	AM	5/21/2021	AL

**EMSL Analytical, Inc.**

528 Mineola Avenue, Carle Place, NY 11514
 Phone/Fax: (516) 997-7251 / (516) 997-7528
<http://www.EMSL.com> carleplacelab@emsl.com

EMSL Order: 062108893
 CustomerID: JCBR50
 CustomerPO:
 ProjectID:

Attn: **Paul Fazio**
J.C. Broderick & Associates
1775 Expressway Drive North, Suite 1
Hauppauge, NY 11788

Phone: (631) 584-5492
 Fax:
 Received: 5/19/2021 01:12 PM
 Collected: 5/18/2021

Project: 19-44613, Central Boulevard Elementary School, Bethpage Union Free School District, 60 Central Boulevard, Bethpage, NY 11714

Analytical Results

<i>Client Sample Description</i>		<i>Collected:</i>	<i>Lab ID:</i>				
BETH-0737		5/18/2021	062108893-0029				
<i>Method</i>	<i>Parameter</i>	<i>Result</i>	<i>RL Units</i>	<i>Prep Date</i>	<i>Analyst</i>	<i>Analysis Date</i>	<i>Analyst</i>
200.5	Lead	2.6 J	3.0 µg/L	5/20/2021	AM	5/21/2021	AL
Lead MDL: 1.0µg/L							
<i>Client Sample Description</i>		<i>Collected:</i>	<i>Lab ID:</i>				
BETH-0738		5/18/2021	062108893-0030				
<i>Method</i>	<i>Parameter</i>	<i>Result</i>	<i>RL Units</i>	<i>Prep Date</i>	<i>Analyst</i>	<i>Analysis Date</i>	<i>Analyst</i>
200.5	Lead	<3.0 ND	3.0 µg/L	5/20/2021	AM	5/21/2021	AL
Lead MDL: 1.0µg/L							
<i>Client Sample Description</i>		<i>Collected:</i>	<i>Lab ID:</i>				
BETH-0740		5/18/2021	062108893-0031				
<i>Method</i>	<i>Parameter</i>	<i>Result</i>	<i>RL Units</i>	<i>Prep Date</i>	<i>Analyst</i>	<i>Analysis Date</i>	<i>Analyst</i>
200.5	Lead	1.1 J	3.0 µg/L	5/20/2021	AM	5/21/2021	AL
Lead MDL: 1.0µg/L							
<i>Client Sample Description</i>		<i>Collected:</i>	<i>Lab ID:</i>				
BETH-0741		5/18/2021	062108893-0032				
<i>Method</i>	<i>Parameter</i>	<i>Result</i>	<i>RL Units</i>	<i>Prep Date</i>	<i>Analyst</i>	<i>Analysis Date</i>	<i>Analyst</i>
200.5	Lead	1.2 J	3.0 µg/L	5/20/2021	AM	5/21/2021	AL
Lead MDL: 1.0µg/L							
<i>Client Sample Description</i>		<i>Collected:</i>	<i>Lab ID:</i>				
BETH-0742		5/18/2021	062108893-0033				
<i>Method</i>	<i>Parameter</i>	<i>Result</i>	<i>RL Units</i>	<i>Prep Date</i>	<i>Analyst</i>	<i>Analysis Date</i>	<i>Analyst</i>
200.5	Lead	2.7 J	3.0 µg/L	5/20/2021	AM	5/21/2021	AL
Lead MDL: 1.0µg/L							
<i>Client Sample Description</i>		<i>Collected:</i>	<i>Lab ID:</i>				
BETH-0743		5/18/2021	062108893-0034				
<i>Method</i>	<i>Parameter</i>	<i>Result</i>	<i>RL Units</i>	<i>Prep Date</i>	<i>Analyst</i>	<i>Analysis Date</i>	<i>Analyst</i>
200.5	Lead	2.0 J	3.0 µg/L	5/20/2021	AM	5/21/2021	AL
Lead MDL: 1.0µg/L							
<i>Client Sample Description</i>		<i>Collected:</i>	<i>Lab ID:</i>				
BETH-0745		5/18/2021	062108893-0035				
<i>Method</i>	<i>Parameter</i>	<i>Result</i>	<i>RL Units</i>	<i>Prep Date</i>	<i>Analyst</i>	<i>Analysis Date</i>	<i>Analyst</i>
200.5	Lead	<3.0 ND	3.0 µg/L	5/20/2021	AM	5/21/2021	AL



EMSL Analytical, Inc.

528 Mineola Avenue, Carle Place, NY 11514
 Phone/Fax: (516) 997-7251 / (516) 997-7528
<http://www.EMSL.com> carleplacelab@emsl.com

EMSL Order: 062108893
 CustomerID: JCBR50
 CustomerPO:
 ProjectID:

Attn: **Paul Fazio**
J.C. Broderick & Associates
1775 Expressway Drive North, Suite 1
Hauppauge, NY 11788

Phone: (631) 584-5492
 Fax:
 Received: 5/19/2021 01:12 PM
 Collected: 5/18/2021

Project: 19-44613, Central Boulevard Elementary School, Bethpage Union Free School District, 60 Central Boulevard, Bethpage, NY 11714

Analytical Results

<i>Client Sample Description</i>				<i>Collected:</i>	<i>Lab ID:</i>		
<i>Method</i>	<i>Parameter</i>	<i>Result</i>	<i>RL Units</i>	<i>Prep Date</i>	<i>Analyst</i>	<i>Analysis Date</i>	<i>Analyst</i>
<i>Client Sample Description</i> BETH-0747				5/18/2021	062108893-0036		
200.5	Lead	9.0	3.0 µg/L	5/20/2021	AM	5/21/2021	AL
<i>Client Sample Description</i> BETH-0748				5/18/2021	062108893-0037		
200.5	Lead	1.9 J	3.0 µg/L	5/20/2021	AM	5/21/2021	AL
Lead MDL: 1.0µg/L							
<i>Client Sample Description</i> BETH-0751				5/18/2021	062108893-0038		
200.5	Lead	49	3.0 µg/L	5/20/2021	AM	5/21/2021	AL
<i>Client Sample Description</i> BETH-0757				5/18/2021	062108893-0039		
200.5	Lead	<3.0 ND	3.0 µg/L	5/20/2021	AM	5/21/2021	AL
<i>Client Sample Description</i> BETH-0758				5/18/2021	062108893-0040		
200.5	Lead	2.2 J	3.0 µg/L	5/20/2021	AM	5/21/2021	AL
Lead MDL: 1.0µg/L							
<i>Client Sample Description</i> BETH-0760				5/18/2021	062108893-0041		
200.5	Lead	4.3	3.0 µg/L	5/20/2021	AM	5/21/2021	AL
<i>Client Sample Description</i> BETH-0762				5/18/2021	062108893-0042		
200.5	Lead	8.7	3.0 µg/L	5/20/2021	AM	5/21/2021	AL



EMSL Analytical, Inc.

528 Mineola Avenue, Carle Place, NY 11514
 Phone/Fax: (516) 997-7251 / (516) 997-7528
<http://www.EMSL.com> carleplacelab@emsl.com

EMSL Order: 062108893
 CustomerID: JCBR50
 CustomerPO:
 ProjectID:

Attn: **Paul Fazio**
J.C. Broderick & Associates
1775 Expressway Drive North, Suite 1
Hauppauge, NY 11788

Phone: (631) 584-5492
 Fax:
 Received: 5/19/2021 01:12 PM
 Collected: 5/18/2021

Project: 19-44613, Central Boulevard Elementary School, Bethpage Union Free School District, 60 Central Boulevard, Bethpage, NY 11714

Analytical Results

Client Sample Description		BETH-0763	Collected:	5/18/2021	Lab ID:	062108893-0043	
Method	Parameter	Result	RL Units	Prep Date	Analyst	Analysis Date	Analyst
200.5	Lead	1.6 J	3.0 µg/L	5/20/2021	AM	5/21/2021	AL
Lead MDL: 1.0µg/L							
Client Sample Description		BETH-0764	Collected:	5/18/2021	Lab ID:	062108893-0044	
Method	Parameter	Result	RL Units	Prep Date	Analyst	Analysis Date	Analyst
200.5	Lead	<3.0 ND	3.0 µg/L	5/20/2021	AM	5/21/2021	AL
Client Sample Description		BETH-0765	Collected:	5/18/2021	Lab ID:	062108893-0045	
Method	Parameter	Result	RL Units	Prep Date	Analyst	Analysis Date	Analyst
200.5	Lead	5.0	3.0 µg/L	5/20/2021	AM	5/21/2021	AL
Client Sample Description		BETH-0766	Collected:	5/18/2021	Lab ID:	062108893-0046	
Method	Parameter	Result	RL Units	Prep Date	Analyst	Analysis Date	Analyst
200.5	Lead	20	3.0 µg/L	5/20/2021	AM	5/21/2021	AL
Client Sample Description		BETH-0768	Collected:	5/18/2021	Lab ID:	062108893-0047	
Method	Parameter	Result	RL Units	Prep Date	Analyst	Analysis Date	Analyst
200.5	Lead	7.2	3.0 µg/L	5/20/2021	AM	5/21/2021	AL
Client Sample Description		BETH-0770	Collected:	5/18/2021	Lab ID:	062108893-0048	
Method	Parameter	Result	RL Units	Prep Date	Analyst	Analysis Date	Analyst
200.5	Lead	6.1	3.0 µg/L	5/20/2021	AM	5/21/2021	AL
Client Sample Description		BETH-0773	Collected:	5/18/2021	Lab ID:	062108893-0049	
Method	Parameter	Result	RL Units	Prep Date	Analyst	Analysis Date	Analyst
200.5	Lead	2.5 J	3.0 µg/L	5/20/2021	AM	5/21/2021	AL
Lead MDL: 1.0µg/L							

**EMSL Analytical, Inc.**

528 Mineola Avenue, Carle Place, NY 11514
 Phone/Fax: (516) 997-7251 / (516) 997-7528
<http://www.EMSL.com> carleplacelab@emsl.com

EMSL Order: 062108893
 CustomerID: JCBR50
 CustomerPO:
 ProjectID:

Attn: **Paul Fazio**
J.C. Broderick & Associates
1775 Expressway Drive North, Suite 1
Hauppauge, NY 11788

Phone: (631) 584-5492
 Fax:
 Received: 5/19/2021 01:12 PM
 Collected: 5/18/2021

Project: 19-44613, Central Boulevard Elementary School, Bethpage Union Free School District, 60 Central Boulevard, Bethpage, NY 11714

Analytical Results

Client Sample Description BETH-0777 **Collected:** 5/18/2021 **Lab ID:** 062108893-0050

Method	Parameter	Result	RL Units	Prep Date	Analyst	Analysis Date	Analyst
200.5	Lead	4.5	3.0 µg/L	5/20/2021	AM	5/21/2021	AL

Client Sample Description BETH-0778 **Collected:** 5/18/2021 **Lab ID:** 062108893-0051

Method	Parameter	Result	RL Units	Prep Date	Analyst	Analysis Date	Analyst
200.5	Lead	15	3.0 µg/L	5/20/2021	AM	5/21/2021	AL

Client Sample Description BETH-0781 **Collected:** 5/18/2021 **Lab ID:** 062108893-0052

Method	Parameter	Result	RL Units	Prep Date	Analyst	Analysis Date	Analyst
200.5	Lead	8.7	3.0 µg/L	5/20/2021	AM	5/21/2021	AL

Client Sample Description BETH-0782 **Collected:** 5/18/2021 **Lab ID:** 062108893-0053

Method	Parameter	Result	RL Units	Prep Date	Analyst	Analysis Date	Analyst
200.5	Lead	21	3.0 µg/L	5/20/2021	AM	5/21/2021	AL

Client Sample Description BETH-0784 **Collected:** 5/18/2021 **Lab ID:** 062108893-0054

Method	Parameter	Result	RL Units	Prep Date	Analyst	Analysis Date	Analyst
200.5	Lead	1.8 J	3.0 µg/L	5/20/2021	AM	5/21/2021	AL
Lead MDL: 1.0µg/L							

Client Sample Description BETH-0785 **Collected:** 5/18/2021 **Lab ID:** 062108893-0055

Method	Parameter	Result	RL Units	Prep Date	Analyst	Analysis Date	Analyst
200.5	Lead	13	3.0 µg/L	5/20/2021	AM	5/21/2021	AL

Client Sample Description BETH-0788 **Collected:** 5/18/2021 **Lab ID:** 062108893-0056

Method	Parameter	Result	RL Units	Prep Date	Analyst	Analysis Date	Analyst
200.5	Lead	1.4 J	3.0 µg/L	5/20/2021	AM	5/21/2021	AL
Lead MDL: 1.0µg/L							

**EMSL Analytical, Inc.**

528 Mineola Avenue, Carle Place, NY 11514
 Phone/Fax: (516) 997-7251 / (516) 997-7528
<http://www.EMSL.com> carleplacelab@emsl.com

EMSL Order: 062108893
 CustomerID: JCBR50
 CustomerPO:
 ProjectID:

Attn: **Paul Fazio**
J.C. Broderick & Associates
1775 Expressway Drive North, Suite 1
Hauppauge, NY 11788

Phone: (631) 584-5492
 Fax:
 Received: 5/19/2021 01:12 PM
 Collected: 5/18/2021

Project: 19-44613, Central Boulevard Elementary School, Bethpage Union Free School District, 60 Central Boulevard, Bethpage, NY 11714

Analytical Results

Client Sample Description BETH-0789 **Collected:** 5/18/2021 **Lab ID:** 062108893-0057

Method	Parameter	Result	RL Units	Prep Date	Analyst	Analysis Date	Analyst
200.5	Lead	<3.0 ND	3.0 µg/L	5/20/2021	AM	5/21/2021	AL

Client Sample Description BETH-0790 **Collected:** 5/18/2021 **Lab ID:** 062108893-0058

Method	Parameter	Result	RL Units	Prep Date	Analyst	Analysis Date	Analyst
200.5	Lead	<3.0 ND	3.0 µg/L	5/20/2021	AM	5/21/2021	AL

Client Sample Description BETH-0792 **Collected:** 5/18/2021 **Lab ID:** 062108893-0059

Method	Parameter	Result	RL Units	Prep Date	Analyst	Analysis Date	Analyst
200.5	Lead	6.9	3.0 µg/L	5/20/2021	AM	5/21/2021	AL

Client Sample Description BETH-0794 **Collected:** 5/18/2021 **Lab ID:** 062108893-0060

Method	Parameter	Result	RL Units	Prep Date	Analyst	Analysis Date	Analyst
200.5	Lead	<3.0 ND	3.0 µg/L	5/20/2021	AM	5/21/2021	AL

Client Sample Description BETH-0796 **Collected:** 5/18/2021 **Lab ID:** 062108893-0061

Method	Parameter	Result	RL Units	Prep Date	Analyst	Analysis Date	Analyst
200.5	Lead	4.8	3.0 µg/L	5/20/2021	AM	5/21/2021	AL

Client Sample Description BETH-0797 **Collected:** 5/18/2021 **Lab ID:** 062108893-0062

Method	Parameter	Result	RL Units	Prep Date	Analyst	Analysis Date	Analyst
200.5	Lead	11	3.0 µg/L	5/20/2021	AM	5/21/2021	AL

Client Sample Description BETH-0798 **Collected:** 5/18/2021 **Lab ID:** 062108893-0063

Method	Parameter	Result	RL Units	Prep Date	Analyst	Analysis Date	Analyst
200.5	Lead	1.6 J	3.0 µg/L	5/20/2021	AM	5/21/2021	AL

Lead MDL: 1.0µg/L

Client Sample Description BETH-0799 **Collected:** 5/18/2021 **Lab ID:** 062108893-0064

Method	Parameter	Result	RL Units	Prep Date	Analyst	Analysis Date	Analyst
--------	-----------	--------	----------	-----------	---------	---------------	---------

**EMSL Analytical, Inc.**

528 Mineola Avenue, Carle Place, NY 11514
 Phone/Fax: (516) 997-7251 / (516) 997-7528
<http://www.EMSL.com> carleplacelab@emsl.com

EMSL Order: 062108893
 CustomerID: JCBR50
 CustomerPO:
 ProjectID:

Attn: **Paul Fazio**
J.C. Broderick & Associates
1775 Expressway Drive North, Suite 1
Hauppauge, NY 11788

Phone: (631) 584-5492
 Fax:
 Received: 5/19/2021 01:12 PM
 Collected: 5/18/2021

Project: 19-44613, Central Boulevard Elementary School, Bethpage Union Free School District, 60 Central Boulevard, Bethpage, NY 11714

Analytical Results

<i>Client Sample Description</i>		<i>Collected:</i>	<i>Lab ID:</i>				
BETH-0799		5/18/2021	062108893-0064				
<i>Method</i>	<i>Parameter</i>	<i>Result</i>	<i>RL Units</i>	<i>Prep Date</i>	<i>Analyst</i>	<i>Analysis Date</i>	<i>Analyst</i>
200.5	Lead	9.1	3.0 µg/L	5/20/2021	AM	5/21/2021	AL
<i>Client Sample Description</i>		<i>Collected:</i>	<i>Lab ID:</i>				
BETH-0801		5/18/2021	062108893-0065				
<i>Method</i>	<i>Parameter</i>	<i>Result</i>	<i>RL Units</i>	<i>Prep Date</i>	<i>Analyst</i>	<i>Analysis Date</i>	<i>Analyst</i>
200.5	Lead	<3.0 ND	3.0 µg/L	5/20/2021	AM	5/21/2021	AL
<i>Client Sample Description</i>		<i>Collected:</i>	<i>Lab ID:</i>				
BETH-0802		5/18/2021	062108893-0066				
<i>Method</i>	<i>Parameter</i>	<i>Result</i>	<i>RL Units</i>	<i>Prep Date</i>	<i>Analyst</i>	<i>Analysis Date</i>	<i>Analyst</i>
200.5	Lead	6.9	3.0 µg/L	5/20/2021	AM	5/21/2021	AL
<i>Client Sample Description</i>		<i>Collected:</i>	<i>Lab ID:</i>				
BETH-0804		5/18/2021	062108893-0067				
<i>Method</i>	<i>Parameter</i>	<i>Result</i>	<i>RL Units</i>	<i>Prep Date</i>	<i>Analyst</i>	<i>Analysis Date</i>	<i>Analyst</i>
200.5	Lead	2.3 J	3.0 µg/L	5/20/2021	AM	5/21/2021	AL
Lead MDL: 1.0µg/L							
<i>Client Sample Description</i>		<i>Collected:</i>	<i>Lab ID:</i>				
BETH-0805		5/18/2021	062108893-0068				
<i>Method</i>	<i>Parameter</i>	<i>Result</i>	<i>RL Units</i>	<i>Prep Date</i>	<i>Analyst</i>	<i>Analysis Date</i>	<i>Analyst</i>
200.5	Lead	180	3.0 µg/L	5/20/2021	AM	5/21/2021	AL
<i>Client Sample Description</i>		<i>Collected:</i>	<i>Lab ID:</i>				
BETH-0806		5/18/2021	062108893-0069				
<i>Method</i>	<i>Parameter</i>	<i>Result</i>	<i>RL Units</i>	<i>Prep Date</i>	<i>Analyst</i>	<i>Analysis Date</i>	<i>Analyst</i>
200.5	Lead	6.2	3.0 µg/L	5/20/2021	AM	5/21/2021	AL
<i>Client Sample Description</i>		<i>Collected:</i>	<i>Lab ID:</i>				
BETH-0807		5/18/2021	062108893-0070				
<i>Method</i>	<i>Parameter</i>	<i>Result</i>	<i>RL Units</i>	<i>Prep Date</i>	<i>Analyst</i>	<i>Analysis Date</i>	<i>Analyst</i>
200.5	Lead	10	3.0 µg/L	5/20/2021	AM	5/21/2021	AL
<i>Client Sample Description</i>		<i>Collected:</i>	<i>Lab ID:</i>				
BETH-0809		5/18/2021	062108893-0071				
<i>Method</i>	<i>Parameter</i>	<i>Result</i>	<i>RL Units</i>	<i>Prep Date</i>	<i>Analyst</i>	<i>Analysis Date</i>	<i>Analyst</i>

**EMSL Analytical, Inc.**

528 Mineola Avenue, Carle Place, NY 11514
 Phone/Fax: (516) 997-7251 / (516) 997-7528
<http://www.EMSL.com> carleplacelab@emsl.com

EMSL Order: 062108893
 CustomerID: JCBR50
 CustomerPO:
 ProjectID:

Attn: **Paul Fazio**
J.C. Broderick & Associates
1775 Expressway Drive North, Suite 1
Hauppauge, NY 11788

Phone: (631) 584-5492
 Fax:
 Received: 5/19/2021 01:12 PM
 Collected: 5/18/2021

Project: 19-44613, Central Boulevard Elementary School, Bethpage Union Free School District, 60 Central Boulevard, Bethpage, NY 11714

Analytical Results

<i>Client Sample Description</i>		<i>Collected:</i>	<i>Lab ID:</i>				
<i>BETH-0809</i>		5/18/2021	062108893-0071				
<i>Method</i>	<i>Parameter</i>	<i>Result</i>	<i>RL Units</i>	<i>Prep Date</i>	<i>Analyst</i>	<i>Analysis Date</i>	<i>Analyst</i>
200.5	Lead	1.4 J	3.0 µg/L	5/20/2021	AM	5/21/2021	AL
Lead MDL: 1.0µg/L							
<i>BETH-0810</i>		5/18/2021	062108893-0072				
<i>Method</i>	<i>Parameter</i>	<i>Result</i>	<i>RL Units</i>	<i>Prep Date</i>	<i>Analyst</i>	<i>Analysis Date</i>	<i>Analyst</i>
200.5	Lead	4.5	3.0 µg/L	5/20/2021	AM	5/21/2021	AL
Lead MDL: 1.0µg/L							
<i>BETH-0814</i>		5/18/2021	062108893-0073				
<i>Method</i>	<i>Parameter</i>	<i>Result</i>	<i>RL Units</i>	<i>Prep Date</i>	<i>Analyst</i>	<i>Analysis Date</i>	<i>Analyst</i>
200.5	Lead	2.2 J	3.0 µg/L	5/20/2021	AM	5/21/2021	AL
Lead MDL: 1.0µg/L							
<i>BETH-0820</i>		5/18/2021	062108893-0074				
<i>Method</i>	<i>Parameter</i>	<i>Result</i>	<i>RL Units</i>	<i>Prep Date</i>	<i>Analyst</i>	<i>Analysis Date</i>	<i>Analyst</i>
200.5	Lead	1.6 J	3.0 µg/L	5/20/2021	AM	5/21/2021	AL
Lead MDL: 1.0µg/L							
<i>BETH-0822</i>		5/18/2021	062108893-0075				
<i>Method</i>	<i>Parameter</i>	<i>Result</i>	<i>RL Units</i>	<i>Prep Date</i>	<i>Analyst</i>	<i>Analysis Date</i>	<i>Analyst</i>
200.5	Lead	4.2	3.0 µg/L	5/20/2021	AM	5/21/2021	AL
Lead MDL: 1.0µg/L							
<i>BETH-0825</i>		5/18/2021	062108893-0076				
<i>Method</i>	<i>Parameter</i>	<i>Result</i>	<i>RL Units</i>	<i>Prep Date</i>	<i>Analyst</i>	<i>Analysis Date</i>	<i>Analyst</i>
200.5	Lead	9.8	3.0 µg/L	5/20/2021	AM	5/21/2021	AL
Lead MDL: 1.0µg/L							
<i>BETH-0827</i>		5/18/2021	062108893-0077				
<i>Method</i>	<i>Parameter</i>	<i>Result</i>	<i>RL Units</i>	<i>Prep Date</i>	<i>Analyst</i>	<i>Analysis Date</i>	<i>Analyst</i>
200.5	Lead	2.6 J	3.0 µg/L	5/20/2021	AM	5/21/2021	AL
Lead MDL: 1.0µg/L							

**EMSL Analytical, Inc.**

528 Mineola Avenue, Carle Place, NY 11514
 Phone/Fax: (516) 997-7251 / (516) 997-7528
<http://www.EMSL.com> carleplacelab@emsl.com

EMSL Order: 062108893
 CustomerID: JCBR50
 CustomerPO:
 ProjectID:

Attn: **Paul Fazio**
J.C. Broderick & Associates
1775 Expressway Drive North, Suite 1
Hauppauge, NY 11788

Phone: (631) 584-5492
 Fax:
 Received: 5/19/2021 01:12 PM
 Collected: 5/18/2021

Project: 19-44613, Central Boulevard Elementary School, Bethpage Union Free School District, 60 Central Boulevard, Bethpage, NY 11714

Analytical Results

Client Sample Description BETH-0829 **Collected:** 5/18/2021 **Lab ID:** 062108893-0078

Method	Parameter	Result	RL Units	Prep Date	Analyst	Analysis Date	Analyst
200.5	Lead	5.2	3.0 µg/L	5/20/2021	AM	5/21/2021	AL

Client Sample Description BETH-0831 **Collected:** 5/18/2021 **Lab ID:** 062108893-0079

Method	Parameter	Result	RL Units	Prep Date	Analyst	Analysis Date	Analyst
200.5	Lead	9.5	3.0 µg/L	5/20/2021	AM	5/21/2021	AL

Definitions:

- MDL - method detection limit
- J - Result was below the reporting limit, but at or above the MDL
- ND - Result was below the MDL.
- RL = Reporting Limit (the value below which is not defensibly quantifiable)
- D = Sample was diluted

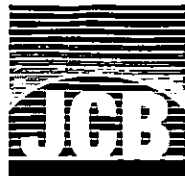

Lead in Water: Chain of Custody for

J. C. BRODERICK AND ASSOCIATES, INC.
1775 Expressway North Hauppauge, NY 11788
TEL: (631) 584-5492 FAX: (631) 584-3395

JCB #: 19-44613
Building: Charles Campagne Elementary School
CAMP

06210 8977

Client: Bethpage Union Free School District
Retest/New Install
Turn Around: Normal 1 wk / Rush _____

Sample ID	Functional Space Type	AHERA ID	Common Room Name	Outlet Type	Sample Date	Sample Time
BETH-0611	KI	1043	Kitchen	KC	5/20/2021	6:20:00 AM
BETH-0612	KI	1043	Kitchen	KC	5/20/2021	6:20:00 AM
BETH-0613	KI	1043	Kitchen	KN	5/20/2021	6:20:00 AM
BETH-0614	KI	1043	Kitchen	KC	5/20/2021	6:20:00 AM
BETH-0616	BR	1043A	Kitchen Bathroom	BF	5/20/2021	6:20:00 AM
BETH-0617	CA	1032	Cafeteria	WF	5/20/2021	6:22:00 AM
BETH-0619	FL	1025	Faculty Room	KC	5/20/2021	6:29:00 AM
BETH-0621	BR	1026	Women's Bathroom	BF	5/20/2021	6:30:00 AM
BETH-0622	BR	1026	Women's Bathroom	BF	5/20/2021	6:30:00 AM
BETH-0623	BR	1030	Men's Bathroom	BF	5/20/2021	6:30:00 AM
BETH-0624	BR	1030	Men's Bathroom	BF	5/20/2021	6:26:00 AM
BETH-0625	NO	1019	Nurses Office	NS	5/20/2021	6:37:00 AM
BETH-0626	BR	1019A	Nurses Office Bathroom	BF	5/20/2021	6:57:00 AM
BETH-0627	HA	1024	Corridor Between Main Office & Storage Closet	WF	5/20/2021	6:31:00 AM
BETH-0629	BR	1014	Girl's Bathroom	BF	5/20/2021	6:34:00 AM
BETH-0630	BR	1014	Girl's Bathroom	BF	5/20/2021	6:34:00 AM
BETH-0631	BR	1014	Girl's Bathroom	BF	5/20/2021	6:34:00 AM
BETH-0633	BR	1012	Boy's Bathroom	BF	5/20/2021	6:34:00 AM

RECEIVED
BISANALYTICAL, INC.
2021 MAY 20 PM 4:30
6:31:00 AM

Building Address
601 Plainview Road
Bethpage, NY 11714

Amy McDonald 5/26/21

Analysis Type: ELAP 200.6

Lab Received: _____

Signature: _____

Samplers Name: SHANGCHUN XIAO

Samplers Signature: S. Xiao

JCB Project Manager: Paul Fazio

OrderID: 062108977



Lead in Water: Chain of Custody for

J. C. BRODERICK AND ASSOCIATES, INC.
1775 Expressway North Hauppauge, NY 11788
TEL: (631) 584-5492 FAX: (631) 584-3395

JCB #: 19-44613
Building: Charles Campagne Elementary School
CAMP

062108977

Client: Bethpage Union Free School District
Retest/New Install []
Turn Around: Normal 1 wk Rush _____

Sample ID	Functional Space Type	AHERA ID	Common Room Name	Outlet Type	Sample Date	Sample Time
BETH-0634	BR	1012	Boy's Bathroom	BF	5/20/2021	6:34:00 AM
BETH-0635	BR	1012	Boy's Bathroom	BF	5/20/2021	6:34:00 AM
BETH-0636	CR	1010	Room 105	CF	5/20/2021	6:36:00 AM
BETH-0639	CR	1008	Room 103	CF	5/20/2021	6:38:00 AM
BETH-0640	CR	1008	Room 103	DW	5/20/2021	6:38:00 AM
BETH-0641	CR	1007	Room 101	CF	5/20/2021	6:39:00 AM
BETH-0642	CR	1007	Room 101	DW	5/20/2021	6:39:00 AM
BETH-0644	CR	1000	Room 100	CF	5/20/2021	6:41:00 AM
BETH-0646	CR	1001	Room K D	CF	5/20/2021	6:42:00 AM
BETH-0648	CR	1002	Room K C	CF	5/20/2021	6:43:00 AM
BETH-0649	CR	1002	Room K C	DW	5/20/2021	6:43:00 AM
BETH-0650	CR	N/A	Room K-B	CF	5/20/2021	6:43:00 AM
BETH-0651	CR	N/A	Room K-B	DW	5/20/2021	6:43:00 AM
BETH-0654	CR	N/A	STEM Room	CF	5/20/2021	6:47:00 AM
BETH-0655	CR	N/A	STEM Room	CF	5/20/2021	6:47:00 AM
BETH-0656	CR	N/A	Room K-A	CF	5/20/2021	6:48:00 AM
BETH-0657	CR	N/A	Room K-A	DW	5/20/2021	6:48:00 AM
BETH-0672	CR	2002	Room 210	CF	5/20/2021	6:53:00 AM

RECEIVED
PHS ANALYTICAL
LAB
MAY 20 2021 4:30 PM

Building Address
601 Plainview Road
Bethpage, NY 11714

Ayres McDonald 5/26/21

Analysis Type: ELAP 200.5

Lab Received: *[Signature]*
Signature: *[Signature]*

Samplers Name: *SHAMMUK KIRU*
Samplers Signature: *[Signature]*
JCB Project Manager: *Paul Harris*



Lead in Water: Chain of Custody for

J. C. BRODERICK AND ASSOCIATES, INC.

1775 Expressway North Hauppauge, NY 11788

TEL: (631) 584-5492 FAX: (631) 584-3395

JCB #: 19-44613

Building: Charles Campagne Elementary School

CAMP

062108977

Client:

Bethpage Union Free School District

Retest/New Install | |

Turn Around: Normal 1 wk Rush _____

Sample ID	Functional Space Type	AHERA ID	Common Room Name	Outlet Type	Sample Date	Sample Time
-----------	-----------------------	----------	------------------	-------------	-------------	-------------

Samples Submitted 36

RECEIVED
 EHSL ANALYTICAL, INC.
 CARLE PLACE, NY
 2021 MAY 20 P 4: 30

Building Address

601 Plainview Road

Bethpage, NY 11714

Analysis Type: ELAP 200.5

Lab Received: 

Signature: 

Samplers Name: SHANGUW K OAO

Samplers Signature: S. J.

JCB Project Manager: Paul Fazio



EMSL Analytical, Inc.

528 Mineola Avenue, Carle Place, NY 11514

Phone: (516) 997-7251 Fax: (516) 997-7528 Email: carleplacelab@emsl.com

Attn:

Paul Fazio
J.C. Broderick & Associates
1775 Expressway Drive North, Suite 1
Hauppauge, NY 11788

6/2/2021

Phone: (631) 584-5492
Fax:

The following analytical report covers the analysis performed on samples submitted to EMSL Analytical, Inc. on 5/20/2021. The results are tabulated on the attached data pages for the following client designated project:

19-44613, Charles Campagne Elementary School, Bethpage
Union Free School District, 601 Plainview Road, Bethpage, NY
11714

The reference number for these samples is EMSL Order #062108977. Please use this reference when calling about these samples. If you have any questions, please do not hesitate to contact me at (516) 997-7251.

Approved By:

Dominique Iaccarino, Chemistry Lab Manager

NYS ELAP 11469

**EMSL Analytical, Inc.**

528 Mineola Avenue, Carle Place, NY 11514
 Phone/Fax: (516) 997-7251 / (516) 997-7528
<http://www.EMSL.com> carleplacelab@emsl.com

EMSL Order: 062108977
 CustomerID: JCBR50
 CustomerPO:
 ProjectID:

Attn: **Paul Fazio**
J.C. Broderick & Associates
1775 Expressway Drive North, Suite 1
Hauppauge, NY 11788

Phone: (631) 584-5492
 Fax:
 Received: 5/20/2021 04:30 PM
 Collected: 5/20/2021

Project: 19-44613, Charles Campagne Elementary School, Bethpage Union Free School District, 601 Plainview Road, Bethpage, NY 11714

Analytical Results

Client Sample Description		BETH-0611	Collected:	5/20/2021	Lab ID:	062108977-0001	
Method	Parameter	Result	RL Units	Prep Date	Analyst	Analysis Date	Analyst
200.5	Lead	<3.0 ND	3.0 µg/L	5/25/2021	AM	5/26/2021	AM
Client Sample Description		BETH-0612	Collected:	5/20/2021	Lab ID:	062108977-0002	
Method	Parameter	Result	RL Units	Prep Date	Analyst	Analysis Date	Analyst
200.5	Lead	3.1	3.0 µg/L	5/25/2021	AM	5/26/2021	AM
Client Sample Description		BETH-0613	Collected:	5/20/2021	Lab ID:	062108977-0003	
Method	Parameter	Result	RL Units	Prep Date	Analyst	Analysis Date	Analyst
200.5	Lead	9.9	3.0 µg/L	5/25/2021	AM	5/26/2021	AM
Client Sample Description		BETH-0614	Collected:	5/20/2021	Lab ID:	062108977-0004	
Method	Parameter	Result	RL Units	Prep Date	Analyst	Analysis Date	Analyst
200.5	Lead	96	3.0 µg/L	5/25/2021	AM	5/26/2021	AM
Client Sample Description		BETH-0616	Collected:	5/20/2021	Lab ID:	062108977-0005	
Method	Parameter	Result	RL Units	Prep Date	Analyst	Analysis Date	Analyst
200.5	Lead	10	3.0 µg/L	5/25/2021	AM	5/26/2021	AM
Client Sample Description		BETH-0617	Collected:	5/20/2021	Lab ID:	062108977-0006	
Method	Parameter	Result	RL Units	Prep Date	Analyst	Analysis Date	Analyst
200.5	Lead	<3.0 ND	3.0 µg/L	5/25/2021	AM	5/26/2021	AM
Client Sample Description		BETH-0619	Collected:	5/20/2021	Lab ID:	062108977-0007	
Method	Parameter	Result	RL Units	Prep Date	Analyst	Analysis Date	Analyst
200.5	Lead	2.2 J	3.0 µg/L	5/25/2021	AM	5/26/2021	AM
Lead MDL: 1.0µg/L							
Client Sample Description		BETH-0621	Collected:	5/20/2021	Lab ID:	062108977-0008	
Method	Parameter	Result	RL Units	Prep Date	Analyst	Analysis Date	Analyst



EMSL Analytical, Inc.

528 Mineola Avenue, Carle Place, NY 11514
 Phone/Fax: (516) 997-7251 / (516) 997-7528
<http://www.EMSL.com> carleplacelab@emsl.com

EMSL Order: 062108977
 CustomerID: JCBR50
 CustomerPO:
 ProjectID:

Attn: **Paul Fazio**
J.C. Broderick & Associates
1775 Expressway Drive North, Suite 1
Hauppauge, NY 11788

Phone: (631) 584-5492
 Fax:
 Received: 5/20/2021 04:30 PM
 Collected: 5/20/2021

Project: 19-44613, Charles Campagne Elementary School, Bethpage Union Free School District, 601 Plainview Road, Bethpage, NY 11714

Analytical Results

Client Sample Description BETH-0621 **Collected:** 5/20/2021 **Lab ID:** 062108977-0008

Method	Parameter	Result	RL Units	Prep Date	Analyst	Analysis Date	Analyst
200.5	Lead	<3.0 ND	3.0 µg/L	5/25/2021	AM	5/26/2021	AM

Client Sample Description BETH-0622 **Collected:** 5/20/2021 **Lab ID:** 062108977-0009

Method	Parameter	Result	RL Units	Prep Date	Analyst	Analysis Date	Analyst
200.5	Lead	1.4 J	3.0 µg/L	5/25/2021	AM	5/26/2021	AM
Lead MDL: 1.0µg/L							

Client Sample Description BETH-0623 **Collected:** 5/20/2021 **Lab ID:** 062108977-0010

Method	Parameter	Result	RL Units	Prep Date	Analyst	Analysis Date	Analyst
200.5	Lead	18	3.0 µg/L	5/25/2021	AM	5/26/2021	AM

Client Sample Description BETH-0624 **Collected:** 5/20/2021 **Lab ID:** 062108977-0011

Method	Parameter	Result	RL Units	Prep Date	Analyst	Analysis Date	Analyst
200.5	Lead	<3.0 ND	3.0 µg/L	5/25/2021	AM	5/26/2021	AM

Client Sample Description BETH-0625 **Collected:** 5/20/2021 **Lab ID:** 062108977-0012

Method	Parameter	Result	RL Units	Prep Date	Analyst	Analysis Date	Analyst
200.5	Lead	<3.0 ND	3.0 µg/L	5/25/2021	AM	5/26/2021	AM

Client Sample Description BETH-0626 **Collected:** 5/20/2021 **Lab ID:** 062108977-0013

Method	Parameter	Result	RL Units	Prep Date	Analyst	Analysis Date	Analyst
200.5	Lead	3.7	3.0 µg/L	5/25/2021	AM	5/26/2021	AM

Client Sample Description BETH-0627 **Collected:** 5/20/2021 **Lab ID:** 062108977-0014

Method	Parameter	Result	RL Units	Prep Date	Analyst	Analysis Date	Analyst
200.5	Lead	<3.0 ND	3.0 µg/L	5/25/2021	AM	5/26/2021	AM

Client Sample Description BETH-0629 **Collected:** 5/20/2021 **Lab ID:** 062108977-0015

Method	Parameter	Result	RL Units	Prep Date	Analyst	Analysis Date	Analyst

**EMSL Analytical, Inc.**

528 Mineola Avenue, Carle Place, NY 11514
 Phone/Fax: (516) 997-7251 / (516) 997-7528
<http://www.EMSL.com> carleplacelab@emsl.com

EMSL Order: 062108977
 CustomerID: JCBR50
 CustomerPO:
 ProjectID:

Attn: **Paul Fazio**
J.C. Broderick & Associates
1775 Expressway Drive North, Suite 1
Hauppauge, NY 11788

Phone: (631) 584-5492
 Fax:
 Received: 5/20/2021 04:30 PM
 Collected: 5/20/2021

Project: 19-44613, Charles Campagne Elementary School, Bethpage Union Free School District, 601 Plainview Road, Bethpage, NY 11714

Analytical Results

<i>Client Sample Description</i>		<i>Collected:</i>	<i>Lab ID:</i>				
BETH-0629		5/20/2021	062108977-0015				
<i>Method</i>	<i>Parameter</i>	<i>Result</i>	<i>RL Units</i>	<i>Prep Date</i>	<i>Analyst</i>	<i>Analysis Date</i>	<i>Analyst</i>
200.5	Lead	<3.0 ND	3.0 µg/L	5/25/2021	AM	5/26/2021	AM
BETH-0630		5/20/2021	062108977-0016				
200.5	Lead	1.7 J	3.0 µg/L	5/25/2021	AM	5/26/2021	AM
Lead MDL: 1.0µg/L							
BETH-0631		5/20/2021	062108977-0017				
200.5	Lead	2.0 J	3.0 µg/L	5/25/2021	AM	5/26/2021	AM
Lead MDL: 1.0µg/L							
BETH-0633		5/20/2021	062108977-0018				
200.5	Lead	<3.0 ND	3.0 µg/L	5/25/2021	AM	5/26/2021	AM
BETH-0634		5/20/2021	062108977-0019				
200.5	Lead	1.1 J	3.0 µg/L	5/25/2021	AM	5/26/2021	AM
Lead MDL: 1.0µg/L							
BETH-0635		5/20/2021	062108977-0020				
200.5	Lead	1.0 J	3.0 µg/L	5/25/2021	AM	5/26/2021	AM
Lead MDL: 1.0µg/L							
BETH-0636		5/20/2021	062108977-0021				
200.5	Lead	1.2 J	3.0 µg/L	5/25/2021	AM	5/26/2021	AM
Lead MDL: 1.0µg/L							

**EMSL Analytical, Inc.**

528 Mineola Avenue, Carle Place, NY 11514
 Phone/Fax: (516) 997-7251 / (516) 997-7528
<http://www.EMSL.com> carleplacelab@emsl.com

EMSL Order: 062108977
 CustomerID: JCBR50
 CustomerPO:
 ProjectID:

Attn: **Paul Fazio**
J.C. Broderick & Associates
1775 Expressway Drive North, Suite 1
Hauppauge, NY 11788

Phone: (631) 584-5492
 Fax:
 Received: 5/20/2021 04:30 PM
 Collected: 5/20/2021

Project: 19-44613, Charles Campagne Elementary School, Bethpage Union Free School District, 601 Plainview Road, Bethpage, NY 11714

Analytical Results

Client Sample Description BETH-0639 **Collected:** 5/20/2021 **Lab ID:** 062108977-0022

Method	Parameter	Result	RL Units	Prep Date	Analyst	Analysis Date	Analyst
200.5	Lead	4.5	3.0 µg/L	5/25/2021	AM	5/26/2021	AM

Client Sample Description BETH-0640 **Collected:** 5/20/2021 **Lab ID:** 062108977-0023

Method	Parameter	Result	RL Units	Prep Date	Analyst	Analysis Date	Analyst
200.5	Lead	1.2 J	3.0 µg/L	5/25/2021	AM	5/26/2021	AM
Lead MDL: 1.0µg/L							

Client Sample Description BETH-0641 **Collected:** 5/20/2021 **Lab ID:** 062108977-0024

Method	Parameter	Result	RL Units	Prep Date	Analyst	Analysis Date	Analyst
200.5	Lead	1.2 J	3.0 µg/L	5/25/2021	AM	5/26/2021	AM
Lead MDL: 1.0µg/L							

Client Sample Description BETH-0642 **Collected:** 5/20/2021 **Lab ID:** 062108977-0025

Method	Parameter	Result	RL Units	Prep Date	Analyst	Analysis Date	Analyst
200.5	Lead	1.6 J	3.0 µg/L	5/25/2021	AM	5/26/2021	AM
Lead MDL: 1.0µg/L							

Client Sample Description BETH-0644 **Collected:** 5/20/2021 **Lab ID:** 062108977-0026

Method	Parameter	Result	RL Units	Prep Date	Analyst	Analysis Date	Analyst
200.5	Lead	<3.0 ND	3.0 µg/L	5/25/2021	AM	5/26/2021	AM

Client Sample Description BETH-0646 **Collected:** 5/20/2021 **Lab ID:** 062108977-0027

Method	Parameter	Result	RL Units	Prep Date	Analyst	Analysis Date	Analyst
200.5	Lead	<3.0 ND	3.0 µg/L	5/25/2021	AM	5/26/2021	AM

Client Sample Description BETH-0648 **Collected:** 5/20/2021 **Lab ID:** 062108977-0028

Method	Parameter	Result	RL Units	Prep Date	Analyst	Analysis Date	Analyst
200.5	Lead	2.8 J	3.0 µg/L	5/25/2021	AM	5/26/2021	AM
Lead MDL: 1.0µg/L							

**EMSL Analytical, Inc.**

528 Mineola Avenue, Carle Place, NY 11514
 Phone/Fax: (516) 997-7251 / (516) 997-7528
<http://www.EMSL.com> carleplacelab@emsl.com

EMSL Order: 062108977
 CustomerID: JCBR50
 CustomerPO:
 ProjectID:

Attn: **Paul Fazio**
J.C. Broderick & Associates
1775 Expressway Drive North, Suite 1
Hauppauge, NY 11788

Phone: (631) 584-5492
 Fax:
 Received: 5/20/2021 04:30 PM
 Collected: 5/20/2021

Project: 19-44613, Charles Campagne Elementary School, Bethpage Union Free School District, 601 Plainview Road, Bethpage, NY 11714

Analytical Results

Client Sample Description BETH-0649 **Collected:** 5/20/2021 **Lab ID:** 062108977-0029

Method	Parameter	Result	RL Units	Prep Date	Analyst	Analysis Date	Analyst
200.5	Lead	2.4 J	3.0 µg/L	5/25/2021	AM	5/26/2021	AM
Lead MDL: 1.0µg/L							

Client Sample Description BETH-0650 **Collected:** 5/20/2021 **Lab ID:** 062108977-0030

Method	Parameter	Result	RL Units	Prep Date	Analyst	Analysis Date	Analyst
200.5	Lead	7.3	3.0 µg/L	5/25/2021	AM	5/26/2021	AM

Client Sample Description BETH-0651 **Collected:** 5/20/2021 **Lab ID:** 062108977-0031

Method	Parameter	Result	RL Units	Prep Date	Analyst	Analysis Date	Analyst
200.5	Lead	3.1	3.0 µg/L	5/25/2021	AM	5/26/2021	AM

Client Sample Description BETH-0654 **Collected:** 5/20/2021 **Lab ID:** 062108977-0032

Method	Parameter	Result	RL Units	Prep Date	Analyst	Analysis Date	Analyst
200.5	Lead	1.9 J	3.0 µg/L	5/25/2021	AM	5/26/2021	AM
Lead MDL: 1.0µg/L							

Client Sample Description BETH-0655 **Collected:** 5/20/2021 **Lab ID:** 062108977-0033

Method	Parameter	Result	RL Units	Prep Date	Analyst	Analysis Date	Analyst
200.5	Lead	<3.0 ND	3.0 µg/L	5/25/2021	AM	5/26/2021	AM

Client Sample Description BETH-0656 **Collected:** 5/20/2021 **Lab ID:** 062108977-0034

Method	Parameter	Result	RL Units	Prep Date	Analyst	Analysis Date	Analyst
200.5	Lead	1.6 J	3.0 µg/L	5/25/2021	AM	5/26/2021	AM
Lead MDL: 1.0µg/L							

Client Sample Description BETH-0657 **Collected:** 5/20/2021 **Lab ID:** 062108977-0035

Method	Parameter	Result	RL Units	Prep Date	Analyst	Analysis Date	Analyst
200.5	Lead	<3.0 ND	3.0 µg/L	5/25/2021	AM	5/26/2021	AM

**EMSL Analytical, Inc.**

528 Mineola Avenue, Carle Place, NY 11514
 Phone/Fax: (516) 997-7251 / (516) 997-7528
<http://www.EMSL.com> carleplacelab@emsl.com

EMSL Order: 062108977
 CustomerID: JCBR50
 CustomerPO:
 ProjectID:

Attn: **Paul Fazio**
J.C. Broderick & Associates
1775 Expressway Drive North, Suite 1
Hauppauge, NY 11788

Phone: (631) 584-5492
 Fax:
 Received: 5/20/2021 04:30 PM
 Collected: 5/20/2021

Project: 19-44613, Charles Campagne Elementary School, Bethpage Union Free School District, 601 Plainview Road, Bethpage, NY 11714

Analytical Results

Client Sample Description BETH-0672 **Collected:** 5/20/2021 **Lab ID:** 062108977-0036

Method	Parameter	Result	RL Units	Prep Date	Analyst	Analysis Date	Analyst
200.5	Lead	2.1 J	3.0 µg/L	5/25/2021	AM	5/26/2021	AM
Lead MDL: 1.0µg/L							

Definitions:

- MDL - method detection limit
- J - Result was below the reporting limit, but at or above the MDL
- ND - Result was below the MDL.
- RL = Reporting Limit (the value below which is not defensibly quantifiable)
- D = Sample was diluted



Lead in Water: Chain of Custody for

J. C. BRODERICK AND ASSOCIATES, INC.
1775 Expressway North Hauppauge, NY 11788
TEL: (631) 584-5492 FAX: (631) 584-3395

JCB #: 19-44613
Building: John F. Kennedy Middle School
KMS

062108729

Client: Bethpage Union Free School District
Retest/New Install:
Turn Around: Normal 1 wk Rush

Sample ID	Functional Space Type	AHERA ID	Common Room Name	Outlet Type	Sample Date	Sample Time
BETH-0433	BR	1015C1	Main Office Principal's Office Closet	BF	5/14/2021	5:57:00 AM
BETH-0434	SP	0010	Head Custodian Office	KC	5/14/2021	7:02:00 AM
BETH-0435	ST/BR	0012	Head Custodian Office 2	BF	5/14/2021	7:02:00 AM
BETH-0442	BR	1005	Girl's Bathroom	BF	5/14/2021	5:50:00 AM
BETH-0448	BR	1007	Boy's Bathroom	BF	5/14/2021	5:49:00 AM
BETH-0450	BR	1009A	Custodial Locker/Receiving Room Bathroom	BF	5/14/2021	5:32:00 AM
BETH-0451	HA	1020	Corridor Guidance Office to Room 124	WF	5/14/2021	5:53:00 AM
BETH-0454	FL	1013	Faculty Room	KC	5/14/2021	5:56:00 AM
BETH-0457	NO	1018	Nurse's Office	NS	5/14/2021	6:00:00 AM
BETH-0458	BR	1018B	Nurse's Office Bathroom	BF	5/14/2021	6:00:00 AM
BETH-0461	CR	1022	Room 117 Home Economics	EC	5/14/2021	6:04:00 AM
BETH-0463	CR	1022	Room 117 Home Economics	EC	5/14/2021	6:04:00 AM
BETH-0464	CR	1022	Room 117 Home Economics	EC	5/14/2021	6:04:00 AM
BETH-0465	KI	1025	Kitchen	KC	5/14/2021	6:08:00 AM
BETH-0466	KI	1025	Kitchen	KC	5/14/2021	6:08:00 AM
BETH-0467	KI	1025	Kitchen	KC	5/14/2021	6:08:00 AM
BETH-0468	KI	1025	Kitchen	KN	5/14/2021	6:08:00 AM
BETH-0469	KI	1025	Kitchen	KC	5/14/2021	6:08:00 AM

RECEIVED
LABORATORY
MAY 14 2021
9:14 AM

Building Address
500 Broadway
Bethpage, NY 11714

Pb 200.5-
A. Perry 05/21/21

Analysis Type: ELAP 200.5

Lab Received:

Signature:

CP
air
[Signature]

Samplers Name:

Samplers Signature:

JCB Project Manager:

SHANEAN XILTO
S. J.
Paul Fazio



Lead in Water: Chain of Custody for

J. C. BRODERICK AND ASSOCIATES, INC.
1775 Expressway North Hauppauge, NY 11788
TEL: (631) 584-5492 FAX: (631) 584-3395

JCB #: 19-44613
Building: John F. Kennedy Middle School
KMS

0621 08729

Client: Bethpage Union Free School District
Retest/New Install []
Turn Around: Normal 1 wk. Rush

Sample ID	Functional Space Type	AHERA ID	Common Room Name	Outlet Type	Sample Date	Sample Time
BETH-0470	KI	1025	Kitchen	KC	5/14/2021	6:08:00 AM
BETH-0472	CA	1031	Cafeteria	WF	5/14/2021	6:09:00 AM
BETH-0474	SP	1027D	Boy's PE Office Ice Room	IM	5/14/2021	6:12:00 AM
BETH-0475	BR	1027C	Boy's PE Office Bathroom	BF	5/14/2021	6:12:00 AM
BETH-0484	OF	1030A	Gym Exit Vestibule Boy's Side	CF	5/14/2021	6:17:00 AM
BETH-0485	OF	1030A	Gym Exit Vestibule Boy's Side	WF	5/14/2021	6:17:00 AM
BETH-0494	BR	1034C	Girl's Locker Room Closet	BF	5/14/2021	6:20:00 AM
BETH-0509	CR	1041	Room 112 Art	CF	5/14/2021	6:20:00 AM
BETH-0510	CR	1041	Room 112 Art	CF	5/14/2021	6:20:00 AM
BETH-0511	CR	1041	Room 112 Art	CF	5/14/2021	6:20:00 AM
BETH-0512	CR	1041	Room 112 Art	CF	5/14/2021	6:20:00 AM
BETH-0513	CR	1050	Art Room 111	CF	5/14/2021	6:24:00 AM
BETH-0514	CR	1050	Art Room 111	CF	5/14/2021	6:24:00 AM
BETH-0517	CR	1048	Room 106	CF	5/14/2021	6:28:00 AM
BETH-0521	BR	1053	Tech Office	BF	5/14/2021	6:28:00 AM
BETH-0522	SP	1054	Tech Room 102	CF	5/14/2021	6:28:00 AM
BETH-0523	SP	1054	Tech Room 102	CF	5/14/2021	6:28:00 AM
BETH-0524	SP	1054	Tech Room 102	CF	5/14/2021	6:28:00 AM

RECEIVED
EAST ANGLICAN
LABORATORY, INC.
MAY 14 2021
6:31 AM

Building Address
500 Broadway
Bethpage, NY 11714

Pb200.5 -
A. Long 05/21/21

Analysis Type: ELAP 200.5 ^{AD}
Lab Received: *Chelle*
Signature: *[Signature]*

Samplers Name: *STANFORD X/170*
Samplers Signature: *[Signature]*
JCB Project Manager: *Paul Fuzio*



Lead in Water: Chain of Custody for

062108729

J. C. BRODERICK AND ASSOCIATES, INC.
1775 Expressway North Hauppauge, NY 11788
TEL: (631) 584-5492 FAX: (631) 584-3395

JCB #: 19-44613
Building: John F. Kennedy Middle School
KMS

Client: Bethpage Union Free School District
Retest/New Install | |
Turn Around: Normal 1 wk/Rush

Sample ID	Functional Space Type	AHERA ID	Common Room Name	Outlet Type	Sample Date	Sample Time
BETH-0525	CR/SP	1056	Tech Room 101	CF	5/14/2021	6:29:00 AM
BETH-0529	BR	2000	Girl's Bathroom	BF	5/14/2021	6:40:00 AM
BETH-0533	BR	2013	Boy's Bathroom	BF	5/14/2021	6:40:00 AM
BETH-0539	HA	2028	Corridor Library to Room 217	WF	5/14/2021	6:40:00 AM
BETH-0541	BR	2016B	Room 212 Bathroom	BF	5/14/2021	6:43:00 AM
BETH-0542	BR	2018A	Room 214 Bathroom	BF	5/14/2021	6:43:00 AM
BETH-0543	BR	2018A	Room 214 Bathroom	BF	5/14/2021	6:43:00 AM
BETH-0546	HE	2024	Room 216	EC	5/14/2021	6:48:00 AM
BETH-0547	HE	2024	Room 216	EC	5/14/2021	6:48:00 AM
BETH-0548	HE	2024	Room 216	EC	5/14/2021	6:48:00 AM
BETH-0549	HE	2024	Room 216	EC	5/14/2021	6:48:00 AM
BETH-0550	HE	2024	Room 216	EC	5/14/2021	6:48:00 AM
BETH-0568	BR	2022	Women's Bathroom	BF	5/14/2021	6:57:00 AM
BETH-0569	BR	2022	Women's Bathroom	BF	5/14/2021	6:58:00 AM
BETH-0570	HA	2050	Corridor Room 221 to 224	WF	5/14/2021	6:59:00 AM
BETH-0575	BR	2035	Boy's Bathroom	BF	5/14/2021	6:59:00 AM
BETH-0581	BR	2037	Girl's Bathroom	BF	5/14/2021	6:52:00 AM

RECEIVED
ANALYTICAL INC.
5/14/21
6:52 AM

Samples Submitted 53

Building Address
500 Broadway
Bethpage, NY 11714

Pb200.5-
A. Long 05/21/21

Analysis Type: ELAP 200.5

Lab Received:

Signature:

Charles

Samplers Name: *SHAVHAN KHAN*
Samplers Signature: *S. Khan*
JCB Project Manager: *Paul Fazio*



EMSL Analytical, Inc.

528 Mineola Avenue, Carle Place, NY 11514

Phone: (516) 997-7251 Fax: (516) 997-7528 Email: carleplacelab@emsl.com

Attn:

Paul Fazio
J.C. Broderick & Associates
1775 Expressway Drive North, Suite 1
Hauppauge, NY 11788

6/2/2021

Phone: (631) 584-5492
Fax:

The following analytical report covers the analysis performed on samples submitted to EMSL Analytical, Inc. on 5/14/2021. The results are tabulated on the attached data pages for the following client designated project:

**#19-44613, John F. Kennedy Middle School, Bethpage Union
Free School District, 500 Broadway, Bethpage, NY 11714**

The reference number for these samples is EMSL Order #062108729. Please use this reference when calling about these samples. If you have any questions, please do not hesitate to contact me at (516) 997-7251.

Approved By:

Dominique Iaccarino, Chemistry Lab Manager

NYS ELAP 11469



EMSL Analytical, Inc.

528 Mineola Avenue, Carle Place, NY 11514
 Phone/Fax: (516) 997-7251 / (516) 997-7528
<http://www.EMSL.com> carleplacelab@emsl.com

EMSL Order: 062108729
 CustomerID: JCBR50
 CustomerPO:
 ProjectID:

Attn: **Paul Fazio**
J.C. Broderick & Associates
1775 Expressway Drive North, Suite 1
Hauppauge, NY 11788

Phone: (631) 584-5492
 Fax:
 Received: 5/14/2021 02:30 PM
 Collected: 5/14/2021

Project: #19-44613, John F. Kennedy Middle School, Bethpage Union Free School District, 500 Broadway, Bethpage, NY 11714

Analytical Results

Client Sample Description		BETH-0433	Collected:	5/14/2021	Lab ID:	062108729-0001	
Method	Parameter	Result	RL Units	Prep Date	Analyst	Analysis Date	Analyst
200.5	Lead	1.2 J	3.0 µg/L	5/19/2021	AM	5/20/2021	AL
Lead MDL: 1.0µg/L							
Client Sample Description		BETH-0434	Collected:	5/14/2021	Lab ID:	062108729-0002	
Method	Parameter	Result	RL Units	Prep Date	Analyst	Analysis Date	Analyst
200.5	Lead	6.1	3.0 µg/L	5/19/2021	AM	5/20/2021	AL
Client Sample Description		BETH-0435	Collected:	5/14/2021	Lab ID:	062108729-0003	
Method	Parameter	Result	RL Units	Prep Date	Analyst	Analysis Date	Analyst
200.5	Lead	8.5	3.0 µg/L	5/19/2021	AM	5/20/2021	AL
Client Sample Description		BETH-0442	Collected:	5/14/2021	Lab ID:	062108729-0004	
Method	Parameter	Result	RL Units	Prep Date	Analyst	Analysis Date	Analyst
200.5	Lead	1.2 J	3.0 µg/L	5/19/2021	AM	5/20/2021	AL
Lead MDL: 1.0µg/L							
Client Sample Description		BETH-0448	Collected:	5/14/2021	Lab ID:	062108729-0005	
Method	Parameter	Result	RL Units	Prep Date	Analyst	Analysis Date	Analyst
200.5	Lead	<3.0 ND	3.0 µg/L	5/19/2021	AM	5/20/2021	AL
Client Sample Description		BETH-0450	Collected:	5/14/2021	Lab ID:	062108729-0006	
Method	Parameter	Result	RL Units	Prep Date	Analyst	Analysis Date	Analyst
200.5	Lead	<3.0 ND	3.0 µg/L	5/19/2021	AM	5/20/2021	AL
Client Sample Description		BETH-0451	Collected:	5/14/2021	Lab ID:	062108729-0007	
Method	Parameter	Result	RL Units	Prep Date	Analyst	Analysis Date	Analyst
200.5	Lead	<3.0 ND	3.0 µg/L	5/19/2021	AM	5/20/2021	AL

**EMSL Analytical, Inc.**

528 Mineola Avenue, Carle Place, NY 11514
 Phone/Fax: (516) 997-7251 / (516) 997-7528
<http://www.EMSL.com> carleplacelab@emsl.com

EMSL Order: 062108729
 CustomerID: JCBR50
 CustomerPO:
 ProjectID:

Attn: **Paul Fazio**
J.C. Broderick & Associates
1775 Expressway Drive North, Suite 1
Hauppauge, NY 11788

Phone: (631) 584-5492
 Fax:
 Received: 5/14/2021 02:30 PM
 Collected: 5/14/2021

Project: #19-44613, John F. Kennedy Middle School, Bethpage Union Free School District, 500 Broadway, Bethpage, NY 11714

Analytical Results

<i>Client Sample Description</i>		<i>Collected:</i>	<i>Lab ID:</i>				
BETH-0454		5/14/2021	062108729-0008				
<i>Method</i>	<i>Parameter</i>	<i>Result</i>	<i>RL Units</i>	<i>Prep Date</i>	<i>Analyst</i>	<i>Analysis Date</i>	<i>Analyst</i>
200.5	Lead	1.0 J	3.0 µg/L	5/19/2021	AM	5/20/2021	AL
Lead MDL: 1.0µg/L							
<i>Client Sample Description</i>		<i>Collected:</i>	<i>Lab ID:</i>				
BETH-0457		5/14/2021	062108729-0009				
<i>Method</i>	<i>Parameter</i>	<i>Result</i>	<i>RL Units</i>	<i>Prep Date</i>	<i>Analyst</i>	<i>Analysis Date</i>	<i>Analyst</i>
200.5	Lead	<3.0 ND	3.0 µg/L	5/19/2021	AM	5/20/2021	AL
<i>Client Sample Description</i>		<i>Collected:</i>	<i>Lab ID:</i>				
BETH-0458		5/14/2021	062108729-0010				
<i>Method</i>	<i>Parameter</i>	<i>Result</i>	<i>RL Units</i>	<i>Prep Date</i>	<i>Analyst</i>	<i>Analysis Date</i>	<i>Analyst</i>
200.5	Lead	5.5	3.0 µg/L	5/19/2021	AM	5/20/2021	AL
<i>Client Sample Description</i>		<i>Collected:</i>	<i>Lab ID:</i>				
BETH-0461		5/14/2021	062108729-0011				
<i>Method</i>	<i>Parameter</i>	<i>Result</i>	<i>RL Units</i>	<i>Prep Date</i>	<i>Analyst</i>	<i>Analysis Date</i>	<i>Analyst</i>
200.5	Lead	15	3.0 µg/L	5/19/2021	AM	5/20/2021	AL
<i>Client Sample Description</i>		<i>Collected:</i>	<i>Lab ID:</i>				
BETH-0463		5/14/2021	062108729-0012				
<i>Method</i>	<i>Parameter</i>	<i>Result</i>	<i>RL Units</i>	<i>Prep Date</i>	<i>Analyst</i>	<i>Analysis Date</i>	<i>Analyst</i>
200.5	Lead	1.3 J	3.0 µg/L	5/19/2021	AM	5/20/2021	AL
Lead MDL: 1.0µg/L							
<i>Client Sample Description</i>		<i>Collected:</i>	<i>Lab ID:</i>				
BETH-0464		5/14/2021	062108729-0013				
<i>Method</i>	<i>Parameter</i>	<i>Result</i>	<i>RL Units</i>	<i>Prep Date</i>	<i>Analyst</i>	<i>Analysis Date</i>	<i>Analyst</i>
200.5	Lead	7.4	3.0 µg/L	5/19/2021	AM	5/20/2021	AL
<i>Client Sample Description</i>		<i>Collected:</i>	<i>Lab ID:</i>				
BETH-0465		5/14/2021	062108729-0014				
<i>Method</i>	<i>Parameter</i>	<i>Result</i>	<i>RL Units</i>	<i>Prep Date</i>	<i>Analyst</i>	<i>Analysis Date</i>	<i>Analyst</i>
200.5	Lead	4.5	3.0 µg/L	5/19/2021	AM	5/20/2021	AL

**EMSL Analytical, Inc.**

528 Mineola Avenue, Carle Place, NY 11514
 Phone/Fax: (516) 997-7251 / (516) 997-7528
<http://www.EMSL.com> carleplacelab@emsl.com

EMSL Order: 062108729
 CustomerID: JCBR50
 CustomerPO:
 ProjectID:

Attn: **Paul Fazio**
J.C. Broderick & Associates
1775 Expressway Drive North, Suite 1
Hauppauge, NY 11788

Phone: (631) 584-5492
 Fax:
 Received: 5/14/2021 02:30 PM
 Collected: 5/14/2021

Project: #19-44613, John F. Kennedy Middle School, Bethpage Union Free School District, 500 Broadway, Bethpage, NY 11714

Analytical Results

Client Sample Description BETH-0466 **Collected:** 5/14/2021 **Lab ID:** 062108729-0015

Method	Parameter	Result	RL Units	Prep Date	Analyst	Analysis Date	Analyst
200.5	Lead	<3.0 ND	3.0 µg/L	5/19/2021	AM	5/20/2021	AL

Client Sample Description BETH-0467 **Collected:** 5/14/2021 **Lab ID:** 062108729-0016

Method	Parameter	Result	RL Units	Prep Date	Analyst	Analysis Date	Analyst
200.5	Lead	<3.0 ND	3.0 µg/L	5/19/2021	AM	5/20/2021	AL

Client Sample Description BETH-0468 **Collected:** 5/14/2021 **Lab ID:** 062108729-0017

Method	Parameter	Result	RL Units	Prep Date	Analyst	Analysis Date	Analyst
200.5	Lead	5.7	3.0 µg/L	5/19/2021	AM	5/20/2021	AL

Client Sample Description BETH-0469 **Collected:** 5/14/2021 **Lab ID:** 062108729-0018

Method	Parameter	Result	RL Units	Prep Date	Analyst	Analysis Date	Analyst
200.5	Lead	1.9 J	3.0 µg/L	5/19/2021	AM	5/20/2021	AL

Lead MDL: 1.0µg/L

Client Sample Description BETH-0470 **Collected:** 5/14/2021 **Lab ID:** 062108729-0019

Method	Parameter	Result	RL Units	Prep Date	Analyst	Analysis Date	Analyst
200.5	Lead	<3.0 ND	3.0 µg/L	5/19/2021	AM	5/20/2021	AL

Client Sample Description BETH-0472 **Collected:** 5/14/2021 **Lab ID:** 062108729-0020

Method	Parameter	Result	RL Units	Prep Date	Analyst	Analysis Date	Analyst
200.5	Lead	<3.0 ND	3.0 µg/L	5/19/2021	AM	5/20/2021	AL

Client Sample Description BETH-0474 **Collected:** 5/14/2021 **Lab ID:** 062108729-0021

Method	Parameter	Result	RL Units	Prep Date	Analyst	Analysis Date	Analyst
200.5	Lead	<3.0 ND	3.0 µg/L	5/19/2021	AM	5/20/2021	AL

Client Sample Description BETH-0475 **Collected:** 5/14/2021 **Lab ID:** 062108729-0022

Method	Parameter	Result	RL Units	Prep Date	Analyst	Analysis Date	Analyst



EMSL Analytical, Inc.

528 Mineola Avenue, Carle Place, NY 11514
 Phone/Fax: (516) 997-7251 / (516) 997-7528
<http://www.EMSL.com> carleplacelab@emsl.com

EMSL Order: 062108729
 CustomerID: JCBR50
 CustomerPO:
 ProjectID:

Attn: **Paul Fazio**
J.C. Broderick & Associates
1775 Expressway Drive North, Suite 1
Hauppauge, NY 11788

Phone: (631) 584-5492
 Fax:
 Received: 5/14/2021 02:30 PM
 Collected: 5/14/2021

Project: #19-44613, John F. Kennedy Middle School, Bethpage Union Free School District, 500 Broadway, Bethpage, NY 11714

Analytical Results

Client Sample Description		BETH-0475	Collected:	5/14/2021	Lab ID:	062108729-0022	
Method	Parameter	Result	RL Units	Prep Date	Analyst	Analysis Date	Analyst
200.5	Lead	<3.0 ND	3.0 µg/L	5/19/2021	AM	5/20/2021	AL
Client Sample Description		BETH-0484	Collected:	5/14/2021	Lab ID:	062108729-0023	
Method	Parameter	Result	RL Units	Prep Date	Analyst	Analysis Date	Analyst
200.5	Lead	40	3.0 µg/L	5/19/2021	AM	5/20/2021	AL
Client Sample Description		BETH-0485	Collected:	5/14/2021	Lab ID:	062108729-0024	
Method	Parameter	Result	RL Units	Prep Date	Analyst	Analysis Date	Analyst
200.5	Lead	<3.0 ND	3.0 µg/L	5/19/2021	AM	5/20/2021	AL
Client Sample Description		BETH-0494	Collected:	5/14/2021	Lab ID:	062108729-0025	
Method	Parameter	Result	RL Units	Prep Date	Analyst	Analysis Date	Analyst
200.5	Lead	1.4 J	3.0 µg/L	5/19/2021	AM	5/20/2021	AL
Lead MDL: 1.0µg/L							
Client Sample Description		BETH-0509	Collected:	5/14/2021	Lab ID:	062108729-0026	
Method	Parameter	Result	RL Units	Prep Date	Analyst	Analysis Date	Analyst
200.5	Lead	<3.0 ND	3.0 µg/L	5/19/2021	AM	5/20/2021	AL
Client Sample Description		BETH-0510	Collected:	5/14/2021	Lab ID:	062108729-0027	
Method	Parameter	Result	RL Units	Prep Date	Analyst	Analysis Date	Analyst
200.5	Lead	<3.0 ND	3.0 µg/L	5/19/2021	AM	5/20/2021	AL
Client Sample Description		BETH-0511	Collected:	5/14/2021	Lab ID:	062108729-0028	
Method	Parameter	Result	RL Units	Prep Date	Analyst	Analysis Date	Analyst
200.5	Lead	<3.0 ND	3.0 µg/L	5/19/2021	AM	5/20/2021	AL
Client Sample Description		BETH-0512	Collected:	5/14/2021	Lab ID:	062108729-0029	
Method	Parameter	Result	RL Units	Prep Date	Analyst	Analysis Date	Analyst

**EMSL Analytical, Inc.**

528 Mineola Avenue, Carle Place, NY 11514
 Phone/Fax: (516) 997-7251 / (516) 997-7528
<http://www.EMSL.com> carleplacelab@emsl.com

EMSL Order: 062108729
 CustomerID: JCBR50
 CustomerPO:
 ProjectID:

Attn: **Paul Fazio**
J.C. Broderick & Associates
1775 Expressway Drive North, Suite 1
Hauppauge, NY 11788

Phone: (631) 584-5492
 Fax:
 Received: 5/14/2021 02:30 PM
 Collected: 5/14/2021

Project: #19-44613, John F. Kennedy Middle School, Bethpage Union Free School District, 500 Broadway, Bethpage, NY 11714

Analytical Results

<i>Client Sample Description</i>		<i>Collected:</i>	<i>Lab ID:</i>				
BETH-0512		5/14/2021	062108729-0029				
<i>Method</i>	<i>Parameter</i>	<i>Result</i>	<i>RL Units</i>	<i>Prep Date</i>	<i>Analyst</i>	<i>Analysis Date</i>	<i>Analyst</i>
200.5	Lead	<3.0 ND	3.0 µg/L	5/19/2021	AM	5/20/2021	AL
<i>Client Sample Description</i>		<i>Collected:</i>	<i>Lab ID:</i>				
BETH-0513		5/14/2021	062108729-0030				
<i>Method</i>	<i>Parameter</i>	<i>Result</i>	<i>RL Units</i>	<i>Prep Date</i>	<i>Analyst</i>	<i>Analysis Date</i>	<i>Analyst</i>
200.5	Lead	7.9	3.0 µg/L	5/19/2021	AM	5/20/2021	AL
<i>Client Sample Description</i>		<i>Collected:</i>	<i>Lab ID:</i>				
BETH-0514		5/14/2021	062108729-0031				
<i>Method</i>	<i>Parameter</i>	<i>Result</i>	<i>RL Units</i>	<i>Prep Date</i>	<i>Analyst</i>	<i>Analysis Date</i>	<i>Analyst</i>
200.5	Lead	1.9 J	3.0 µg/L	5/19/2021	AM	5/20/2021	AL
Lead MDL: 1.0µg/L							
<i>Client Sample Description</i>		<i>Collected:</i>	<i>Lab ID:</i>				
BETH-0517		5/14/2021	062108729-0032				
<i>Method</i>	<i>Parameter</i>	<i>Result</i>	<i>RL Units</i>	<i>Prep Date</i>	<i>Analyst</i>	<i>Analysis Date</i>	<i>Analyst</i>
200.5	Lead	<3.0 ND	3.0 µg/L	5/19/2021	AM	5/20/2021	AL
<i>Client Sample Description</i>		<i>Collected:</i>	<i>Lab ID:</i>				
BETH-0521		5/14/2021	062108729-0033				
<i>Method</i>	<i>Parameter</i>	<i>Result</i>	<i>RL Units</i>	<i>Prep Date</i>	<i>Analyst</i>	<i>Analysis Date</i>	<i>Analyst</i>
200.5	Lead	1.1 J	3.0 µg/L	5/19/2021	AM	5/20/2021	AL
Lead MDL: 1.0µg/L							
<i>Client Sample Description</i>		<i>Collected:</i>	<i>Lab ID:</i>				
BETH-0522		5/14/2021	062108729-0034				
<i>Method</i>	<i>Parameter</i>	<i>Result</i>	<i>RL Units</i>	<i>Prep Date</i>	<i>Analyst</i>	<i>Analysis Date</i>	<i>Analyst</i>
200.5	Lead	32	3.0 µg/L	5/19/2021	AM	5/20/2021	AL
<i>Client Sample Description</i>		<i>Collected:</i>	<i>Lab ID:</i>				
BETH-0523		5/14/2021	062108729-0035				
<i>Method</i>	<i>Parameter</i>	<i>Result</i>	<i>RL Units</i>	<i>Prep Date</i>	<i>Analyst</i>	<i>Analysis Date</i>	<i>Analyst</i>
200.5	Lead	59	3.0 µg/L	5/19/2021	AM	5/20/2021	AL

**EMSL Analytical, Inc.**

528 Mineola Avenue, Carle Place, NY 11514
 Phone/Fax: (516) 997-7251 / (516) 997-7528
<http://www.EMSL.com> carleplacelab@emsl.com

EMSL Order: 062108729
 CustomerID: JCBR50
 CustomerPO:
 ProjectID:

Attn: **Paul Fazio**
J.C. Broderick & Associates
1775 Expressway Drive North, Suite 1
Hauppauge, NY 11788

Phone: (631) 584-5492
 Fax:
 Received: 5/14/2021 02:30 PM
 Collected: 5/14/2021

Project: #19-44613, John F. Kennedy Middle School, Bethpage Union Free School District, 500 Broadway, Bethpage, NY 11714

Analytical Results

<i>Client Sample Description</i>		<i>Collected:</i>	<i>Lab ID:</i>				
BETH-0524		5/14/2021	062108729-0036				
<i>Method</i>	<i>Parameter</i>	<i>Result</i>	<i>RL Units</i>	<i>Prep Date</i>	<i>Analyst</i>	<i>Analysis Date</i>	<i>Analyst</i>
200.5	Lead	3000 D	150 µg/L	5/19/2021	AM	5/20/2021	AL
<i>Client Sample Description</i>		<i>Collected:</i>	<i>Lab ID:</i>				
BETH-0525		5/14/2021	062108729-0037				
<i>Method</i>	<i>Parameter</i>	<i>Result</i>	<i>RL Units</i>	<i>Prep Date</i>	<i>Analyst</i>	<i>Analysis Date</i>	<i>Analyst</i>
200.5	Lead	2.1 J	3.0 µg/L	5/19/2021	AM	5/20/2021	AL
Lead MDL: 1.0µg/L							
<i>Client Sample Description</i>		<i>Collected:</i>	<i>Lab ID:</i>				
BETH-0529		5/14/2021	062108729-0038				
<i>Method</i>	<i>Parameter</i>	<i>Result</i>	<i>RL Units</i>	<i>Prep Date</i>	<i>Analyst</i>	<i>Analysis Date</i>	<i>Analyst</i>
200.5	Lead	<3.0 ND	3.0 µg/L	5/19/2021	AM	5/20/2021	AL
<i>Client Sample Description</i>		<i>Collected:</i>	<i>Lab ID:</i>				
BETH-0533		5/14/2021	062108729-0039				
<i>Method</i>	<i>Parameter</i>	<i>Result</i>	<i>RL Units</i>	<i>Prep Date</i>	<i>Analyst</i>	<i>Analysis Date</i>	<i>Analyst</i>
200.5	Lead	1.0 J	3.0 µg/L	5/19/2021	AM	5/20/2021	AL
Lead MDL: 1.0µg/L							
<i>Client Sample Description</i>		<i>Collected:</i>	<i>Lab ID:</i>				
BETH-0539		5/14/2021	062108729-0040				
<i>Method</i>	<i>Parameter</i>	<i>Result</i>	<i>RL Units</i>	<i>Prep Date</i>	<i>Analyst</i>	<i>Analysis Date</i>	<i>Analyst</i>
200.5	Lead	<3.0 ND	3.0 µg/L	5/19/2021	AM	5/20/2021	AL
<i>Client Sample Description</i>		<i>Collected:</i>	<i>Lab ID:</i>				
BETH-0541		5/14/2021	062108729-0041				
<i>Method</i>	<i>Parameter</i>	<i>Result</i>	<i>RL Units</i>	<i>Prep Date</i>	<i>Analyst</i>	<i>Analysis Date</i>	<i>Analyst</i>
200.5	Lead	<3.0 ND	3.0 µg/L	5/20/2021	AM	5/21/2021	AL
<i>Client Sample Description</i>		<i>Collected:</i>	<i>Lab ID:</i>				
BETH-0542		5/14/2021	062108729-0042				
<i>Method</i>	<i>Parameter</i>	<i>Result</i>	<i>RL Units</i>	<i>Prep Date</i>	<i>Analyst</i>	<i>Analysis Date</i>	<i>Analyst</i>
200.5	Lead	6.9	3.0 µg/L	5/20/2021	AM	5/21/2021	AL

**EMSL Analytical, Inc.**

528 Mineola Avenue, Carle Place, NY 11514
 Phone/Fax: (516) 997-7251 / (516) 997-7528
<http://www.EMSL.com> carleplacelab@emsl.com

EMSL Order: 062108729
 CustomerID: JCBR50
 CustomerPO:
 ProjectID:

Attn: **Paul Fazio**
J.C. Broderick & Associates
1775 Expressway Drive North, Suite 1
Hauppauge, NY 11788

Phone: (631) 584-5492
 Fax:
 Received: 5/14/2021 02:30 PM
 Collected: 5/14/2021

Project: #19-44613, John F. Kennedy Middle School, Bethpage Union Free School District, 500 Broadway, Bethpage, NY 11714

Analytical Results

Client Sample Description BETH-0543 **Collected:** 5/14/2021 **Lab ID:** 062108729-0043

Method	Parameter	Result	RL Units	Prep Date	Analyst	Analysis Date	Analyst
200.5	Lead	5.0	3.0 µg/L	5/20/2021	AM	5/21/2021	AL

Client Sample Description BETH-0546 **Collected:** 5/14/2021 **Lab ID:** 062108729-0044

Method	Parameter	Result	RL Units	Prep Date	Analyst	Analysis Date	Analyst
200.5	Lead	7.0	3.0 µg/L	5/20/2021	AM	5/21/2021	AL

Client Sample Description BETH-0547 **Collected:** 5/14/2021 **Lab ID:** 062108729-0045

Method	Parameter	Result	RL Units	Prep Date	Analyst	Analysis Date	Analyst
200.5	Lead	<3.0 ND	3.0 µg/L	5/20/2021	AM	5/21/2021	AL

Client Sample Description BETH-0548 **Collected:** 5/14/2021 **Lab ID:** 062108729-0046

Method	Parameter	Result	RL Units	Prep Date	Analyst	Analysis Date	Analyst
200.5	Lead	7.6	3.0 µg/L	5/20/2021	AM	5/21/2021	AL

Client Sample Description BETH-0549 **Collected:** 5/14/2021 **Lab ID:** 062108729-0047

Method	Parameter	Result	RL Units	Prep Date	Analyst	Analysis Date	Analyst
200.5	Lead	<3.0 ND	3.0 µg/L	5/20/2021	AM	5/21/2021	AL

Client Sample Description BETH-0550 **Collected:** 5/14/2021 **Lab ID:** 062108729-0048

Method	Parameter	Result	RL Units	Prep Date	Analyst	Analysis Date	Analyst
200.5	Lead	<3.0 ND	3.0 µg/L	5/20/2021	AM	5/21/2021	AL

Client Sample Description BETH-0568 **Collected:** 5/14/2021 **Lab ID:** 062108729-0049

Method	Parameter	Result	RL Units	Prep Date	Analyst	Analysis Date	Analyst
200.5	Lead	<3.0 ND	3.0 µg/L	5/20/2021	AM	5/21/2021	AL

Client Sample Description BETH-0569 **Collected:** 5/14/2021 **Lab ID:** 062108729-0050

Method	Parameter	Result	RL Units	Prep Date	Analyst	Analysis Date	Analyst

**EMSL Analytical, Inc.**

528 Mineola Avenue, Carle Place, NY 11514
 Phone/Fax: (516) 997-7251 / (516) 997-7528
<http://www.EMSL.com> carleplacelab@emsl.com

EMSL Order: 062108729
 CustomerID: JCBR50
 CustomerPO:
 ProjectID:

Attn: **Paul Fazio**
J.C. Broderick & Associates
1775 Expressway Drive North, Suite 1
Hauppauge, NY 11788

Phone: (631) 584-5492
 Fax:
 Received: 5/14/2021 02:30 PM
 Collected: 5/14/2021

Project: #19-44613, John F. Kennedy Middle School, Bethpage Union Free School District, 500 Broadway, Bethpage, NY 11714

Analytical Results

Client Sample Description		BETH-0569	Collected:	5/14/2021	Lab ID:	062108729-0050		
Method	Parameter	Result	RL	Units	Prep Date	Analyst	Analysis Date	Analyst
200.5	Lead	<3.0 ND	3.0	µg/L	5/20/2021	AM	5/21/2021	AL
Client Sample Description		BETH-0570	Collected:	5/14/2021	Lab ID:	062108729-0051		
Method	Parameter	Result	RL	Units	Prep Date	Analyst	Analysis Date	Analyst
200.5	Lead	<3.0 ND	3.0	µg/L	5/20/2021	AM	5/21/2021	AL
Client Sample Description		BETH-0575	Collected:	5/14/2021	Lab ID:	062108729-0052		
Method	Parameter	Result	RL	Units	Prep Date	Analyst	Analysis Date	Analyst
200.5	Lead	<3.0 ND	3.0	µg/L	5/20/2021	AM	5/21/2021	AL
Client Sample Description		BETH-0581	Collected:	5/14/2021	Lab ID:	062108729-0053		
Method	Parameter	Result	RL	Units	Prep Date	Analyst	Analysis Date	Analyst
200.5	Lead	<3.0 ND	3.0	µg/L	5/20/2021	AM	5/21/2021	AL

Definitions:

- MDL - method detection limit
- J - Result was below the reporting limit, but at or above the MDL
- ND - Result was below the MDL.
- RL = Reporting Limit (the value below which is not defensibly quantifiable)
- D = Sample was diluted



Lead in Water: Chain of Custody for

J. C. BRODERICK AND ASSOCIATES, INC.
1775 Expressway North Hauppauge, NY 11788
TEL: (631) 584-5492 FAX: (631) 584-3395

JCB #: 19-44613
Building: Kramer Lane Elementary School
KRA

0621 09171

Client: Bethpage Union Free School District
Retest/New Install:
Turn Around: Normal 1 wk / Rush _____

Sample ID	Functional Space Type	AHERA ID	Common Room Name	Outlet Type	Sample Date	Sample Time
BETH-0842	NO	1032	Nurse's Office	NS/TM	5/21/2021	6:13:00 AM
BETH-0843	NO/BR	1032	Nurse's Office	BF	5/21/2021	6:13:00 AM
BETH-0846	CA	1029	Cafeteria	WF	5/21/2021	6:08:00 AM
BETH-0848	KI	1034	Kitchen	KC	5/21/2021	6:08:00 AM
BETH-0849	KI	1034	Kitchen	KC	5/21/2021	6:08:00 AM
BETH-0850	KI	1034	Handwash	KC	5/21/2021	6:08:00 AM
BETH-0851	KI	1034	Pedal	KC	5/21/2021	6:08:00 AM
BETH-0852	KI	1034	Pedal	KC	5/21/2021	6:08:00 AM
BETH-0853	KI/BR	1034B	Kitchen Bathroom	BF	5/21/2021	6:08:00 AM
BETH-0860	BR	1028	Women's Bathroom	BF	5/21/2021	6:15:00 AM
BETH-0861	BR	1028	Women's Bathroom	BF	5/21/2021	6:15:00 AM
BETH-0862	BR	1025	Men's Bathroom	BF	5/21/2021	6:15:00 AM
BETH-0863	FL	1023	Faculty Room	KC	5/21/2021	6:08:00 AM
BETH-0865	HA	1014	1st Floor Corridor Room 100 To 107	WF	5/21/2021	6:08:00 AM
BETH-0867	CR	1000	Room 102	CF	5/21/2021	6:08:00 AM
BETH-0868	CR	1000	Room 102	DW	5/21/2021	6:08:00 AM
BETH-0869	CR	1001	Room 100 Art	CF	5/21/2021	6:22:00 AM
BETH-0870	CR	1001	Room 100 Art	CF	5/21/2021	6:22:00 AM

2021 MAY 21 PD 5:45
HCS ANALYTICAL INC.
CARLE PLACE
ROCHESTER, NY

Building Address

1 Kramer Lane
Plainview, NY 11803

Paul McDonald 5/27/21

Analysis Type: ELAP 200.5

Lab Received: *[Signature]*

Signature: *[Signature]*

Samplers Name: *SHANEKIM XIRU*

Samplers Signature: *[Signature]*

JCB Project Manager: *Paul Fazio*



Lead in Water: Chain of Custody for

J. C. BRODERICK AND ASSOCIATES, INC.
1775 Expressway North Hauppauge, NY 11788
TEL: (631) 584-5492 FAX: (631) 584-3395

JCB #: 19-44613
Building: Kramer Lane Elementary School
KRA

0621 09171

Client: Bethpage Union Free School District
Retest/New Install | |
Turn Around: Normal 1 wk Rush _____

Sample ID	Functional Space Type	AHERA ID	Common Room Name	Outlet Type	Sample Date	Sample Time
BETH-0871	CR	1002	Room 104	CF	5/21/2021	6:24:00 AM
BETH-0872	CR	1002	Room 104	DW	5/21/2021	6:24:00 AM
BETH-0873	CR	1003	Room 101	CF	5/21/2021	6:25:00 AM
BETH-0886	CR	1007	Room 103	CF	5/21/2021	6:26:00 AM
BETH-0888	CR	1010	Room 105	CF	5/21/2021	6:28:00 AM
BETH-0890	CR	1011	Room 108	CF	5/21/2021	6:29:00 AM
BETH-0892	CR	1012	Room 107	CF	5/21/2021	6:30:00 AM
BETH-0894	HA	1014	1st Floor Corridor Room 100 To 107	WC	5/21/2021	6:31:00 AM
BETH-0895	CR	1016	Room 109	CF	5/21/2021	6:31:00 AM
BETH-0898	CR/BR	1016A	Room 109 Bathroom	BF	5/21/2021	6:33:00 AM
BETH-0899	CR	1017	Room 110	CF	5/21/2021	6:35:00 AM
BETH-0900	CR	1017	Room 110	DW	5/21/2021	6:36:00 AM
BETH-0902	CR/BR	1017A	Room 110 Bathroom	BF	5/21/2021	6:37:00 AM
BETH-0903	CR	1019	Room 111	CF	5/21/2021	6:37:00 AM
BETH-0906	CR/BR	1019A	Room 111 Bathroom	BF	5/21/2021	6:38:00 AM
BETH-0907	CR	1020	Room 112	CF	5/21/2021	6:38:00 AM
BETH-0910	CR/BR	1020A	Room 112 Bathroom	BF	5/21/2021	6:39:00 AM
BETH-0911	CR	N/A	Room 113	CF	5/21/2021	6:42:00 AM

RECEIVED
SHAWKIN XIAO
ANALYTICAL INC
CARLE PLACE
HAUPPAUGE, NY
2021 MAY 21 P 5:45

Building Address

1 Kramer Lane
Plainview, NY 11803
Accepted McDonald 5/21/21

Analysis Type: ELAP 200.5

Lab Received: *[Signature]*

Signature: *[Signature]*

Samplers Name: *SHAWKIN XIAO*

Samplers Signature: *[Signature]*

JCB Project Manager: *Paul Fazio*



Lead in Water: Chain of Custody for

J. C. BRODERICK AND ASSOCIATES, INC.

1775 Expressway North Hauppauge, NY 11788

TEL: (631) 584-5492 FAX: (631) 584-3395

JCB #: 19-44613

Building: Kramer Lane Elementary School

KRA

062109171

Client:

Bethpage Union Free School District

Retest/New Install | |

Turn Around: Normal 1 wk Rush _____

Sample ID	Functional Space Type	AHERA ID	Common Room Name	Outlet Type	Sample Date	Sample Time
BETH-0912	CR	N/A	Room 113	DW	5/21/2021	6:42:00 AM
BETH-0915	CR	N/A	STEM Room	CF/SF	5/21/2021	6:44:00 AM
BETH-0916	CR	2013	Room 209	CF	5/21/2021	6:50:00 AM
BETH-0918	CR	2012	Room 207	CF	5/21/2021	6:51:00 AM
BETH-0920	CR	2011	Room 208	CF	5/21/2021	6:54:00 AM
BETH-0922	CR	2010	Room 205	CF	5/21/2021	6:55:00 AM
BETH-0924	CR	2009	Room 206	CF	5/21/2021	6:56:00 AM
BETH-0937	CR	2005	Room 203	CF	5/21/2021	6:57:00 AM
BETH-0939	CR	2002	Room 204	CF	5/21/2021	6:58:00 AM
BETH-0941	HA	2015	2nd Floor Main Corridor	WF	5/21/2021	6:59:00 AM
BETH-0943	CR	2000	Room 202 Dell Lab	CF	5/21/2021	7:00:00 AM

Samples Submitted 47

OrderID: 062109171

Building Address

1 Kramer Lane
Plainview, NY 11803

Alison McDonald 5/27/21

Analysis Type: ELAP 200.5

Lab Received: *[Signature]*

Signature: *[Signature]*

Samplers Name: *SHANE...*

Samplers Signature: *[Signature]*

JCB Project Manager: *Pam Fazio*

RECEIVED
EMSL ANALYTICAL
CARLE PLACE
2021 MAY 21 P

X1110

485



EMSL Analytical, Inc.

528 Mineola Avenue, Carle Place, NY 11514

Phone: (516) 997-7251 Fax: (516) 997-7528 Email: carleplacelab@emsl.com

Attn:

Paul Fazio
J.C. Broderick & Associates
1775 Expressway Drive North, Suite 1
Hauppauge, NY 11788

6/2/2021

Phone: (631) 584-5492
Fax:

The following analytical report covers the analysis performed on samples submitted to EMSL Analytical, Inc. on 5/21/2021. The results are tabulated on the attached data pages for the following client designated project:

**19-44613, Kramer Lane Elementary School, Bethpage Union Free
School District, 1 Kramer Lane, Plainview, NY 11803**

The reference number for these samples is EMSL Order #062109171. Please use this reference when calling about these samples. If you have any questions, please do not hesitate to contact me at (516) 997-7251.

Approved By:

Dominique Iaccarino, Chemistry Lab Manager

NYS ELAP 11469



EMSL Analytical, Inc.

528 Mineola Avenue, Carle Place, NY 11514
 Phone/Fax: (516) 997-7251 / (516) 997-7528
<http://www.EMSL.com> carleplacelab@emsl.com

EMSL Order: 062109171
 CustomerID: JCBR50
 CustomerPO:
 ProjectID:

Attn: **Paul Fazio**
J.C. Broderick & Associates
1775 Expressway Drive North, Suite 1
Hauppauge, NY 11788

Phone: (631) 584-5492
 Fax:
 Received: 5/21/2021 05:45 PM
 Collected: 5/21/2021

Project: 19-44613, Kramer Lane Elementary School, Bethpage Union Free School District, 1 Kramer Lane, Plainview, NY 11803

Analytical Results

Client Sample Description BETH-0842 **Collected:** 5/21/2021 **Lab ID:** 062109171-0001

Method	Parameter	Result	RL Units	Prep Date	Analyst	Analysis Date	Analyst
200.5	Lead	6.0	3.0 µg/L	5/26/2021	AM	5/27/2021	AM

Client Sample Description BETH-0843 **Collected:** 5/21/2021 **Lab ID:** 062109171-0002

Method	Parameter	Result	RL Units	Prep Date	Analyst	Analysis Date	Analyst
200.5	Lead	<3.0 ND	3.0 µg/L	5/26/2021	AM	5/27/2021	AM

Client Sample Description BETH-0846 **Collected:** 5/21/2021 **Lab ID:** 062109171-0003

Method	Parameter	Result	RL Units	Prep Date	Analyst	Analysis Date	Analyst
200.5	Lead	<3.0 ND	3.0 µg/L	5/26/2021	AM	5/27/2021	AM

Client Sample Description BETH-0848 **Collected:** 5/21/2021 **Lab ID:** 062109171-0004

Method	Parameter	Result	RL Units	Prep Date	Analyst	Analysis Date	Analyst
200.5	Lead	<3.0 ND	3.0 µg/L	5/26/2021	AM	5/27/2021	AM

Client Sample Description BETH-0849 **Collected:** 5/21/2021 **Lab ID:** 062109171-0005

Method	Parameter	Result	RL Units	Prep Date	Analyst	Analysis Date	Analyst
200.5	Lead	1.6 J	3.0 µg/L	5/26/2021	AM	5/27/2021	AM
Lead MDL: 1.0µg/L							

Client Sample Description BETH-0850 **Collected:** 5/21/2021 **Lab ID:** 062109171-0006

Method	Parameter	Result	RL Units	Prep Date	Analyst	Analysis Date	Analyst
200.5	Lead	<3.0 ND	3.0 µg/L	5/26/2021	AM	5/27/2021	AM

Client Sample Description BETH-0851 **Collected:** 5/21/2021 **Lab ID:** 062109171-0007

Method	Parameter	Result	RL Units	Prep Date	Analyst	Analysis Date	Analyst
200.5	Lead	1.3 J	3.0 µg/L	5/26/2021	AM	5/27/2021	AM
Lead MDL: 1.0µg/L							



EMSL Analytical, Inc.

528 Mineola Avenue, Carle Place, NY 11514
 Phone/Fax: (516) 997-7251 / (516) 997-7528
<http://www.EMSL.com> carleplacelab@emsl.com

EMSL Order: 062109171
 CustomerID: JCBR50
 CustomerPO:
 ProjectID:

Attn: **Paul Fazio**
J.C. Broderick & Associates
1775 Expressway Drive North, Suite 1
Hauppauge, NY 11788

Phone: (631) 584-5492
 Fax:
 Received: 5/21/2021 05:45 PM
 Collected: 5/21/2021

Project: 19-44613, Kramer Lane Elementary School, Bethpage Union Free School District, 1 Kramer Lane, Plainview, NY 11803

Analytical Results

Client Sample Description		BETH-0852	Collected:	5/21/2021	Lab ID:	062109171-0008	
Method	Parameter	Result	RL Units	Prep Date	Analyst	Analysis Date	Analyst
200.5	Lead	14	3.0 µg/L	5/26/2021	AM	5/27/2021	AM
Client Sample Description		BETH-0853	Collected:	5/21/2021	Lab ID:	062109171-0009	
Method	Parameter	Result	RL Units	Prep Date	Analyst	Analysis Date	Analyst
200.5	Lead	2.6 J	3.0 µg/L	5/26/2021	AM	5/27/2021	AM
Lead MDL: 1.0µg/L							
Client Sample Description		BETH-0860	Collected:	5/21/2021	Lab ID:	062109171-0010	
Method	Parameter	Result	RL Units	Prep Date	Analyst	Analysis Date	Analyst
200.5	Lead	<3.0 ND	3.0 µg/L	5/26/2021	AM	5/27/2021	AM
Client Sample Description		BETH-0861	Collected:	5/21/2021	Lab ID:	062109171-0011	
Method	Parameter	Result	RL Units	Prep Date	Analyst	Analysis Date	Analyst
200.5	Lead	<3.0 ND	3.0 µg/L	5/26/2021	AM	5/27/2021	AM
Client Sample Description		BETH-0862	Collected:	5/21/2021	Lab ID:	062109171-0012	
Method	Parameter	Result	RL Units	Prep Date	Analyst	Analysis Date	Analyst
200.5	Lead	<3.0 ND	3.0 µg/L	5/26/2021	AM	5/27/2021	AM
Client Sample Description		BETH-0863	Collected:	5/21/2021	Lab ID:	062109171-0013	
Method	Parameter	Result	RL Units	Prep Date	Analyst	Analysis Date	Analyst
200.5	Lead	<3.0 ND	3.0 µg/L	5/26/2021	AM	5/27/2021	AM
Client Sample Description		BETH-0865	Collected:	5/21/2021	Lab ID:	062109171-0014	
Method	Parameter	Result	RL Units	Prep Date	Analyst	Analysis Date	Analyst
200.5	Lead	<3.0 ND	3.0 µg/L	5/26/2021	AM	5/27/2021	AM
Client Sample Description		BETH-0867	Collected:	5/21/2021	Lab ID:	062109171-0015	
Method	Parameter	Result	RL Units	Prep Date	Analyst	Analysis Date	Analyst
200.5	Lead	<3.0 ND	3.0 µg/L	5/26/2021	AM	5/27/2021	AM



EMSL Analytical, Inc.

528 Mineola Avenue, Carle Place, NY 11514
 Phone/Fax: (516) 997-7251 / (516) 997-7528
<http://www.EMSL.com> carleplacelab@emsl.com

EMSL Order: 062109171
 CustomerID: JCBR50
 CustomerPO:
 ProjectID:

Attn: **Paul Fazio**
J.C. Broderick & Associates
1775 Expressway Drive North, Suite 1
Hauppauge, NY 11788

Phone: (631) 584-5492
 Fax:
 Received: 5/21/2021 05:45 PM
 Collected: 5/21/2021

Project: 19-44613, Kramer Lane Elementary School, Bethpage Union Free School District, 1 Kramer Lane, Plainview, NY 11803

Analytical Results

Client Sample Description		BETH-0867	Collected:	5/21/2021	Lab ID:	062109171-0015	
Method	Parameter	Result	RL Units	Prep Date	Analyst	Analysis Date	Analyst
200.5	Lead	<3.0 ND	3.0 µg/L	5/26/2021	AM	5/27/2021	AM
Client Sample Description		BETH-0868	Collected:	5/21/2021	Lab ID:	062109171-0016	
Method	Parameter	Result	RL Units	Prep Date	Analyst	Analysis Date	Analyst
200.5	Lead	3.2	3.0 µg/L	5/26/2021	AM	5/27/2021	AM
Client Sample Description		BETH-0869	Collected:	5/21/2021	Lab ID:	062109171-0017	
Method	Parameter	Result	RL Units	Prep Date	Analyst	Analysis Date	Analyst
200.5	Lead	6.5	3.0 µg/L	5/26/2021	AM	5/27/2021	AM
Client Sample Description		BETH-0870	Collected:	5/21/2021	Lab ID:	062109171-0018	
Method	Parameter	Result	RL Units	Prep Date	Analyst	Analysis Date	Analyst
200.5	Lead	17	3.0 µg/L	5/26/2021	AM	5/27/2021	AM
Client Sample Description		BETH-0871	Collected:	5/21/2021	Lab ID:	062109171-0019	
Method	Parameter	Result	RL Units	Prep Date	Analyst	Analysis Date	Analyst
200.5	Lead	1.3 J	3.0 µg/L	5/26/2021	AM	5/27/2021	AM
Lead MDL: 1.0µg/L							
Client Sample Description		BETH-0872	Collected:	5/21/2021	Lab ID:	062109171-0020	
Method	Parameter	Result	RL Units	Prep Date	Analyst	Analysis Date	Analyst
200.5	Lead	1.3 J	3.0 µg/L	5/26/2021	AM	5/27/2021	AM
Lead MDL: 1.0µg/L							
Client Sample Description		BETH-0873	Collected:	5/21/2021	Lab ID:	062109171-0021	
Method	Parameter	Result	RL Units	Prep Date	Analyst	Analysis Date	Analyst
200.5	Lead	<3.0 ND	3.0 µg/L	5/26/2021	AM	5/27/2021	AM

**EMSL Analytical, Inc.**

528 Mineola Avenue, Carle Place, NY 11514
 Phone/Fax: (516) 997-7251 / (516) 997-7528
<http://www.EMSL.com> carleplacelab@emsl.com

EMSL Order: 062109171
 CustomerID: JCBR50
 CustomerPO:
 ProjectID:

Attn: **Paul Fazio**
J.C. Broderick & Associates
1775 Expressway Drive North, Suite 1
Hauppauge, NY 11788

Phone: (631) 584-5492
 Fax:
 Received: 5/21/2021 05:45 PM
 Collected: 5/21/2021

Project: 19-44613, Kramer Lane Elementary School, Bethpage Union Free School District, 1 Kramer Lane, Plainview, NY 11803

Analytical Results

<i>Client Sample Description</i>		<i>Collected:</i>	<i>Lab ID:</i>				
BETH-0886		5/21/2021	062109171-0022				
<i>Method</i>	<i>Parameter</i>	<i>Result</i>	<i>RL Units</i>	<i>Prep Date</i>	<i>Analyst</i>	<i>Analysis Date</i>	<i>Analyst</i>
200.5	Lead	1.3 J	3.0 µg/L	5/26/2021	AM	5/27/2021	AM
Lead MDL: 1.0µg/L							
<i>Client Sample Description</i>		<i>Collected:</i>	<i>Lab ID:</i>				
BETH-0888		5/21/2021	062109171-0023				
<i>Method</i>	<i>Parameter</i>	<i>Result</i>	<i>RL Units</i>	<i>Prep Date</i>	<i>Analyst</i>	<i>Analysis Date</i>	<i>Analyst</i>
200.5	Lead	1.4 J	3.0 µg/L	5/26/2021	AM	5/27/2021	AM
Lead MDL: 1.0µg/L							
<i>Client Sample Description</i>		<i>Collected:</i>	<i>Lab ID:</i>				
BETH-0890		5/21/2021	062109171-0024				
<i>Method</i>	<i>Parameter</i>	<i>Result</i>	<i>RL Units</i>	<i>Prep Date</i>	<i>Analyst</i>	<i>Analysis Date</i>	<i>Analyst</i>
200.5	Lead	1.7 J	3.0 µg/L	5/26/2021	AM	5/27/2021	AM
Lead MDL: 1.0µg/L							
<i>Client Sample Description</i>		<i>Collected:</i>	<i>Lab ID:</i>				
BETH-0892		5/21/2021	062109171-0025				
<i>Method</i>	<i>Parameter</i>	<i>Result</i>	<i>RL Units</i>	<i>Prep Date</i>	<i>Analyst</i>	<i>Analysis Date</i>	<i>Analyst</i>
200.5	Lead	1.6 J	3.0 µg/L	5/26/2021	AM	5/27/2021	AM
Lead MDL: 1.0µg/L							
<i>Client Sample Description</i>		<i>Collected:</i>	<i>Lab ID:</i>				
BETH-0894		5/21/2021	062109171-0026				
<i>Method</i>	<i>Parameter</i>	<i>Result</i>	<i>RL Units</i>	<i>Prep Date</i>	<i>Analyst</i>	<i>Analysis Date</i>	<i>Analyst</i>
200.5	Lead	<3.0 ND	3.0 µg/L	5/26/2021	AM	5/27/2021	AM
<i>Client Sample Description</i>		<i>Collected:</i>	<i>Lab ID:</i>				
BETH-0895		5/21/2021	062109171-0027				
<i>Method</i>	<i>Parameter</i>	<i>Result</i>	<i>RL Units</i>	<i>Prep Date</i>	<i>Analyst</i>	<i>Analysis Date</i>	<i>Analyst</i>
200.5	Lead	1.4 J	3.0 µg/L	5/26/2021	AM	5/27/2021	AM
Lead MDL: 1.0µg/L							
<i>Client Sample Description</i>		<i>Collected:</i>	<i>Lab ID:</i>				
BETH-0898		5/21/2021	062109171-0028				
<i>Method</i>	<i>Parameter</i>	<i>Result</i>	<i>RL Units</i>	<i>Prep Date</i>	<i>Analyst</i>	<i>Analysis Date</i>	<i>Analyst</i>
200.5	Lead	<3.0 ND	3.0 µg/L	5/26/2021	AM	5/27/2021	AM



EMSL Analytical, Inc.

528 Mineola Avenue, Carle Place, NY 11514
 Phone/Fax: (516) 997-7251 / (516) 997-7528
<http://www.EMSL.com> carleplacelab@emsl.com

EMSL Order: 062109171
 CustomerID: JCBR50
 CustomerPO:
 ProjectID:

Attn: **Paul Fazio**
J.C. Broderick & Associates
1775 Expressway Drive North, Suite 1
Hauppauge, NY 11788

Phone: (631) 584-5492
 Fax:
 Received: 5/21/2021 05:45 PM
 Collected: 5/21/2021

Project: 19-44613, Kramer Lane Elementary School, Bethpage Union Free School District, 1 Kramer Lane, Plainview, NY 11803

Analytical Results

Client Sample Description		BETH-0899	Collected:	5/21/2021	Lab ID:	062109171-0029	
Method	Parameter	Result	RL Units	Prep Date	Analyst	Analysis Date	Analyst
200.5	Lead	1.6 J	3.0 µg/L	5/26/2021	AM	5/27/2021	AM
Lead MDL: 1.0µg/L							
Client Sample Description		BETH-0900	Collected:	5/21/2021	Lab ID:	062109171-0030	
Method	Parameter	Result	RL Units	Prep Date	Analyst	Analysis Date	Analyst
200.5	Lead	<3.0 ND	3.0 µg/L	5/26/2021	AM	5/27/2021	AM
Client Sample Description		BETH-0902	Collected:	5/21/2021	Lab ID:	062109171-0031	
Method	Parameter	Result	RL Units	Prep Date	Analyst	Analysis Date	Analyst
200.5	Lead	<3.0 ND	3.0 µg/L	5/26/2021	AM	5/27/2021	AM
Client Sample Description		BETH-0903	Collected:	5/21/2021	Lab ID:	062109171-0032	
Method	Parameter	Result	RL Units	Prep Date	Analyst	Analysis Date	Analyst
200.5	Lead	<3.0 ND	3.0 µg/L	5/26/2021	AM	5/27/2021	AM
Client Sample Description		BETH-0906	Collected:	5/21/2021	Lab ID:	062109171-0033	
Method	Parameter	Result	RL Units	Prep Date	Analyst	Analysis Date	Analyst
200.5	Lead	<3.0 ND	3.0 µg/L	5/26/2021	AM	5/27/2021	AM
Client Sample Description		BETH-0907	Collected:	5/21/2021	Lab ID:	062109171-0034	
Method	Parameter	Result	RL Units	Prep Date	Analyst	Analysis Date	Analyst
200.5	Lead	1.0 J	3.0 µg/L	5/26/2021	AM	5/27/2021	AM
Lead MDL: 1.0µg/L							
Client Sample Description		BETH-0910	Collected:	5/21/2021	Lab ID:	062109171-0035	
Method	Parameter	Result	RL Units	Prep Date	Analyst	Analysis Date	Analyst
200.5	Lead	<3.0 ND	3.0 µg/L	5/26/2021	AM	5/27/2021	AM



EMSL Analytical, Inc.

528 Mineola Avenue, Carle Place, NY 11514
 Phone/Fax: (516) 997-7251 / (516) 997-7528
<http://www.EMSL.com> carleplacelab@emsl.com

EMSL Order: 062109171
 CustomerID: JCBR50
 CustomerPO:
 ProjectID:

Attn: **Paul Fazio**
J.C. Broderick & Associates
1775 Expressway Drive North, Suite 1
Hauppauge, NY 11788

Phone: (631) 584-5492
 Fax:
 Received: 5/21/2021 05:45 PM
 Collected: 5/21/2021

Project: 19-44613, Kramer Lane Elementary School, Bethpage Union Free School District, 1 Kramer Lane, Plainview, NY 11803

Analytical Results

Client Sample Description BETH-0911 **Collected:** 5/21/2021 **Lab ID:** 062109171-0036

Method	Parameter	Result	RL Units	Prep Date	Analyst	Analysis Date	Analyst
200.5	Lead	<3.0 ND	3.0 µg/L	5/26/2021	AM	5/27/2021	AM

Client Sample Description BETH-0912 **Collected:** 5/21/2021 **Lab ID:** 062109171-0037

Method	Parameter	Result	RL Units	Prep Date	Analyst	Analysis Date	Analyst
200.5	Lead	2.9 J	3.0 µg/L	5/26/2021	AM	5/27/2021	AM
Lead MDL: 1.0µg/L							

Client Sample Description BETH-0915 **Collected:** 5/21/2021 **Lab ID:** 062109171-0038

Method	Parameter	Result	RL Units	Prep Date	Analyst	Analysis Date	Analyst
200.5	Lead	<3.0 ND	3.0 µg/L	5/26/2021	AM	5/27/2021	AM

Client Sample Description BETH-0916 **Collected:** 5/21/2021 **Lab ID:** 062109171-0039

Method	Parameter	Result	RL Units	Prep Date	Analyst	Analysis Date	Analyst
200.5	Lead	1.8 J	3.0 µg/L	5/26/2021	AM	5/27/2021	AM
Lead MDL: 1.0µg/L							

Client Sample Description BETH-0918 **Collected:** 5/21/2021 **Lab ID:** 062109171-0040

Method	Parameter	Result	RL Units	Prep Date	Analyst	Analysis Date	Analyst
200.5	Lead	2.7 J	3.0 µg/L	5/26/2021	AM	5/27/2021	AM
Lead MDL: 1.0µg/L							

Client Sample Description BETH-0920 **Collected:** 5/21/2021 **Lab ID:** 062109171-0041

Method	Parameter	Result	RL Units	Prep Date	Analyst	Analysis Date	Analyst
200.5	Lead	1.3 J	3.0 µg/L	5/26/2021	AM	5/27/2021	AM
Lead MDL: 1.0µg/L							

Client Sample Description BETH-0922 **Collected:** 5/21/2021 **Lab ID:** 062109171-0042

Method	Parameter	Result	RL Units	Prep Date	Analyst	Analysis Date	Analyst
200.5	Lead	1.1 J	3.0 µg/L	5/26/2021	AM	5/27/2021	AM
Lead MDL: 1.0µg/L							



EMSL Analytical, Inc.

528 Mineola Avenue, Carle Place, NY 11514
 Phone/Fax: (516) 997-7251 / (516) 997-7528
<http://www.EMSL.com> carleplacelab@emsl.com

EMSL Order: 062109171
 CustomerID: JCBR50
 CustomerPO:
 ProjectID:

Attn: **Paul Fazio**
J.C. Broderick & Associates
1775 Expressway Drive North, Suite 1
Hauppauge, NY 11788

Phone: (631) 584-5492
 Fax:
 Received: 5/21/2021 05:45 PM
 Collected: 5/21/2021

Project: 19-44613, Kramer Lane Elementary School, Bethpage Union Free School District, 1 Kramer Lane, Plainview, NY 11803

Analytical Results

Client Sample Description		BETH-0924	Collected:	5/21/2021	Lab ID:	062109171-0043	
Method	Parameter	Result	RL Units	Prep Date	Analyst	Analysis Date	Analyst
200.5	Lead	1.7 J	3.0 µg/L	5/26/2021	AM	5/27/2021	AM
Lead MDL: 1.0µg/L							
Client Sample Description		BETH-0937	Collected:	5/21/2021	Lab ID:	062109171-0044	
Method	Parameter	Result	RL Units	Prep Date	Analyst	Analysis Date	Analyst
200.5	Lead	<3.0 ND	3.0 µg/L	5/26/2021	AM	5/27/2021	AM
Client Sample Description		BETH-0939	Collected:	5/21/2021	Lab ID:	062109171-0045	
Method	Parameter	Result	RL Units	Prep Date	Analyst	Analysis Date	Analyst
200.5	Lead	3.5	3.0 µg/L	5/26/2021	AM	5/27/2021	AM
Client Sample Description		BETH-0941	Collected:	5/21/2021	Lab ID:	062109171-0046	
Method	Parameter	Result	RL Units	Prep Date	Analyst	Analysis Date	Analyst
200.5	Lead	<3.0 ND	3.0 µg/L	5/26/2021	AM	5/27/2021	AM
Client Sample Description		BETH-0943	Collected:	5/21/2021	Lab ID:	062109171-0047	
Method	Parameter	Result	RL Units	Prep Date	Analyst	Analysis Date	Analyst
200.5	Lead	6.1	3.0 µg/L	5/26/2021	AM	5/27/2021	AM

Definitions:

- MDL - method detection limit
- J - Result was below the reporting limit, but at or above the MDL
- ND - Result was below the MDL.
- RL = Reporting Limit (the value below which is not defensibly quantifiable)
- D = Sample was diluted

Attachment 3:

Laboratory Certifications

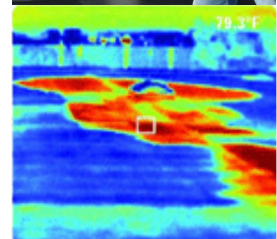

J.C. Broderick & Associates, Inc.

Environmental Consulting & Testing

1775 Expressway Drive North

Hauppauge, New York 11788

631.584.5492 fax 631.584.3395

NEW YORK STATE DEPARTMENT OF HEALTH
WADSWORTH CENTER



Expires 12:01 AM April 01, 2022
Issued April 01, 2021

CERTIFICATE OF APPROVAL FOR LABORATORY SERVICE

Issued in accordance with and pursuant to section 502 Public Health Law of New York State

MR. DANIEL CLARKE
EMSL ANALYTICAL, INC.
528 MINEOLA AVE.
CARLE PLACE, NY 11514

NY Lab Id No: 11469

is hereby APPROVED as an Environmental Laboratory in conformance with the
National Environmental Laboratory Accreditation Conference Standards (2016) for the category
ENVIRONMENTAL ANALYSES POTABLE WATER
All approved analytes are listed below:

Bacteriology

Coliform, Total / E. coli (Qualitative)	SM 21, 23 9222A,B,C SM 20, 21-23 9223B (-04) (Colilert)
E. coli (Enumeration)	SM 21, 23 9222A,B,C
Enterococci	SM 20, 23 9230C (Budnick 1996)
Heterotrophic Plate Count	SimPlate SM 20, 21-23 9215B (-04)

Metals I

Lead, Total	EPA 200.5
-------------	-----------

Miscellaneous

Asbestos	EPA 100.2
----------	-----------

NEW YORK
STATE OF
OPPORTUNITY

Department
of Health

Serial No.: 62991

Property of the New York State Department of Health. Certificates are valid only at the address shown, must be conspicuously posted, and are printed on secure paper. Continued accreditation depends on successful ongoing participation in the Program. Consumers are urged to call (518) 485-5570 to verify the laboratory's accreditation status.

