

IF A PORTION OF THE SITE OR ANY PORTION THEREOF IS TO BE DEMOLISHED OR REMOVED, THE CONTRACTOR SHALL BE RESPONSIBLE FOR OBTAINING ALL NECESSARY PERMITS AND APPROVALS FROM THE APPROPRIATE AGENCIES AND AGENCIES OF THE STATE OF NORTH CAROLINA PRIOR TO COMMENCING WORK.

**BUNCOMBE COUNTY SCHOOLS**  
**NORTH BUNCOMBE HIGH SCHOOL TRACK RENOVATION**

No.	Submital / Revision	Appr.	By	Date

**DEMOLITION AND SITE ACCESS PLAN**

Designed By:	Drawn By:	Checked By:
JRP	CML	DLB
Issue Date:	Project No.:	Scale:
01/23/20	35088	AS SHOWN

Drawing No. **C-003**

CONTRACTOR SHALL BE RESPONSIBLE FOR ALL QUANTITY TAKEOFFS. REFERENCES TO QUANTITIES INDICATED ON THESE PLANS SHALL BE FOR REFERENCE ONLY AND SHALL BE CONFIRMED BY CONTRACTOR DURING BIDDING PROCESS.

CONTRACTOR SHALL SECURE THE SERVICES OF A PRIVATE UTILITY LOCATE FIRM TO LOCATE, FLAG, AND DOCUMENT ALL EXISTING UNDERGROUND UTILITIES ON THE PROJECT SITE.

ALL UNDERGROUND UTILITY LOCATION INFORMATION SHALL BE OBTAINED BY THE CONTRACTOR PRIOR TO ANY EXCAVATION ON THE PROJECT SITE.



File: V:\PROJECTS\15088\15088\CADD\LAYOUT\C-003 DEMOLITION AND SITE ACCESS PLAN.DWG  
Sheet: 2/2/2020 9:43:50 AM Plotmed: 2/2/2020 10:02:10 PM Current User: jrp  
Name: Rose Carlsbamberg - 2683





**SPRINTURF SCOPE OF WORK AND SEQUENCE**

THE SCOPE OF THIS PROJECT IS TO CONTRACT DIRECTLY WITH SPRINTURF, LLC WHO HAS PREVIOUSLY INSTALLED THE SYNTHETIC TURF FIELD WITHIN THE TRACK IN 2018 AND TO PERFORM THE FOLLOWING TASKS IN A SPECIFIC SEQUENCE DURING CONSTRUCTION:

- CONTRACTOR SHALL COORDINATE WITH SPRINTURF TO BROOM OUT EXISTING SAND/RUBBER INFILL, THEN CAREFULLY UNFASTEN THE EXISTING SYNTHETIC TURF FROM THE EXISTING PERIMETER NAILER AND LAY BACK THE TURF TO APPROXIMATELY 10' AT EACH END OF THE FIELD.
- ONCE THE TURF HAS BEEN LAID BACK, CONTRACTOR SHALL PERFORM ALL PROPOSED LAYOUT, GRADING & UTILITY WORK WITHIN THE TURF LIMITS AS SHOWN ON THE PLANS AND DETAILS INCLUDING, BUT NOT LIMITED TO, INSTALLATION OF THE NEW PERIMETER TRENCH/SLOT DRAIN CURB AND END LINE CONCRETE CURBS, INSTALLATION OF THE NEW SYNTHETIC TURF NAILER, CHANNEL DRAIN CATCH BASINS AND CONNECTIONS TO EXISTING STORM SYSTEM, RAISING/LOWERING EXISTING POWER/COMMUNICATION BOXES TO FINISH GRADE ALONG WITH EXISTING CONDUIT, INSTALLING NEW POWER/COMMUNICATION BOXES, SUPPLEMENTING THE STONE BASE WITH NEW STONE AND FINALLY INSTALLING AND LASER GRADING THE TOPPING STONE PER THE GRADING PLAN AND SPECS.
- UPON COMPLETION OF THE ABOVE WORK AND ONCE THE SURVEYS OF THE PERIMETER CURBS/NAILERS AND FINISH TOPPING STONE PER THE SPECIFICATIONS HAS BEEN SUBMITTED AND APPROVED BY THE ENGINEER, CONTRACTOR SHALL THEN COORDINATE WITH SPRINTURF TO LAY THE SYNTHETIC TURF BACK DOWN, TRIM AS NECESSARY AND FASTEN TO THE PERIMETER CURB/NAILER SYSTEM AS SHOWN IN THE PLANS, INCLUDING REDISTRIBUTING THE SAND/RUBBER INFILL APPROPRIATELY.
- THE SYNTHETIC TURF FIELD WORK PERFORMED BY SPRINTURF SHALL BE COMPLETED PRIOR TO THE SYNTHETIC TRACK SURFACING BEING APPLIED TO AVOID HAVING TO BRIDGE OVER THE TRACK SURFACING.

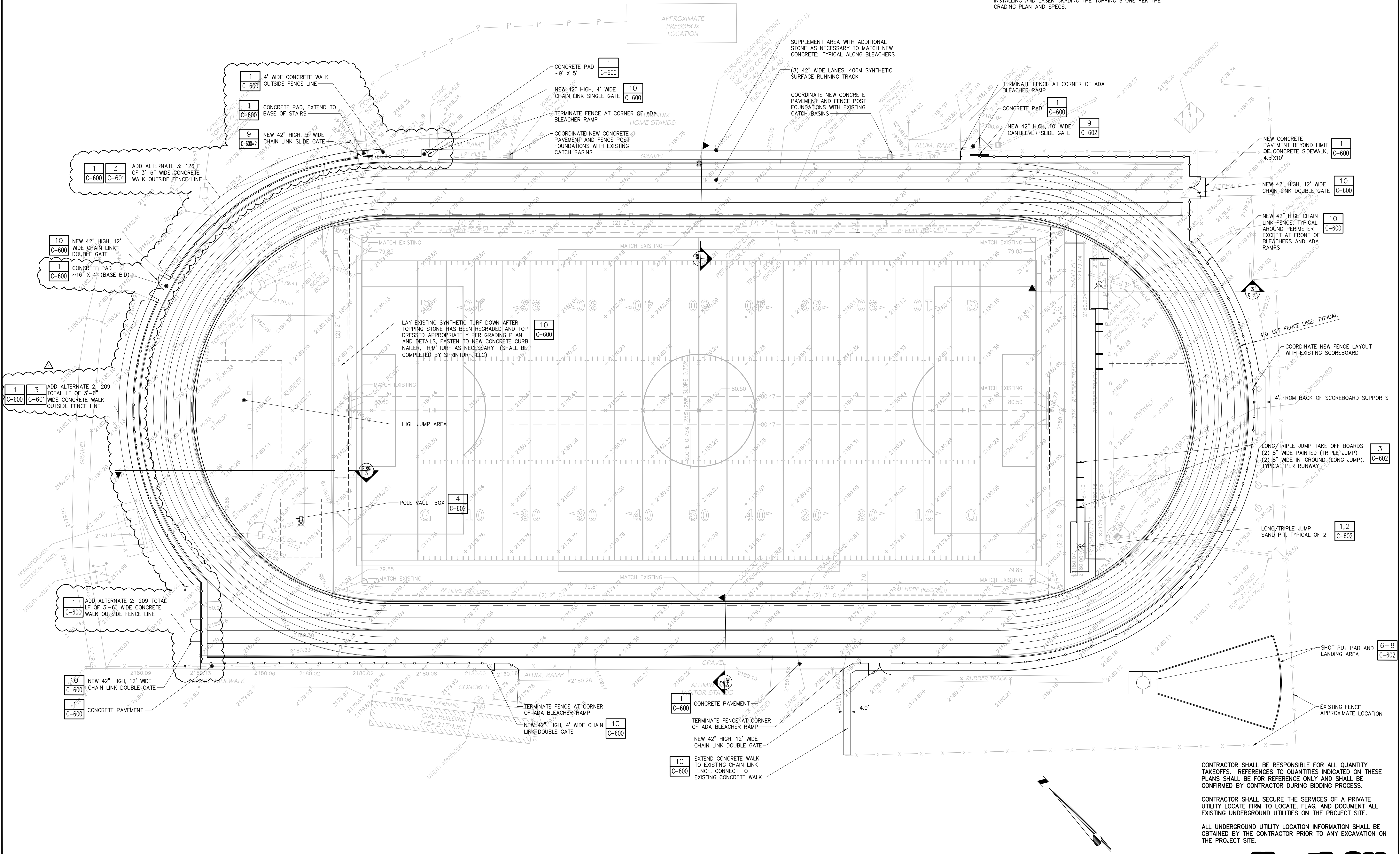

IF A PORTION OF THE DRAWING IS TO BE USED FOR ANY OTHER PROJECT, THE USER SHALL OBTAIN THE WRITTEN PERMISSION OF THE DESIGNER. THE USER SHALL BE RESPONSIBLE FOR OBTAINING ALL NECESSARY PERMITS AND FOR VERIFYING THE ACCURACY OF ALL INFORMATION PROVIDED BY OTHERS. THE USER SHALL BE RESPONSIBLE FOR OBTAINING ALL NECESSARY PERMITS AND FOR VERIFYING THE ACCURACY OF ALL INFORMATION PROVIDED BY OTHERS. THE USER SHALL BE RESPONSIBLE FOR OBTAINING ALL NECESSARY PERMITS AND FOR VERIFYING THE ACCURACY OF ALL INFORMATION PROVIDED BY OTHERS.

BUNCOMBE COUNTY SCHOOLS  
NORTH CAROLINA HIGH SCHOOL TRACK RENOVATION

No.	Submital / Revision	Appr.	By	Date

**LAYOUT PLAN**

CONTRACTOR SHALL BE RESPONSIBLE FOR ALL QUANTITY TAKEOFFS. REFERENCES TO QUANTITIES INDICATED ON THESE PLANS SHALL BE FOR REFERENCE ONLY AND SHALL BE CONFIRMED BY CONTRACTOR DURING BIDDING PROCESS.

CONTRACTOR SHALL SECURE THE SERVICES OF A PRIVATE UTILITY LOCATE FIRM TO LOCATE, FLAG, AND DOCUMENT ALL EXISTING UNDERGROUND UTILITIES ON THE PROJECT SITE.

ALL UNDERGROUND UTILITY LOCATION INFORMATION SHALL BE OBTAINED BY THE CONTRACTOR PRIOR TO ANY EXCAVATION ON THE PROJECT SITE.

Designed By: JRP  
Drawn By: CML  
Checked By: DLB  
Issue Date: 01/23/20  
Project No: 35088  
Scale: AS SHOWN

Drawing No.: **C-100**





**LEGEND**

- SYNTHETIC SURFACING, COLOR: BLACK (CONFIRM WITH OWNER)
- CONCRETE PAVEMENT
- SAND
- STONE DUST

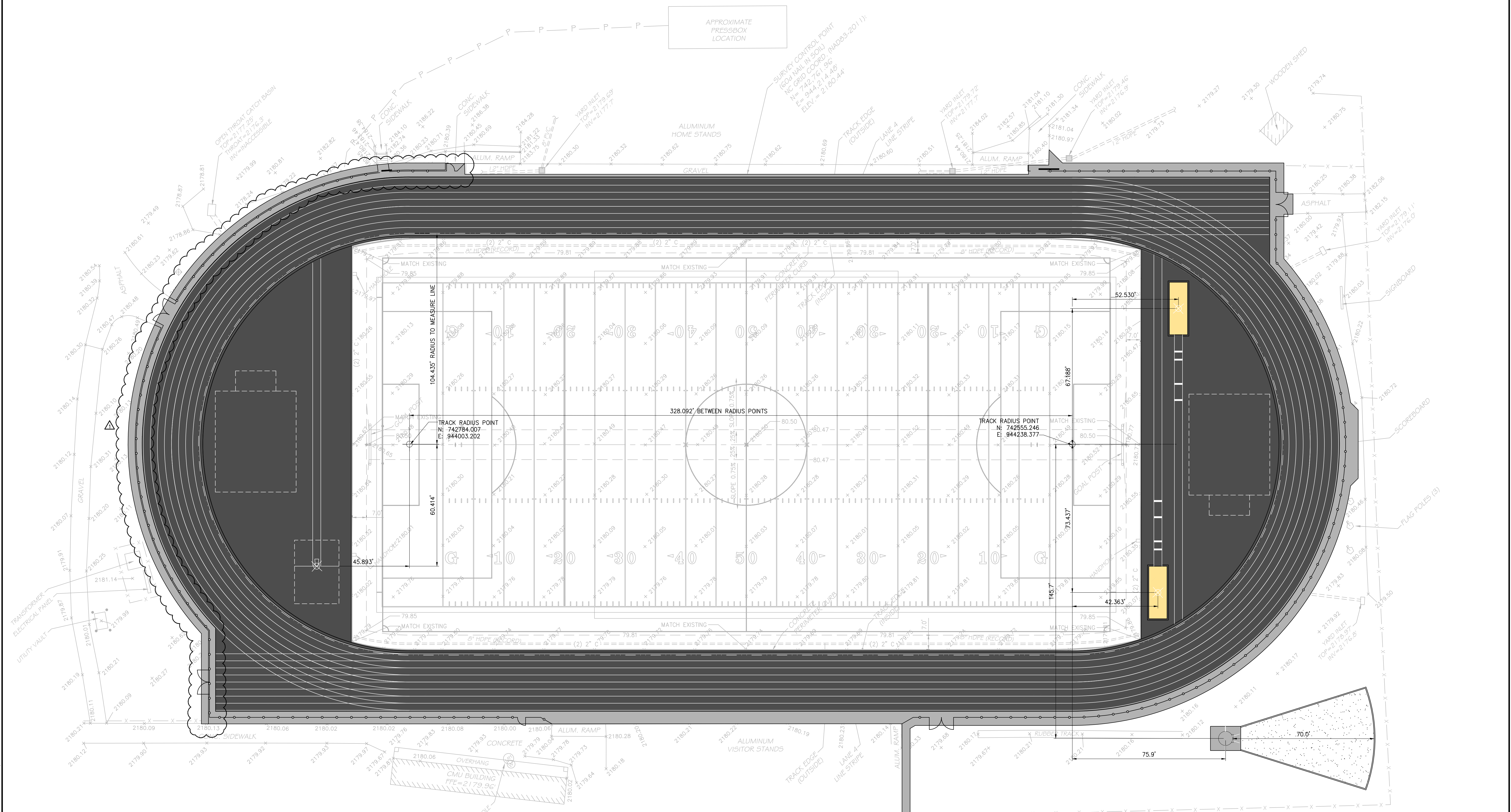

IT IS A VIOLATION OF LAW FOR ANY PERSON, INDIVIDUAL OR FIRM, TO REPRODUCE OR TRANSMIT IN ANY MANNER THE CONTENTS OF THIS DOCUMENT WITHOUT THE WRITTEN PERMISSION OF THE DESIGNER. ANY REPRODUCTION OR TRANSMISSION OF THIS DOCUMENT WITHOUT THE WRITTEN PERMISSION OF THE DESIGNER IS PROHIBITED. THE USER OF THIS DOCUMENT SHALL BE RESPONSIBLE FOR OBTAINING ALL NECESSARY PERMITS AND APPROVALS FROM THE APPROPRIATE AGENCIES AND FOR OBTAINING ALL NECESSARY INFORMATION FROM THE RECORD DRAWINGS AND FIELD SURVEY DATA.

**BUNCOMBE COUNTY SCHOOLS**  
**NORTH BUNCOMBE HIGH SCHOOL TRACK RENOVATION**

No.	Submit / Revision	Appr.	By	Date

ADDENDUM #1 JRP IRM 02/05/20

**TRACK & FIELD SURFACING & DIMENSION PLAN**

Designed By:	Drawn By:	Checked By:
JRP	CML	DLB
Issue Date:	Project No.:	Scale:
01/23/20	35088	AS SHOWN

Drawing No. **C-101**

CONTRACTOR SHALL BE RESPONSIBLE FOR ALL QUANTITY TAKEOFFS. REFERENCES TO QUANTITIES INDICATED ON THESE PLANS SHALL BE FOR REFERENCE ONLY AND SHALL BE CONFIRMED BY CONTRACTOR DURING BIDDING PROCESS.

CONTRACTOR SHALL SECURE THE SERVICES OF A PRIVATE UTILITY LOCATE FIRM TO LOCATE, FLAG, AND DOCUMENT ALL EXISTING UNDERGROUND UTILITIES ON THE PROJECT SITE.

ALL UNDERGROUND UTILITY LOCATION INFORMATION SHALL BE OBTAINED BY THE CONTRACTOR PRIOR TO ANY EXCAVATION ON THE PROJECT SITE.

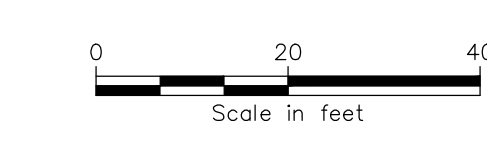
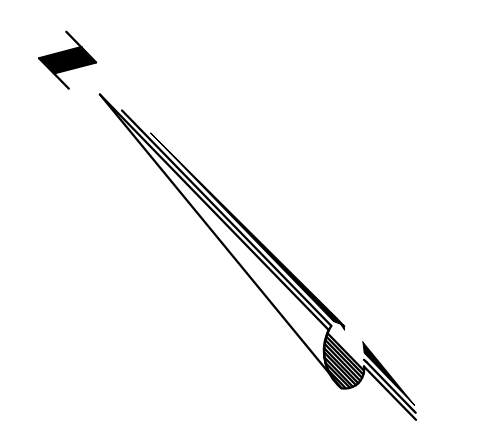



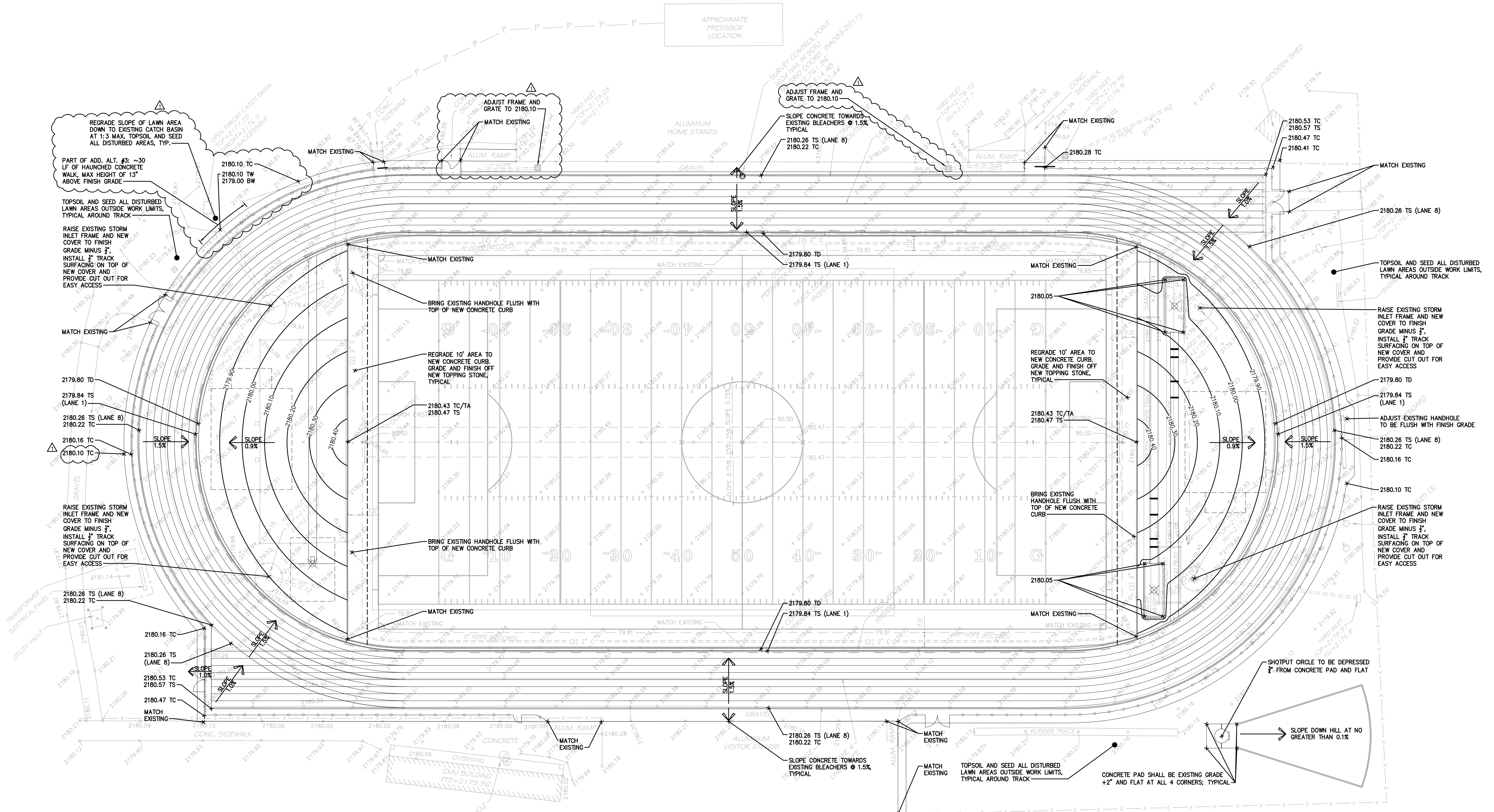

IF BY A QUALITY OF WORK OR ANY PERSON, THESE PLANS ARE FOUND TO BE IN VIOLATION OF ANY APPLICABLE CODES, THE CONTRACTOR SHALL BE RESPONSIBLE FOR OBTAINING THE NECESSARY PERMITS AND APPROVALS FROM THE APPROPRIATE AGENCIES. THE CONTRACTOR SHALL BE RESPONSIBLE FOR OBTAINING THE NECESSARY PERMITS AND APPROVALS FROM THE APPROPRIATE AGENCIES. THE CONTRACTOR SHALL BE RESPONSIBLE FOR OBTAINING THE NECESSARY PERMITS AND APPROVALS FROM THE APPROPRIATE AGENCIES.

BUNCOMBE COUNTY SCHOOLS  
NORTH BUNCOMBE HIGH SCHOOL TRACK RENOVATION

No.	Submital / Revision	Appr.	By	Date

GRADING PLAN

CONTRACTOR SHALL BE RESPONSIBLE FOR ALL QUANTITY TAKEOFFS. REFERENCES TO QUANTITIES INDICATED ON THESE PLANS SHALL BE FOR REFERENCE ONLY AND SHALL BE CONFIRMED BY CONTRACTOR DURING BIDDING PROCESS.

CONTRACTOR SHALL SECURE THE SERVICES OF A PRIVATE UTILITY LOCATE FIRM TO LOCATE, FLAG, AND DOCUMENT ALL EXISTING UNDERGROUND UTILITIES ON THE PROJECT SITE.

ALL UNDERGROUND UTILITY LOCATION INFORMATION SHALL BE OBTAINED BY THE CONTRACTOR PRIOR TO ANY EXCAVATION ON THE PROJECT SITE.

Designed By:	Drawn By:	Checked By:
JRP	CML	DLB
Issue Date:	Project No.:	Scale:
01/23/20	35088	AS SHOWN

File: \\PROJECTS\BUNCOMBE\CAD\201 GRADING PLAN\DWG - 201 GRADING PLAN.dwg  
Sheet: 2/4/2020 12:38:13 PM Plotter: 2/4/2020 4:38:05 PM Current User: jrp  
User: jrp

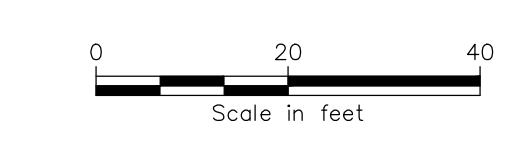







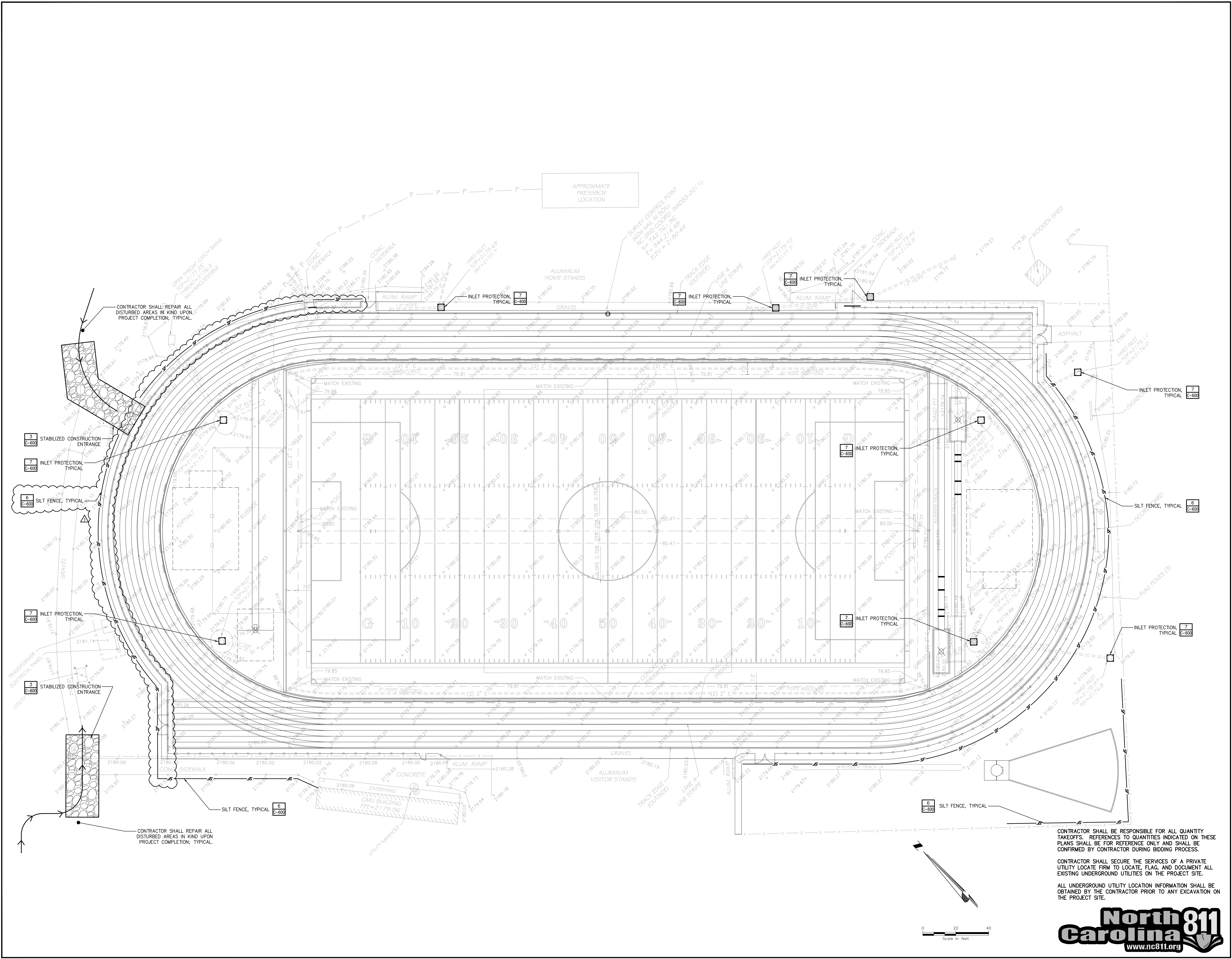

IF BY A VALIDATION OF LAW FOR ANY PERSON, THESE PLANS ARE FOUND TO BE THE PROPERTY OF A LICENSED PROFESSIONAL ENGINEER OR ARCHITECT, THE CONTRACTOR SHALL NOT BE RESPONSIBLE FOR ANY DAMAGE TO THE PROJECT OR TO ANY OTHER PERSONS OR PROPERTY. THE CONTRACTOR SHALL BE RESPONSIBLE FOR OBTAINING ALL NECESSARY PERMITS AND APPROVALS FROM THE LOCAL, STATE AND FEDERAL AGENCIES. THE CONTRACTOR SHALL BE RESPONSIBLE FOR OBTAINING ALL NECESSARY PERMITS AND APPROVALS FROM THE LOCAL, STATE AND FEDERAL AGENCIES. THE CONTRACTOR SHALL BE RESPONSIBLE FOR OBTAINING ALL NECESSARY PERMITS AND APPROVALS FROM THE LOCAL, STATE AND FEDERAL AGENCIES.

**BUNCOMBE COUNTY SCHOOLS**  
**NORTH CAROLINA HIGH SCHOOL TRACK RENOVATION**

No.	Submital / Revision	Appr.	By	Date

**EROSION & SEDIMENT CONTROL PLAN**

Designed By:	Drawn By:	Checked By:
JRP	CML	DLB
Issue Date:	Project No.:	Scale:
01/23/20	35088	AS SHOWN

Drawing No.:  
**C-401**

File: V:\PROJECTS\NORTH CAROLINA HIGH SCHOOL TRACK RENOVATION\EROSION & SEDIMENT CONTROL PLAN.DWG  
Sheet: 2/4/2020 12:38:38 PM Printer: 2/4/2020 12:34:34 PM Current User: JRP

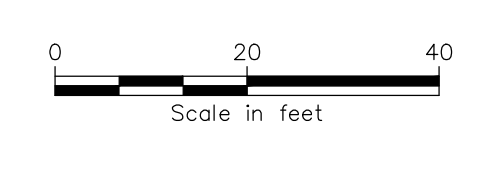



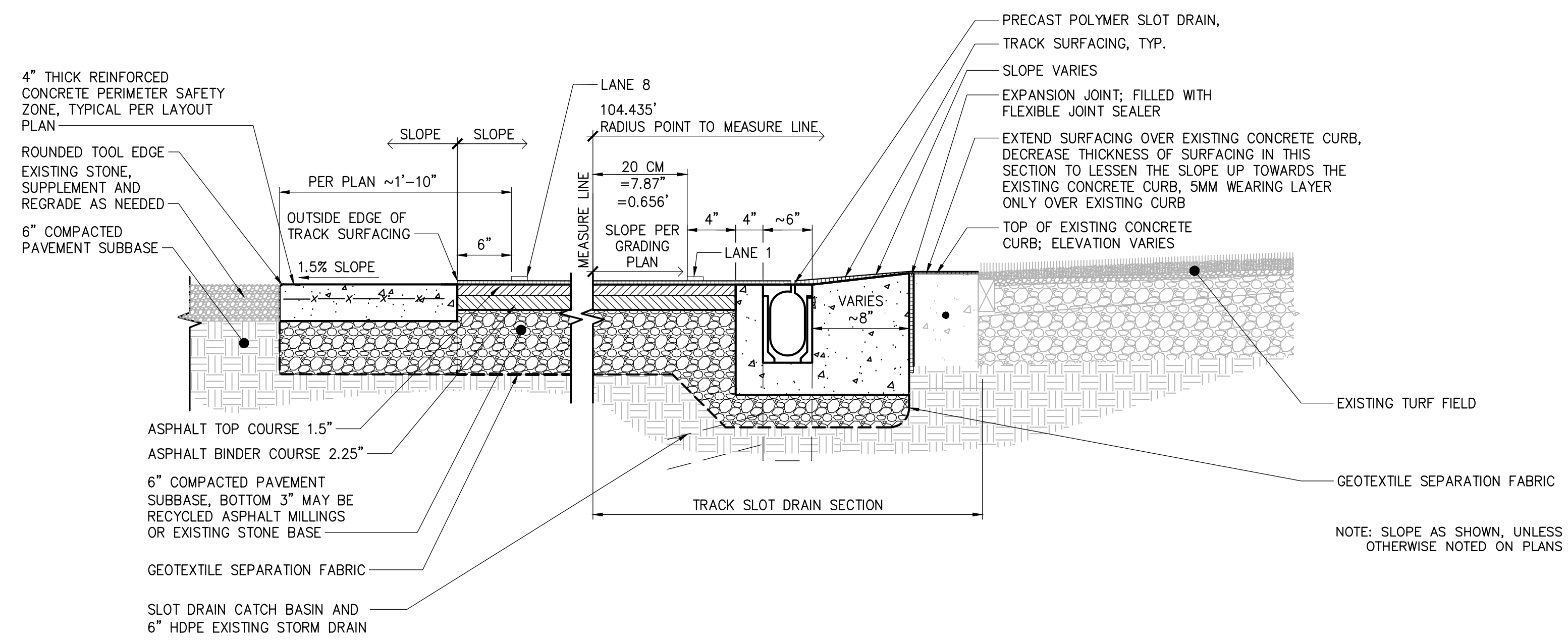

1 TRACK SECTION AT SLOT DRAIN AND HOME BLEACHER  
SCALE:

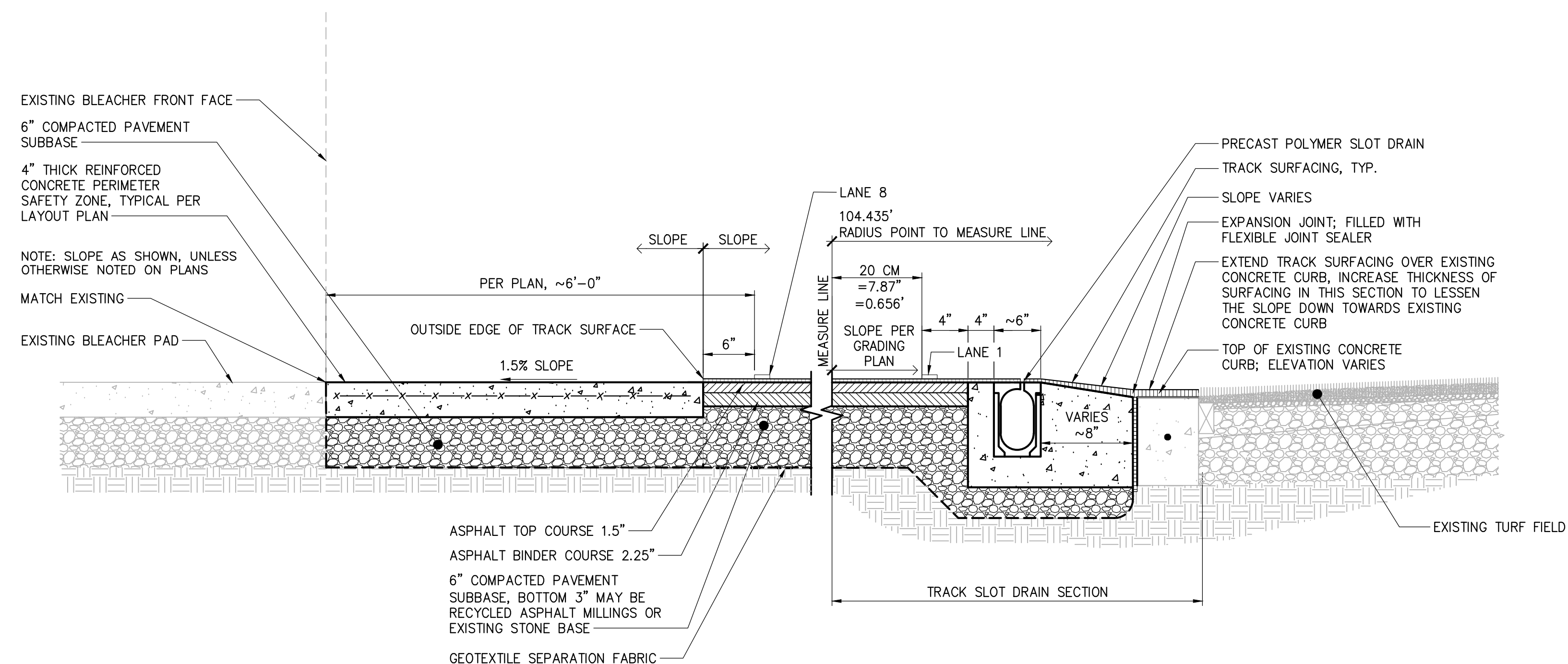

2 TRACK SECTION AT SLOT DRAIN AND VISITOR BLEACHER  
SCALE:

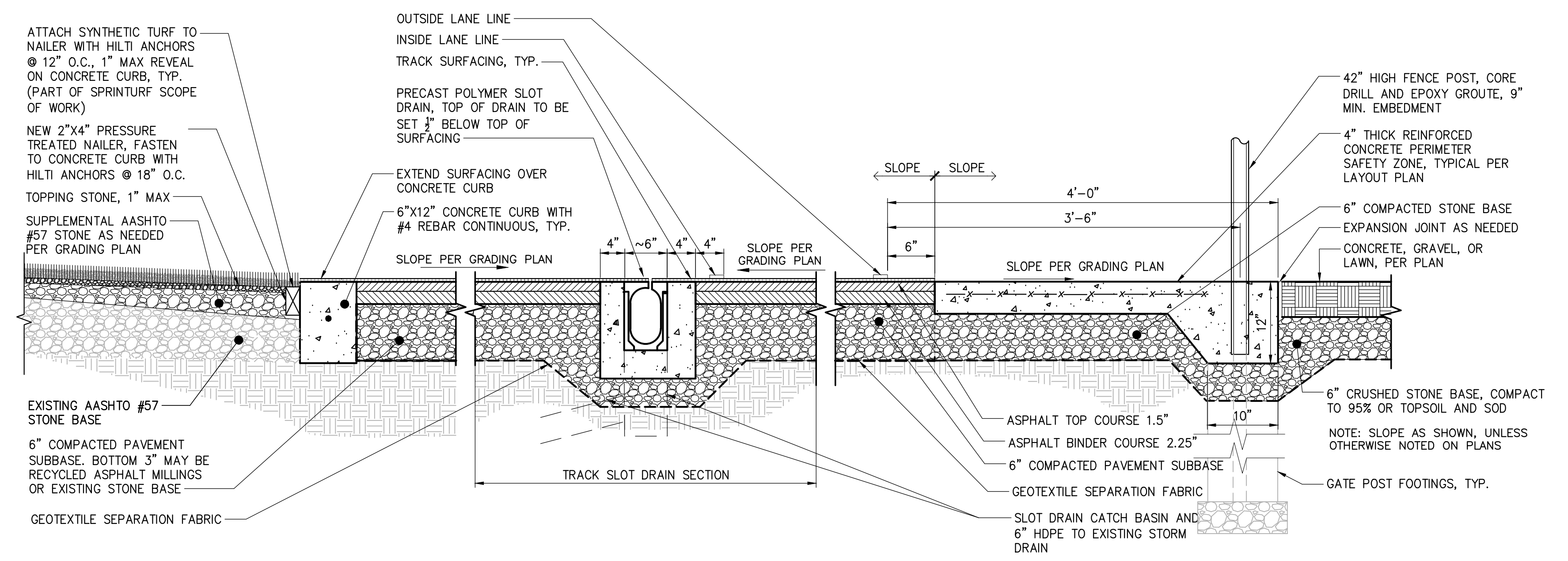

3 TRACK SECTION AT END LINE CURB AND SLOT DRAIN AT D-ZONE  
SCALE:

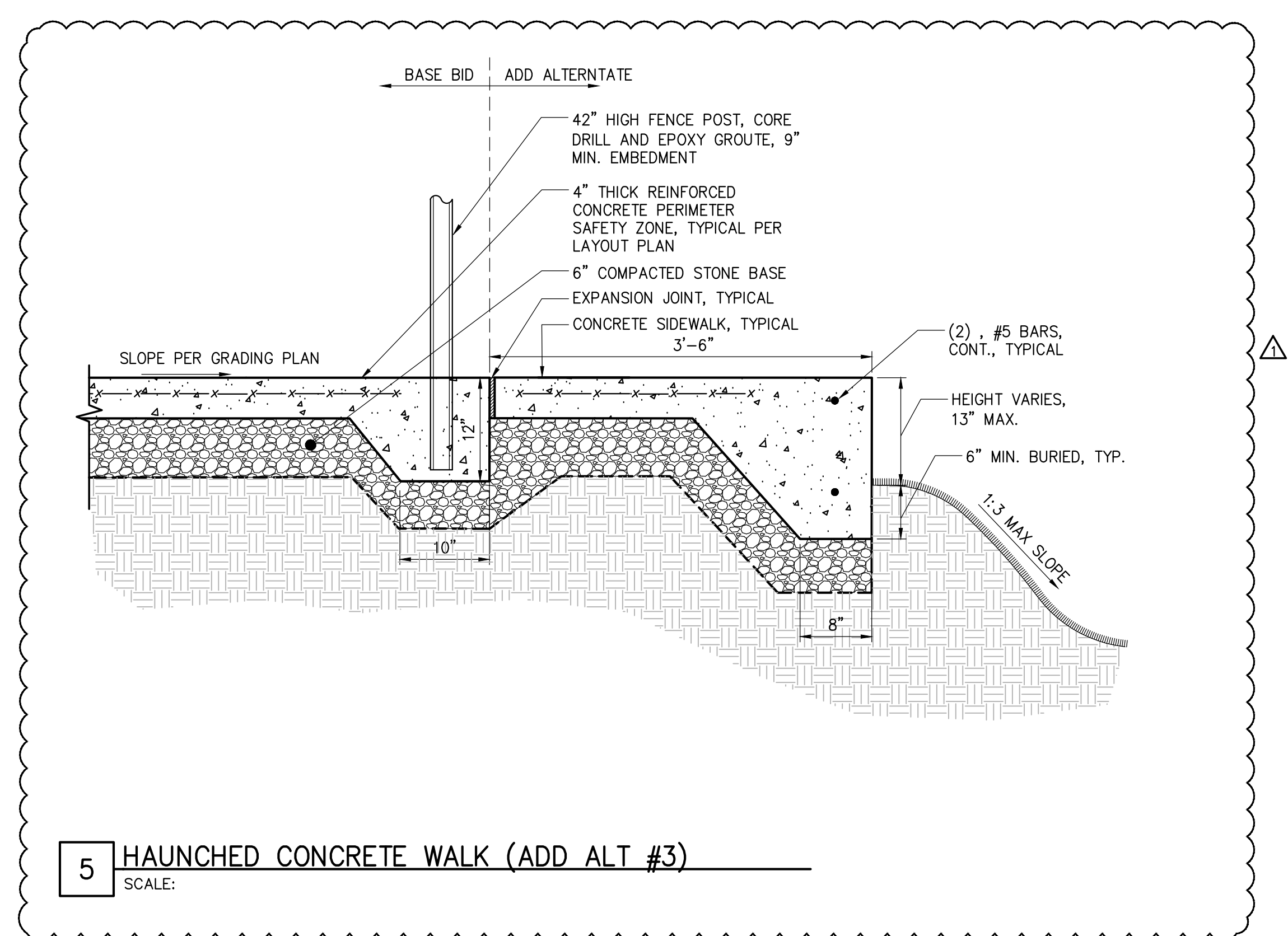

5 HAUNCHED CONCRETE WALK (ADD ALT #3)  
SCALE:

IT IS A VIOLATION OF LAW FOR ANY PERSON, INDIVIDUAL OR FIRM, TO REPRODUCE OR TRANSMIT IN ANY MANNER THE CONTENTS OF THIS DOCUMENT WITHOUT THE WRITTEN PERMISSION OF CHA. ANY REPRODUCTION OR TRANSMISSION OF THIS DOCUMENT WITHOUT THE WRITTEN PERMISSION OF CHA IS PROHIBITED AND WILL BE PROSECUTED TO THE FULL EXTENT OF THE LAW.

BUNCOMBE COUNTY SCHOOLS  
NORTH BUNCOMBE HIGH SCHOOL TRACK RENOVATION

No.	Submital / Revision	Appr.	By	Date

ADDENDUM #1 JRP IRM 02/05/20

SITE DETAILS

CONTRACTOR SHALL BE RESPONSIBLE FOR ALL QUANTITY TAKEOFFS. REFERENCES TO QUANTITIES INDICATED ON THESE PLANS SHALL BE FOR REFERENCE ONLY AND SHALL BE CONFIRMED BY CONTRACTOR DURING BIDDING PROCESS.

CONTRACTOR SHALL SECURE THE SERVICES OF A PRIVATE UTILITY LOCATE FIRM TO LOCATE, FLAG, AND DOCUMENT ALL EXISTING UNDERGROUND UTILITIES ON THE PROJECT SITE.

ALL UNDERGROUND UTILITY LOCATION INFORMATION SHALL BE OBTAINED BY THE CONTRACTOR PRIOR TO ANY EXCAVATION ON THE PROJECT SITE.

Designed By:	Drawn By:	Checked By:
JRP	CML	DLB
Issue Date:	Project No:	Scale:
01/23/20	35088	AS SHOWN

Drawing No.  
**C-601**

