

BUNCOMBE COUNTY SCHOOLS

NORTH BUNCOMBE HIGH SCHOOL TRACK RENOVATION

890 CLARKS CHAPEL ROAD WEAVERVILLE, NC 28787

BID SET
JANUARY 2020



SHEET LIST TABLE	
SHEET #	SHEET LIST
G-000	TITLE SHEET
C-001	GENERAL NOTES
C-002	EXISTING CONDITIONS PLAN
C-003	DEMOLITION PLAN
C-100	LAYOUT PLAN
C-101	TRACK & FIELD SURFACING AND DIMENSION PLAN
C-201	GRADING PLAN
C-301	UTILITY PLAN
C-401	EROSION & SEDIMENT CONTROL PLAN
C-600	SITE DETAILS
C-601	SITE DETAILS
C-602	SITE DETAILS



IT IS A VIOLATION OF LAW FOR ANY PERSON, INDIVIDUAL OR CORPORATION, TO ALTER OR REPRODUCE THE CONTENTS OF ANY DRAWING OR SPECIFICATION WITHOUT THE WRITTEN PERMISSION OF THE DESIGNER. ANY SUCH VIOLATION SHALL BE CONSIDERED A VIOLATION OF THE PROFESSIONAL ETHICS OF THE DESIGNER AND SHALL BE SUBJECT TO THE DISCIPLINARY ACTION OF THE BOARD OF PROFESSIONAL ENGINEERS AND SURVEYORS OF THE STATE OF NORTH CAROLINA.

BUNCOMBE COUNTY SCHOOLS
NORTH BUNCOMBE HIGH SCHOOL TRACK RENOVATION

No.	Submitted / Revision	Appr'd.	By	Date

TITLE SHEET

Designed By:	Drawn By:	Checked By:
JRP	CML	DLB
Issue Date:	Project No.:	Scale:
01/23/20	35088	AS SHOWN

Drawing No.
G-000

CONTRACTOR SHALL BE RESPONSIBLE FOR ALL QUANTITY TAKEOFFS. REFERENCES TO QUANTITIES INDICATED ON THESE PLANS SHALL BE FOR REFERENCE ONLY AND SHALL BE CONFIRMED BY CONTRACTOR DURING BIDDING PROCESS.

CONTRACTOR SHALL SECURE THE SERVICES OF A PRIVATE UTILITY LOCATE FIRM TO LOCATE, FLAG, AND DOCUMENT ALL EXISTING UNDERGROUND UTILITIES ON THE PROJECT SITE.

ALL UNDERGROUND UTILITY LOCATION INFORMATION SHALL BE OBTAINED BY THE CONTRACTOR PRIOR TO ANY EXCAVATION ON THE PROJECT SITE.



GENERAL NOTES

1. IT IS THE CONTRACTOR'S RESPONSIBILITY TO EXAMINE ALL PLAN SHEETS AND SPECIFICATIONS, AND COORDINATE ALL WORK AS REQUIRED.
2. THE ENGINEER SHALL BE NOTIFIED IN WRITING OF ANY CONDITIONS THAT VARY FROM THOSE SHOWN ON THE PLANS. THE CONTRACTOR'S WORK SHALL NOT VARY FROM THE PLANS WITHOUT THE EXPRESSED, WRITTEN APPROVAL OF THE ENGINEER.
3. THE CONTRACTOR SHALL RESTORE LAWNS, DRIVEWAYS, CULVERTS, SIGNS AND OTHER PUBLIC OR PRIVATE PROPERTY DAMAGED OR REMOVED TO AT LEAST AS GOOD A CONDITION AS BEFORE BEING DISTURBED AS DETERMINED BY THE ENGINEER. ANY DAMAGED TREES, SHRUBS, AND/OR HEDGES SHALL BE REPLACED AT THE CONTRACTOR'S EXPENSE.
4. THE CONTRACTOR IS INSTRUCTED TO COOPERATE WITH ANY AND ALL OTHER CONTRACTORS PERFORMING WORK ON THIS JOB SITE DURING THE PERFORMANCE OF THIS CONTRACT.
5. ALL WORK SHALL BE DONE IN STRICT COMPLIANCE WITH ALL APPLICABLE NATIONAL, STATE, AND LOCAL CODES, STANDARDS, ORDINANCES, RULES, REGULATIONS, AND PERMITS.
6. THE CONTRACTOR SHALL PROTECT EXISTING PROPERTY LINE MONUMENTATION. ANY MONUMENTATION DISTURBED OR DESTROYED, AS JUDGED BY THE ENGINEER, SHALL BE REPLACED AT THE CONTRACTOR'S EXPENSE UNDER THE SUPERVISION OF A NEW YORK STATE LICENSED LAND SURVEYOR.
7. THE ENGINEER RESERVES THE RIGHT TO EXAMINE ANY WORK DONE ON THIS PROJECT AT ANY TIME TO DETERMINE THE CONFORMANCE WITH THE REQUIREMENTS OF THE CONTRACT DOCUMENTS OF THIS PROJECT, AS INTENDED AND INTERPRETED BY THE ENGINEER.
8. MISCELLANEOUS WORK NOT SPECIFICALLY SHOWN ON THE CONTRACT DRAWINGS SUCH AS PATCHING, BLOCKING, TRIMMING, ETC., SHALL BE PERFORMED TO MAKE THE WORK COMPLETE.
9. THE CONTRACTOR SHALL:
 - A. VERIFY ALL CONDITIONS IN THE FIELD PRIOR TO COMMENCEMENT OF WORK AND NOTIFY THE ENGINEER OF ANY DISCREPANCIES.
 - B. EXAMINE THE SITE AND INCLUDE IN HIS WORK THE EFFECT OF ALL EXISTING CONDITIONS ON THE WORK.
 - C. PROVIDE AND INSTALL ALL MATERIALS AND PERFORM ALL WORK IN ACCORDANCE WITH RECOGNIZED GOOD STANDARD PRACTICE.
10. ALL TRENCH EXCAVATION AND ANY REQUIRED SHEETING AND SHORING SHALL BE DONE IN ACCORDANCE WITH THE LATEST REVISIONS OF THE STATE INDUSTRIAL CODE RULE 23 AND OSHA REGULATIONS FOR CONSTRUCTION. SHEET PILING SHALL BE DESIGNED AND SEALED BY A STATE LICENSED PROFESSIONAL ENGINEER.
11. THE CONTRACTOR SHALL MAINTAIN ACCESS TO ALL COMMERCIAL, AND PUBLIC PROPERTIES, AND AS DIRECTED BY THE ENGINEER.
12. THE CONTRACTOR SHALL TAKE CARE TO PREVENT DAMAGE TO EXISTING UTILITIES. DAMAGED UTILITIES SHALL BE IMMEDIATELY REPAIRED BY THE CONTRACTOR AT THE CONTRACTOR'S EXPENSE.
13. THE CONTRACTOR SHALL TAKE CARE TO PREVENT DAMAGE TO EXISTING TREES THAT ARE TO REMAIN. ANY TREES DAMAGED AS A RESULT OF CONSTRUCTION ACTIVITY ARE TO BE REPLACED BY THE CONTRACTOR, IN KIND, AT THE CONTRACTOR'S EXPENSE.
14. ALL UTILITY WORK INVOLVING CONNECTIONS TO EXISTING SYSTEMS SHALL BE COORDINATED WITH THE ENGINEER AND THE OWNER. NOTIFY THE OWNER AND ENGINEER AT LEAST 72 HOURS PRIOR TO EACH AND EVERY CONNECTION THAT IS MADE.
15. CONSTRUCTION OF ALL PROPOSED UTILITIES MUST BEGIN AT ITS POINT OF CONNECTION TO THE EXISTING UTILITY, OR AT THE LOWEST POINT IN THE SYSTEM. RIMS, GRATES, INVERTS, CLEARANCES AND LOCATIONS AT CROSSINGS MUST BE VERIFIED PRIOR TO THE COMMENCEMENT OF CONSTRUCTION.
16. THE PLANS SHOW SUBSURFACE STRUCTURES, ABOVE-GROUND STRUCTURES AND/OR UTILITIES FROM FIELD LOCATION AND RECORD MAPPING, EXACT LOCATION OF WHICH MAY VARY FROM THE LOCATIONS INDICATED. IN PARTICULAR, THE CONTRACTOR IS WARNED THAT THE EXACT OR EVEN APPROXIMATE LOCATION OF SUCH PIPELINES, SUBSURFACE STRUCTURES AND/OR UTILITIES IN THE AREA MAY BE DIFFERENT FROM THAT SHOWN OR MAY NOT BE SHOWN, AND IT SHALL BE THE CONTRACTOR'S RESPONSIBILITY TO PROCEED WITH GREAT CARE IN EXECUTING ANY WORK. 72 HOURS BEFORE YOU DIG OR DRILL, CALL DIG SAFE ☎ 1-800-962-7962.

GENERAL SITE REMOVAL NOTES

1. ALL CONSTRUCTION DEBRIS SHALL BE DISPOSED OF OFF-SITE IN A LEGAL MANNER, AT THE CONTRACTOR'S EXPENSE.
2. THE CONTRACTOR SHALL EXERCISE CARE DURING REMOVAL OPERATIONS. ANY ITEMS INDICATED TO REMAIN THAT ARE DAMAGED DURING REMOVAL OPERATIONS SHALL BE REPAIRED OR REPLACED IN KIND, BY THE CONTRACTOR, AT NO COST TO THE OWNER.
3. EXCESS TOPSOIL AND OTHER EXCAVATED MATERIALS SHALL BE DISPOSED OF OFF SITE IN A LEGAL MANNER.

GENERAL SITE LAYOUT NOTES

1. THE CONTRACTOR SHALL BE RESPONSIBLE FOR PROVIDING ALL CONSTRUCTION LAYOUT. THE CONTRACTOR SHALL MAKE TIES TO ALL UTILITY CONNECTIONS AND PROVIDE AS-BUILT PLANS FOR ALL UTILITIES SHOWING TIES TO CONNECTIONS, BENDS, VALVES, LENGTHS OF LINES, AND INVERTS. AS-BUILT PLANS SHOWING ALL UNDERGROUND UTILITIES INSTALLED OR ENCOUNTERED SHALL BE REVIEWED BY THE ENGINEER. THE CONTRACTOR SHALL PROVIDE ANY CORRECTIONS OR ADDITIONS TO THE SATISFACTION OF THE ENGINEER AND THE OWNER BEFORE UTILITIES WILL BE ACCEPTED.
2. THE CONTRACTOR SHALL PROVIDE SMOOTH TRANSITIONS BETWEEN NEW WORK AND EXISTING CONDITIONS.
3. ALL ANGLES ARE 90°, UNLESS OTHERWISE INDICATED.

GENERAL SITE GRADING NOTES

1. PROPOSED GRADES SHALL BLEND SMOOTHLY WITH EXISTING ELEVATIONS.
2. THE CONTRACTOR SHALL STAKE OUT ALL GRADES IN THE FIELD PRIOR TO CONSTRUCTION AND NOTIFY THE ENGINEER IN WRITING OF ANY DISCREPANCIES. THE ENGINEER SHALL APPROVE STAKED GRADES.
3. THE CONTRACTOR SHALL BE RESPONSIBLE FOR DEWATERING AND THE MAINTENANCE OF SURFACE DRAINAGE DURING THE COURSE OF WORK. THE CONTRACTOR SHALL MAINTAIN EXISTING DRAINAGE PATTERNS THROUGHOUT THE PERIOD OF CONSTRUCTION.
4. ALL AREAS INDICATED TO RECEIVE SEED, SHALL BE TOPSOILED, DISCED AND HARROWED TO A DEPTH OF 6", AND FORMED TO PROVIDE SMOOTH TRANSITIONS WITH PROPOSED IMPROVEMENTS, PRIOR TO PLACEMENT OF SEED.

GENERAL EROSION CONTROL NOTES

1. SILTATION DEVICES SHALL BE INSTALLED PRIOR TO CLEARING AND GRUBBING.
2. SLOPES SHALL BE GRADED AT A MAXIMUM OF 3:1 WITHIN ALL CUT OR FILL AREAS.
3. TEMPORARY SEED SHALL BE A COMMERCIALY AVAILABLE MIXTURE OF PERENNIAL RYE AND UTILITY GRADE FESCUE. PERCENTAGE OF PERENNIAL RYE SHALL NOT EXCEED 50%. APPLICATION RATE SHALL BE 2.5 LBS PER 1,000 SF.
4. SEEDED AREAS SHALL BE FULLY COVERED WITH A LEAN STRAW OR MULCH MATERIAL. IF ORDERED BY THE ENGINEER OR OWNER, A BIODEGRADABLE NETTING SHALL BE ANCHORED OVER SEEDED AREAS WHICH DEMONSTRATE "RILLING" OR OTHER EROSION PROCESSES.
5. SILTATION FENCE BARRIERS SHALL BE PLACED WITHIN ALL AREAS OF EXPOSED SLOPES TO CONTROL SOIL EROSION DURING AND AFTER CONSTRUCTION.
6. BARRIERS SHALL REMAIN IN PLACE UNTIL NEW SEEDING HAS SUFFICIENTLY GROWN TO STABILIZE COMPLETED EXTRA WORK.
7. MAINTENANCE PROGRAM: ALL EROSION CONTROL MEASURES ARE TO BE INSPECTED DAILY FOR PROPER FUNCTIONING. ANY DAMAGED OR NON-FUNCTIONING DEVICES SHALL BE REPLACED IMMEDIATELY. NO EROSION AND SEDIMENT CONTROL DEVICES SHALL BE REMOVED WITHOUT APPROVAL OF THE OWNER.
8. CONTRACTOR TO FOLLOW EROSION CONTROL PROCEDURES DURING CONSTRUCTION AS OUTLINED IN THE STATE GUIDELINES FOR EROSION AND SEDIMENT CONTROL.
9. STORM INLET PROTECTION BARRIERS SHALL BE PLACED AROUND EACH CATCH BASIN OR DRY WELL GRATE TO PREVENT SILTATION.
10. IMMEDIATELY UPON COMPLETION OF GRADING, INSTALLATION OF END SECTIONS, SILT DIKES, SEDIMENT BARRIERS SHALL BE INSTALLED AS DETAILED. CONTRACTOR SHALL PERFORM INSTALLATION IN ANY AREA COMPLETED REGARDLESS OF STATE OF COMPLETION WITHIN BALANCE OF SITE.
11. ONCE PERMANENT EROSION AND SEDIMENT CONTROLS (IE. SEEDING, PLANTING, ETC.) ARE FULLY ESTABLISHED, THE CONTRACTOR SHALL REMOVE AND DISPOSE OF ALL REMAINING TEMPORARY MEASURES.

GENERAL LANDSCAPE PLANTING NOTES

1. ALL NON-ATHLETIC AREAS OF THE SITE WHICH ARE DISTURBED AND NOT PLANTED, MULCHED, PAVED, ETC. SHALL BE TOPSOILED, SEEDED AND MULCHED. APPROVED TOPSOIL TO BE INSTALLED TO A MINIMUM 6" DEPTH.

CONTRACTOR SHALL BE RESPONSIBLE FOR ALL QUANTITY TAKEOFFS. REFERENCES TO QUANTITIES INDICATED ON THESE PLANS SHALL BE FOR REFERENCE ONLY AND SHALL BE CONFIRMED BY CONTRACTOR DURING BIDDING PROCESS.

CONTRACTOR SHALL SECURE THE SERVICES OF A PRIVATE UTILITY LOCATE FIRM TO LOCATE, FLAG, AND DOCUMENT ALL EXISTING UNDERGROUND UTILITIES ON THE PROJECT SITE.

ALL UNDERGROUND UTILITY LOCATION INFORMATION SHALL BE OBTAINED BY THE CONTRACTOR PRIOR TO ANY EXCAVATION ON THE PROJECT SITE.

Designed By: JRP
Issue Date: 01/23/20

Drawn By: CML
Project No: 35088

Checked By: DLB
Scale: AS SHOWN



Drawing No.:

G-001

IT IS A VIOLATION OF LAW FOR ANY PERSON, WHOSE NAME IS LISTED UNDER THE SIGNATURE OF A LICENSED PROFESSIONAL ENGINEER, ARCHITECT, LANDSCAPE ARCHITECT, OR LAND SURVEYOR TO ALTER IN ANY MANNER ANY OF THE SEALING OR SIGNATURE OF A LICENSED PROFESSIONAL ENGINEER, ARCHITECT, LANDSCAPE ARCHITECT, OR LAND SURVEYOR. ANY PERSON WHOSE NAME IS LISTED UNDER THE SIGNATURE SHALL STAMP THE DOCUMENT AND INDUCE THE WORKING RECORDS BY FOLLOWING BY THEIR SIGNATURE THE DATE OF SUCH ALTERATION AND A BRIEF DESCRIPTION OF THE ALTERATION.

BUNCOMBE COUNTY
SCHOOLS

NORTH BUNCOMBE
HIGH SCHOOL TRACK
RENOVATION

No.	Submitted / Revision	Appr'd.	By	Date

GENERAL NOTES

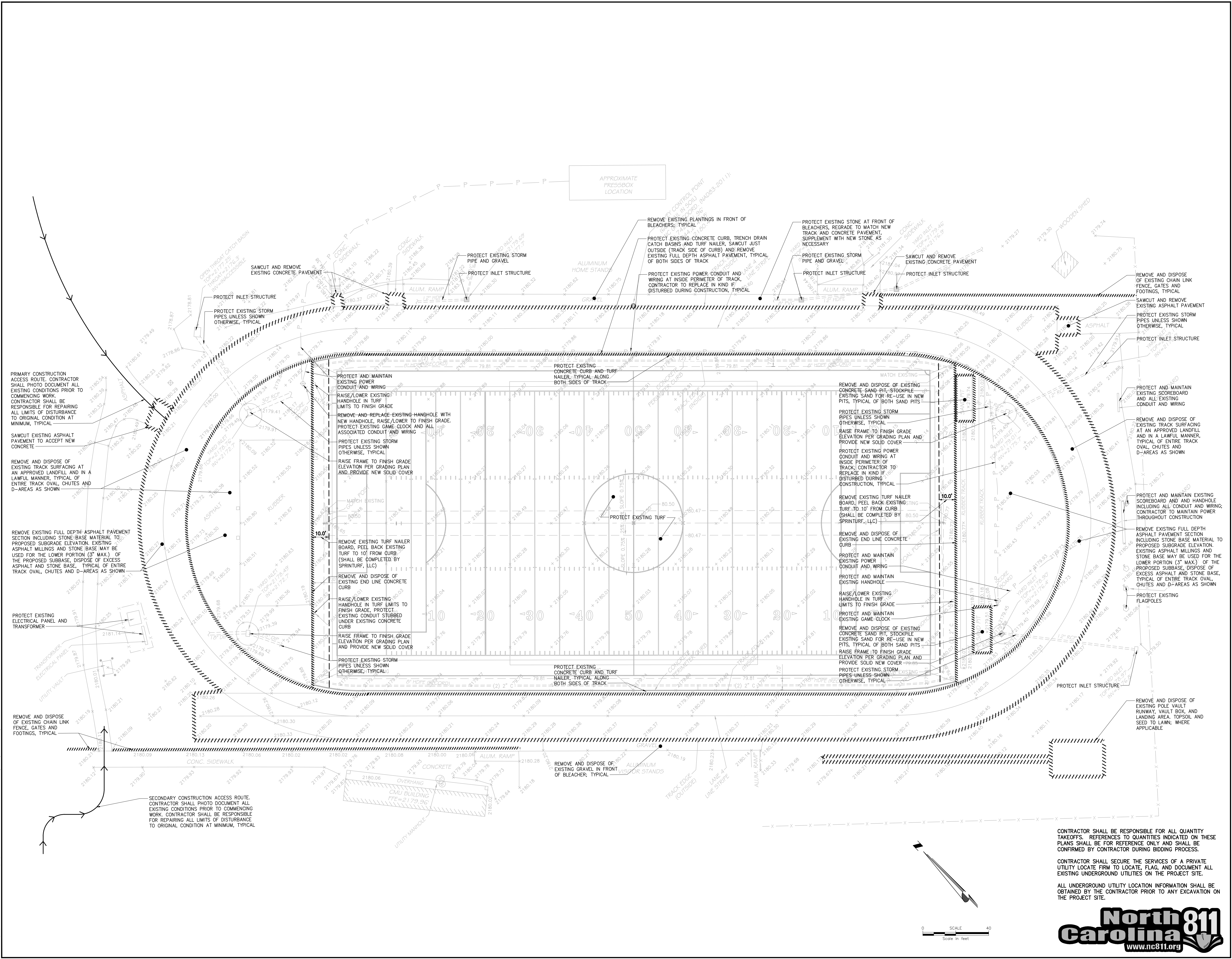

IF A QUALITY OF LIFE OR ANY PERSON, FIRM OR ENTITY IS ADVERSELY AFFECTED BY THE PROPOSED PROJECT, THE PROJECTOR SHALL NOTIFY THE AFFECTED PARTY IN WRITING AND PROVIDE AN OPPORTUNITY FOR A HEARING. THE PROJECTOR SHALL STAFF THE DOCUMENT AND INCLUDE THE NOTIFICATION RECORDS REQUIRED BY STATE STATUTE. THE DATE OF SUCH NOTICE SHALL BE THE DATE OF THE ALLOCATION.

BUNCOMBE COUNTY SCHOOLS
NORTH BUNCOMBE HIGH SCHOOL TRACK RENOVATION

No.	Submital / Revision	Appr.	By	Date

DEMOLITION AND SITE ACCESS PLAN

Designed By: JRP
Issue Date: 01/23/20
Drawn By: CML
Project No: 35068
Checked By: DLB
Scale: AS SHOWN

Drawing No.: **C-003**

CONTRACTOR SHALL BE RESPONSIBLE FOR ALL QUANTITY TAKEOFFS. REFERENCES TO QUANTITIES INDICATED ON THESE PLANS SHALL BE FOR REFERENCE ONLY AND SHALL BE CONFIRMED BY CONTRACTOR DURING BIDDING PROCESS.

CONTRACTOR SHALL SECURE THE SERVICES OF A PRIVATE UTILITY LOCATE FIRM TO LOCATE, FLAG, AND DOCUMENT ALL EXISTING UNDERGROUND UTILITIES ON THE PROJECT SITE.

ALL UNDERGROUND UTILITY LOCATION INFORMATION SHALL BE OBTAINED BY THE CONTRACTOR PRIOR TO ANY EXCAVATION ON THE PROJECT SITE.

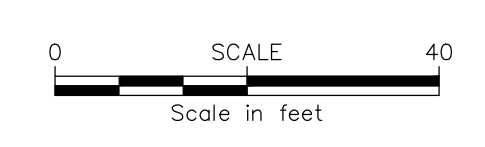

File: V:\PROJECTS\WYK\535088\CAD\LAYOUT\003 DEMOLITION AND SITE ACCESS PLAN.DWG
Sheet: 12/21/2019 9:48:02 AM Plotted: 12/21/2019 11:38:52 AM Current User: lindsay_coxi user: lindsay_coxi



SPRINTURF SCOPE OF WORK AND SEQUENCE

THE SCOPE OF THIS PROJECT IS TO CONTRACT DIRECTLY WITH SPRINTURF, LLC WHO HAS PREVIOUSLY INSTALLED THE SYNTHETIC TURF FIELD WITHIN THE TRACK IN 2018 AND TO PERFORM THE FOLLOWING TASKS IN A SPECIFIC SEQUENCE DURING CONSTRUCTION:

- CONTRACTOR SHALL COORDINATE WITH SPRINTURF TO BROOM OUT EXISTING SAND/RUBBER INFILL, THEN CAREFULLY UNFASTEN THE EXISTING SYNTHETIC TURF FROM THE EXISTING PERIMETER NAILER AND LAY BACK THE TURF TO APPROXIMATELY 10' AT EACH END OF THE FIELD.
- ONCE THE TURF HAS BEEN LAID BACK, CONTRACTOR SHALL PERFORM ALL PROPOSED LAYOUT, GRADING & UTILITY WORK WITHIN THE TURF LIMITS AS SHOWN ON THE PLANS AND DETAILS INCLUDING, BUT NOT LIMITED TO, INSTALLATION OF THE NEW PERIMETER TRENCH/SLOT DRAIN CURB AND END LINE CONCRETE CURBS, INSTALLATION OF THE NEW SYNTHETIC TURF NAILER, CHANNEL DRAIN CATCH BASINS AND CONNECTIONS TO EXISTING STORM SYSTEM, RAISING/LOWERING EXISTING POWER/COMMUNICATION BOXES TO FINISH GRADE ALONG WITH EXISTING CONDUIT, INSTALLING NEW POWER/COMMUNICATION BOXES, SUPPLEMENTING THE STONE BASE WITH NEW STONE AND FINALLY INSTALLING AND LASER GRADING THE TOPPING STONE PER THE GRADING PLAN AND SPECS.
- UPON COMPLETION OF THE ABOVE WORK AND ONCE THE SURVEYS OF THE PERIMETER CURBS/NAILERS AND FINISH TOPPING STONE PER THE SPECIFICATIONS HAS BEEN SUBMITTED AND APPROVED BY THE ENGINEER, CONTRACTOR SHALL THEN COORDINATE WITH SPRINTURF TO LAY THE SYNTHETIC TURF BACK DOWN, TRIM AS NECESSARY AND FASTEN TO THE PERIMETER CURB/NAILER SYSTEM AS SHOWN IN THE PLANS, INCLUDING REDISTRIBUTING THE SAND/RUBBER INFILL APPROPRIATELY.
- THE SYNTHETIC TURF FIELD WORK PERFORMED BY SPRINTURF SHALL BE COMPLETED PRIOR TO THE SYNTHETIC TRACK SURFACING BEING APPLIED TO AVOID HAVING TO BRIDGE OVER THE TRACK SURFACING.

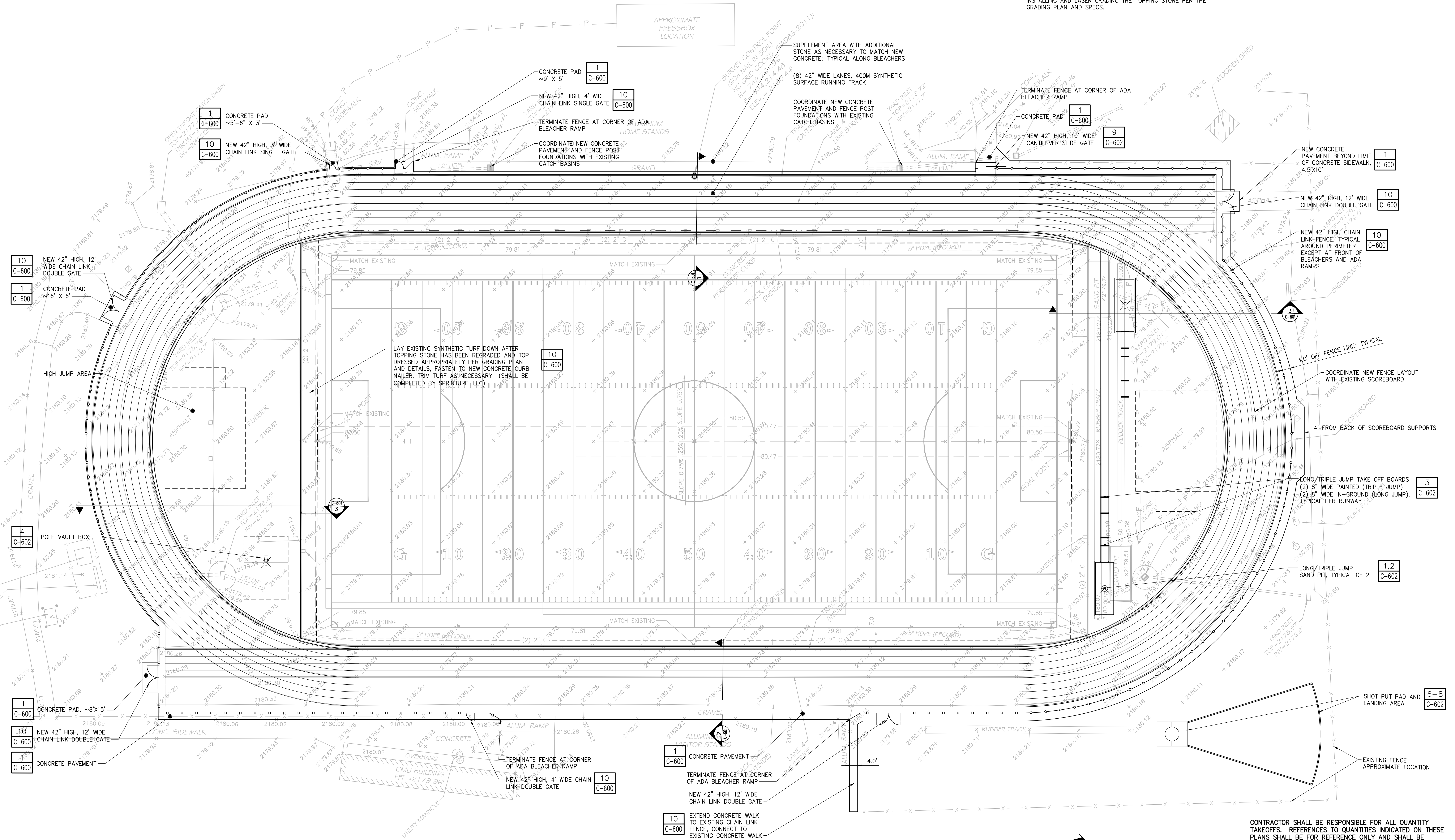

IF A PORTION OF THIS DRAWING IS TO BE REPRODUCED OR TRANSMITTED IN ANY FORM OR BY ANY MEANS, THE USER SHALL OBTAIN THE WRITTEN PERMISSION OF THE ENGINEER. THE USER SHALL BE RESPONSIBLE FOR OBTAINING ALL NECESSARY PERMITS AND APPROVALS FROM THE APPROPRIATE AGENCIES. THE USER SHALL BE RESPONSIBLE FOR OBTAINING ALL NECESSARY PERMITS AND APPROVALS FROM THE APPROPRIATE AGENCIES.

BUNCOMBE COUNTY SCHOOLS
NORTH BUNCOMBE HIGH SCHOOL TRACK RENOVATION

No.	Submital / Revision	Appr.	By	Date

LAYOUT PLAN

CONTRACTOR SHALL BE RESPONSIBLE FOR ALL QUANTITY TAKEOFFS. REFERENCES TO QUANTITIES INDICATED ON THESE PLANS SHALL BE FOR REFERENCE ONLY AND SHALL BE CONFIRMED BY CONTRACTOR DURING BIDDING PROCESS.

CONTRACTOR SHALL SECURE THE SERVICES OF A PRIVATE UTILITY LOCATE FIRM TO LOCATE, FLAG, AND DOCUMENT ALL EXISTING UNDERGROUND UTILITIES ON THE PROJECT SITE.

ALL UNDERGROUND UTILITY LOCATION INFORMATION SHALL BE OBTAINED BY THE CONTRACTOR PRIOR TO ANY EXCAVATION ON THE PROJECT SITE.

Designed By:	Drawn By:	Checked By:
JRP	CML	DLB
Issue Date:	Project No:	Scale:
01/23/20	35068	AS SHOWN

Drawing No.
C-100





NOTES:
1. ALL NEW CONDUIT RUNS AS SHOWN SHALL BE PROVIDED WITH WIDE SWEEPS AND PULL STRINGS THAT INTERCONNECT NEW DIVIDED COMM BOXES AND EXISTING JUNCTION BOXES
2. CONTRACTOR MUST PROTECT AND MAINTAIN EXISTING POWER CONDITIONS TO ALL EXISTING JUNCTION BOXES AND PLAYLOCKS

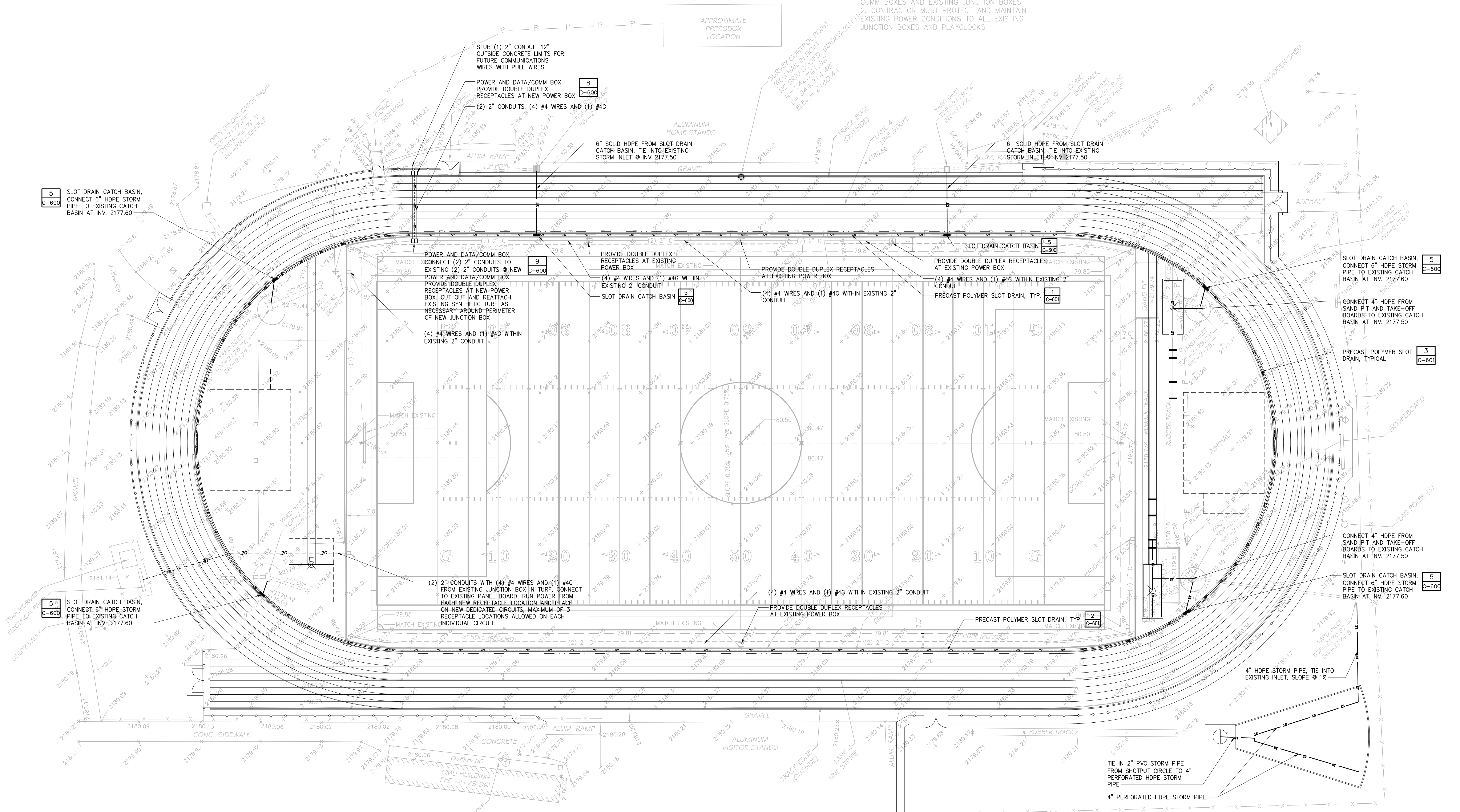

IF A VIOLATION OF LAW OR ANY PERSON, FIRM OR ENTITY ARE FOUND UNDER THE DIRECTION OF A LICENSED PROFESSIONAL ENGINEER OR ARCHITECT TO BE IN VIOLATION OF ANY STATE OR FEDERAL LAW, THE ENGINEER OR ARCHITECT SHALL BE RESPONSIBLE FOR NOTIFYING THE APPROPRIATE AGENCIES AND PROVIDING THE NECESSARY DOCUMENTATION TO THE AGENCIES.

BUNCOMBE COUNTY SCHOOLS
NORTH BUNCOMBE HIGH SCHOOL TRACK RENOVATION

No.	Submital / Revision	Appr.	By	Date

UTILITY PLAN

Contractor shall be responsible for all quantity takeoffs. REFERENCES TO QUANTITIES INDICATED ON THESE PLANS SHALL BE FOR REFERENCE ONLY AND SHALL BE CONFIRMED BY CONTRACTOR DURING BIDDING PROCESS.

Contractor shall secure the services of a private utility locate firm to locate, flag, and document all existing underground utilities on the project site.

All underground utility location information shall be obtained by the contractor prior to any excavation on the project site.

Designed By: JRP	Drawn By: CML	Checked By: DLB
Issue Date: 01/23/20	Project No: 35088	Scale: AS SHOWN

Drawing No.:
C-301

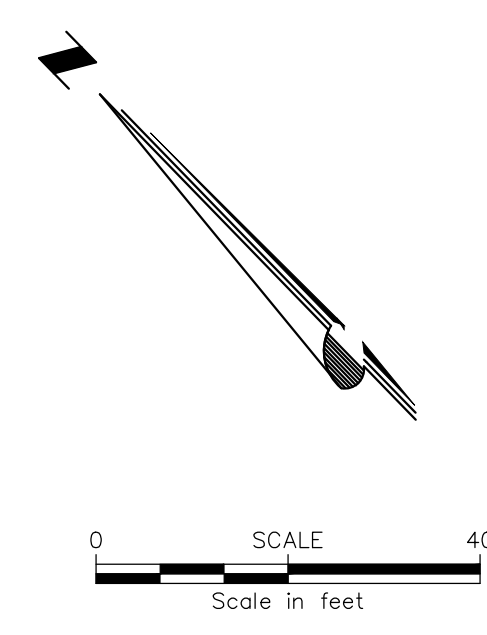

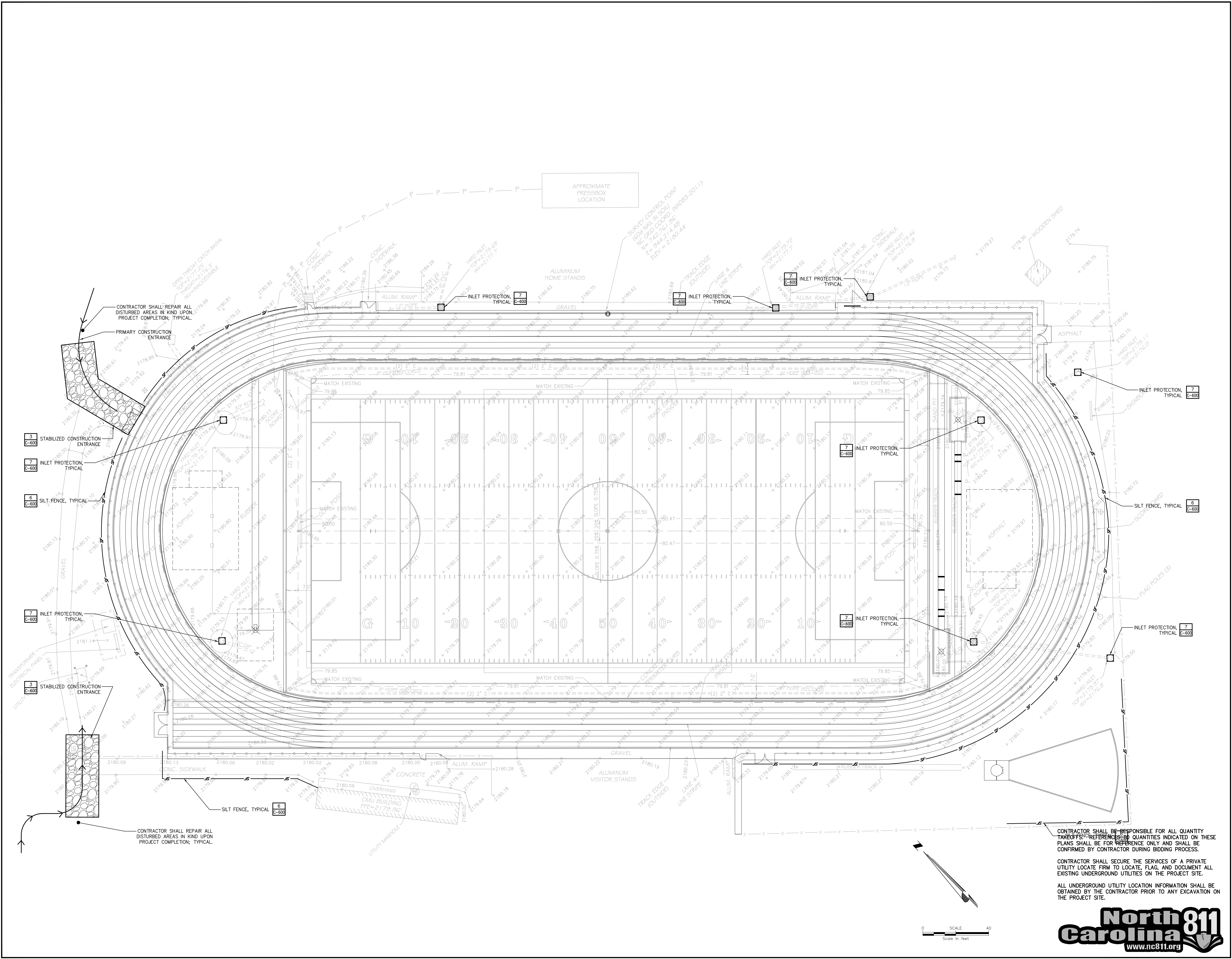

IT IS A VIOLATION OF LAW FOR ANY PERSON, INDIVIDUAL OR FIRM, TO REPRODUCE OR ALTER IN ANY MANNER THE CONTENTS OF THIS DOCUMENT WITHOUT THE WRITTEN PERMISSION OF CHA. CHA SHALL NOT BE RESPONSIBLE FOR ANY ERRORS OR OMISSIONS IN THIS DOCUMENT. THE USER SHALL BE RESPONSIBLE FOR VERIFYING THE ACCURACY OF ALL INFORMATION PROVIDED IN THIS DOCUMENT. CHA SHALL NOT BE RESPONSIBLE FOR ANY DAMAGE TO PERSONS OR PROPERTY ARISING FROM THE USE OF THIS DOCUMENT.

BUNCOMBE COUNTY SCHOOLS
NORTH CAROLINA HIGH SCHOOL TRACK RENOVATION

No.	Submital / Revision	Appr.	By	Date

EROSION & SEDIMENT CONTROL PLAN

Designed By: JRP
Drawn By: CML
Checked By: DLB
Issue Date: 01/23/20
Project No: 35088
Scale: AS SHOWN

Drawing No: **C-401**

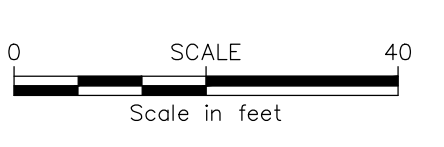

File: W:\PROJECTS\NORTH CAROLINA\811\EROSION & SEDIMENT CONTROL PLAN.DWG
Sheet: 1/17/2019 2:48:29 PM Plot Date: 12/27/2019 11:28:32 AM Current User: Lintona_Cooper lastSavedBy: 6170

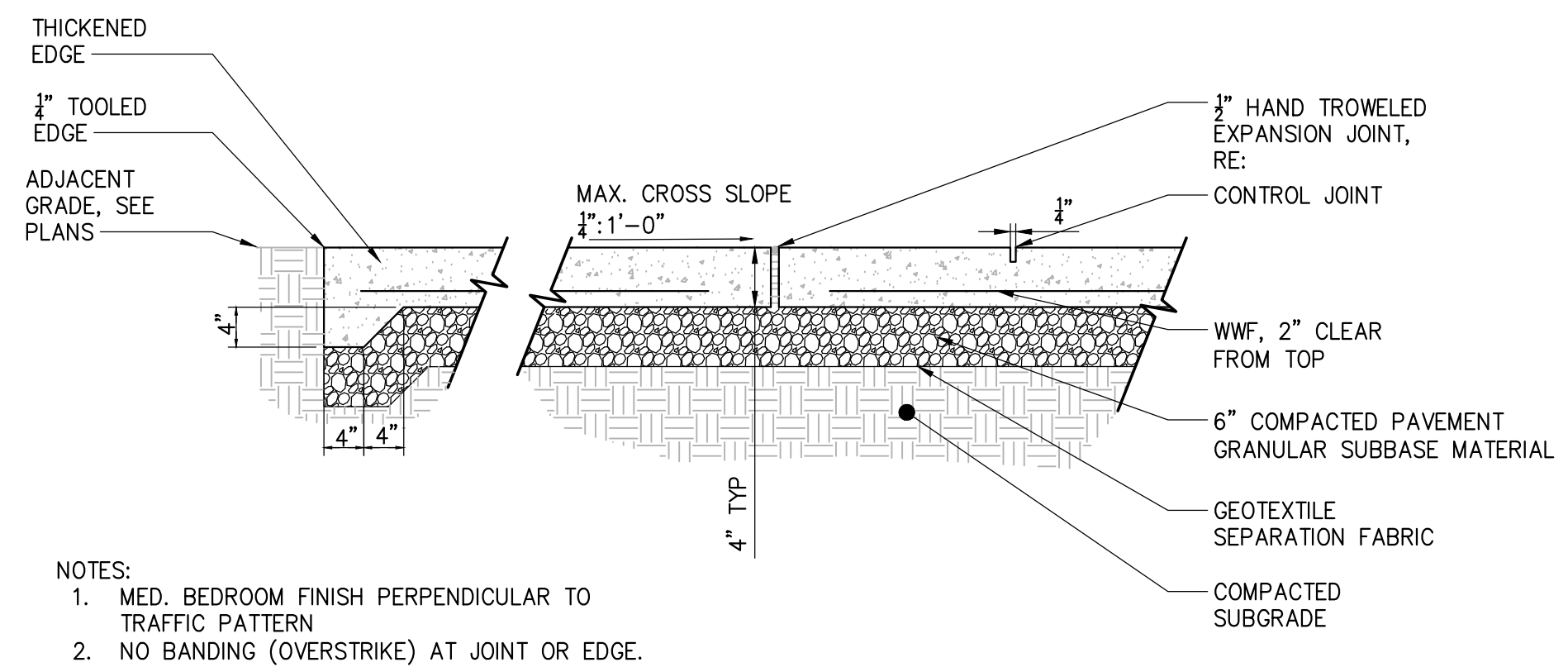

1 CONCRETE PAVEMENT
SCALE:

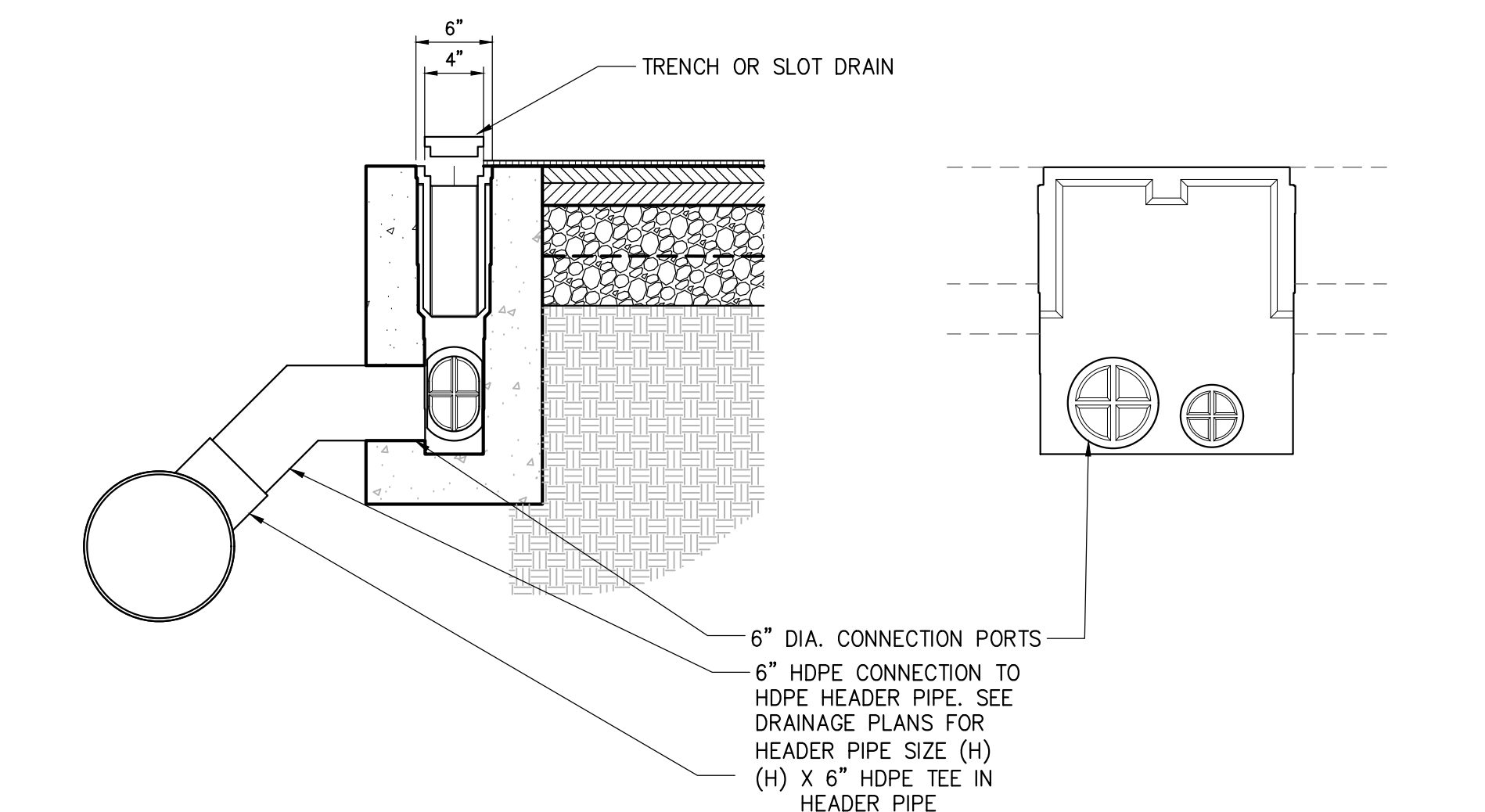

5 CHANNEL DRAIN CATCH BASIN
SCALE:

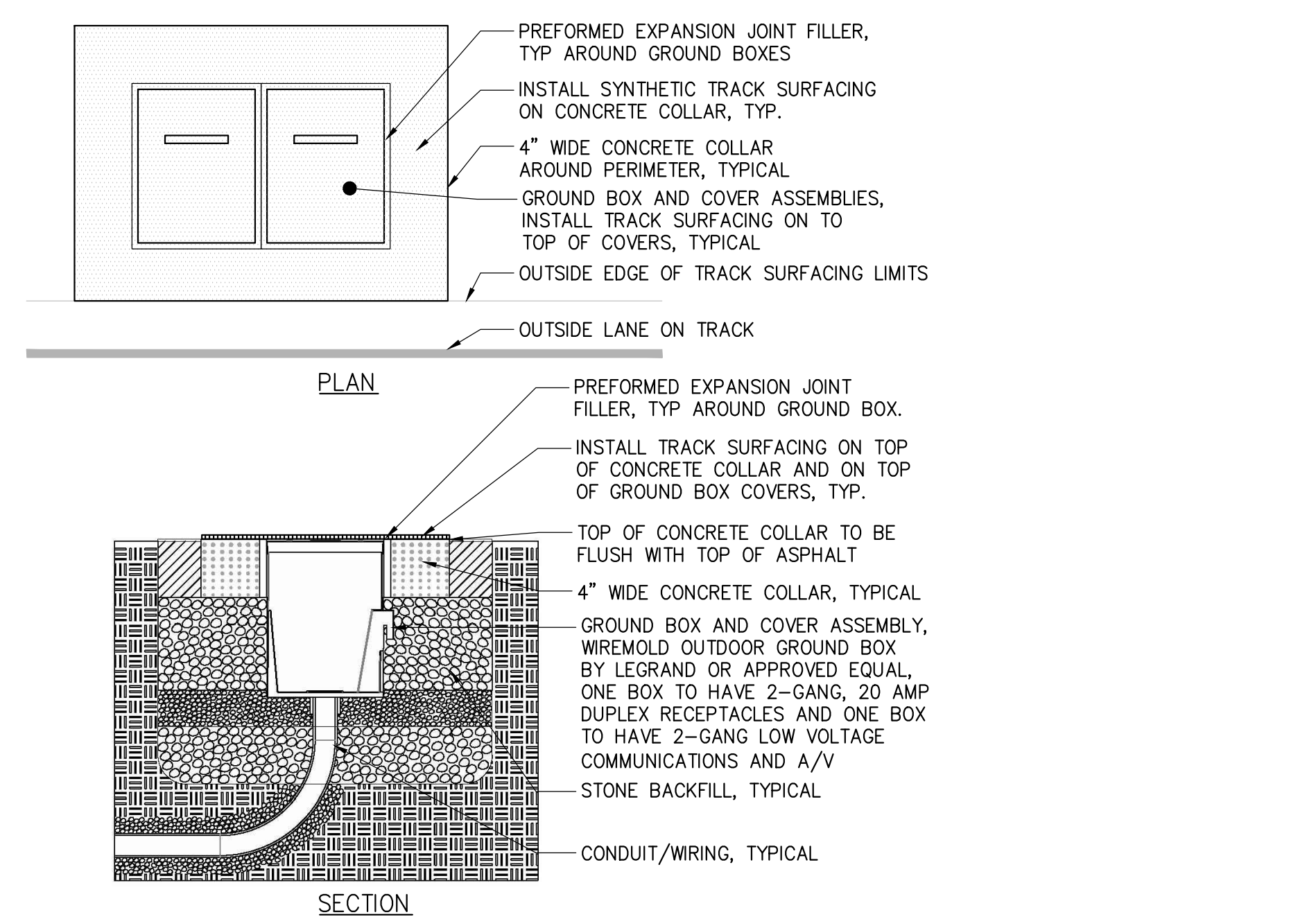

8 POWER/COMM. BOX IN PAVEMENT
SCALE:

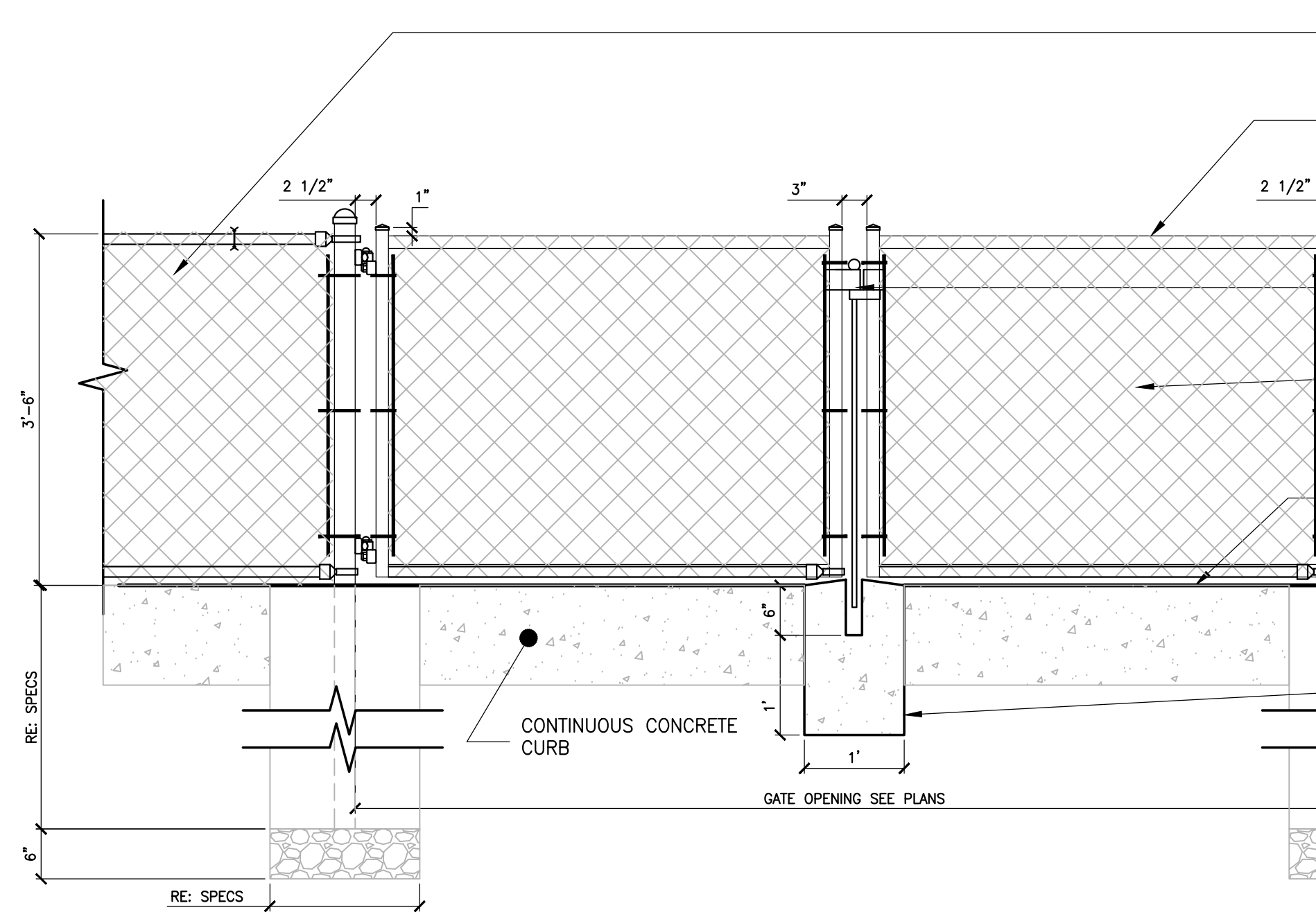

10 3'-6\"/>

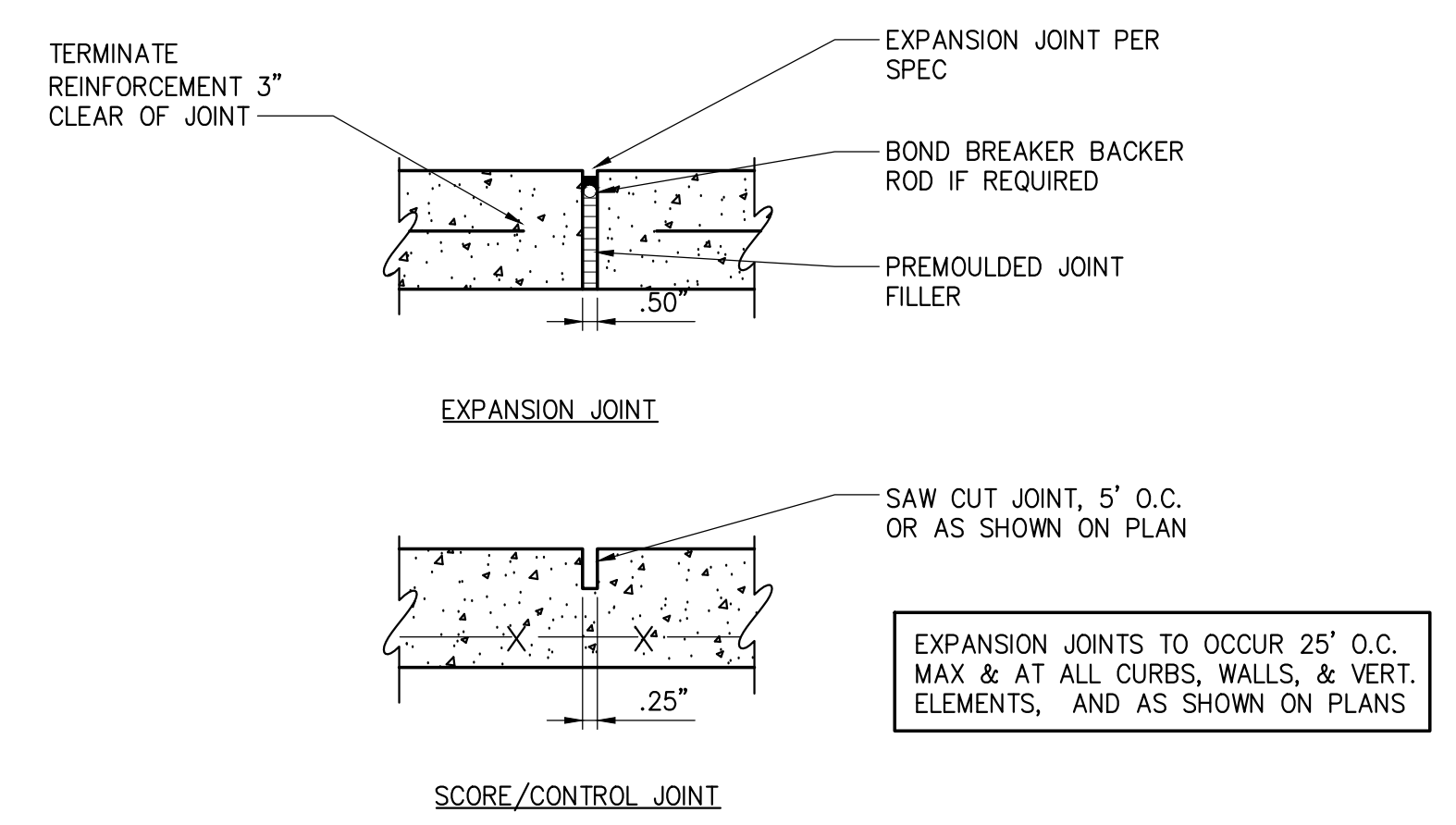

2 EXPANSION & CONTROL JOINTS
SCALE:

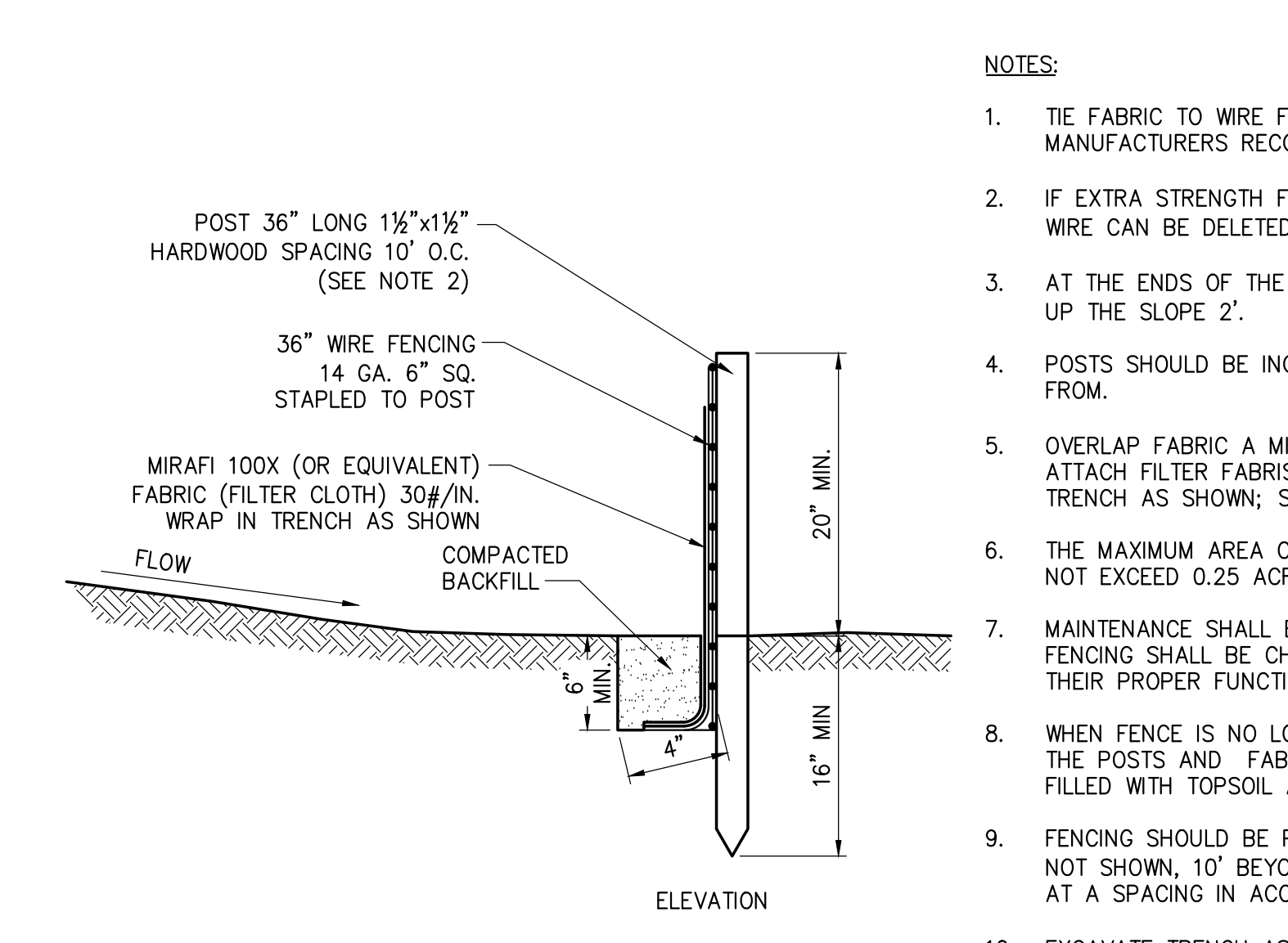

6 SILT FENCE
SCALE:

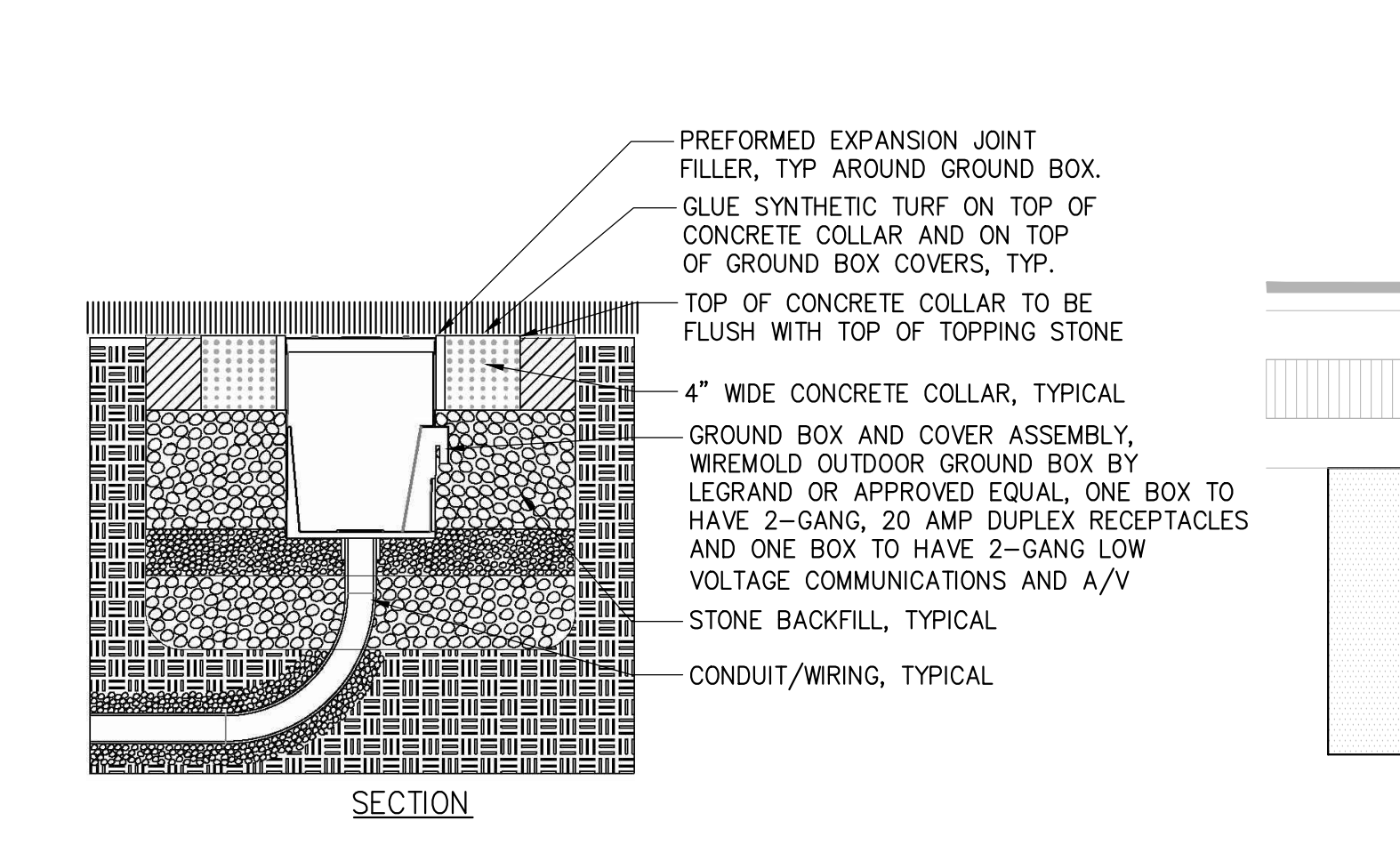

9 POWER/COMM. BOX IN SYNTHETIC TURF
SCALE:

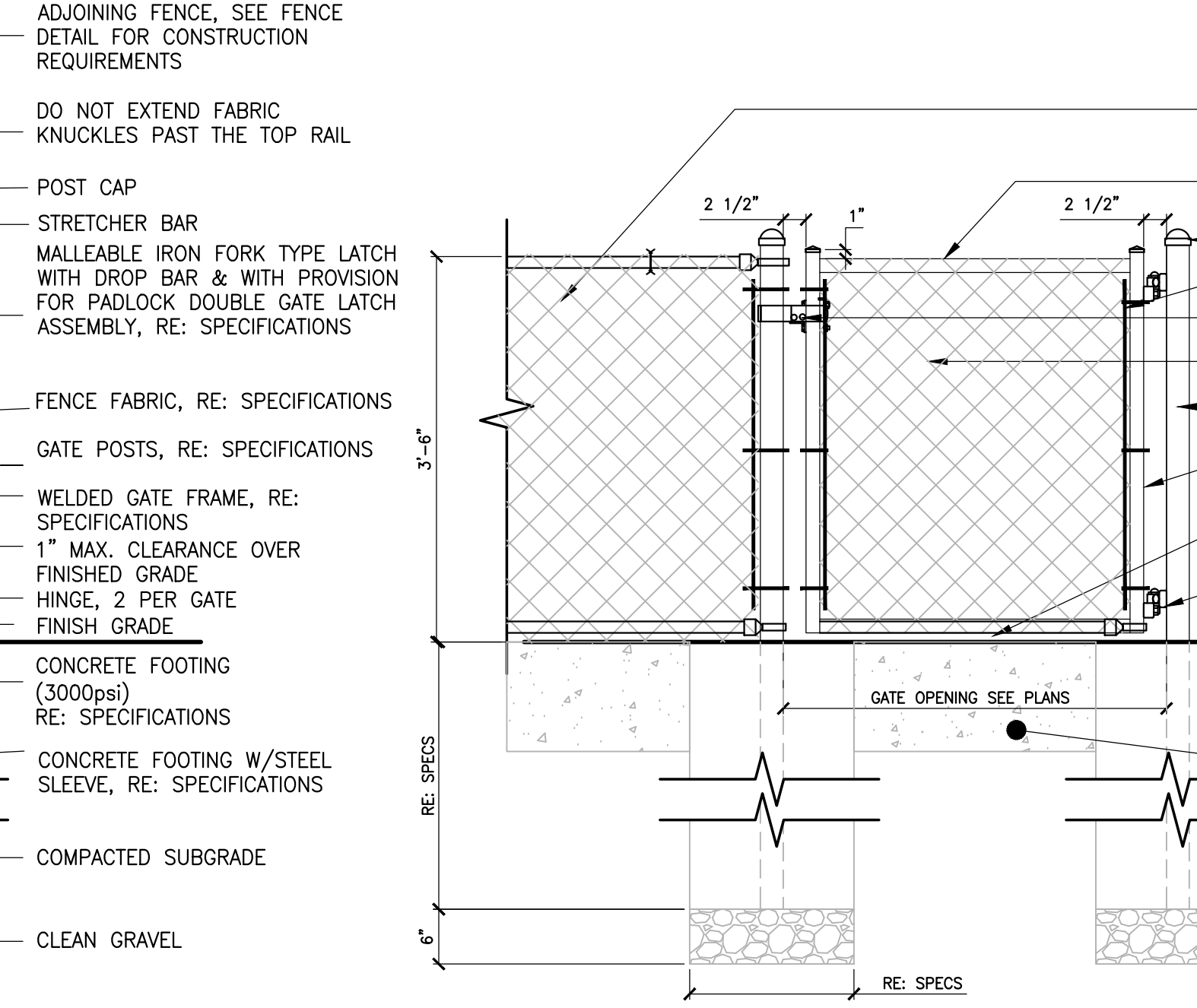

10 3'-6\"/>

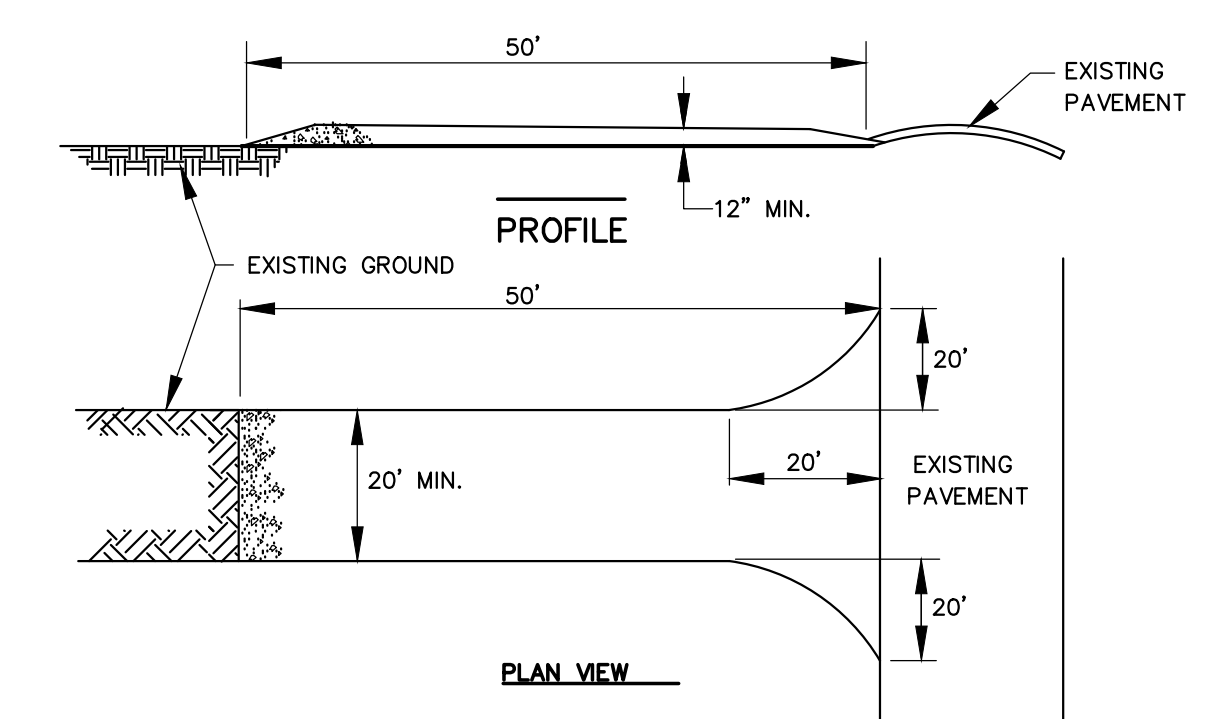

1. STONE SIZE—USE 2\"/>
- 2. THICKNESS—NOT LESS THAN 12\"/>
- 3. WOVEN GEOTEXTILE FABRIC WILL BE PLACED OVER THE ENTIRE AREA PRIOR TO PLACING OF STONE.
- 4. MAINTENANCE—THE ENTRANCE SHALL BE MAINTAINED IN A CONDITION WHICH WILL PREVENT TRACKING OR FLOWING OF SEDIMENT ONTO PUBLIC RIGHTS-OF-WAY. THIS MAY REQUIRE PERIODIC TOP DRESSING WITH ADDITIONAL STONE AS CONDITIONS DEMAND AND REPAIR AND/OR CLEANDOUT OF ANY MEASURES USED TO TRAP SEDIMENT. ALL SEDIMENT SPILLED, DROPPED, WASHED, OR TRACKED ONTO PUBLIC RIGHTS-OF-WAY MUST BE REMOVED IMMEDIATELY.
- 5. PERIODIC INSPECTION AND NEEDED MAINTENANCE SHALL BE PROVIDED AFTER EACH RAIN.

3 STABILIZED CONSTRUCTION ENTRANCE
SCALE:

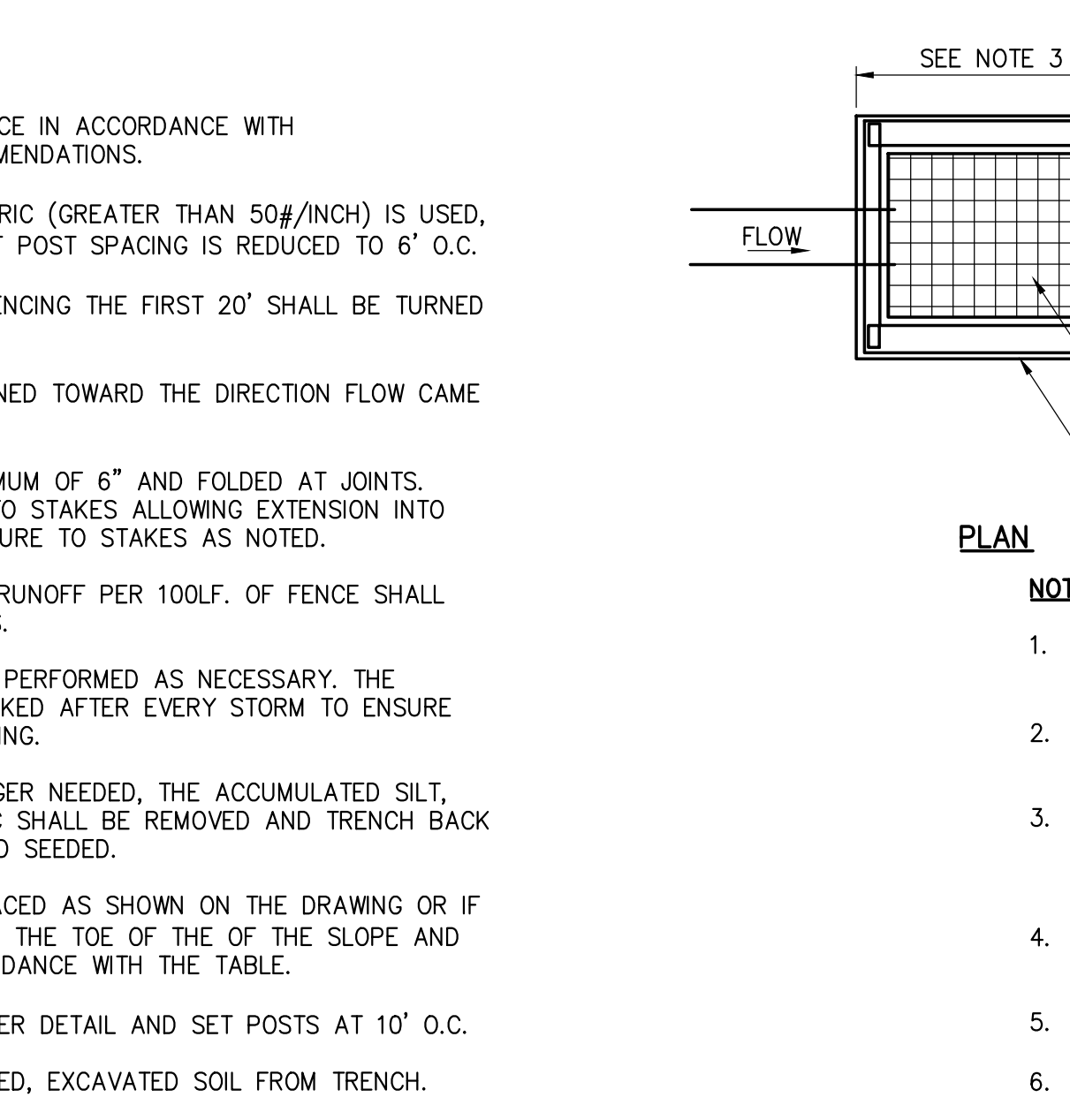

7 INLET PROTECTION
SCALE:

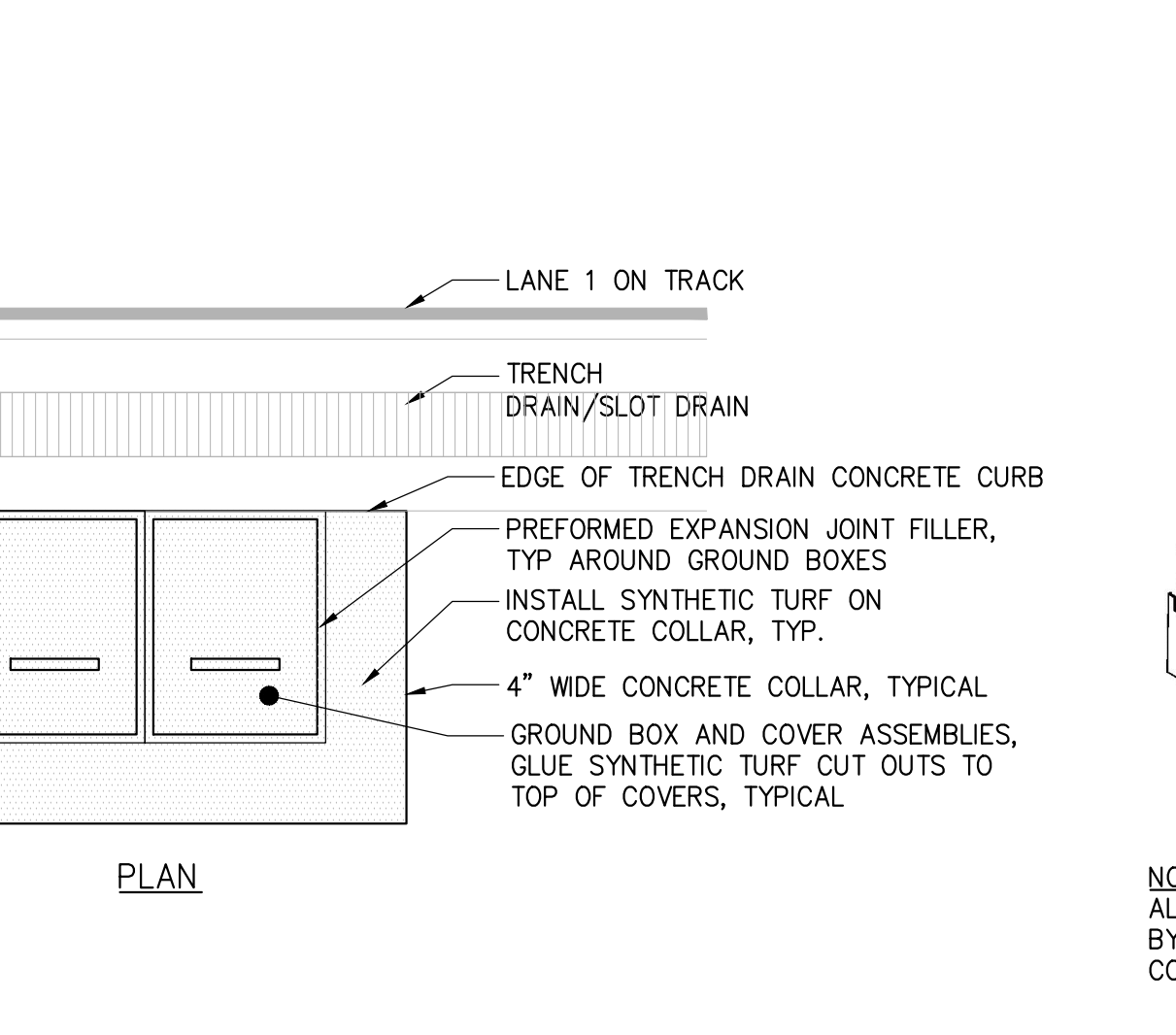

7 INLET PROTECTION
SCALE:

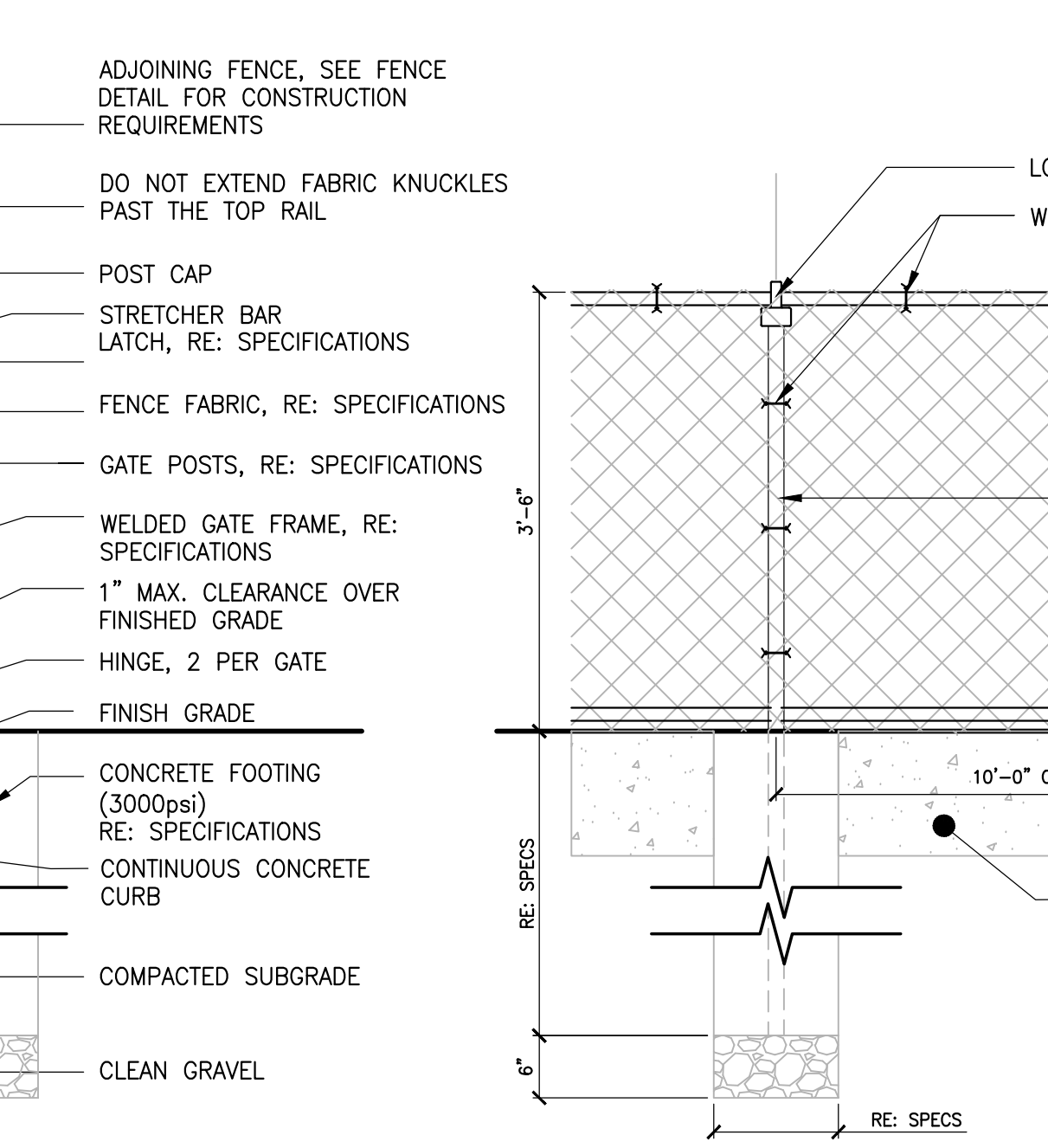

9 POWER/COMM. BOX IN SYNTHETIC TURF
SCALE:

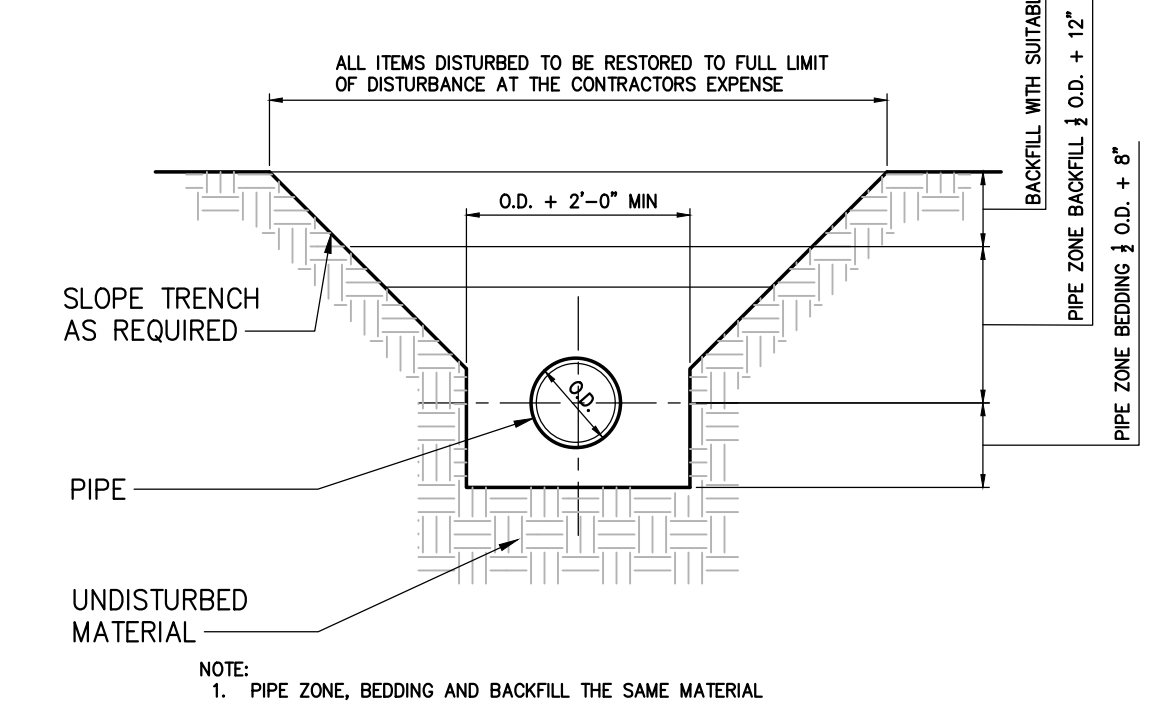

4 TYPICAL STORM TRENCH DETAIL
SCALE:

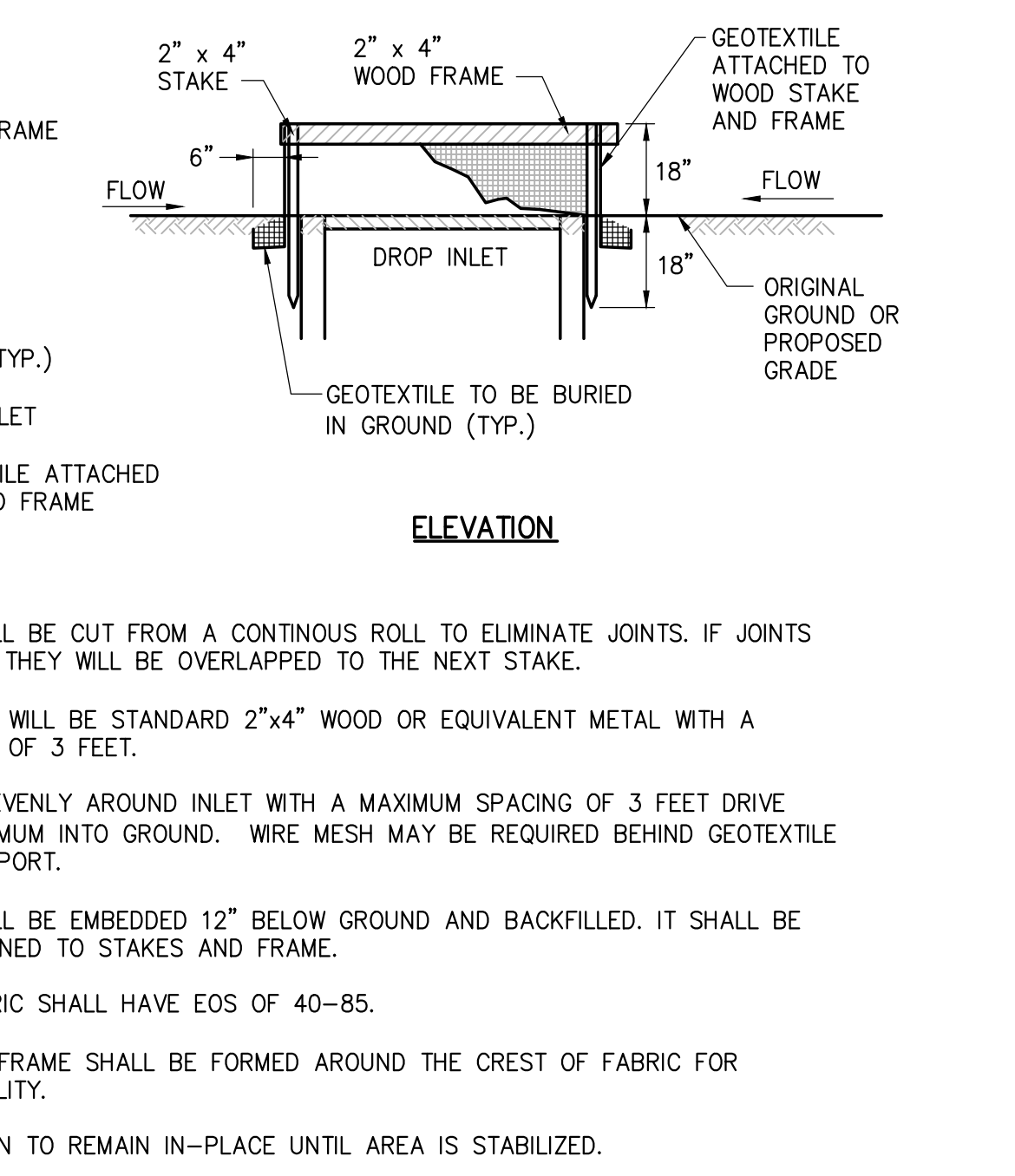

7 INLET PROTECTION
SCALE:

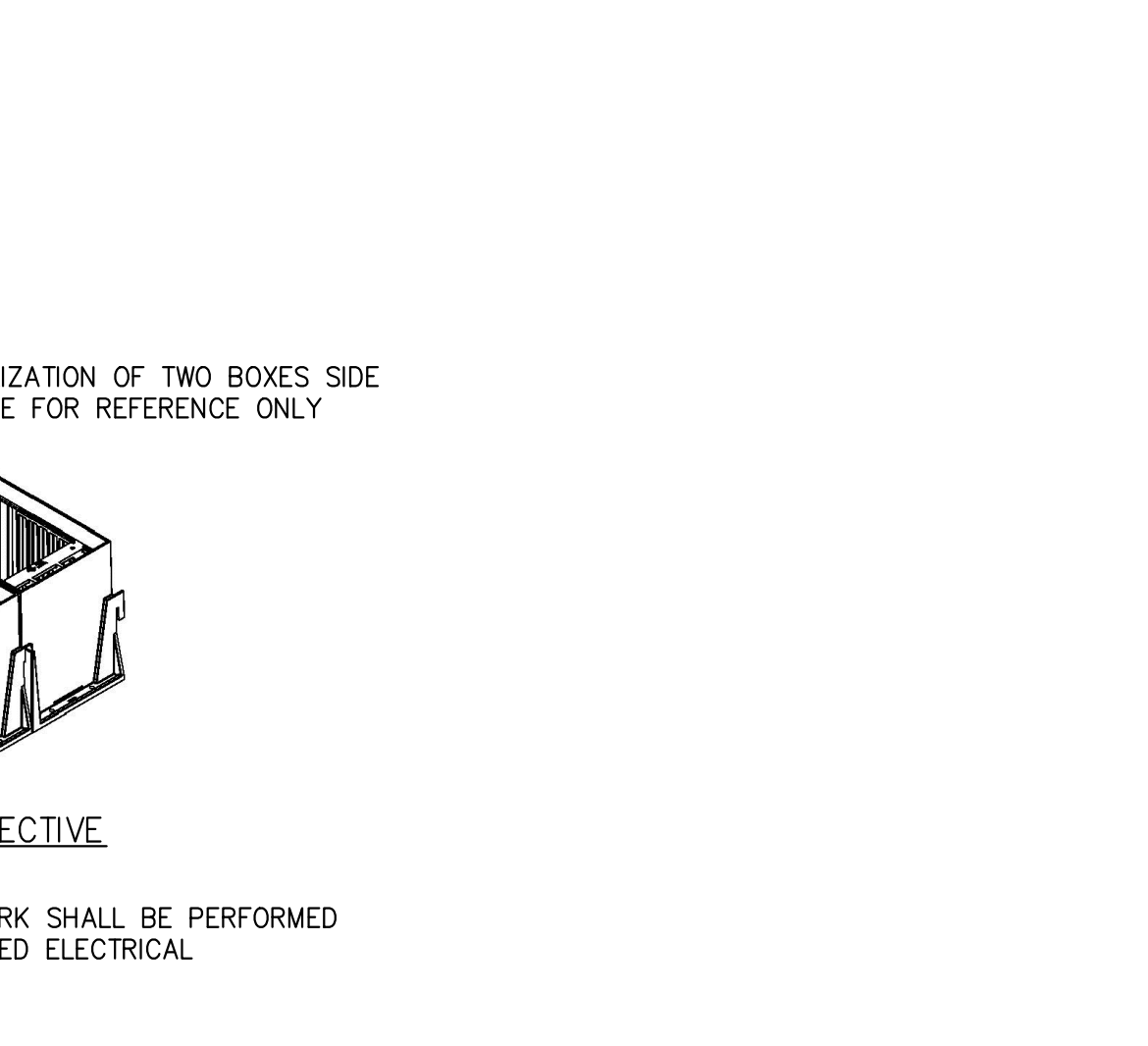

7 INLET PROTECTION
SCALE:

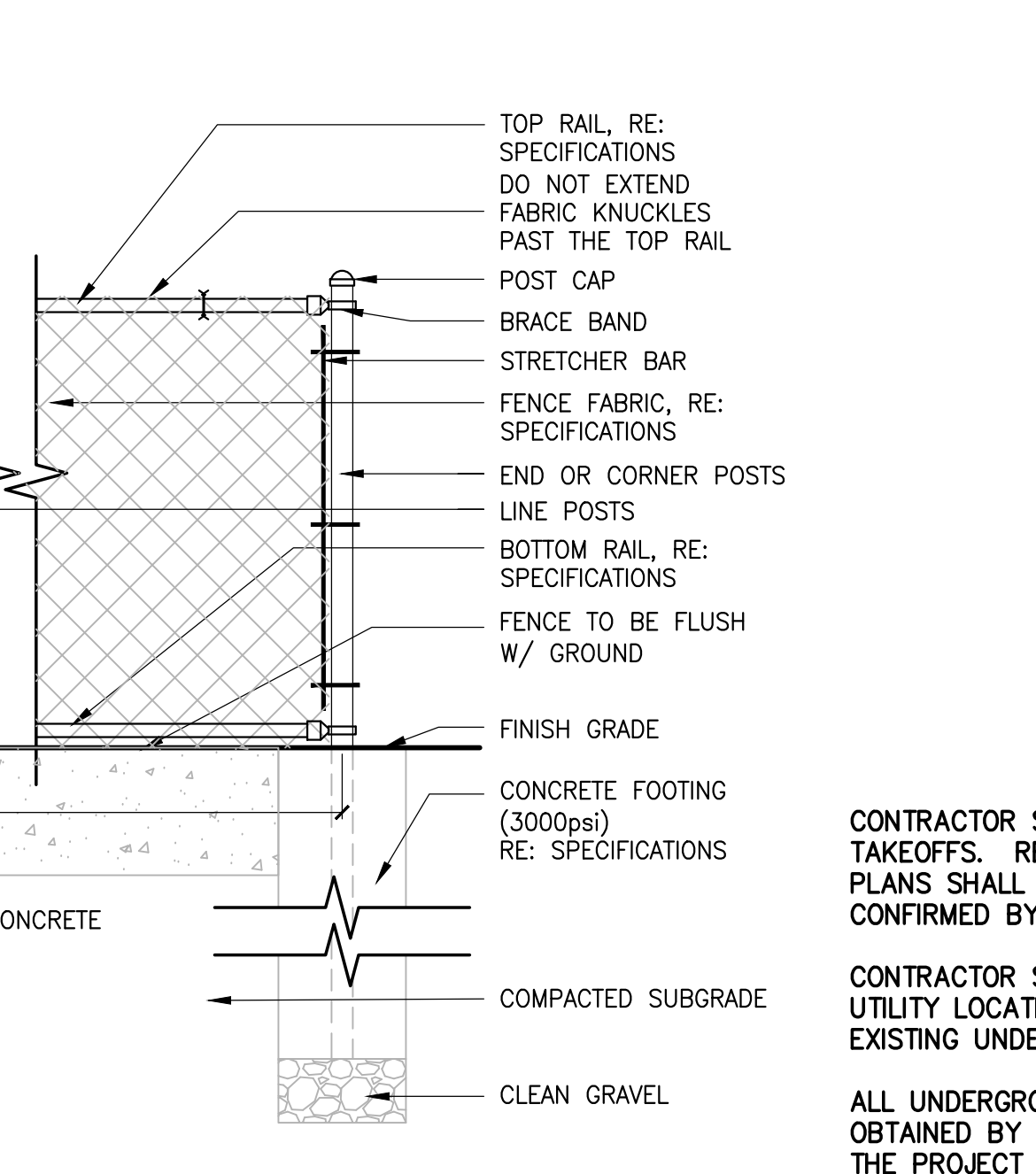

9 POWER/COMM. BOX IN SYNTHETIC TURF
SCALE:

File: \\PROJECTS\WY\53088\CA00_L\CA00\C-600 SITE DETAILS.DWG
Sheet: 12/21/2019 11:52:22 AM Project: 12/21/2019 11:52:48 AM Current User: Elnor, Casey User: Elnor, Casey
12/21/2019 11:52:22 AM Project: 12/21/2019 11:52:48 AM Current User: Elnor, Casey User: Elnor, Casey

IT IS A VIOLATION OF LAW FOR ANY PERSON, FIRM OR COMPANY TO ALTER OR MODIFY THIS DRAWING IN ANY MANNER WITHOUT THE WRITTEN PERMISSION OF CHA. ANY SUCH ALTERATION OR MODIFICATION SHALL BE AT THE ALTERER'S SOLE RISK AND SHALL BE THE ALTERER'S RESPONSIBILITY. THE USER OF THIS DRAWING SHALL BE RESPONSIBLE FOR OBTAINING ALL NECESSARY PERMITS AND FOR VERIFYING THE ACCURACY OF ALL INFORMATION PROVIDED TO CHA. CHA SHALL NOT BE RESPONSIBLE FOR ANY ERRORS OR OMISSIONS IN THIS DRAWING.

BUNCOMBE COUNTY SCHOOLS
NORTH BUNCOMBE HIGH SCHOOL TRACK RENOVATION

No.	Submit / Revision	Appr.	By	Date

SITE DETAILS

CONTRACTOR SHALL BE RESPONSIBLE FOR ALL QUANTITY TAKEOFFS. REFERENCES TO QUANTITIES INDICATED ON THESE PLANS SHALL BE FOR REFERENCE ONLY AND SHALL BE CONFIRMED BY CONTRACTOR DURING BIDDING PROCESS.

CONTRACTOR SHALL SECURE THE SERVICES OF A PRIVATE UTILITY LOCATE FIRM TO LOCATE, FLAG, AND DOCUMENT ALL EXISTING UNDERGROUND UTILITIES ON THE PROJECT SITE.

ALL UNDERGROUND UTILITY LOCATION INFORMATION SHALL BE OBTAINED BY THE CONTRACTOR PRIOR TO ANY EXCAVATION ON THE PROJECT SITE.



Designed By: JRP	Drawn By: CML	Checked By: DLB
Issue Date: 01/23/20	Project No: 35088	Scale: AS SHOWN

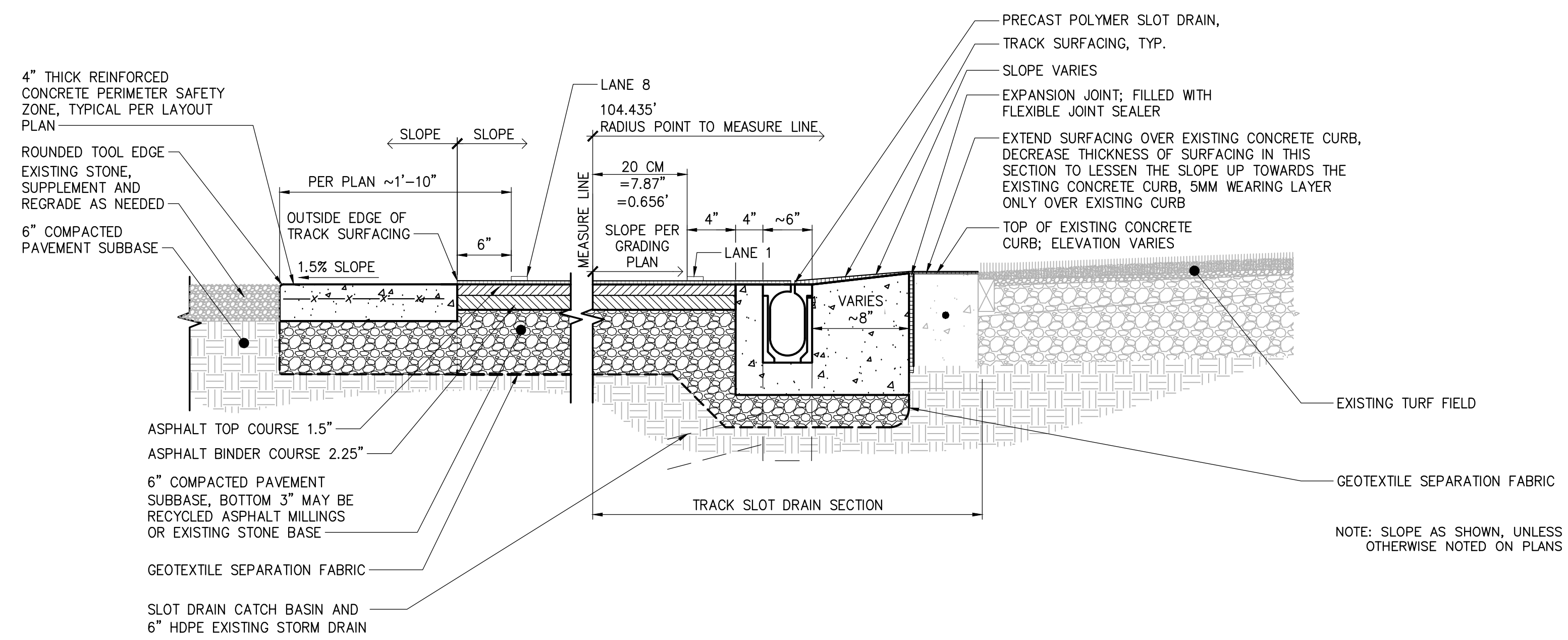

1 TRACK SECTION AT SLOT DRAIN AND HOME BLEACHER
SCALE:

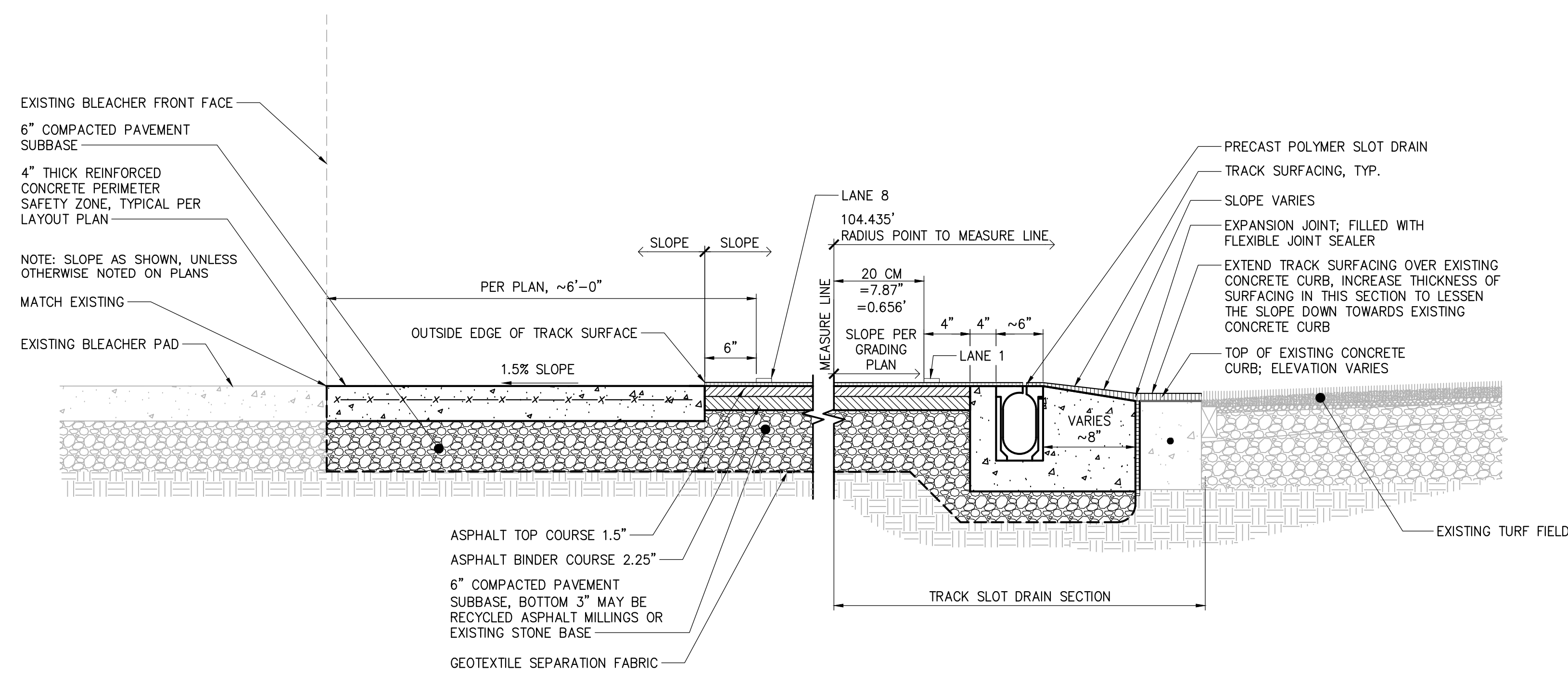

2 TRACK SECTION AT SLOT DRAIN AND VISITOR BLEACHER
SCALE:

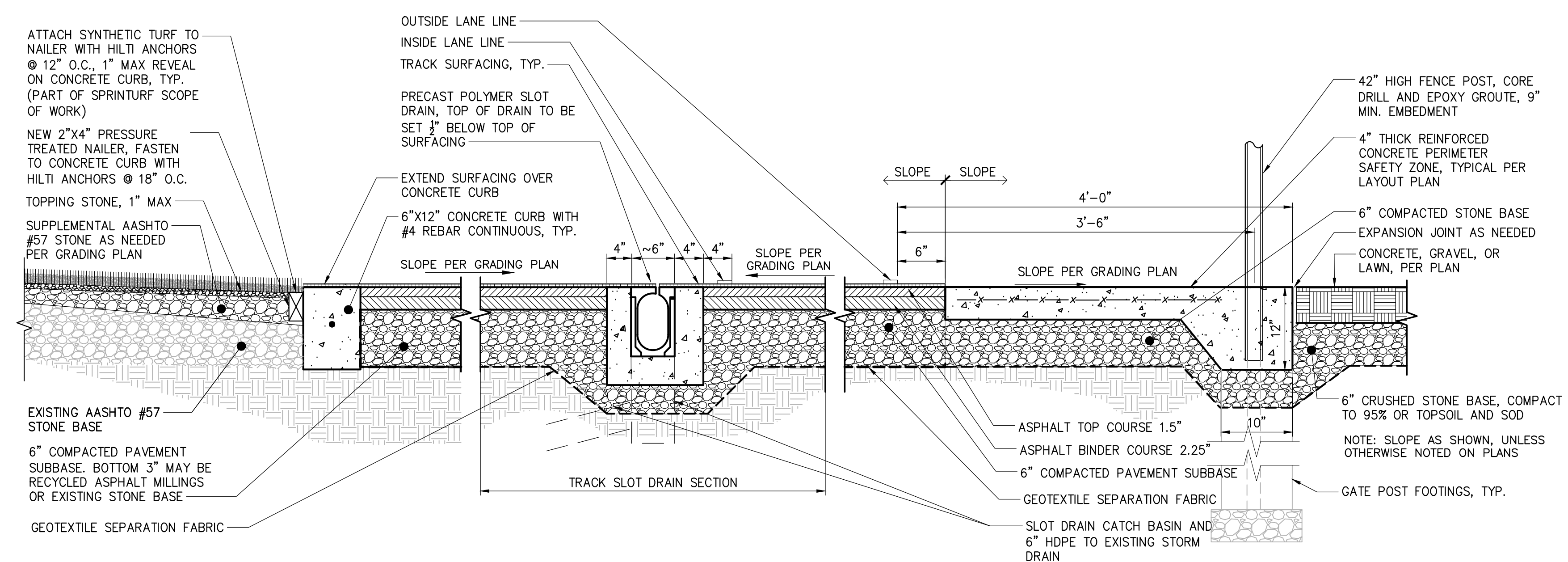

3 TRACK SECTION AT END LINE CURB AND SLOT DRAIN AT D-ZONE
SCALE:

IT IS A VIOLATION OF LAW FOR ANY PERSON, FIRM OR COMPANY TO REPRODUCE OR TRANSMIT IN ANY MANNER THE CONTENTS OF THIS DOCUMENT WITHOUT THE WRITTEN PERMISSION OF CHA. ANY REPRODUCTION OR TRANSMISSION OF THIS DOCUMENT WITHOUT THE WRITTEN PERMISSION OF CHA IS PROHIBITED AND WILL BE PROSECUTED TO THE FULL EXTENT OF THE LAW.

BUNCOMBE COUNTY SCHOOLS
NORTH BUNCOMBE HIGH SCHOOL TRACK RENOVATION

No.	Submit / Revision	Appr.	By	Date

SITE DETAILS

CONTRACTOR SHALL BE RESPONSIBLE FOR ALL QUANTITY TAKEOFFS. REFERENCES TO QUANTITIES INDICATED ON THESE PLANS SHALL BE FOR REFERENCE ONLY AND SHALL BE CONFIRMED BY CONTRACTOR DURING BIDDING PROCESS.

CONTRACTOR SHALL SECURE THE SERVICES OF A PRIVATE UTILITY LOCATE FIRM TO LOCATE, FLAG, AND DOCUMENT ALL EXISTING UNDERGROUND UTILITIES ON THE PROJECT SITE.

ALL UNDERGROUND UTILITY LOCATION INFORMATION SHALL BE OBTAINED BY THE CONTRACTOR PRIOR TO ANY EXCAVATION ON THE PROJECT SITE.

Designed By:	Drawn By:	Checked By:
JRP	CML	DLB
Issue Date:	Project No:	Scale:
01/23/20	35088	AS SHOWN

Drawing No.: **C-601**



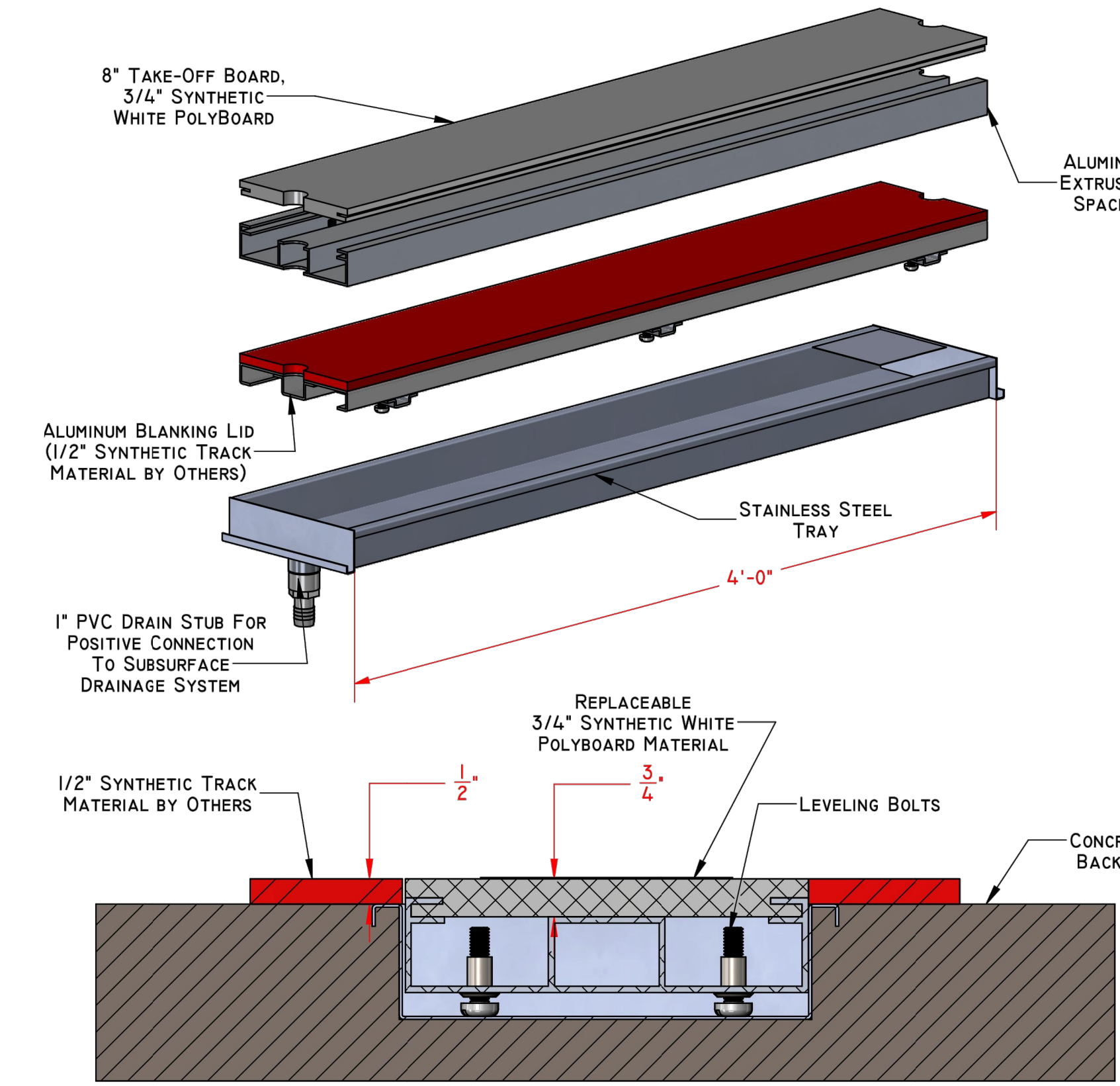
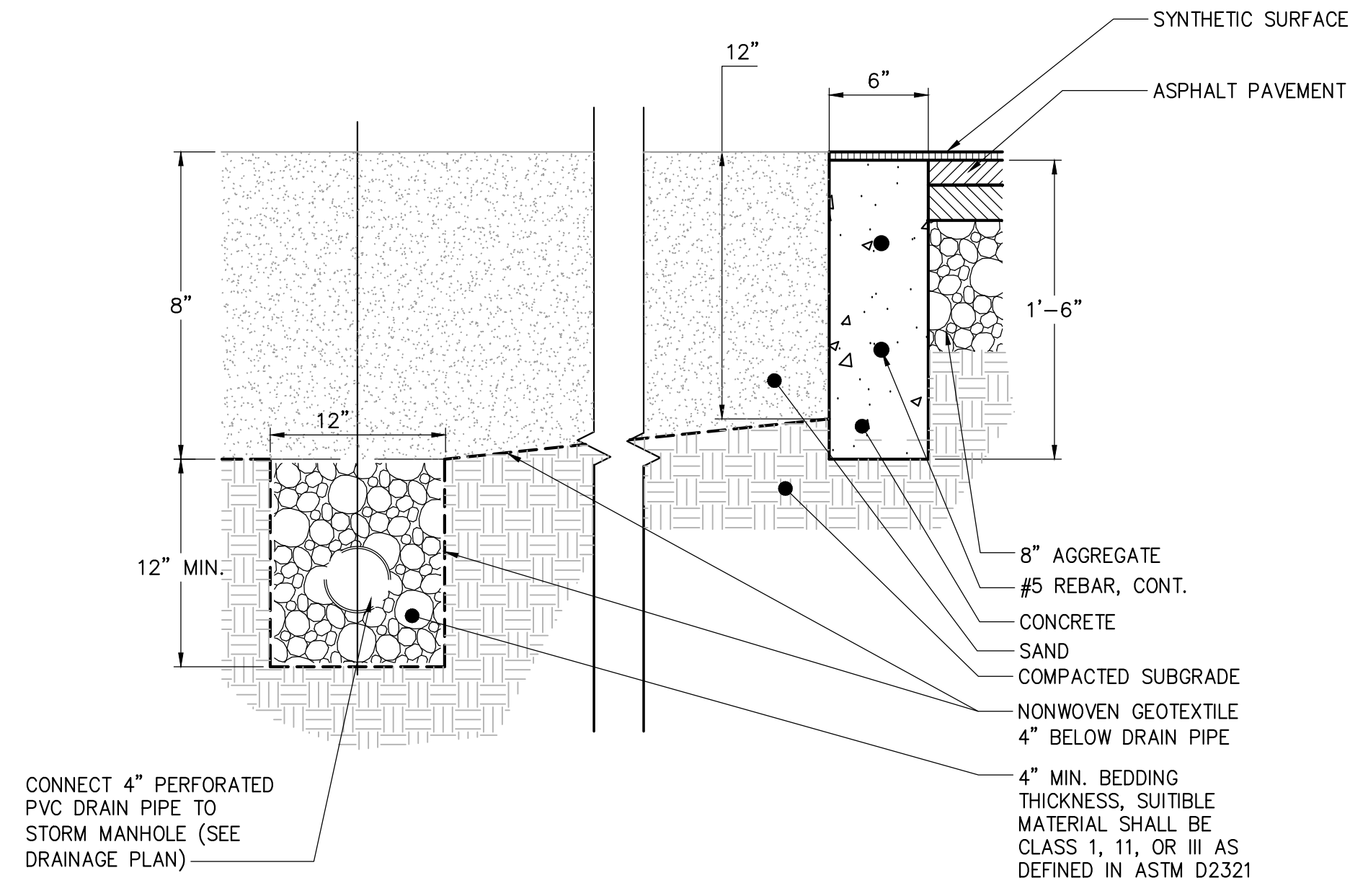
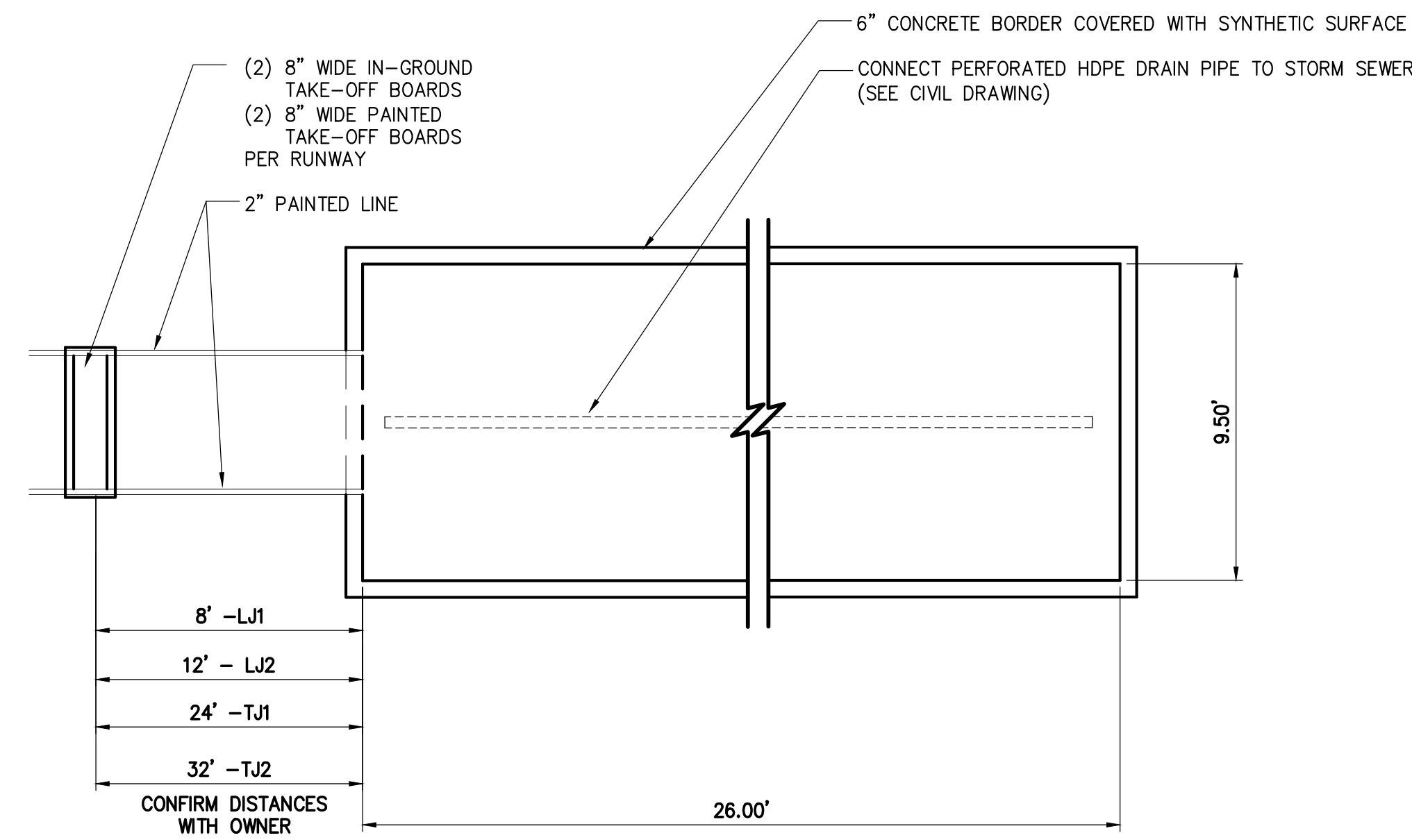

1 LONG/TRIPLE JUMP SAND PIT PLAN
SCALE: 1/8"

2 SAND PIT SECTION
SCALE: 1/4"

3 LONG/TRIPLE JUMP TAKE-OFF BOARD
SCALE: 1/4"

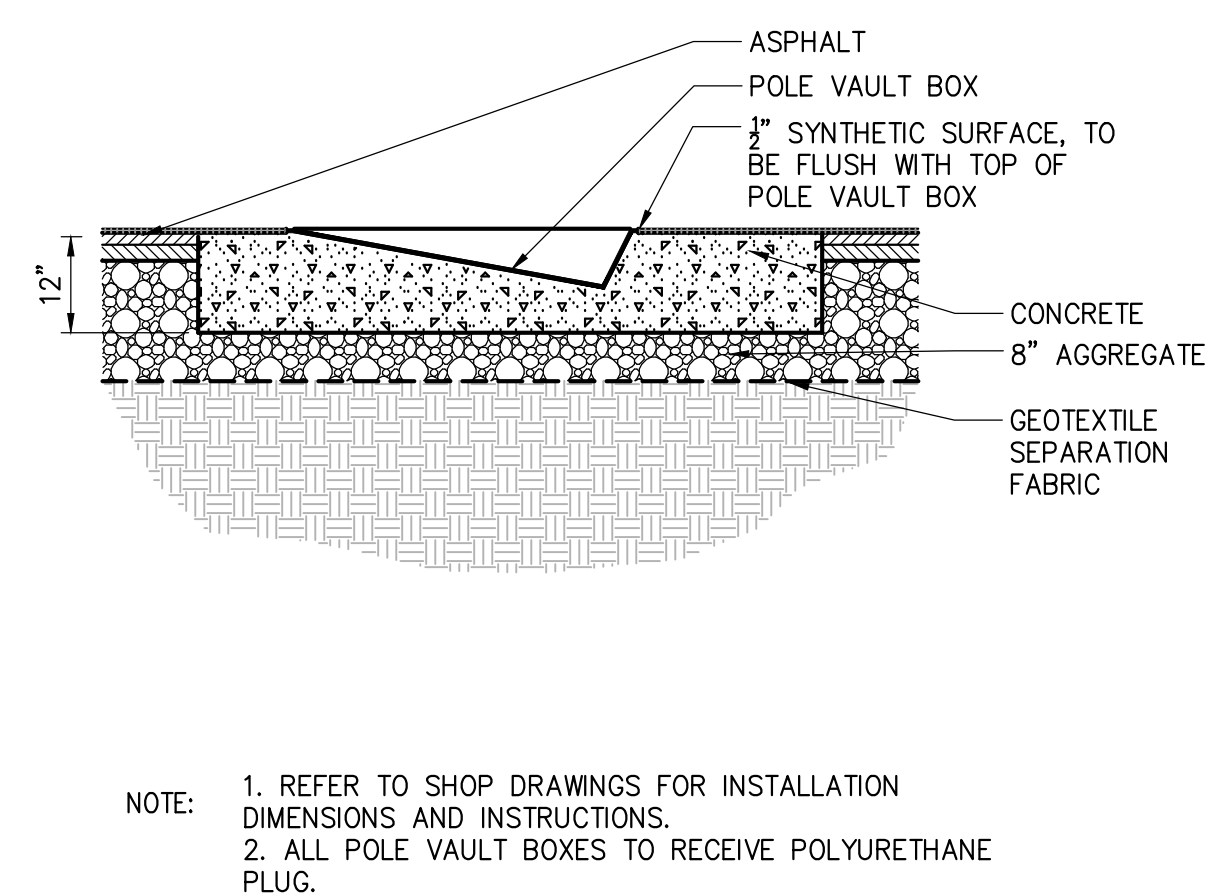
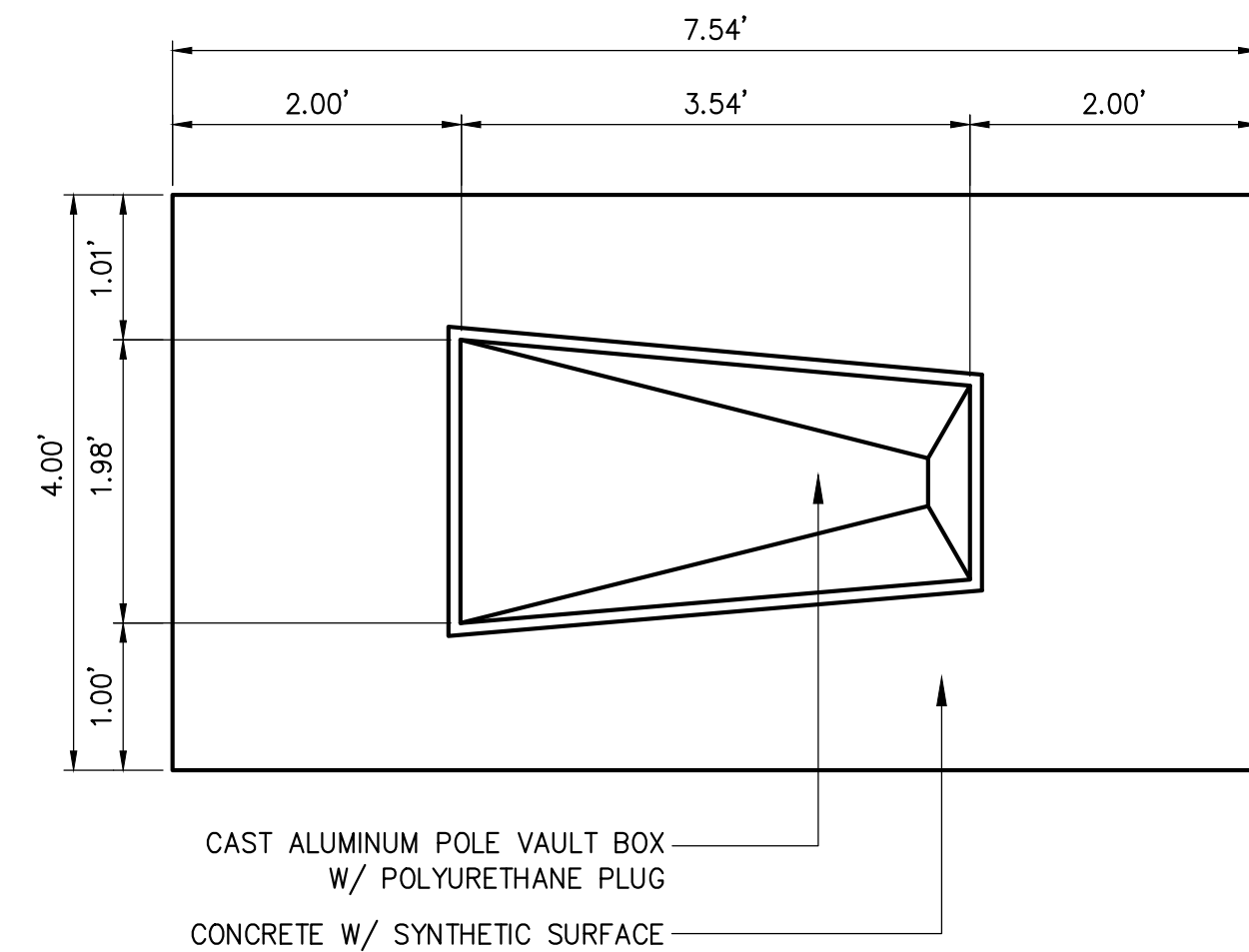

NOTE:
1. ALL DRAWINGS DEPICTING IN-GROUND EQUIPMENT ARE FOR INFORMATION ONLY. REFER TO MANUFACTURER SHOP DRAWINGS FOR INSTALLATION DIMENSIONS AND INSTRUCTIONS.
2. CONCRETE TEXTURE IS A LIGHT BROOM FINISH. OWNER'S REPRESENTATIVE TO BE PRESENT UPON CONCRETE INSTALLATION TO VERIFY PROPER TEXTURE.

NOTE: ALL DRAWINGS DEPICTING IN-GROUND EQUIPMENTS ARE FOR BIDDING ONLY. REFER TO SHOP DRAWINGS FOR INSTALLATION DIMENSIONS AND INSTRUCTIONS.

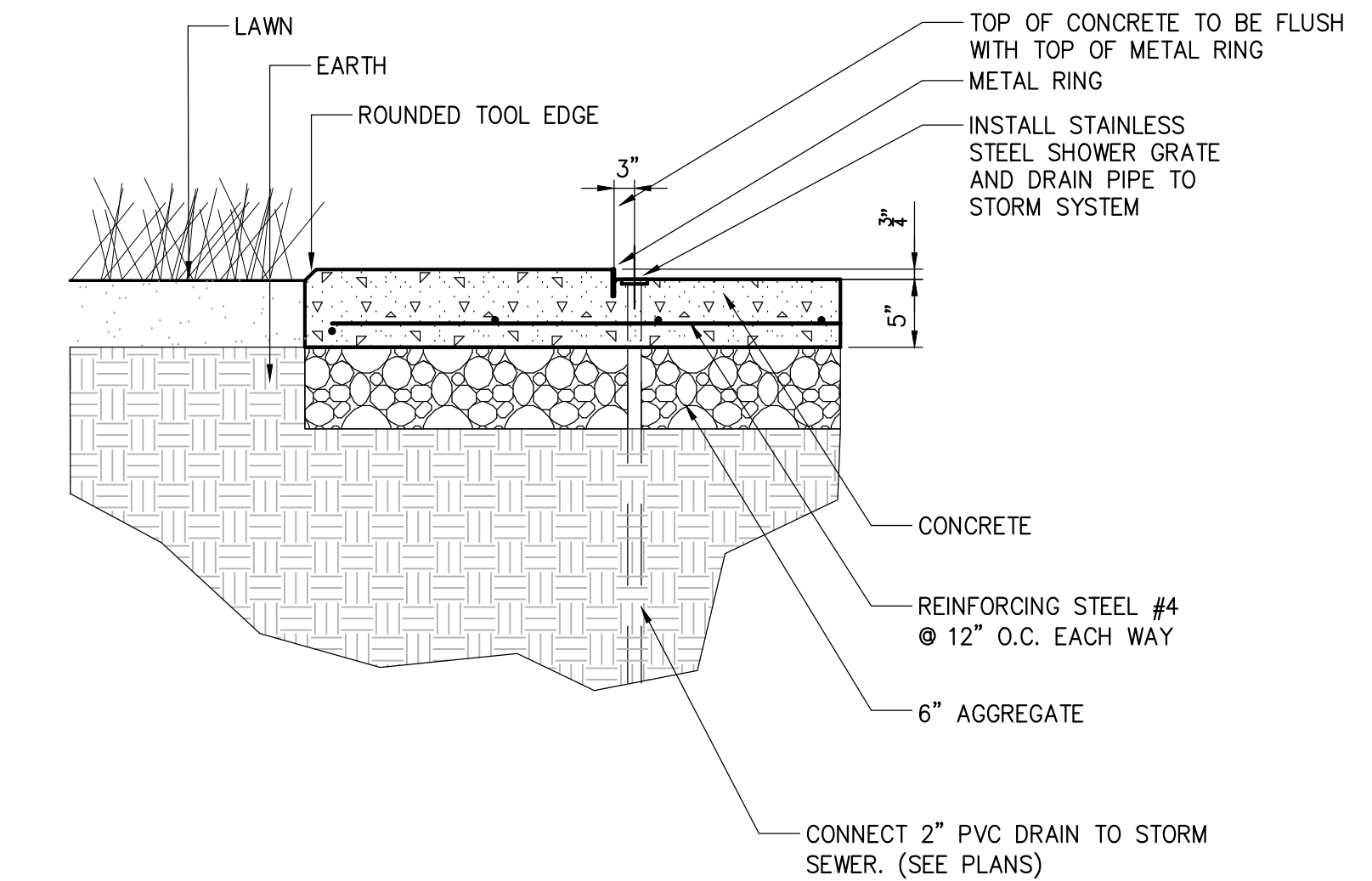
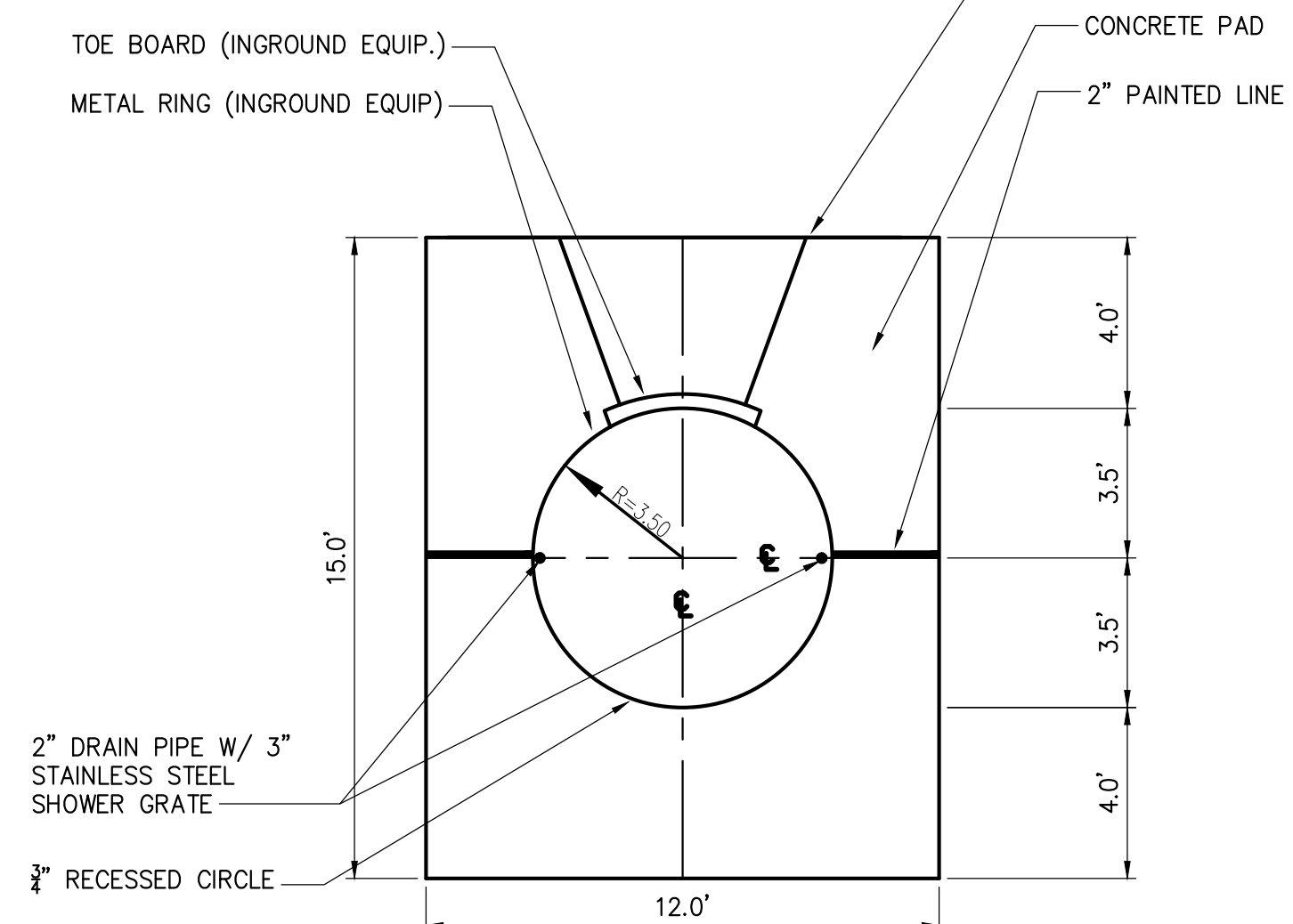

5 SHOT PUT CIRCLE SECTION
SCALE: 1/4"

6 SHOT PUT CIRCLE SECTION
SCALE: 1/4"

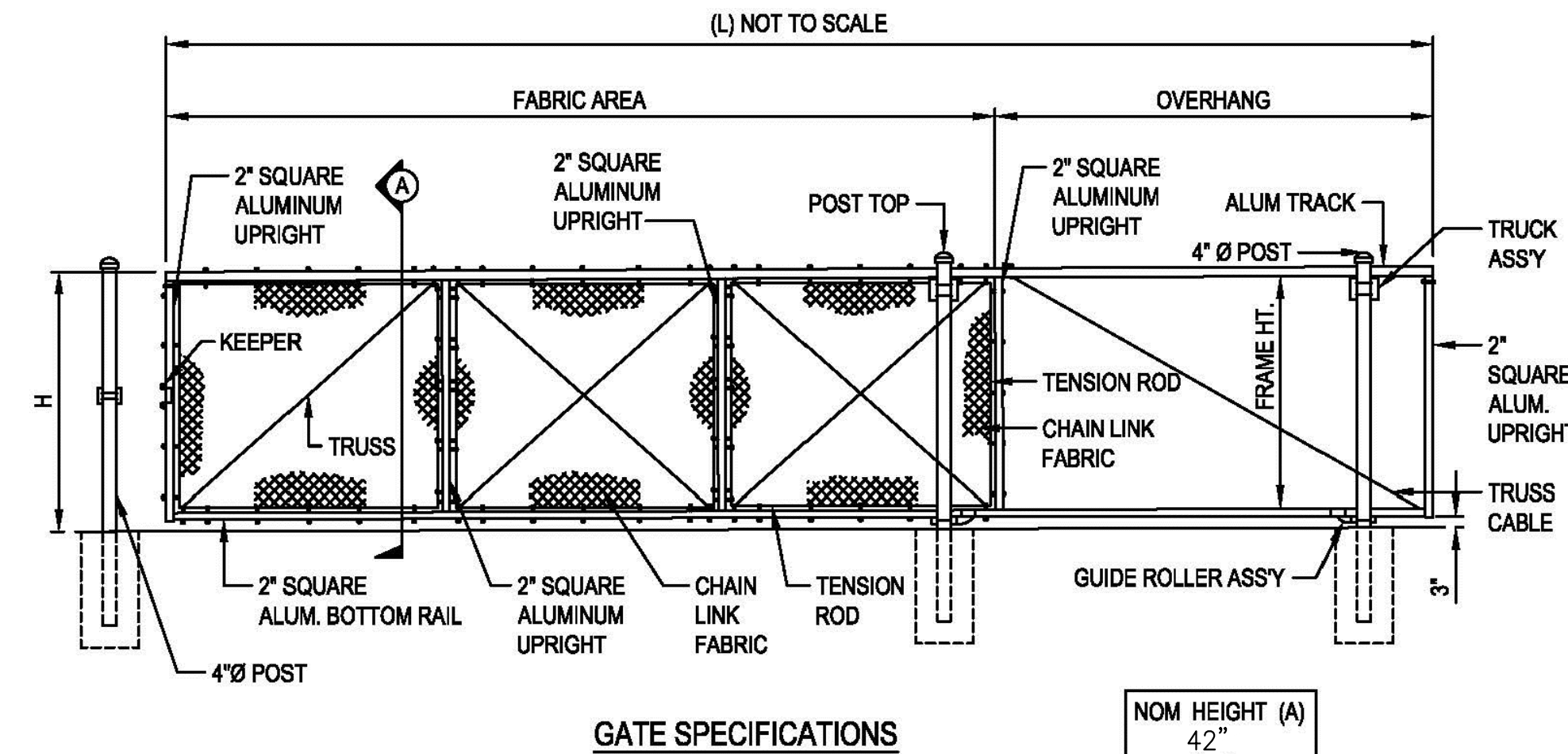
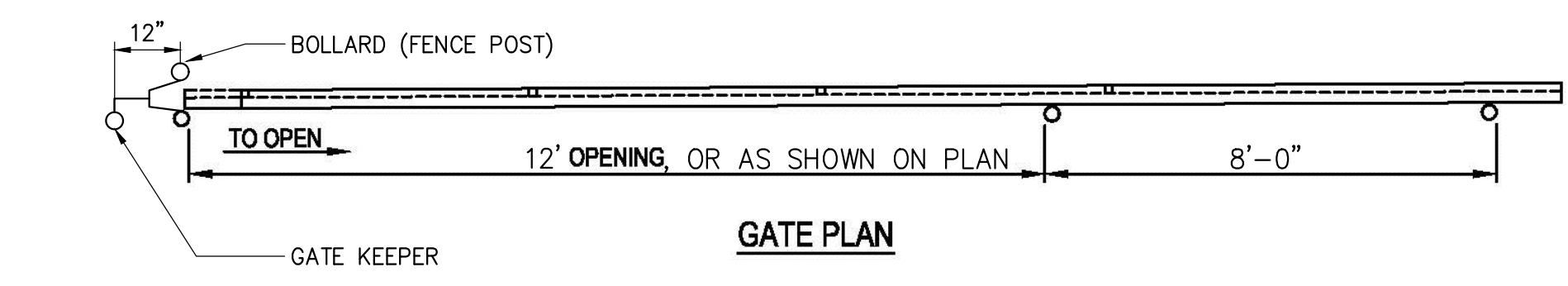
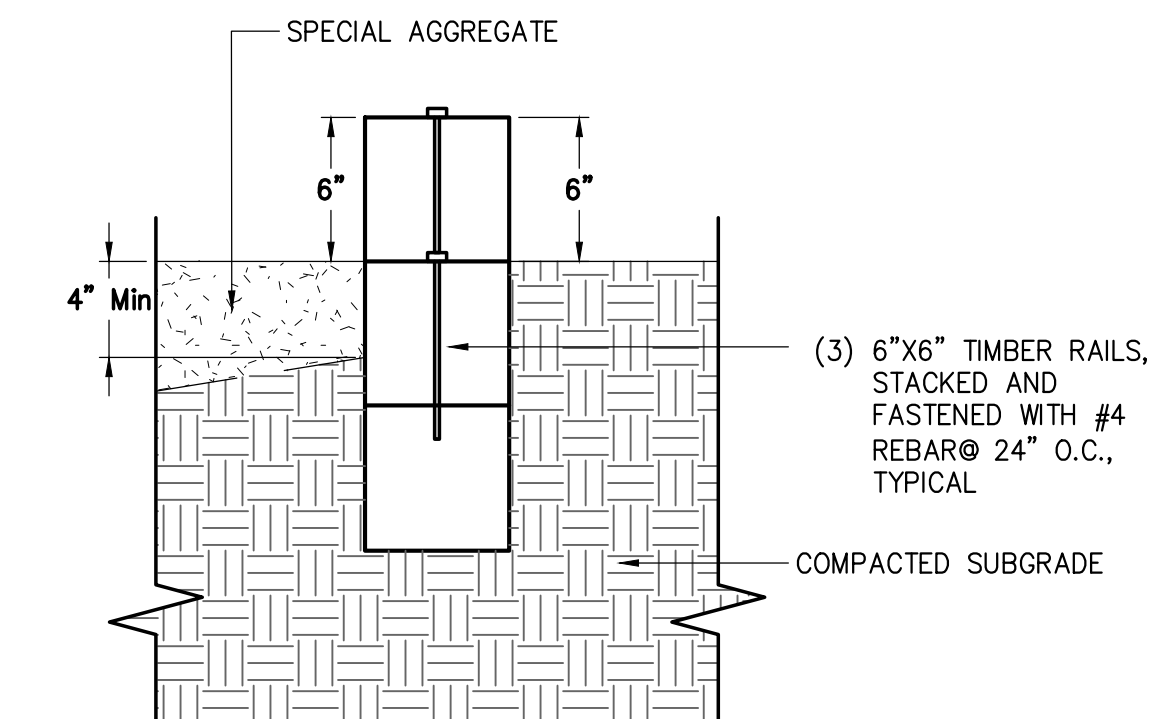
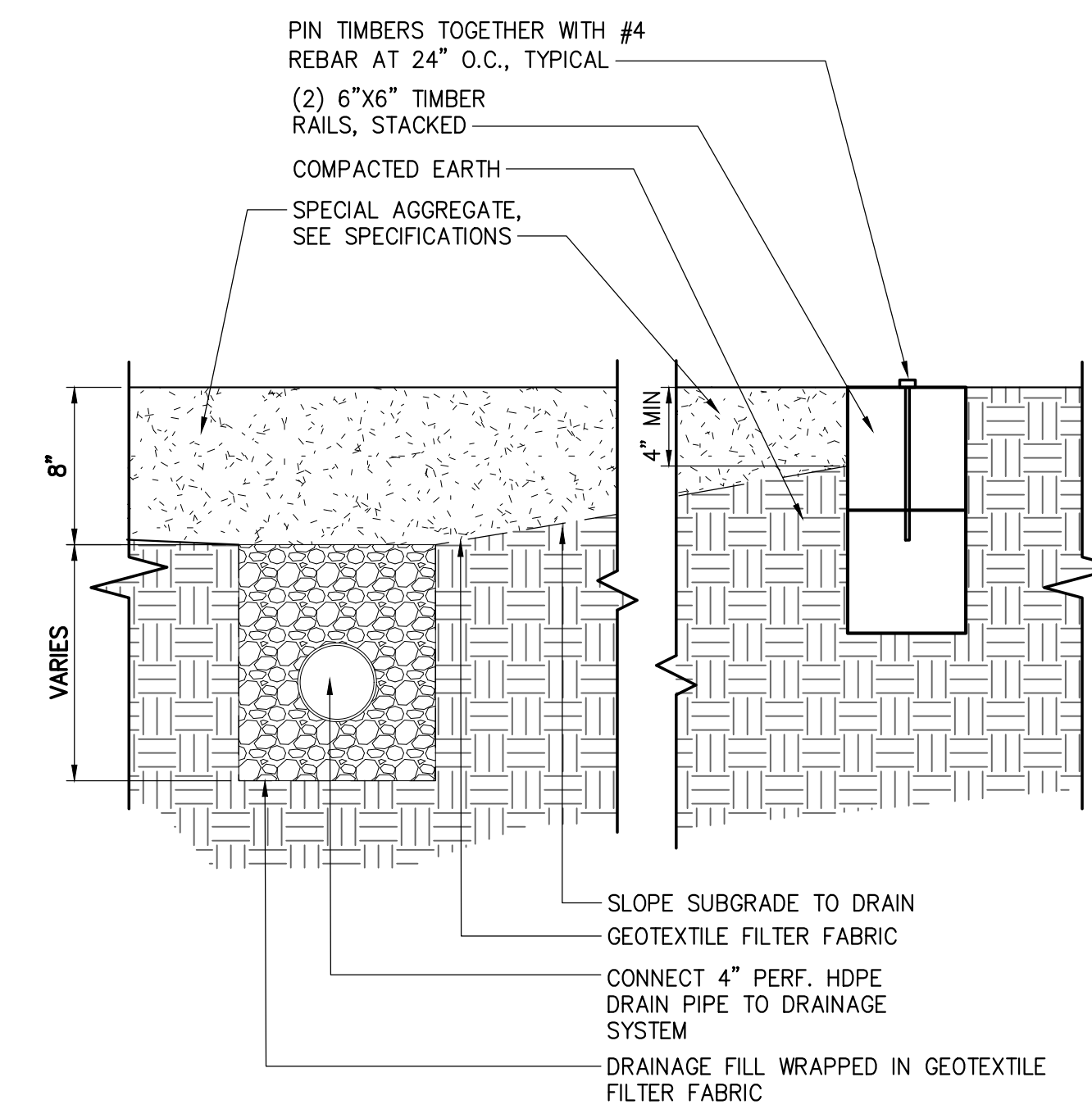

NOTES:
1. INSTALLATION TO BE COMPLETED IN ACCORDANCE WITH THE MANUFACTURER'S SPECIFICATIONS.
2. FOOTING WIDTH TO BE 4 X POST WIDTH
3. ALL FRAMING TO BE BLACK POWDER COATED AND ALL MESH TO MATCH COLOR
4. ROLLER COVERS REQUIRED

9 42" HIGH CANTILEVER SLIDE GATE (BLACK POWDER COATED)
SCALE: 1/4"

CONTRACTOR SHALL BE RESPONSIBLE FOR ALL QUANTITY TAKEOFFS. REFERENCES TO QUANTITIES INDICATED ON THESE PLANS SHALL BE FOR REFERENCE ONLY AND SHALL BE CONFIRMED BY CONTRACTOR DURING BIDDING PROCESS.

CONTRACTOR SHALL SECURE THE SERVICES OF A PRIVATE UTILITY LOCATE FIRM TO LOCATE, FLAG, AND DOCUMENT ALL EXISTING UNDERGROUND UTILITIES ON THE PROJECT SITE.

ALL UNDERGROUND UTILITY LOCATION INFORMATION SHALL BE OBTAINED BY THE CONTRACTOR PRIOR TO ANY EXCAVATION ON THE PROJECT SITE.

IT IS A VIOLATION OF LAW FOR ANY PERSON, WHOSE NAME IS LISTED UNDER THE DESIGN OF A LICENSED PROFESSIONAL ENGINEER, ARCHITECT OR PROFESSIONAL SURVEYOR TO ALTER IN ANY WAY ANY OF THE DRAWINGS, SPECIFICATIONS, CONDITIONS AND NOTES OF ANY DRAWING OR SPECIFICATION WITHOUT THE WRITTEN CONSENT OF THE ENGINEER, ARCHITECT OR SURVEYOR. ANY SUCH ALTERATION SHALL BE AT THE ALTERER'S SOLE RISK AND LIABILITY.

BUNCOMBE COUNTY SCHOOLS
NORTH BUNCOMBE HIGH SCHOOL TRACK RENOVATION

No. / Submittal / Revision / Appr. / By / Date

SITE DETAILS

Designed By: JRP
Drawn By: CML
Checked By: DLB
Issue Date: 01/23/20
Project No: 35068
Scale: AS SHOWN

Drawing No.: C-602

