

ADDENDUM #1

May 4, 2020

TRANSMITTED VIA EMAIL: 5 pages

TO: ALL PLAN HOLDERS AND POTENTIAL BIDDERS
FROM: TIFFANY McCANTS, PURCHASING OFFICER
SUBJECT: ENKA HIGH SCHOOL PROPOSED SOUND ROOM IN THE AUDITORIUM



(RFP# 12-20)

The following specifications and drawings are hereby made a part of the original documents. Bidders shall acknowledge receipt of this addendum by notation in the space provided on the Proposal Form.

Addendum includes: Pre-Bid meeting notes from Project Designer Carol Fay and new drawings with project information.

Addendum #1

RFP# 12-20

Tony Baldwin, Ed.D., Superintendent

175 Bingham Road, Asheville, NC 28806
P 828.255.5921 F 828.255.5923
www.buncombe.k12.nc.us

MEMO TO: Tiffany McCants
Purchasing Officer

FROM: Carol Fay, Architect
Facilities- Assistant Director

DATE: May 1, 2020

SUBJECT: Enka High School proposed Sound Room in the Auditorium– Addendum 1

A pre-bid meeting for the Enka High School Sound Room Project was held at the school on May 1, 2020 at 1:30 PM

The pre-bid meeting minutes are to be incorporated in the bid documents as clarification and information related to the project requirements.

- Pre-Bid Attendees:
- Michael Worley Grigg Electric Michael@Griggelectric.com
- Brad Allen B Allen Construction ballen33@bellsouth.net
- Steven McAnally Patton Construction steven@patton@pattoncostructiongroup.com
- Maxwell DeHoll Smart Builders Construction info@smartbuildersconstruction.com
- Ben Stone Beverly Grant BStone@Beverly-grant.com
- Josh Smathers Smathers Construction joshsmath@gmail.com
- Tim Fierle BC Facilities tim.fierle@bcsemail.org
- Carol Fay BCS Facilities carol.fay@bcsemail.org

The following are items and issues were discussed and clarifications are included.

- 1) The project consists of the construction of a sound room in the auditorium and is a turnkey project involving general construction, fire alarm, electrical and mechanical work.
- 2) The drawings and specifications can be downloaded from the Buncombe County website. The BC website is the only official bid and contract document site.
- 3) This will be an informal bid. There will be no public bid opening and the contract will be by a Buncombe County purchase order.
- 4) Bid Date: Tuesday May 12, 2020 at 4:00 pm. E-Mail bids to ask.purchasing@bcsemail.org
No hand delivered or mail in bids will be accepted
- 5) No questions that will affect bidding will be allowed after 1:00 PM Friday, May 8,2020.
- 6) Revised light fixture schedule E2.1 is part of this Addendum 1
- 7) Contractor to include a \$4,800.00 Allowance in their base bid for fire alarm work and recertification by BC Fire Alarm Contractor- MSS Fire and Security. Contact person- David.Stanford@MSS
Solutions.com

- 8) A building section through the floor/ ceiling @ the location of the mechanical penetration is provided in this addendum. This is from the original drawing set and not to be considered as an “as built drawing”
- 9) Proposed doors to match existing- birch doors. Factory prefinished doors to match or contractor finish on site with a solvent based poly
- 10) Construction access will be through the lower level exterior door in the Auditorium. There will be simultaneous projects including painting and seat replacement that will occur during this project.
- 11) Contractors that need to access the project site before the bid date must make prior arrangements with the school.

ENKA HIGH SCHOOL SOUND ROOM PROJECT MEETING MINUTES

ENKA HIGH SCHOOL AUDITORIUM - LIGHT FIXTURE SCHEDULE							
TYPE	DESCRIPTION	OEM & MODEL # : BASIS OF DESIGN *	MOUNTING	VOLT	LAMPS	VA/ FIXT.	NOTES
A	4" CABLE SUSPENDED DIRECT/INDIRECT LINEAR (55% DOWNLIGHT), BLACK HOUSING, 3400 LUMENS, 0-10VOLT DIMMING, 3500° K, 24" CABLE LENGTH 0- 90° SWIVEL CEILING MOUNT	LEDALITE 7806LBEQD047DEB.A3-24 OR EQUIVALENT EATON CORELITE E2WS1L301UNVAC OR ACUITY LIGHTEDGE EGRM4L	CEILING MT. W/ OCTAGON BOX	120	28WLED	28.4	
B	RECESSED WALL LED STEP LIGHT, SHIELDED, 241 LUMENS, 3500° K,	BEGA #22372+K35 OR EQUIVALENT EATON ZUMA 1211-LA OR ACUITY BRANDS LITHONIA OLSS	WALL MOUNT 24" AFF	120	11WLED	11	
EL	EMERGENCY EGRESS BATTERY LIGHT- TWO HEADS, 565 LUMENS, BLACK, STEEL HOUSING, LEAD-CALCIUM BATTERY, 12VOLTS, 36 WATTS	LIGHTALARMS #2M12G1SP/L6B-FM-D, LITHONIA ELM-2L, OR PHILIPS CHLORIDE S12V36T072W	WALL MOUNT 9" AFF	120	6WLED	36	
* BASIS OF DESIGN, OTHER EQUIVALENT FIXTURES MAY BE SUBMITTED AND ARE SUBJECT TO SUBMITTALS REVIEW.							
X: FINISH/COLOR BY ARCHITECT XX: MOUNTING & ACCESSORIES BY EC							

GENERAL ELECTRICAL LEGEND	
SYMBOL	DESCRIPTION
	NEW EQUIPMENT
	EXISTING EQUIPMENT
	1 HOUR FIRE RATED WALL
	2 HOUR FIRE RATED WALL
	TYPICAL LIGHT FIXTURES LETTER INDICATES TYPE
	TYPICAL EXIT SIGN - NUMBER OF FACES AND DIRECTIONAL ARROWS INDICATED, LETTER INDICATES TYPE
	EMERGENCY LIGHTING UNIT
	ELECTRICAL POWER SUPPLY CONNECTION TO EQUIPMENT - EQUIPMENT TAG OR DESIGNATION INDICATED. COORDINATE LOCATION AND CONNECTION DETAILS WITH EQUIPMENT PROVIDER.
	DUPLEX RECEPTACLE, NEMA CONFIGURATION 5-20R
	ABOVE COUNTER DUPLEX RECEPTACLE, MOUNT CENTER AT 44" AFF
	20A, 120/277VAC SINGLE POLE SNAP SWITCH
	20A, 120/277VAC THREE WAY SNAP SWITCH
	DIMMER LIGHT SWITCH
	CONDUITS WITH PULL STRINGS WHERE SHOWN
	SWITCHED CIRCUIT
	UNSWITCHED CIRCUIT
	HOMERUN CIRCUIT TO PANEL - CIRCUIT INDICATED

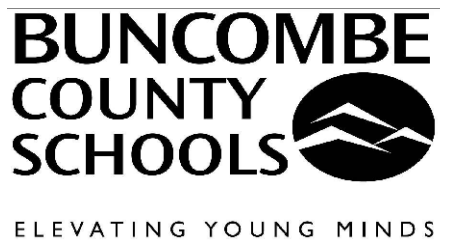

ENKA HIGH SCHOOL
PROPOSED
SOUND ROOM
IN THE AUDITORIUM

475 ENKA LAKE ROAD
CANDLER, NC

PH. A	PH. B	PH. C	CKT. TYPE	CIRCUIT DESIGNATION/LOCATION	COND. SIZE	GND. AWG	WIRE AWG	BRKR. SIZE	CKT. NO.	EXISTING PANEL 2PE	CKT. NO.	BRKR. SIZE	WIRE AWG	GND. AWG	COND. SIZE	CKT. TYPE	CIRCUIT DESIGNATION/LOCATION	PH. A	PH. B	PH. C																																																																																										
1.08			REC	RECEPTS RMS201&202					20		2	20	-	-	REC	RECEPTS. RMS 105 & 106	0.90																																																																																													
	0.72		REC	RECEPTS RMS203&205					20		4	20	-	-	REC	RECEPTS. RMS 107&108		0.90																																																																																												
		0.95	REC	MEZZANINE LTS&RECEPTS					20		6	20	-	-	REC	RECEPTS. RM 109			0.36																																																																																											
	0.72		REC	RECEPTS RM 204					20		8	20	-	-	REC	RECEPTS. RM 103		0.72																																																																																												
		0.54	REC	RECEPTS AUDITORM 207					20		10	20	-	-	REC	RECEPTS. RM 102			0.54																																																																																											
		0.54	REC	RECEPTS AUDITORM 207					20		12	20	-	-	HVAC	EXHAUST FAN 43			0.70																																																																																											
	0.50		MISC	DIMMER CONTROLS					20		14	20	-	-	HVAC	EXHAUST FAN 44	0.70																																																																																													
		0.90	REC	RECEPTS AUDITORM 207					20		16	20	12	1/2	LTS	LIGHTS-CONTROL RM.		0.20																																																																																												
		0.90	REC	RECEPTS AUDITORM 207					20		18	20	12	1/2	REC	RECEPTS-CONTROL RM.			0.54																																																																																											
	0.54		REC	RECEPTS RM 211					20		20	20	12	1/2	REC	RECEPTS-COUNTER HT.	0.54																																																																																													
		0.72	REC	RECEPTS RM 211					20		22	20	12	1/2	REC	RECEPTS-EQUIP. RACK		0.36																																																																																												
		0.90	REC	RECEPTS RM 211					20		24	20	-	-	MISC	WATER HEATER			1.50																																																																																											
	0.72		REC	RECEPTS RM 213					20		26	20	-	-	MISC	WATER HEATER	1.50																																																																																													
		0.54	REC	RECEPTS RM 213					20		28	20	-	-	REC	TROUGH T5			1.00																																																																																											
		0.36	REC	RECEPTS RM 213					20		30	20	-	-	HVAC	1.5 KW HEATER			1.50																																																																																											
	0.10		LTS	LIGHTING CONTROL LRC					20		32	20	-	-	HVAC	1.5 KW HEATER	1.50																																																																																													
		1.10	LTS	STEP LTS. AUDITORIUM					20		34	20	-	-	REC	TROUGH T3 MOVIE SCRIN			1.00																																																																																											
		2.00	MISC	DISCONNECT BEHIND GUIDANCE OFFICE					30		36	20	-	-	REC	FOLLOW SPOT AUDITORM		0.18		0.18																																																																																										
	0.20		MISC	EXISTING AUDIO EQUIP.					20		38	20	-	-	REC	FOLLOW SPOT AUDITORM			0.00																																																																																											
		0.20	REC	MEZZANINE LTS&RECEPTS					20		40	30	-	-	HVAC	HEAT PUMP #3			0.00																																																																																											
SPECIAL FEATURES/NOTES: BOLD FONT IS INTENDED TO DESIGNATE NEW WORK										GROSS PHASE TOTALS PHASE VOLTAGE (=120 OR 277) 11.70 8.72 10.83 GROSS PHASE CONNECTED AMPERAGE 120 120 120 GROSS CONNECTED TOTAL LOAD 97.5 72.7 88.6 31.1 KVA																																																																																																				
<table border="1"> <thead> <tr> <th>CODE</th> <th>LOAD DESCRIPTION</th> <th>CONNECTED KVA</th> <th>DEMAND %</th> <th>DEMAND KVA</th> <th>MFG:</th> <th>EXISTING SQ D</th> </tr> </thead> <tbody> <tr> <td>LTS</td> <td>LIGHTS</td> <td>1.4</td> <td>X 125</td> <td>%</td> <td>1.8</td> <td></td> </tr> <tr> <td>HVAC</td> <td>HVAC</td> <td>4.4</td> <td>X 100</td> <td>%</td> <td>4.4</td> <td></td> </tr> <tr> <td>A/C</td> <td>HVAC (A/C)</td> <td>0.0</td> <td>X 0</td> <td>%</td> <td>0.0</td> <td></td> </tr> <tr> <td>HEAT</td> <td>HVAC (HEAT)</td> <td>0.0</td> <td>X 0</td> <td>%</td> <td>0.0</td> <td></td> </tr> <tr> <td>MTRS</td> <td>LARGE MOTORS</td> <td>0.0</td> <td>X 0</td> <td>%</td> <td>0.0</td> <td>BUSSES/NEUTRAL: 225/225</td> </tr> <tr> <td>VENT</td> <td>VENTILATION</td> <td>0.0</td> <td>X 0</td> <td>%</td> <td>0.0</td> <td>WIRE: 4</td> </tr> <tr> <td>KITC</td> <td>KITCHEN EQUIPMENT</td> <td>0.0</td> <td>X 100</td> <td>%</td> <td>0.0</td> <td>M.L.O. RATING: 225</td> </tr> <tr> <td>REC</td> <td>RECEPTACLES</td> <td>17.6</td> <td>X 78</td> <td>%</td> <td>13.8</td> <td>FEED: BOTTOM</td> </tr> <tr> <td>MISC</td> <td>MISCELLANEOUS</td> <td>7.7</td> <td>X 100</td> <td>%</td> <td>7.7</td> <td>AIC RATING: 22</td> </tr> <tr> <td>FUT</td> <td>FUTURE CAPACITY</td> <td>0.0</td> <td>X 0</td> <td>%</td> <td>0.0</td> <td>COPPER BUSSES: YES</td> </tr> <tr> <td colspan="2">TOTAL LOADS</td> <td>31.1</td> <td></td> <td></td> <td></td> <td></td> </tr> <tr> <td colspan="2">TOTAL DEMAND</td> <td></td> <td></td> <td>27.6</td> <td></td> <td>FEEDERS: EXISTING</td> </tr> </tbody> </table>										CODE	LOAD DESCRIPTION	CONNECTED KVA	DEMAND %	DEMAND KVA	MFG:	EXISTING SQ D	LTS	LIGHTS	1.4	X 125	%	1.8		HVAC	HVAC	4.4	X 100	%	4.4		A/C	HVAC (A/C)	0.0	X 0	%	0.0		HEAT	HVAC (HEAT)	0.0	X 0	%	0.0		MTRS	LARGE MOTORS	0.0	X 0	%	0.0	BUSSES/NEUTRAL: 225/225	VENT	VENTILATION	0.0	X 0	%	0.0	WIRE: 4	KITC	KITCHEN EQUIPMENT	0.0	X 100	%	0.0	M.L.O. RATING: 225	REC	RECEPTACLES	17.6	X 78	%	13.8	FEED: BOTTOM	MISC	MISCELLANEOUS	7.7	X 100	%	7.7	AIC RATING: 22	FUT	FUTURE CAPACITY	0.0	X 0	%	0.0	COPPER BUSSES: YES	TOTAL LOADS		31.1					TOTAL DEMAND				27.6		FEEDERS: EXISTING										
CODE	LOAD DESCRIPTION	CONNECTED KVA	DEMAND %	DEMAND KVA	MFG:	EXISTING SQ D																																																																																																								
LTS	LIGHTS	1.4	X 125	%	1.8																																																																																																									
HVAC	HVAC	4.4	X 100	%	4.4																																																																																																									
A/C	HVAC (A/C)	0.0	X 0	%	0.0																																																																																																									
HEAT	HVAC (HEAT)	0.0	X 0	%	0.0																																																																																																									
MTRS	LARGE MOTORS	0.0	X 0	%	0.0	BUSSES/NEUTRAL: 225/225																																																																																																								
VENT	VENTILATION	0.0	X 0	%	0.0	WIRE: 4																																																																																																								
KITC	KITCHEN EQUIPMENT	0.0	X 100	%	0.0	M.L.O. RATING: 225																																																																																																								
REC	RECEPTACLES	17.6	X 78	%	13.8	FEED: BOTTOM																																																																																																								
MISC	MISCELLANEOUS	7.7	X 100	%	7.7	AIC RATING: 22																																																																																																								
FUT	FUTURE CAPACITY	0.0	X 0	%	0.0	COPPER BUSSES: YES																																																																																																								
TOTAL LOADS		31.1																																																																																																												
TOTAL DEMAND				27.6		FEEDERS: EXISTING																																																																																																								

SCOPE OF WORK

PROVIDE TEMPORARY CONSTRUCTION PHASE POWER AND LIGHTING FOR ALL TRADES AS NEEDED.

PROVIDE SUBMITTALS ON ALL POWER, LIGHTING, AND CONTROLS EQUIPMENT.

PROVIDE ALL ELECTRICAL SHOWN ON DRAWINGS AND SPECIFICATIONS AND AS NEEDED TO PROVIDE A COMPLETELY FUNCTIONAL INSTALLATION AND IN COMPLIANCE WITH NC ELECTRICAL CODE NEC 2017 EDITION WITH NC AMENDMENTS

PROVIDE ALL LOW VOLTAGE AND DATA WIRING FOR SYSTEMS FURNISHED BY OWNER.

PROVIDE FIELD COORDINATION WITH OTHER TRADES AND PROVIDE RED-LINE MARKED UP DRAWINGS TO OWNER OF ALL FIELD CHANGES.

TEST ALL MOTORS FOR CORRECT ROTATION. TEST ALL LIGHTING, SWITCHING, AND OCCUPANCY SENSORS FOR PROPER FUNCTION.

TEST AND CERTIFY ALL EMERGENCY LIGHTING.

PROVIDE ALL REQUIRED ELECTRICALLY RELATED PERMITS AND INSPECTIONS.

PROVIDE A ONE YEAR WARRANTY ON ALL PARTS AND LABOR FROM DATE OF PROJECT ACCEPTANCE

GENERAL NOTES (ALL ELECTRICAL SHEETS)

- THIS DRAWING IS DIAGRAMMATIC AND INDICATES THE APPROXIMATE LOCATION OF DEVICES AND EQUIPMENT. THE CONTRACTOR SHALL FIELD VERIFY ALL EXISTING CONDITIONS ON SITE. MINOR ADJUSTMENTS AND OFFSETS SHALL BE PROVIDED WHERE REQUIRED AT NO ADDITIONAL COST TO THE OWNER.
- PROVIDE ALL WORK IN COMPLIANCE WITH NC ELECTRICAL CODE AND IN AN INDUSTRY STANDARD WORKMANLIKE MANNER.
- NMC (ROMEX AND SE CABLE FOR FEEDERS) IS NOT ACCEPTABLE. MC CABLE IS ACCEPTABLE WHEN FISHED INSIDE EXISTING WALLS AND FOR WHIPS. EMT CONDUIT WITH COMPRESSION TYPE FITTINGS AND COPPER CONDUCTORS SHALL BE INSTALLED IN ALL OTHER LOCATIONS. MINIMUM CONDUIT SIZE IS 3/4" TRADE SIZE.
- RACEWAYS SHALL NOT BE RUN ON THE EXTERIOR OF BUILDING OR EXPOSED IN FINISHED USER/PUBLIC AREAS.
- ALL WALLS AND PENETRATIONS SHALL BE REPAIRED AND SEALED, SEE ARCHITECTURAL FOR WALL CONSTRUCTION.
- ALL WIRE SIZES SHOWN ARE FOR COPPER, UNLESS OTHERWISE NOTED. WIRES #10 OR LESS SHALL BE SOLID.
- RECEPTACLE AND SWITCH COVER PLATES SHALL BE BRUSHED STAINLESS STEEL, DEVICE COLOR SHALL BE GRAY.
- ALL SPARE BREAKERS SHALL BE TURNED OFF AND LABELED "SPARE" ON DIRECTORY CARD.
- PROVIDE ALL CONDUIT AND WIRE TERMINATIONS TO EQUIPMENT.
- GENERALLY FOCUS EMERGENCY LIGHT HEADS AT 45° DOWN ANGLE AND +/- 15°-45° HORIZONTALLY TO COVER EGRESS PATCH. DO FINAL ADJUSTMENT OF HEADS WITH ENGINEER.
- PRIOR TO LOCATING ANY DEVICES AT CASEWORK, COUNTERTOPS, ETC REFER TO FINAL ARCHITECTURAL CASEWORK DRAWINGS AND SHOP DRAWINGS TO VERIFY MOUNTING HEIGHTS AND LOCATIONS. COORDINATE ANY MOUNTING LOCATIONS PRIOR TO ROUGH IN.
- THE ENGINEER HAS MADE EVERY EFFORT TO PROVIDE A COMPLETE DESIGN, COMPLIANT WITH ALL CODES. THE ELECTRICAL CONTRACTOR SHALL MAKE ANY REQUIRED MINOR FIELD ADJUSTMENTS TO FULLY COMPLY WITH ALL LOCAL AND STATE CODES AND THE ORIGINAL DESIGN INTENT.

System No. W-J-1067

ANSI/UL1479 (ASTM E814)	CANULC S115
F Rating — 1 and 2 Hr (See Items 1 and 3)	F Rating — 1 and 2 Hr (See Items 1 and 3)
T Rating — 0 Hr	FT Rating — 0 Hr
L Rating At Ambient — Less Than 1 CFM/sq ft	FH Rating — 1 and 2 Hr (See Items 1 and 3)
L Rating At 400 F — Less Than 1 CFM/sq ft	FTH Rating — 0 Hr
	L Rating At Ambient — Less Than 1 CFM/sq ft
	L Rating At 400 F — Less Than 1 CFM/sq ft

SECTION A-A

1. Wall Assembly — Min 3-3/4 in. and 5 in. (95 and 127 mm) thick reinforced lightweight or normal weight (100-150 pcf or 1600-2400 kg/m3) concrete for 1 and 2 hr rated assemblies, respectively. Wall may also be constructed of any UL Classified Concrete Blocks*. Max diam of opening is 32-1/4 in. (819 mm).

2. Through-Penetrants — One metallic pipe, conduit or tubing to be centered within the firestop system. The annular space shall be min 0 in. to max 2-1/4 in. (57 mm). Pipe may be installed with continuous point contact. Pipe, conduit or tube may be installed at an angle not greater than 45 degrees from perpendicular. Pipe, conduit or tubing to be rigidly supported on both sides of wall assembly. The following types and sizes of metallic pipes, conduits or tubing may be used:
 A. Steel Pipe — Nom 30 in. (762 mm) diam (or smaller) Schedule 10 (or heavier) steel pipe.
 B. Iron Pipe — Nom 30 in. (762 mm) diam (or smaller) cast or ductile iron pipe.
 C. Conduit — Nom 4 in. (102 mm) diam (or smaller) steel electrical metallic tubing or 6 in. (152 mm) diam (or smaller) steel conduit.
 D. Copper Tubing — Nom 6 in. (152 mm) diam (or smaller) Type L (or heavier) copper tubing.
 E. Copper Pipe — Nom 6 in. (152 mm) diam (or smaller) Regular (or heavier) copper pipe.

3. Fill, Void or Cavity Material* — Min 5/8 in. (16 mm) thickness of fill material applied within the annulus, flush with both surfaces of wall. At the point or continuous contact locations between pipe and wall, a min 1/2 in. (13 mm) diam bead of fill material shall be applied at the pipe-wall interface on both surfaces of wall.

HILTI CONSTRUCTION CHEMICALS, DIV OF HILTI INC — FS-One Sealant or FS-ONE MAX Intumescent Sealant

* Indicates such products shall bear the UL or cUL Certification Mark for jurisdictions employing the UL or cUL Certification (such as Canada), respectively.

Reproduced by HILTI, Inc. Courtesy of Underwriters Laboratories, Inc. January 21, 2015

ABBREVIATIONS

A	AMP
AFF	ABOVE FINISHED FLOOR
AFG	ABOVE FINISHED GRADE
AL	ALUMINUM
BFG	BELOW FINISHED GRADE
C	CONDUIT (AND DEVICE COUNTER HEIGHT)
CU	COPPER OR CONDENSING UNIT
EC	ELECTRICAL CONTRACTOR
EF	EXHAUST FAN
ER	REMOE EMERGENCY LIGHT
EW	ELECTRIC WALL HEATER
EX	EXIT SIGN
FMC	FLEXIBLE METAL CONDUIT
G	GROUND
GC	GENERAL CONTRACTOR
GFI	GROUND FAULT INTERRUPTER
MC	MECHANICAL CONTRACTOR
MCA	MINIMUM CIRCUIT AMPACITY
MCB	MAIN CIRCUIT BREAKER
MDS	MAIN DISCONNECT SWITCH
MDP	MAIN DISTRIBUTION PANEL
N	NEUTRAL
NIC	NOT IN CONTRACT
OEM	ORIGINAL EQUIPMENT MANU.
PC	PLUMBING CONTRACTOR
PE	PHOTOCELL
PVC	POLYVINYL CHLORIDE PIPE
PNL	PANELBOARD
RSC	RIGID STEEL CONDUIT
RTU	ROOF TOP UNIT
SA	SURGE ARRESTER
UON	UNLESS OTHERWISE NOTED
VAC	VOLTAGE AC
W	WET LOCATION RATED
WIR	WIRE (SIZE/RATING)

CONSULTANTS:

Buncombe County Schools
Facilities and Planning
 Timothy Fierle AIA, Director
 175 Bingham Road □ Asheville, N.C. 28806-3800
 Phone: (828) 255-5916 Fax: (828) 255-5923

CONSULTANTS:

SUD ASSOCIATES, P.A.
 CONSULTING ENGINEERS
 LICENSE NO. C-9315
 PROJECT #19242
 90 SOUTHSIDE AVE, SUITE 30
 ASHEVILLE, NC 28801
 (828) 255-4691
 1813 CHAPEL HILL ROAD
 DURHAM, NC 27707
 (919) 493-5277



Revisions		
No.	Description	Date
1	NC DPI COMMENTS	04-17-2020

ELECTRICAL -
GENERAL

E2.1
 DRAWN BY: PSD
 DATE: 03.18.2020

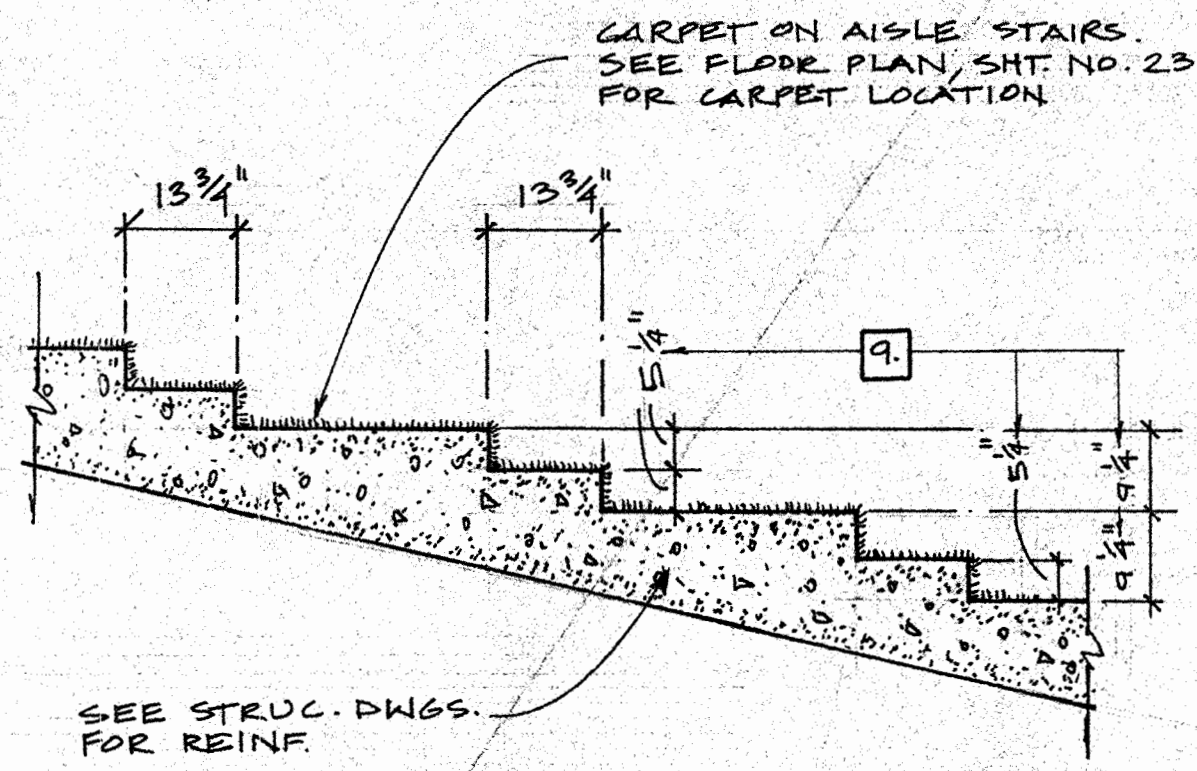

SECTION THRU AISLE STAIRS
SCALE: 1/2" = 1'-0"
26

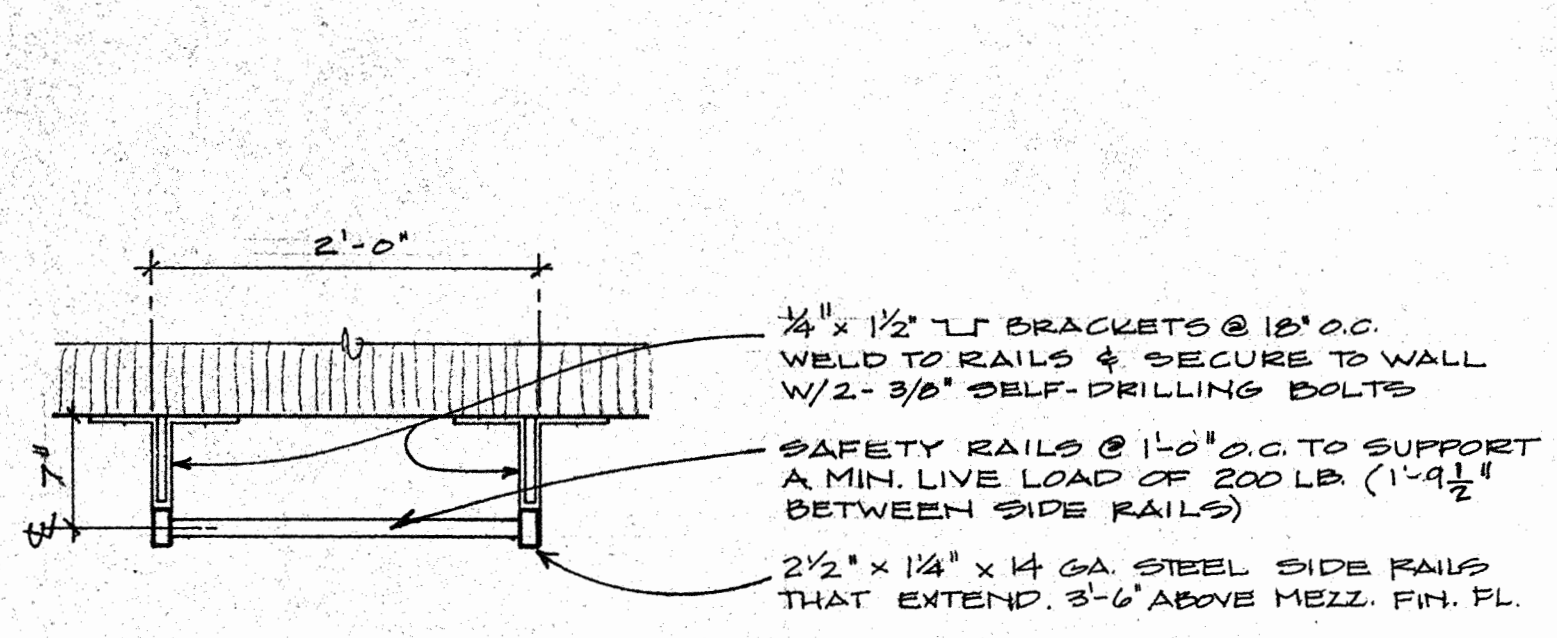

ACCESS LADDER DETAIL
SCALE: 1" = 1'-0"

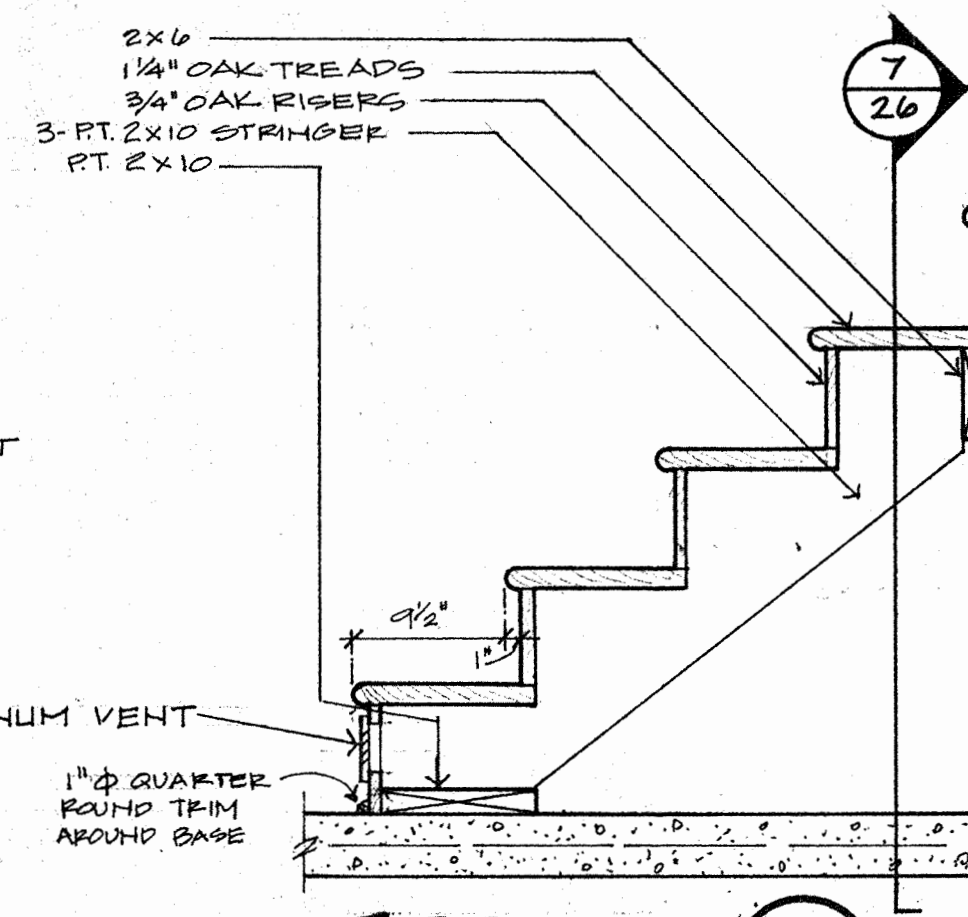

SECTION 5
SCALE: 1" = 1'-0"
26

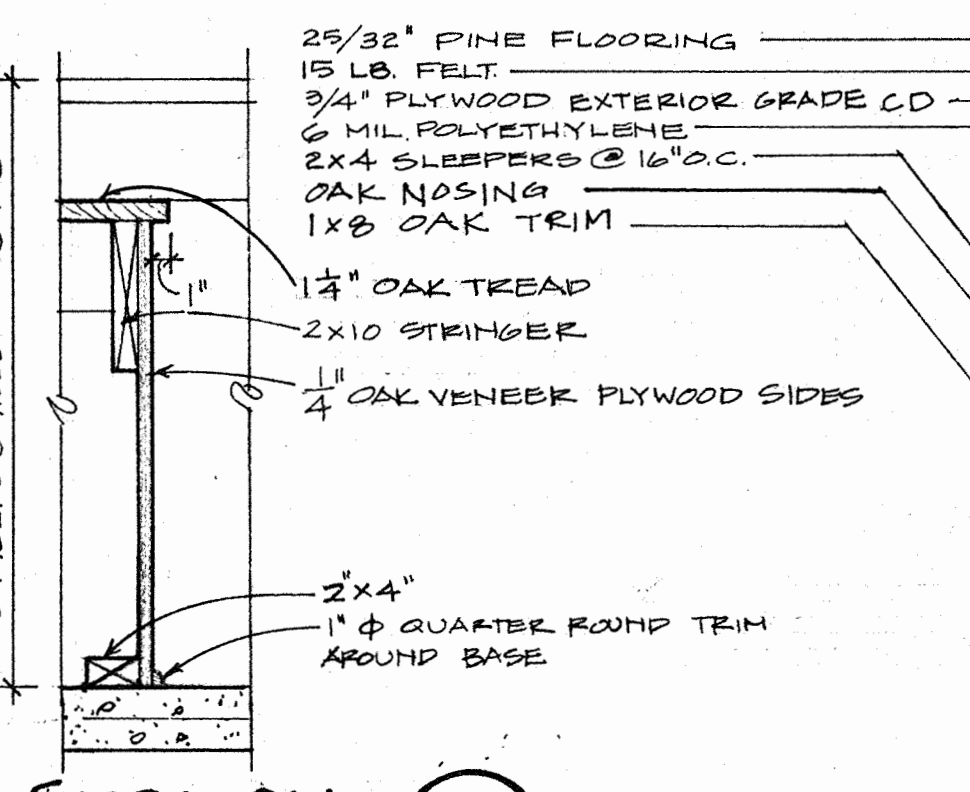

SECTION 7
SCALE: 1" = 1'-0"
26

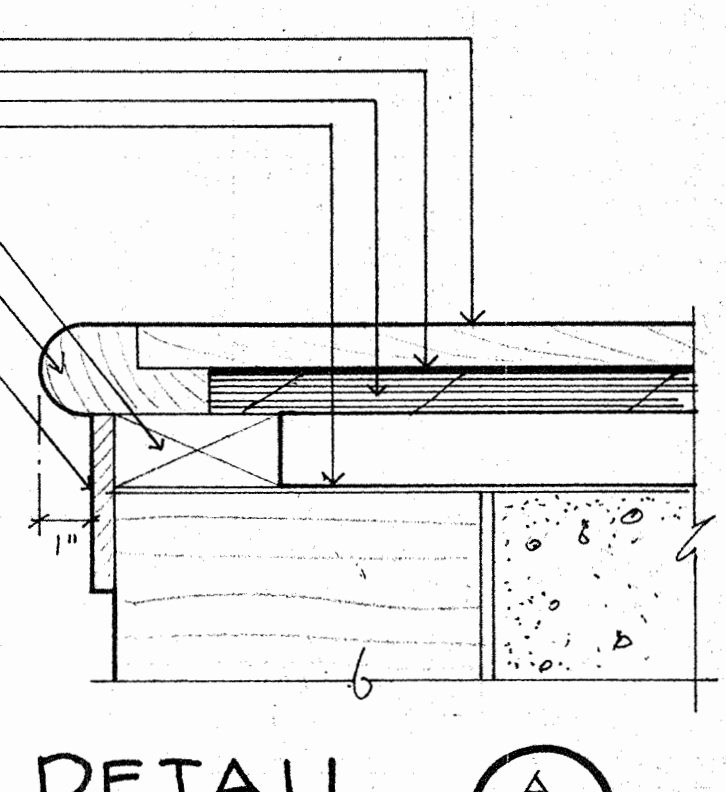

DETAIL A
SCALE: 3" = 1'-0"
26

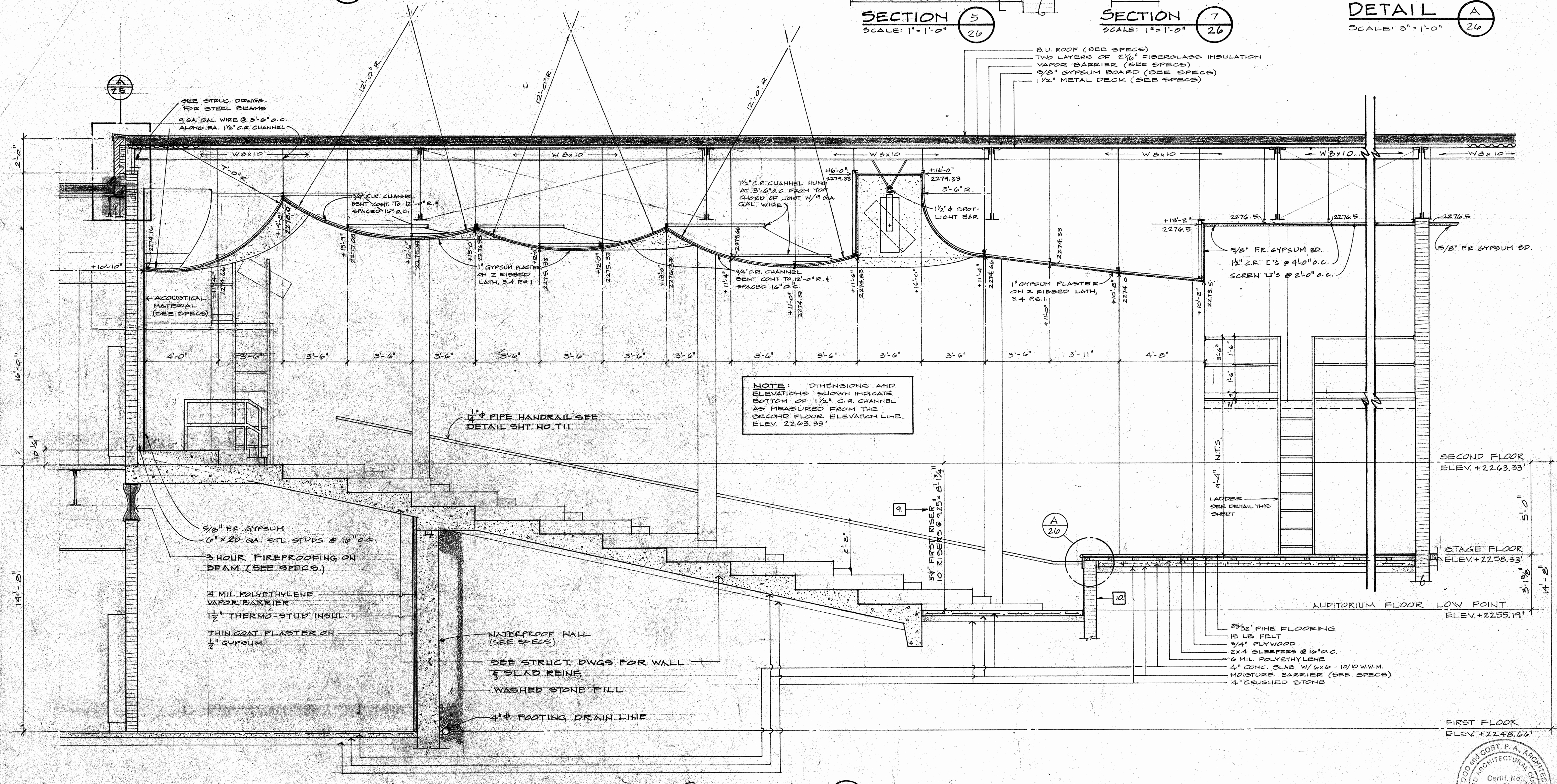

SECTION E
SCALE: 3/8" = 1'-0"
26

CORRECTED IN ACCORDANCE
WITH CONSTRUCTION



wood and cort, p.a., architects
239 HAYWOOD STREET, ASHEVILLE, NORTH CAROLINA

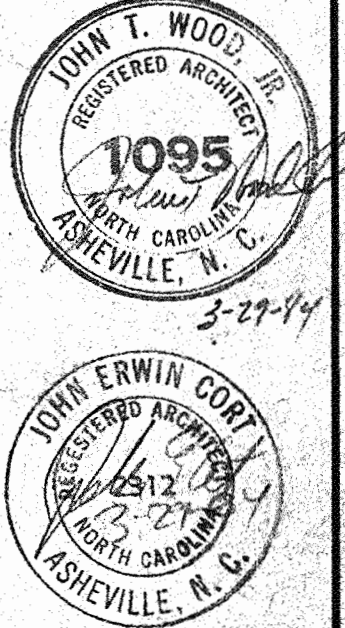

NEW ENKA HIGH SCHOOL
FOR THE
BUNCOMBE COUNTY BOARD OF EDUCATION

SHEET NO 26
DATE NOV. 4, 1955
JOB NO. 480