

MILTON-UNION EXEMPTED VILLAGE SCHOOL DISTRICT

Fiscal Year to Date Financial Report

As of December 31, 2018



Page 1 General Fund Variance Report Summary (Budget vs Actual with Two Year History)

- Cash Balance
- Revenue
- Expenditures

Page 2 General Fund Fiscal Year-to-Date Budget vs Actual (SM2 Report)

Page 3 Notes

Pages 4-5 Cash Balance Report by Fund

Page 6 Investment Report

Page 7 Cafeteria Report

Prepared by: Kay Altenburger, Treasurer

Milton-Union Exempted Village Schools
 General Fund Balance
 Variance Report December 31, 2018

	Jul	Aug	Sep	Oct	Nov	Dec	Jan	Feb	Mar	Apr	May	Jun
FY 2017	\$ 8,129,975	\$ 8,266,844	\$ 7,620,881	\$ 7,712,757	\$ 7,397,112	\$ 7,014,712	\$ 6,671,764	\$ 8,077,285	\$ 8,595,198	\$ 8,665,174	\$ 8,256,735	\$ 7,675,696
FY 2018	\$ 8,795,501	\$ 9,147,526	\$ 8,805,452	\$ 8,514,572	\$ 8,078,601	\$ 7,703,988	\$ 7,834,726	\$ 8,413,904	\$ 9,300,440	\$ 8,958,368	\$ 8,867,795	\$ 8,308,402
Budget	\$ 8,893,843	\$ 9,088,856	\$ 8,645,839	\$ 8,638,879	\$ 8,195,861	\$ 7,752,844	\$ 7,352,399	\$ 8,172,024	\$ 8,970,177	\$ 8,561,343	\$ 8,511,811	\$ 8,048,793
Actual	\$ 9,148,934	\$ 9,181,684	\$ 9,200,110	\$ 8,843,045	\$ 8,510,068	\$ 8,149,263						

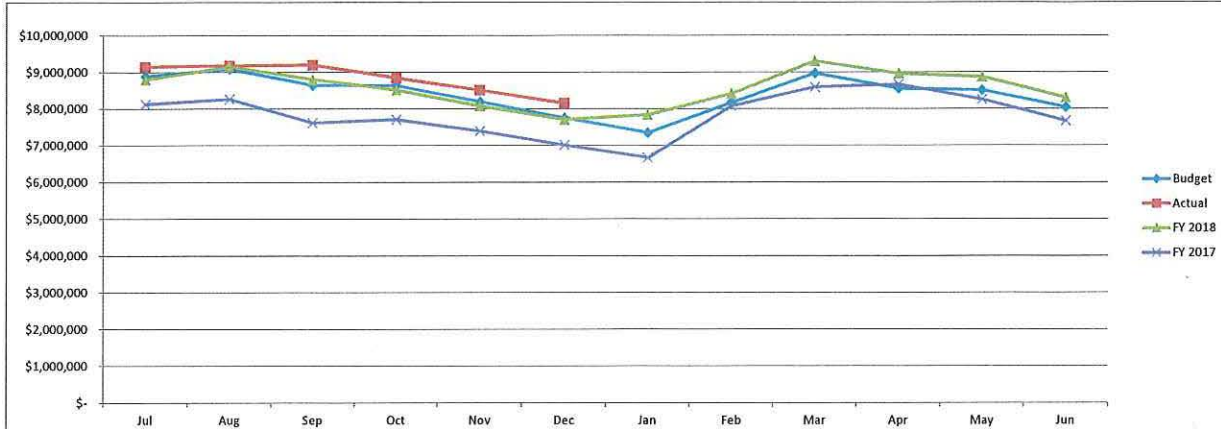

Milton-Union Exempted Village Schools
 General Fund Revenue
 Variance Report December 31, 2018

	Jul	Aug	Sep	Oct	Nov	Dec	Jan	Feb	Mar	Apr	May	Jun
FY 2017	\$ 1,982,578	\$ 3,576,451	\$ 4,281,454	\$ 5,368,399	\$ 6,039,488	\$ 6,652,508	\$ 7,338,550	\$ 9,727,638	\$ 11,574,004	\$ 12,615,751	\$ 13,244,406	\$ 13,932,336
FY 2018	\$ 2,205,972	\$ 3,906,357	\$ 4,932,313	\$ 5,694,176	\$ 6,316,631	\$ 6,952,147	\$ 8,165,950	\$ 9,765,271	\$ 12,050,867	\$ 12,780,862	\$ 13,820,682	\$ 14,517,395
Budget	\$ 1,703,575	\$ 3,672,585	\$ 4,347,701	\$ 5,458,874	\$ 6,133,990	\$ 6,809,106	\$ 7,526,794	\$ 9,464,553	\$ 11,731,703	\$ 12,461,003	\$ 13,529,603	\$ 14,204,719
Actual	\$ 2,018,426	\$ 3,771,418	\$ 4,849,190	\$ 5,544,032	\$ 6,273,683	\$ 6,947,962						

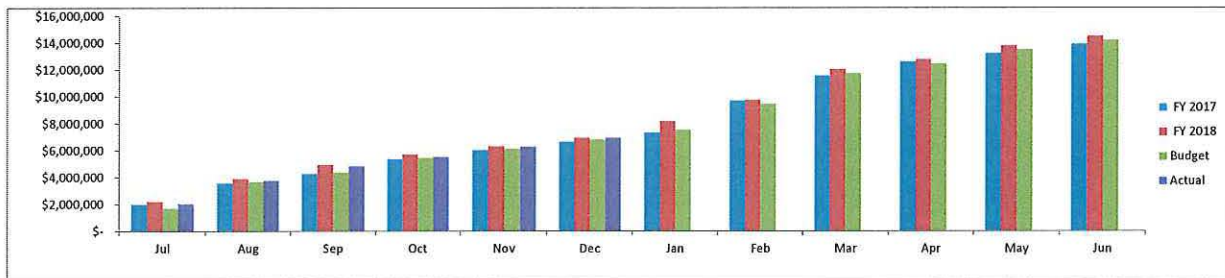

Milton-Union Exempted Village Schools
 General Fund Expenditures
 Variance Report December 31, 2018

	Jul	Aug	Sep	Oct	Nov	Dec	Jan	Feb	Mar	Apr	May	Jun
FY 2017	\$ 1,053,881	\$ 2,510,885	\$ 3,861,851	\$ 4,856,920	\$ 5,843,654	\$ 6,839,074	\$ 7,868,064	\$ 8,851,631	\$ 10,180,084	\$ 11,151,855	\$ 12,188,950	\$ 13,457,918
FY 2018	\$ 1,086,167	\$ 2,434,527	\$ 3,802,557	\$ 4,855,300	\$ 5,913,726	\$ 6,923,855	\$ 8,006,920	\$ 9,027,063	\$ 10,426,123	\$ 11,498,190	\$ 12,628,583	\$ 13,884,689
Budget	\$ 1,118,133	\$ 2,892,131	\$ 4,010,264	\$ 5,128,397	\$ 6,246,531	\$ 7,364,664	\$ 8,482,797	\$ 9,600,931	\$ 11,069,928	\$ 12,208,061	\$ 13,326,195	\$ 14,464,328
Actual	\$ 1,177,894	\$ 2,898,136	\$ 3,957,482	\$ 5,009,389	\$ 6,072,017	\$ 7,107,101						

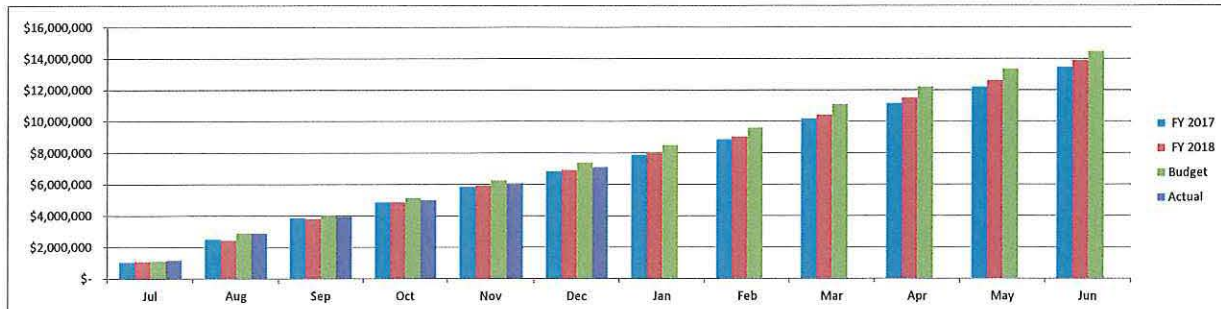

MILTON-UNION SCHOOLS
General Fund Fiscal-Year-to-Date Budget vs Actual
December 31, 2018

REVENUES:	Projections From 5 Year Forecast	Actual Cash Flow	Variance	
1.01 General Property (Real Estate)	1,929,010	1,929,009	-1	
1.02 Tangible Personal Property Tax	329,390	325,923	-3,467	
1.03 Income Tax	96,756	95,455	-1,301	
1.035 Unrestricted Grants-In-Aid	3,193,794	3,296,659	102,865	
1.04 Restricted Grants-In-Aid	60,888	49,993	-10,895	
1.05 Property Tax Allocation	393,485	394,802	1,317	
1.06 All Other Operating Revenue	728,142	695,472	-32,670	
1.07 Total Revenue	6,731,465	6,787,313	55,848	
OTHER FINANCING SOURCES:				
2.05 Advances In	9,771	9,771	0	
2.06 All Other Financing Sources	67,872	150,878	83,006	
2.07 Total Other Financing Sources	77,643	160,649	83,006	
2.08 Total Revenue and Other Financing Sources	6,809,108	6,947,962	138,854	2.04%
EXPENDITURES:				
3.01 Personal Services	3,939,501	3,843,319	-96,182	
3.02 Employee's Retirement / Insurance Benefits	1,521,071	1,500,445	-20,626	
3.03 Purchased Services	1,276,206	1,164,095	-112,111	
3.04 Supplies and Materials	188,826	262,654	73,828	
3.05 Capital Outlay	43,050	27,185	-15,865	
4.xx Total Inter-govt, Principal & Interest	0	0	0	
4.3 Other Objects	91,014	4,403	-86,611	
4.5 Total Expenditures	7,059,668	6,802,101	-257,567	
OTHER FINANCIAL USES:				
5.04 Total Other Financing Uses	305,000	305,000	0	
5.05 Total Expenditure and Other Financing Uses	7,364,668	7,107,101	-257,567	-3.50%
6.01 Excess Rev & Oth Fin Sources over (under) Exp	-555,560	-159,139	396,421	
7.01 Beginning Cash Balance	8,308,402	8,308,402	0	
7.02 Ending Cash Balance	7,752,842	8,149,263	396,421	

Notes

Revenue

- 1.035 Unrestricted Grants-In-Aid:** We continue to exceed projections in the state foundation funding line. The budget vs. actual variance remained at 3.2% in December, which is the same variance as in November.
- 2.06 All Other Financing Sources:** This line contains refunds from prior year expenditures. The main reason for the large variance is that we received a refund of \$92,140 in November from Medicaid as a final settlement amount for FY16. This amount is over \$33,000 more than was originally calculated. As a result of the Affordable Care Act along with Ohio's Medicaid Expansion, our reimbursable therapy costs increased which resulted in a higher refund.

Expenditures

- 3.01 Personal Services:** Expenditures continue to trend less than projections. The budget vs. actual variance is 2.4%, which is increased by 0.4% from November. We are on track to spend very close to projections for the fiscal year.
- 3.02 Employee's Retirement/Insurance Benefits:** The budget vs. actual variance decreased from 1.5% in November to 1.4% in December. We are close to the projected expenditure on this line, but continue to spend slightly less than forecasted.
- 3.03 Purchased Services:** Purchased services expenditures were 8.8% less than projected for the month of December, which is an increase of 0.2% over November. We continue to see significant decreases in spending for students who attend community schools. We have also seen a decrease in our water and sewage bills.
- 3.04 Supplies and Materials:** This line is trending higher than projected at this time. However, the budget vs. actual variance decreased from 4.5% in November to 3.9% in December. Software continues to be an area of increased expenditures.

FINANCIAL SUMMARY REPORT
Processing Month: December 2018
Milton-Union Exmp. Village

Fnd	Scc	Description	Beginning Balance	MTD Revenues	FYTD Revenues	MTD Expenditures	FYTD Expenditures	Current Available Balance
001	0000	GENERAL FUND	8,308,402.26	655,778.81	6,929,460.90	1,035,083.80	7,107,101.10	8,130,762.06
001	9219	GF FED TEMP EMERG IMPACT	.00	18,500.00	18,500.00	.00	.00	18,500.00
002	0000	BOND RETIREMENT	4,189,599.47	483,950.23	1,120,913.17	1,318,971.26	1,401,330.01	3,909,182.63
003	0000	PERMANENT IMPROVEMENT	1,123,468.05	515.28	1,289,483.01	494,497.57	1,569,815.76	843,135.30
004	9911	HB 264 ENERGY BOND	15.70-	.00	.00	.00	.00	15.70-
004	9914	BUILDING	467,031.45	.00	.00	.00	.00	467,031.45
006	0000	LUNCHROOM	359,414.80	45,046.58	212,741.48	47,322.36	228,239.89	343,916.39
007	9987	Charles F. Tomlin Scholar	1,000.00	.00	.00	.00	1,000.00	.00
007	9990	EXP TRUST WATT FARRAR	1,250.00	.00	.00	.00	1,250.00	.00
007	9996	Gordon Patty Trust Schola	1,000.00	.00	.00	.00	.00	1,000.00
007	9997	Goodwill Trust Scholarshi	200.00	.00	.00	.00	.00	200.00
009	9110	UNIFORM SUPPLIES ELEMENTA	1,937.21	832.96	23,199.22	.00	27,895.75	2,759.32-
009	9149	UNIFORM SUPPLIES GENERAL	7,744.62	247.50	10,828.50	.00	18,870.32	297.20-
009	9150	UNIFORMED SUPPLIES GENERA	11,807.72	618.00	18,689.50	3,153.18	24,414.78	6,082.44
009	9170	UNIFORM SUPPLIES TWILIGHT	923.33	.00	.00	.00	.00	923.33
013	0000	LOWRY REC COMPLEX	94.26	.00	.00	.00	.00	94.26
018	9110	PRINCIPAL ELEMENTARY	22,689.93	4,975.71	7,012.06	1,667.36	21,363.91	8,338.08
018	9111	PRINCIPAL ELEM LIBR.	2,364.37	.00	6,497.45	7,087.13	7,087.13	1,774.69
018	9112	PRINCIPAL HUMAN-I-TEES	.52	.00	.00	.00	.00	.52
018	9113	PRINCIPAL EL PTO	8,076.89	.00	.00	.00	8,076.89	.00
018	9117	PRINCIPAL ES SAFETY TOWN	223.00	.00	.00	.00	.00	223.00
018	9120	PRINCIPAL MIDDLE SCHOOL	2,911.90	1,704.23	2,642.27	213.45	2,533.49	3,020.68
018	9122	Angel Network	700.00	160.00	160.00	500.00	817.37	42.63
018	9124	Principal DC Trip	488.93	.00	.00	.00	.00	488.93
018	9125	ES Angel Network	114.82	33.00	233.00	147.27	147.27	200.55
018	9126	Principal MS FOR	415.49	.00	.00	.00	233.21	182.28
018	9130	PRINCIPAL HIGH SCHOOL	5,230.50	1,376.54	2,456.89	327.60	1,446.05	6,241.34
018	9132	PRINCIPAL HS LIBRARY	200.00	.00	.00	.00	.00	200.00
018	9133	PRINCIPAL FOCUS	720.24	.00	.00	.00	.00	720.24
018	9134	PRINCIPAL HABITAT FOR HUM	85.49	.00	.00	.00	.00	85.49
018	9136	Principal HS FOR	114.75	.00	.00	.00	.00	114.75
018	9137	Principal HS MH	21.00	.00	.00	.00	.00	21.00
018	9150	PREMIER HEALTH SPONSORSHI	.00	.00	175,000.00	.00	.00	175,000.00
019	9017	M-U ED FOUNDATION GRANT F	1,388.93	.00	.00	.00	888.93	500.00
019	9018	M-U ED FOUNDATION GRANT F	3,388.55	.00	.00	3.20	3.20	3,385.35
019	9019	MU ED FOUNDATION GRANT FY	.00	.00	16,701.71	5,381.12	5,935.01	10,766.70
019	9117	MIAMI COUNTY FOUNDATION F	916.87	.00	.00	.00	498.51	418.36
019	9118	MIAMI COUNTY FOUNDATION F	12,875.27	.00	.00	.00	11,962.86	912.41
019	9119	MIAMI COUNTY FOUNDATION F	.00	.00	1,267.00	767.00	767.00	500.00
019	9214	Miami Co Foundation Fresh	70.00	.00	.00	.00	.00	70.00
019	9218	MARTHA HOLDEN JENNINGS FO	1,080.00	.00	.00	380.00	950.00	130.00
019	9418	Monsanto Grant FY18	3.90	.00	.00	.00	3.90	.00
019	9511	Wellness Funds	16,590.27	.00	2,975.00	621.52	2,187.28	17,377.99
019	9513	MAC Grant	487.78	.00	.00	.00	162.28	325.50
019	9514	Freshman Focus Miami Coun	47.22-	.00	.00	.00	.00	47.22-
019	9934	HS Phys Ed Donations	467.60	.00	.00	.00	.00	467.60

FINANCIAL SUMMARY REPORT
Processing Month: December 2018
Milton-Union Exmp. Village

Fnd	Sec	Description	Beginning Balance	MTD Revenues	FYTD Revenues	MTD Expenditures	FYTD Expenditures	Current Available Balance
022	9950	OHSSA TOURNEMENT FUND	1,827.39	.00	894.00	.00	2,446.39	275.00
022	9951	SWBL TOURNEMENT FUND	158.59	.00	5,006.24	.00	4,890.53	274.30
022	9952	SWBL ACADEMIC LEAGUE	439.58	300.00	1,050.00	.00	.00	1,489.58
022	9955	DISTRICT AP CHECK HOLD	3,105.17	272.30	272.30	.00	.00	3,377.47
022	9956	District Pay Check Hold	852.84	98.86	98.86	.00	.00	951.70
034	0000	OSFC MAINTENANCE FUND	445,794.87	.00	92,350.00	4,702.16	37,507.82	500,637.05
035	0000	TERMINATION BENEFITS	48,099.35	.00	80,000.00	.00	3,665.90	124,433.45
200	9141	STUD ACT HONOR SOCIETY	1,188.83	.00	2,324.00	.00	260.00	3,252.83
200	9142	STUD ACT HONOR SOCIETY MS	1,468.42	372.50	1,393.75	232.48	617.48	2,244.69
200	9170	HS CHOIR	3.32	.00	9.00	.00	.00	12.32
200	9171	STUD ACT MUSICAL HS	4,166.29	75.00	4,749.00	1,073.64	5,087.77	3,827.52
200	9172	STUD ACT DRAMA MS	509.53	.00	.00	.00	295.97	213.56
200	9232	STUDENT ACT BULLDOG PRIDE	1,216.63	.00	9.00	.00	.00	1,225.63
200	9515	CLASS 2015	368.74	.00	.00	.00	.00	368.74
200	9518	Class of 2018	2,748.71	.00	.00	.00	2,748.71	.00
200	9519	Class of 2019	2,587.27	.00	100.00	.00	163.54	2,523.73
200	9520	CLASS OF 2020	1,968.75	50.00	1,918.54	128.24	478.88	3,408.41
200	9521	CLASS OF 2021	501.13	405.00	520.00	.00	212.55	808.58
200	9522	CLASS OF 2022	.00	.00	758.00	.00	1,089.53	331.53
200	9592	STUD ACT VARSITY M	747.72	.00	.00	.00	106.02	641.70
200	9610	STUD ACT STUDENT COUNCIL	2,466.45	.00	5,435.40	.00	3,036.02	4,865.83
200	9611	STUD ACT STUD COUNCIL MS	2,787.35	372.50	1,393.75	.00	872.80	3,308.30
200	9683	STUD ACT YEARBOOK MS	313.32	.00	.00	.00	.00	313.32
200	9684	STUD ACT YEARBOOK HS	4,327.63	295.00	2,987.10	.00	60.00	7,254.73
200	9717	STUD ACT FFA	6,443.10	.00	23,211.50	1,715.30	11,024.83	18,629.77
200	9718	Student Managed BPA	1,033.20	426.00	5,228.00	1,454.69	2,155.21	4,105.99
200	9719	MVCTC STEM	480.00	.00	1,500.00	1,020.00	1,020.00	960.00
300	0000	ATHLETIC FUND	7,654.76	16,446.17	323,951.20	14,693.19	200,722.72	130,883.24
451	9019	ONE NET PUBLIC SUBSIDY	.00	.00	2,700.00	.00	.00	2,700.00
499	9018	OH Secondary Transition	.00	.00	592.50	.00	592.50	.00
499	9119	OH SCHOOL SAFETY TRAINING	.00	.00	7,808.30	.00	1,500.00	6,308.30
516	9018	PART B IDEA FY18	.00	.00	2,964.67	.00	2,964.67	.00
516	9019	PART B IDEA FY19	.00	31,790.82	135,652.55	32,016.87	156,487.95	20,835.40
572	9018	TITLE I FY18	.00	.00	2,614.04	.00	2,614.04	.00
572	9019	TITLE I FY19	.00	18,238.99	71,988.11	18,238.94	82,214.40	10,226.29
587	9018	PRESCHOOL FY18	.00	.00	8,803.38	.00	8,803.38	.00
590	9019	IMPR TEACHER QUAL FY19	.00	6,152.41	24,238.07	6,152.38	27,687.58	3,449.51
599	9018	STU SUPPORT/ACAD ENRICH T	.00	.00	8,405.00	.00	8,405.00	.00
599	9118	STRIVING READERS GRANT FY	.00	.00	296,456.17	.00	296,456.17	.00
599	9119	STRIVING READERS GRANT FY	.00	.00	20,610.68	10,944.86	31,555.54	10,944.86
599	9219	TEMP EMERGENCY IMPACT AID	.00	18,500.00	.00	.00	.00	.00
Grand Total All Funds			15,098,696.19	1,270,534.39	10976,754.27	3,008,496.57	11342,725.80	14732,724.66
Total Invested Funds			.00					

INVESTMENT SUMMARY

As of

December 31, 2018

	Purchase Price (incl accr. Int.)	Maturity	Yield to Maturity	Date Purchased	Bank / Broker	Projected Annual Income	% of Assets
US Bank	\$ 40,391.44	Daily			US Bank	\$ 20.00	0.27%
First Financial	\$ 1,107,110.69	Daily			MainSource	\$ 900.00	7.51%
Star Ohio	\$ 4,273,837.86	Daily	2.41%		Star Ohio	\$ 100,000.00	29.01%
ArbiterPay	\$ 3,030.00	Daily	0.00%		Bank of Utah	\$ -	0.02%
Cash in Transf from STAR to MainSource							
Boenning & Scattergood- Local	\$ 2,094,672.37	Varies			Boenning & Scattergood	\$ 46,191.00	14.22%
BoNY Lease Payment	\$ -	Varies			Bank of NY	\$ -	0.00%
BoNY Res Acc #3	\$ 151,406.14	Varies			Bank of NY	\$ 720.00	1.03%
Huntington Bond Acct (2015 Refunding)	\$ -					\$ -	0.00%
Huntington Bond Acct (10/16 Refunding)	\$ -	Varies			Huntington	\$ 31.86	0.00%
Huntington Debt Service Reserve Acct (10/16 Refunding)	\$ 1,051,539.27	Varies			Huntington	\$ 7,578.00	7.14%
CD'S							
GE Cap	\$ 50,000.00	1/24/2019	1.90%	1/24/2014	Multibank	\$ 950.00	0.34%
Bk St Souis Clayton	\$ 99,000.00	1/30/2019	1.75%	1/30/2014	Multibank	\$ 1,732.50	0.67%
Capital One Bank, NA	\$ 97,000.00	2/15/2019	1.55%	2/15/2017	Multibank	\$ 1,503.50	0.66%
Investors Cmnty Bk Manitowoc Wis	\$ 100,000.00	3/28/2019	1.60%	9/28/2017	Multibank	\$ 1,600.00	0.68%
Century Bk & Tr Coldwater MI	\$ 200,000.00	7/26/2019	2.30%	7/27/2018	Multibank	\$ 4,600.00	1.36%
Morgan Stanley Bank NA	\$ 150,000.00	8/12/2019	1.70%	8/10/2017	Multibank	\$ 2,550.00	1.02%
FirstBank P R	\$ 150,000.00	8/19/2019	1.55%	2/17/2017	Multibank	\$ 2,325.00	1.02%
FirstBank P R	\$ 97,000.00	8/26/2019	1.75%	8/25/2017	Multibank	\$ 1,697.50	0.66%
Pinnacle Bank	\$ 249,000.00	8/30/2019	1.70%	8/30/2017	Multibank	\$ 4,233.00	1.69%
VCC BK Richmond VA CTF Dep	\$ 200,000.00	10/11/2019	2.55%	10/12/2018	Multibank	\$ 5,100.00	1.36%
American Express, FSB	\$ 248,000.00	10/23/2019	2.20%	10/23/2014	Multibank	\$ 5,456.00	1.68%
Morgan Stanley Bank NA	\$ 50,000.00	11/18/2019	1.80%	11/16/2017	Multibank	\$ 900.00	0.34%
Morgan Stanley Private Bank NA	\$ 209,000.00	1/6/2020	2.10%	1/4/2018	Multibank	\$ 4,389.00	1.42%
Goldman Sachs Bank USA	\$ 248,000.00	1/28/2020	2.00%	1/28/2015	Multibank	\$ 4,960.00	1.68%
Peoples UTD Bk Bridgeport, CT	\$ 98,000.00	2/4/2020	1.75%	2/4/2015	Multibank	\$ 1,715.00	0.67%
Charterbank West PT GA	\$ 149,000.00	2/11/2020	1.65%	2/11/2015	Multibank	\$ 2,458.50	1.01%
Everbank, Jacksonville, FL	\$ 200,000.00	3/30/2020	1.75%	3/30/2015	Multibank	\$ 3,500.00	1.36%
JPMorgan Chase BK NA	\$ 100,000.00	4/30/2020	2.85%	10/31/2018	Multibank	\$ 2,850.00	0.68%
First Internet Bank of Indiana	\$ 248,000.00	6/30/2020	2.85%	12/31/2018	Multibank	\$ 7,068.00	1.68%
CIT Bank, National Association	\$ 100,000.00	12/17/2020	3.05%	12/17/2018	Multibank	\$ 3,050.00	0.68%
Capital One BK USA Glen Allen, VA	\$ 150,000.00	10/26/2021	1.75%	10/26/2016	Multibank	\$ 2,625.00	1.02%
American Express, Centurion	\$ 247,000.00	4/26/2022	2.40%	4/24/2017	Multibank	\$ 5,928.00	1.68%
Comenity Cap Bank Salt Lake City	\$ 99,000.00	5/31/2022	2.35%	5/31/2017	Multibank	\$ 2,326.50	0.67%
Synchrony Bk Retail Ctf Dep	\$ 200,000.00	6/9/2022	2.40%	6/8/2017	Multibank	\$ 4,800.00	1.36%
Salie Mae Bank/Salt Lke	\$ 200,000.00	8/9/2022	2.35%	8/9/2017	Multibank	\$ 4,700.00	1.36%
Discover Bk Greenwood Del	\$ 150,000.00	8/1/2023	3.35%	8/1/2018	Multibank	\$ 5,025.00	1.02%
Wells Fargo Bank, NA	\$ 50,000.00	12/28/2023	3.50%	12/28/2018	Multibank	\$ 1,750.00	0.34%
	\$ 4,138,000.00		2.16%				
AGENCY SECURITIES							
Federal National Mtg Assn	\$ 2,000,000.00	5/25/2021	1.50%	5/25/2016	Multibank	\$ 30,000.00	13.58%
Cash							
Multibank Total	\$ 6,138,000.00		1.50%			\$ 119,792.50	
Total Cash per Finsum	\$ 14,732,724.66						

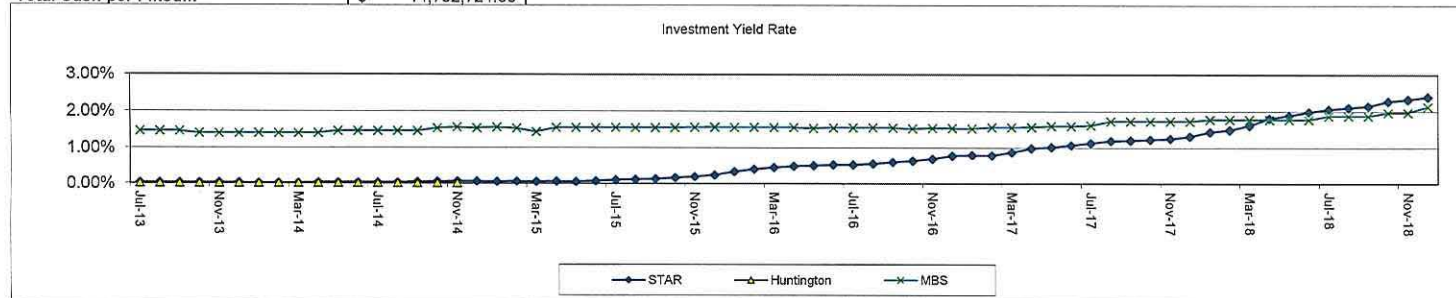

Lunchroom Receipts, Expenditures, Cash Balance December 31, 2018

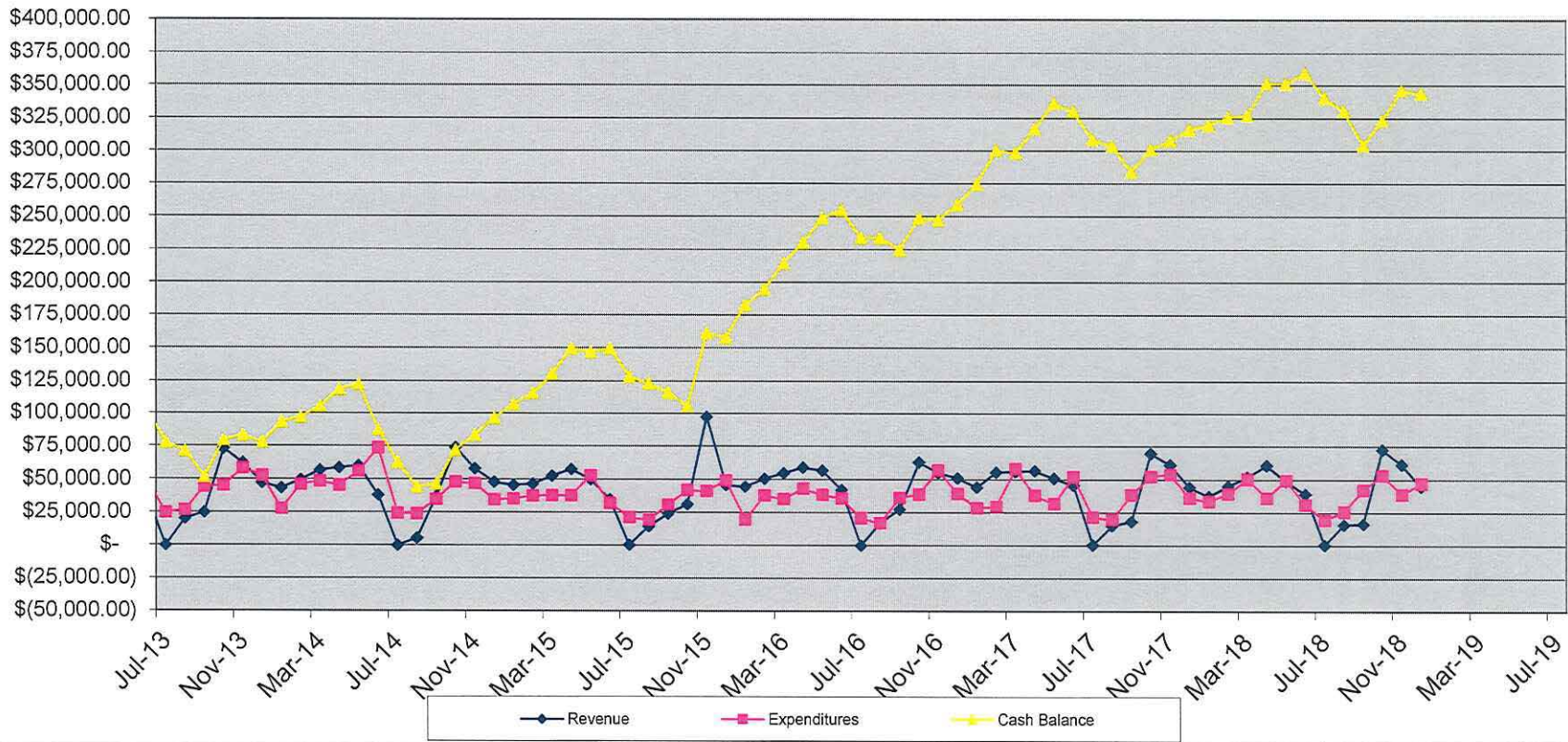

Cafeteria

FY	Net Profit/Loss	Notes
2013	(\$46,341.09)	Charged custodial costs and electricity.
2014	(\$15,342.62)	Charged custodial costs and electricity.
2015	\$62,177.14	*Final. Did not charge custodial and utility costs.
2016	\$105,291.55	*Final. Did not charge custodial and utility costs.
2017	\$75,031.73	*Final. Charged custodial costs. Did not charge utility costs.
2018	\$29,529.35	*Final. Charged custodial costs. Did not charge utility costs.
2019	(\$15,498.47)	