March Social Media Messages

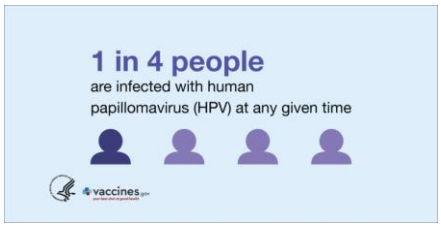

HPV can cause six types of cancers. HPV vaccination can prevent over 90% of cancers caused by HPV. Learn more about HPV-related cancers: https://www.cdc.gov/hpv/parents/cancer.html

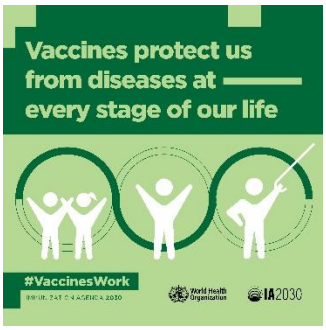

Make sure your middle schooler is fully vaccinated to protect them from serious diseases!

#VaccinesWork