

How to Sign Up for La Loma JHS Student Device Limited Technology Coverage (“laptop insurance”)

**Please note that each school site has a separate process to enroll in device coverage – these instructions are for La Loma JHS only.*

Step 1: Go to the La Loma Junior High School Website

<https://laloma.mcs4kids.com/>

Step 2: Click on “Students” then click on “Online Student Store”

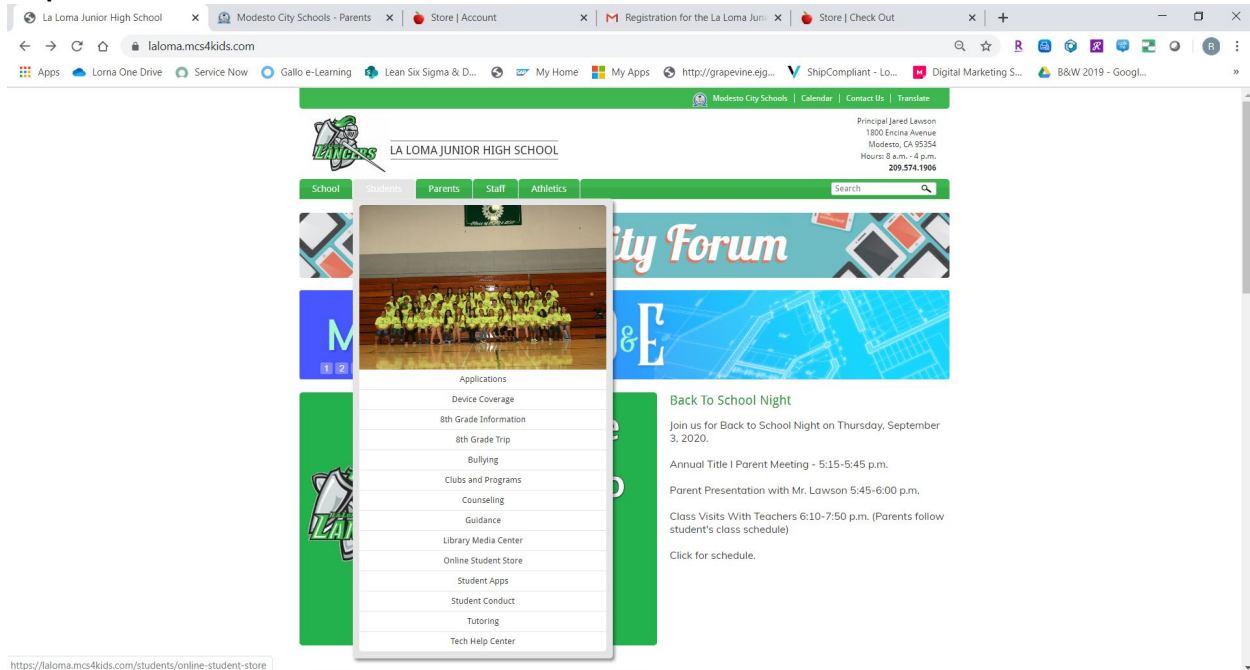

Step 3: Click on “My Account”

- Damaged Device**: \$60.00, View Details
- Limited Technology Coverage**: \$20.00, View Details
- Lost / Stolen Device**: \$200.00, View Details
- Lost / Stolen / Damaged Power Adapter**: \$35.00, View Details
- Technology Late Fee**: \$10.00, View Details

The URL in the browser address bar is: [https://lalomajuniorhigh.myschoolcentral.com/asbworks/\(S\(hg01311vloeupxcsjz4tss\)\)/apps/webstore/pages/Account.aspx?org=2126](https://lalomajuniorhigh.myschoolcentral.com/asbworks/(S(hg01311vloeupxcsjz4tss))/apps/webstore/pages/Account.aspx?org=2126)

Step 4: If you need an account, click on “Register for an Account”. If you already have an account, enter your username and password (and **skip to step 7**).

- Username:**
- Password:**
- Login** (green button)
- Forgot Password** (button)
- Register for an account** (button)

At the bottom of the page, there is a footer bar with links for "Privacy Policy", "Convenience Fee policy", and "Contact Us".

Step 5: To register for an account, please enter the requested information and click “Register”

Enter Your Information

Are you a student? ☒ Yes ☐ No

First Name *

Last Name *

Email *

Password *

Confirm Password *

Address

City

State -- Select --

Zip

Close Register

Step 6: You will receive an email to complete your registration. Click the “LINK” in the email to activate your registration

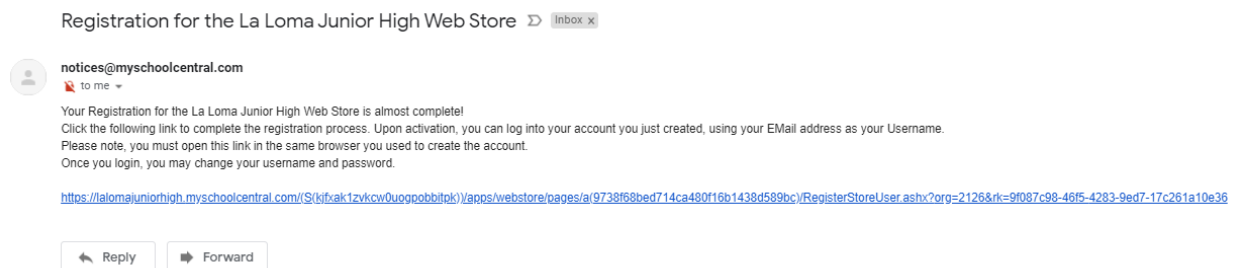

Step 7: This will take you back to the La Loma Junior High Web Store. Enter username (email) and password, then click “Login”

Step 8: If you need to add a student, click on “My Family” to add your La Loma Junior High School student to the Web Store Account. Enter student information and click “add” (if you do not need to add a student go to step 9 please)

Student ID	First Name	Last Name	Relationship	Remove
<input type="text"/>	<input type="text"/>	<input type="text"/>		

Step 9: Click on “Product Categories” and select “1:1 Device – District” from the drop-down list

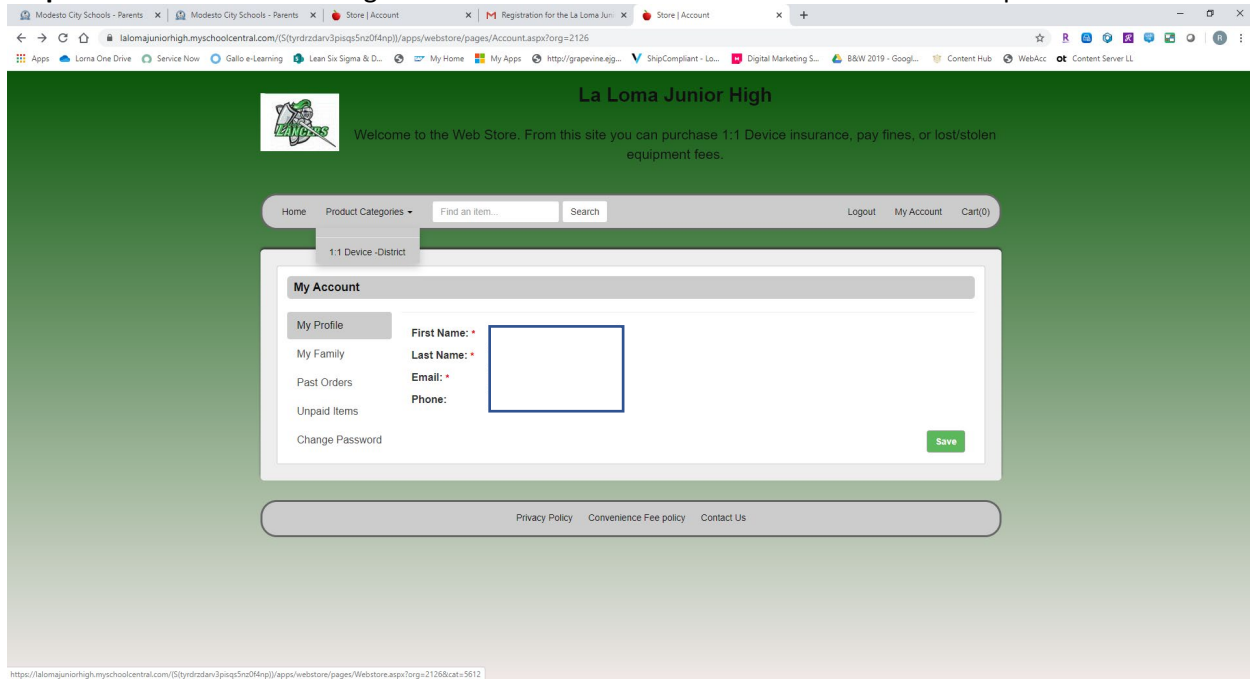

Step 10: Click on “Limited Technology Coverage”

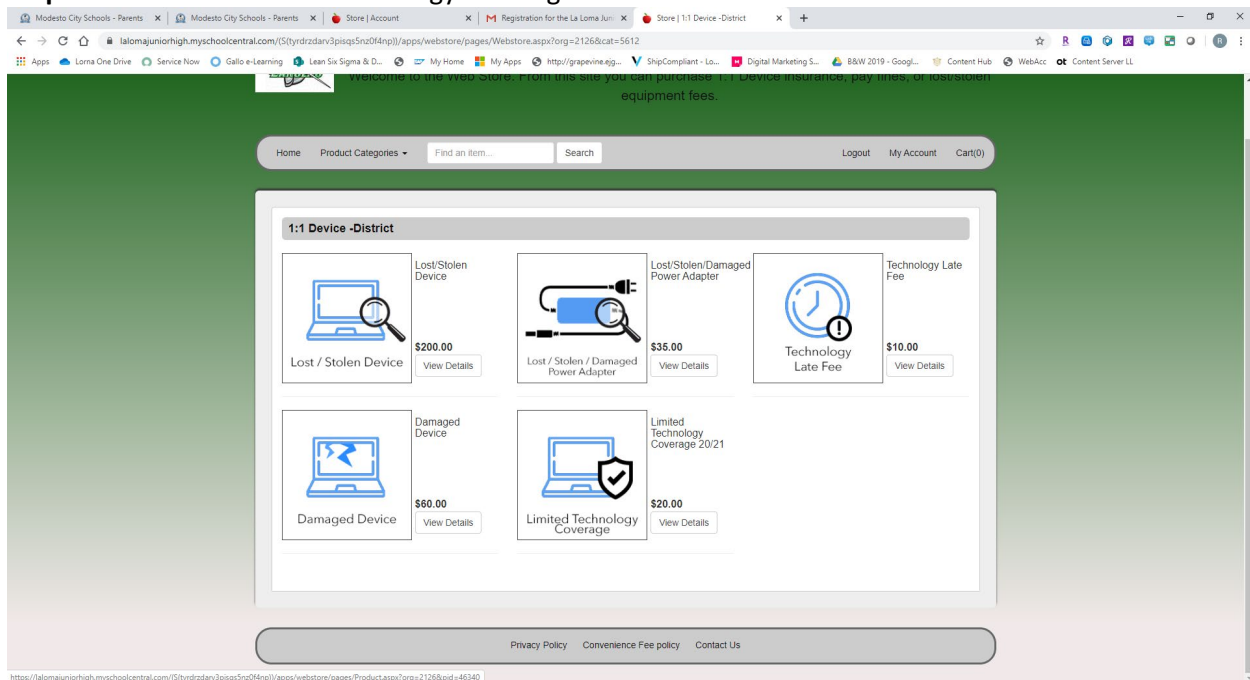

Step 11: Under “Technology Coverage (LTC)” select “I have read and agree to LTC” and enter qty “1”. Select name of student under “For”, then click “Add to Cart”

La Loma Junior High

Welcome to the Web Store. From this site you can purchase 1:1 Device insurance, pay fines, or lost/stolen equipment fees.

Home Product Categories Find an item... Search Logout My Account Cart(1)

Limited Technology Coverage 20/21

 **Limited Technology Coverage**

Limited Technology Coverage (LTC) will cover the first time a device is damaged and stolen. Any subsequent damage will incur a \$60 fine, lost or theft will incur a \$200 fine.

Power adapters are not covered by LTC and will incur a fine of \$35 if damaged, lost, or stolen.

LTC is valid for a single school year and may only be purchased once per school year.

By purchasing LTC you agree to these terms

Technology Coverage (LTC): I have read and agree to LTC

Qty: 1 x \$20.00

For: [Redacted]

Add to Cart

« Continue Shopping View Cart »

Step 12: Click “Check Out”

La Loma Junior High

Welcome to the Web Store. From this site you can purchase 1:1 Device insurance, pay fines, or lost/stolen equipment fees.

Home Product Categories Find an item... Search Logout My Account Cart(1)

Your Cart Remove All

Item	Price	Qty	Sub Total
Limited Technology Coverage 20/21 For: [Redacted] Technology Coverage (LTC): I have read and agree to LTC	\$20.00	1 Remove	\$20.00

Subtotal: \$20.00
Tax: \$0.00
Estimated Total: \$20.00

« Continue Shopping Check Out »

Step 13: Click on "Purchase"

Modesto City Schools - Parents x Modesto City Schools - Parents x Store | Account x Registration for the La Loma Jun... x Store | Check Out x +

lalomajuniorhigh.myschoolcentral.com/(S(tydrzdarv3pisqs5nz0f4np))/apps/webstore/pages/Checkout.aspx?org=2126

Apps Loma One Drive Service Now Gallo e-Learning Lean Six Sigma & D... My Home My Apps http://grapevine.ejg... ShipCompliant - Lo... Digital Marketing S... B&W 2019 - Googl...

La Loma Junior High

Welcome to the Web Store. From this site you can purchase 1:1 Device insurance, pay fines, or lost/stolen equipment fees.

Home Product Categories Find an Item... Search Logout My Account Cart(1)

Item	Price	Qty	SubTotal
<u>Limited Technology Coverage 20/21</u> For: [redacted] Technology Coverage (LTC): I have read and agree to LTC	\$20.00	1	\$20.00

Subtotal: \$20.00
Tax: \$0.00
Convenience Fee: \$0.90
Grand Total: \$20.90

« Return to Cart **Purchase »**

Step 14: Enter your billing information and click "Submit"

Modesto City Schools - Parents x Modesto City Schools - Parents x Store | Account x Registration for the La Loma Jun... x Store | Check Out x +

lalomajuniorhigh.myschoolcentral.com/(S(tydrzdarv3pisqs5nz0f4np))/apps/webstore/pages/Checkout.aspx?org=2126

Apps Loma One Drive Service Now Gallo e-Learning Lean Six Sigma & D... My Home My Apps http://grapevine.ejg... ShipCompliant - Lo... Digital Marketing S... B&W 2019 - Googl...

Payment Card

Type   

Number *

Expires *

Billing Address

First Name *

Last Name *

Street 1 *

Street 2

City *

Item

Item	Price	Qty	SubTotal
<u>Limited Technology Coverage 20/21</u> For: [redacted] Technology Coverage (LTC): I have read and agree to LTC	\$20.00	1	\$20.00

Subtotal: \$20.00
Tax: \$0.00
Convenience Fee: \$0.90
Grand Total: \$20.90

« Return to Cart **Purchase »**

Step 15: Your student's laptop is now covered by the Limited Technology Coverage!

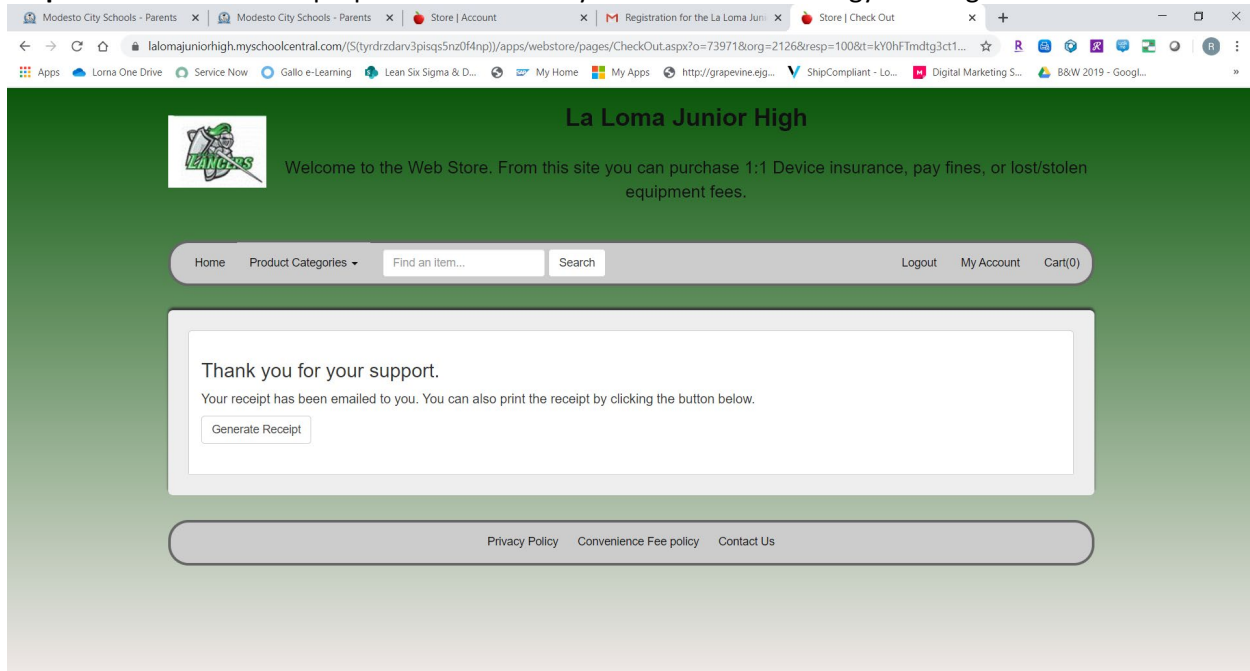

Step 16: Receive verification of coverage

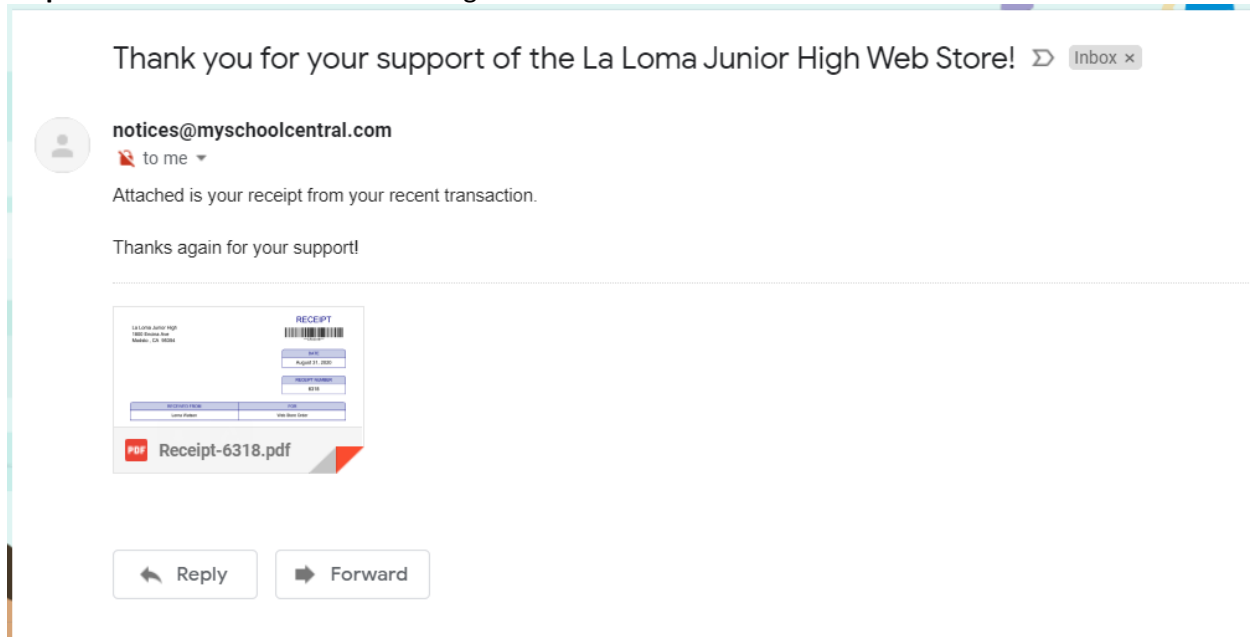

DONE!!!