Relic of Holy Blood in Erding, Germany

Sponsored by Real Presence Eucharistic Education and Adoration Association *(www.therealpresence.org)*

Learn about the International Eucharistic Miracles exhibition, conceived and designed by Blessed Carlo Acutis at:

www.miracolieucaristici.org

Divine Redeemer Parish Exhibition/Event Schedule

All events are FREE and open to the public.

- Sun, Feb 5th, Noon - **Come One, Come All Luncheon** after 11a Mass w/ speaker Fr Jason Keas, Topic: "Eucharistic Miracles"
- Sun, Feb 12th, 9a-11a – Exhibition Open
- Sun, Feb 12th, 12p-1p – Exhibition Open
- Mon, Feb 13th, 8:30a-9:30a – Exhibition Open
- Tue, Feb 14th, 8:30a-10a – Exhibition Open
- Wed, Feb 15th, 6-8p – **Adoration** – Exhibition Open
- Thu, Feb 16th, 3p-4:30p – Exhibition Open
- Fri, Feb 17th, 8:30a-9:30a – Exhibition Open
- Sat, Feb 18th, 3p-5p – Exhibition Open
- Sun, Feb 19th, 9a-11a – Exhibition Open
- Sun, Feb 19th, 12p-1p – Exhibition Open
- Tue, Feb 21st, 8:30a-10a – Exhibition Open
- Tue, Feb 21st, 6p-8p - **Praying w/ Saints featuring Blessed Carlos Acutis** – Exhibition Open
- Wed, Feb 22nd, **Ash Wednesday Masses at 8a & 7p**
- Wed, Feb 22nd, 9a-10a – Exhibition Open
- Wed, Feb 22nd, 6p-7p – Exhibition Open
- Wed, Feb 22nd, 8p-9p – Exhibition Open
- Thu, Feb 23rd, 3p-4:30p – Exhibition Open
- Thu, Feb 23rd, 6p-8p – Last Night Exhibition Open
- Thu, Feb 23rd, 6:30p – **Candlelight Adoration w/ Music**

Or by appointment, contact the Parish Office at 719-633-5559 to schedule a private tour.

Please join us as we present the photographic display of the Eucharistic Miracles of the World. Panels are displayed in an art gallery setting that allows for a virtual tour of over 50 miracles from 17 countries.

Vatican International Exhibition

EUCHARISTIC MIRACLES OF THE WORLD

Divine Redeemer Parish

927 N Logan Ave, 80909

www.divineredeemer.net

February 12th – 23rd, 2023

Image of two of the 150 panels that will be on display.

See back for details.

Carlo's exhibition presents a selection of the main Eucharistic Miracles (about 136, collected in 166 panels 60 cm x 80 cm, laminated) which occurred over the centuries in various countries and are recognised by the Church. Through these panels you can "virtually visit" the places where the miracles happened.

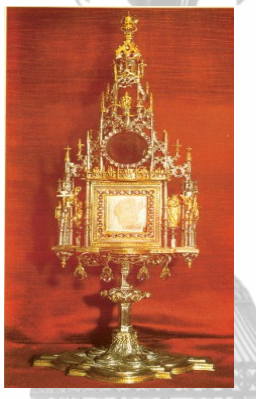

Eucharistic Miracle of **Bois-Seigneur-Isaac,** Belgium (1405). Relic of the blood stained Corporal.

Santarém, Portugal. Monstrance contains a relic of the Eucharistic miracle which happened in 1247. Here too, the Host turned into Flesh.

The monstrance, which is preserved in Lanciano, contains the relics of the Eucharistic Miracle which happened in **Lanciano,** in 750 AD. At the moment of the consecration, the Host turned into Flesh and the Wine into Blood. Numerous scientific studies proved recently that the Flesh is made of the same striated myocardial muscle tissue and proteins found in the Blood are distributed in same percentage as the protein serum scheme of fresh blood. In the Lanciano Flesh and Blood miracle, it is as if they were taken from a living person on the same day. Recently, other Eucharistic miracles where the Host turned to Flesh were found to be constituted by the same myocardial striated muscle tissue as in Lanciano miracle (Betania, 1991; Buenos Aires, 1992 to 1996; Tixtla, 2006; Solkolka, 2008).

Tixtla, 2006

Solkolka, 2008

Buenos Aires, 1992-1996

Betania. 1991

The Monstrance containing the Host of the Eucharistic miracle occurred in **Gorkum,** Holland in 1572. The Host was desecrated by a group of mercenaries when it was thrown to the ground and trampled with a spiked boot that pierced it in three places. Immediately, from these holes, living Blood started to drip and upon the Particle was formed three small wounds in the shape of a circle. Currently the relic is kept in Spain, at the Royal Monastery El Escorial, near Madrid.

The Eucharistic miracle of **Blanot**, occurred in France in 1331, during the distribution of Holy Communion. The priest inadvertently dropped part of a consecrated Particle on the altar cloth, supported by the two assistants that turned into Flesh. The relic of the bloodstained linen is still preserved the Monstrance.

Eucharistic Miracle of **Daroca**, Spain (1239). Relic of the blood stained Corporal is preserved in Daroca church.

Eucharistic Miracles Exhibition in the Diocese of Colorado Springs: see back for times and location.