

Homework Menu Week of 10/15-10/19

\*Homework is assigned **Monday** and due **Friday**

Name: \_\_\_\_\_

Date: \_\_\_\_\_

\*\*\*Pick **one** assignment from each subject to complete throughout the week. Have a parent initial the box for the assignment that you have completed. To show what you have completed, please send a picture, a sample of your work or another type of evidence.

<u>MATH</u>	Math project (see back)	Use objects at home to make your own math problems (example: use pens for 10 sticks and beans for ones) Write down the problems then solve them.	Subtraction worksheet
<u>LANGUAGE ARTS</u>	Read for 15-20 minutes a night	Go for a nature walk to look for animals. Write a list of what animals you saw and what they looked like. They can be farm, wild or domestic animals. Take pictures or make a video of what you see in addition to making a list.	Go to the library and find a book that is about an animal in our local Lyme habitat. Read the book, then draw a picture of the animal and write down 4 things you learned about it.
<u>SPELLING</u>	Pop-Up Words: Sit in a crouched position and spell your word out loud. Each time you say a vowel jump up.	Write sentences using each of your spelling words. Bonus points if you use the challenge words and/or use write a story with your sentences.	Use two colored pens/pencils to write your spelling words, one for consonants and one for vowels. Vowels: a, e, i, o, u and y

# Doubles Hunt

In this project you will look for examples of doubles in your home or neighborhood. A doubles fact has two addends that are the same (e.g.  $5 + 5 = 10$ )

$\uparrow \quad \uparrow$   
addends

## Requirements:

- Look around your home, or in your neighborhood, for examples of doubles.
- Record each example you find. Explain where you found it and describe what you saw.
- Write the doubles fact for each example you find.

## Examples:

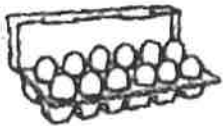

I found a carton of eggs in the refrigerator. It had 2 rows of 6 eggs. How many eggs in all?  
 $6 + 6 = 12$

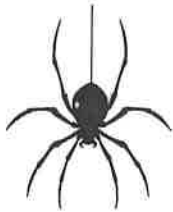

In the garden I saw a spider with 4 legs on each side of its body. How many legs in all?  
 $4 + 4 = 8$

- Use whatever materials you have available to create and present your work. You can draw the doubles you find, take photographs of them, or find pictures in magazines, newspapers or grocery fliers. Be creative!

Bring your project to school to share on: \_\_\_\_\_

Name : \_\_\_\_\_

Score : \_\_\_\_\_

Teacher : \_\_\_\_\_

Date : \_\_\_\_\_

---

$$\begin{array}{r} 86 \\ - 33 \\ \hline \end{array}$$

$$\begin{array}{r} 64 \\ - 64 \\ \hline \end{array}$$

$$\begin{array}{r} 54 \\ - 13 \\ \hline \end{array}$$

$$\begin{array}{r} 84 \\ - 53 \\ \hline \end{array}$$

$$\begin{array}{r} 88 \\ - 64 \\ \hline \end{array}$$

$$\begin{array}{r} 74 \\ - 24 \\ \hline \end{array}$$

$$\begin{array}{r} 55 \\ - 41 \\ \hline \end{array}$$

$$\begin{array}{r} 67 \\ - 12 \\ \hline \end{array}$$

$$\begin{array}{r} 79 \\ - 22 \\ \hline \end{array}$$

$$\begin{array}{r} 87 \\ - 62 \\ \hline \end{array}$$

$$\begin{array}{r} 76 \\ - 64 \\ \hline \end{array}$$

$$\begin{array}{r} 97 \\ - 15 \\ \hline \end{array}$$

$$\begin{array}{r} 78 \\ - 66 \\ \hline \end{array}$$

$$\begin{array}{r} 85 \\ - 24 \\ \hline \end{array}$$

$$\begin{array}{r} 75 \\ - 21 \\ \hline \end{array}$$

$$\begin{array}{r} 56 \\ - 35 \\ \hline \end{array}$$

$$\begin{array}{r} 95 \\ - 64 \\ \hline \end{array}$$

$$\begin{array}{r} 59 \\ - 15 \\ \hline \end{array}$$

$$\begin{array}{r} 65 \\ - 54 \\ \hline \end{array}$$

$$\begin{array}{r} 98 \\ - 67 \\ \hline \end{array}$$



<u>Spelling Words:</u> Quill Press Stamp Shelf Strong Cliff Prank Flunk String Inch  Trick words: Shall Full Pull Both Talk Walk  Challenge words: Non-living Difference	<u>Spelling Words:</u> Quill Press Stamp Shelf Strong Cliff Prank Flunk String Inch  Trick words: Shall Full Pull Both Talk Walk  Challenge words: Non-living Difference	<u>Spelling Words:</u> Quill Press Stamp Shelf Strong Cliff Prank Flunk String Inch  Trick words: Shall Full Pull Both Talk Walk  Challenge words: Non-living Difference	<u>Spelling Words:</u> Quill Press Stamp Shelf Strong Cliff Prank Flunk String Inch  Trick words: Shall Full Pull Both Talk Walk  Challenge words: Non-living Difference
--	--	--	--