

**I. CALL TO ORDER**

The Beavercreek Board of Education met on Thursday, August 18, 2022 at the Board of Education Building. Board President, Ms. Rigano, called the meeting to order at 6:30 p.m.

**II. ROLL CALL**

The following members were present for the Board of Education:

Krista Hunt  
Dr. Carl Fischer  
Jo Ann Rigano  
Gene Taylor  
Chris Stein

A quorum was declared with five members present.

**III. PLEDGE OF ALLEGIANCE**

Ms. Rigano invited everyone to participate in the saying of the Pledge of Allegiance to the American Flag.

**IV. APPROVAL OF AGENDA AS PRESENTED**

Mr. Taylor made a motion to approve the agenda as presented.

Mrs. Hunt seconded the motion.

ROLL CALL: Gene Taylor, aye; Dr. Fischer, Aye; Krista Hunt; Aye; Jo Ann Rigano; aye, Chris Stein; Aye

Motion carried 5-0

**QUESTIONS AND/OR COMMENTS FROM THE PUBLIC**

Doug Drummond 3440 Pebble Creek Dr, Beavercreek – Discussed concerns regarding trailers and student safety for students, and levy options.

Nikki Drummond 3440 Pebble Creek Dr, Beavercreek – Discussed concerns regarding trailers and student safety for students.

**VI. APPROVAL OF THE MEETINGS HELD**

Dr. Fischer made a motion to approve the minutes for the meetings held in July 2022 as presented.

A. Minutes for July Board of Education Meetings  
July 14, 2022 Regular Board of Education Meeting/Joint Work Session w/Beavercreek Township

Mr. Stein seconded the motion.

ROLL CALL: Ms. Hunt, aye; Chris Stein, aye; Gene Taylor, aye; Jo Ann Rigano, aye; Dr. Fischer, aye;

Motion carried 5-0

**VII. ITEMS FOR BOARD DISCUSSION**

- A. Consideration of Resolution to Employ Non-Degree Substitute Teachers for the 2022-2023 School Year-Mr. Deron Schwieterman

The need for substitutes in Beavercreek and across the country continues. Our goal is to employ around 250 substitutes to cover absences. Governor DeWine signed HB 583 to allow renewal of substitute licenses for individuals who do not have a Bachelor's Degree to obtain as substitute license. Administration intends to bring a resolution for the Board to approve this option at the September Board meeting. Typically, there are small numbers of individuals who apply for this license.

DRAFT RESOLUTION BELOW

**BEAVERCREEK CITY SCHOOL DISTRICT BOARD OF EDUCATION**

**RESOLUTION NO. \_\_\_\_\_**

**EMPLOYMENT OF NON-BACHELOR DEGREE SUBSTITUTE TEACHERS**

**WHEREAS**, the Beavercreek City School District Board of Education ("Board of Education") anticipates that the District may experience difficulty obtaining substitute teachers for the foreseeable future; and

**WHEREAS**, pursuant to authority granted in Ohio House Bill 583, which was enacted by the General Assembly and becomes effective as a two-year temporary measure on September 23, 2022, the Board of Education may establish its own education requirements for individuals to serve as substitute teachers in the District during the 2022-2023 and 2023-2024 school years; and

**WHEREAS**, the Board of Education desires to temporarily adopt modified education requirements for substitute teachers in accordance with the law during the 2022-2023 and 2023-2024 school years as a measure to help ensure availability of a sufficient number of substitute teachers.

**NOW THEREFORE**, be it resolved by the Beavercreek City School District Board of Education as follows:

**SECTION I**

The Board of Education temporarily authorizes the employment of substitute teachers who do not hold post-secondary degrees, as is otherwise required pursuant to Ohio law and regulations, including Ohio Revised Code 3319.226 and 3319.30, Ohio Administrative Code Section 3301-23-44, and/or Board Policy 3120.04 - Employment of Substitutes, during the 2022-2023 and 2023-2024 school years. In addition to fulfilling the educational requirements and training requirements adopted by the Board of Education, an individual must be of good moral character and must have completed all required criminal background checks, as well as obtained a valid non-renewable temporary substitute teaching license issued by the Ohio Department of Education to serve as a substitute teacher in the District.

**SECTION II**

It is found and determined that all formal action of this Board concerning or related to the adoption of this Resolution was adopted in an open meeting of this Board, and all deliberations of this Board and any of its committees that resulted in such formal actions were adopted in meetings open to the public, in compliance with all applicable requirements of the Ohio Revised Code.

\_\_\_\_\_ moved and \_\_\_\_\_ seconded the motion that the above Resolution be adopted.

Upon roll call and the adoption of the Resolution, the vote was as follows:

Yeas: \_\_\_\_\_ Nays: \_\_\_\_\_

**ADOPTED** this \_\_\_\_\_ day of \_\_\_\_\_, 2021.

\_\_\_\_\_  
Treasurer

B. Response to Enrollment and Long-Term Planning - Mr. Paul Otten and Mr. Greg Thompson

SEE NEXT PAGE(S)



# **Enrollment Growth and Long Term Planning**

**Board of Education Meeting  
August 18, 2022**

# Items for Discussion

- Current Enrollment
- Building Capacities
- Growth and Projections
- Master Facilities Plan
  - Next Steps?

# Building Enrollment and Capacities

## Key Considerations

- Safety and Functionality
  - Building and Site entry and exit
    - Common spaces - Lunchrooms/Hallways
  
- Impact on the education process
  - Number of students using a space
    - General education classrooms
    - Specialized instruction rooms
      - Special needs
      - Small interventions
      - Gifted services



# Current Enrollment

## Enrollment Data for FY23 as of 8/16/22

	Fairbrook	Main	Parkwood	Shaw	Trebein	Valley	AMS	CMS	FH	BHS	PS	Grade Total
PS			64								220	284
KG	80	104	84	94	134	71						567
1	90	139	74	120	146	74						643
2	101	103	88	128	131	76						627
3	89	119	89	101	157	91						646
4	94	106	90	109	147	74						620
5	120	98	72	110	136	89						625
6							224	358				582
7							260	360				620
8							225	341				566
9									613	8		621
10										574		574
11										478		478
12										538		538
23										14		14
<b>Bldg Totals</b>	<b>574</b>	<b>669</b>	<b>561</b>	<b>662</b>	<b>851</b>	<b>475</b>	<b>709</b>	<b>1059</b>	<b>613</b>	<b>1612</b>	<b>220</b>	<b>8005</b>



# Building Capacities

## Recent Adjustments

- Fairbrook - portables 2022-23 (+6 classrooms)
- Main - portables 2022-23 (+6 classrooms)
- Trebein - portables 2020-21 (+6 classrooms)
- Preschool/CO - renovations 2020-21 (+2 classrooms)
- Parkwood - preschool 2018-19 (repurpose 3 classrooms)
- Districtwide - “Small” renovations/repurpose of space
- Adjustment of attendance boundaries
  - Trebein to Main - Nathaniel's Grove 2019-20
  - Fairbrook to Valley - Sky Crossing 2021-22

# Elementary Attendance Boundaries

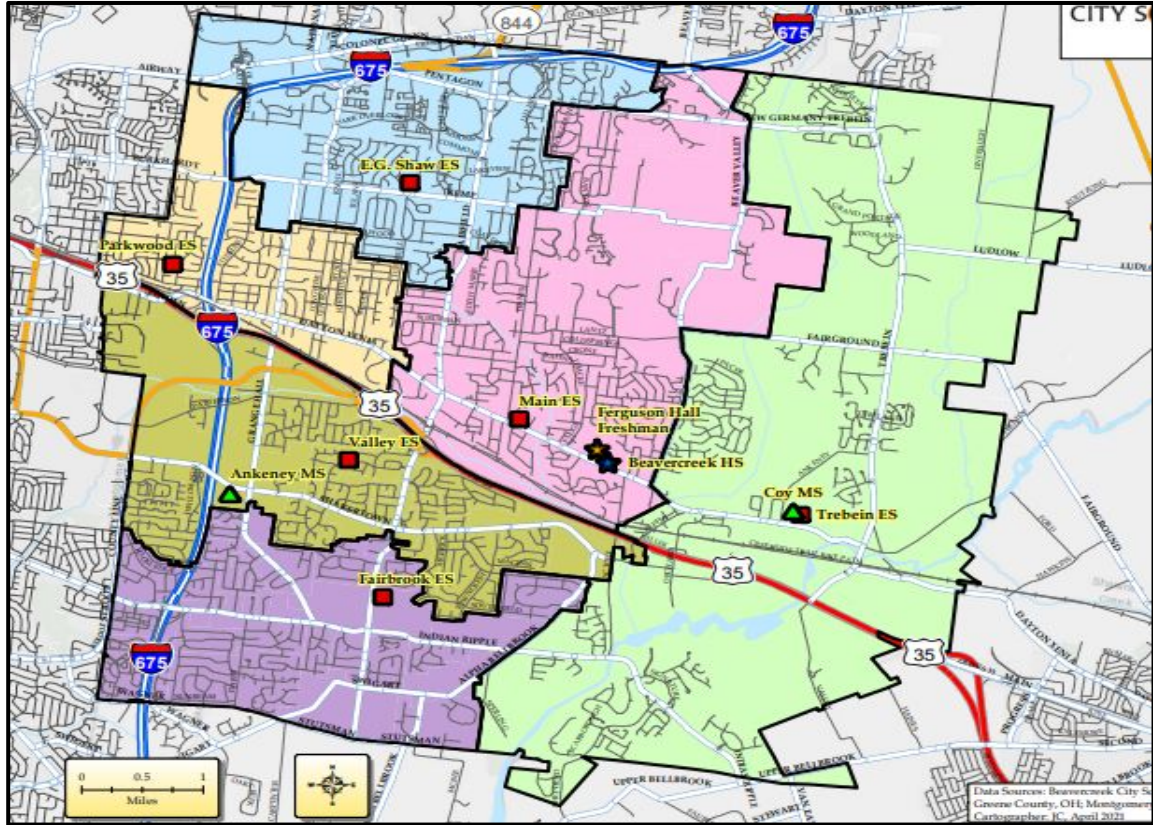



# Growth and Projections

## CropperGIS - April 2022

**Beavercreek City Schools: Total District Enrollment**

	2016-17	2017-18	2018-19	2019-20	2020-21	2021-22	2022-23	2023-24	2024-25	2025-26	2026-27	2027-28	2028-29	2029-30	2030-31	2031-32
<b>PK</b>	232	237	240	277	261	292	302	312	322	332	342	342	342	342	342	342
<b>K</b>	553	560	586	571	577	618	576	585	588	587	587	588	587	585	583	585
<b>1</b>	572	568	602	636	579	628	634	616	626	633	631	631	633	633	631	628
<b>2</b>	569	580	593	617	601	609	641	647	627	637	644	640	639	640	641	639
<b>3</b>	602	600	595	601	589	611	615	645	650	630	639	644	639	637	639	641
<b>4</b>	519	626	604	604	575	613	619	623	650	655	635	643	647	641	640	642
<b>5</b>	549	539	620	611	588	594	618	622	626	652	655	636	642	645	640	639
<b>Total: PK-5</b>	<b>3,596</b>	<b>3,710</b>	<b>3,840</b>	<b>3,917</b>	<b>3,770</b>	<b>3,965</b>	<b>4,005</b>	<b>4,050</b>	<b>4,089</b>	<b>4,126</b>	<b>4,133</b>	<b>4,124</b>	<b>4,129</b>	<b>4,123</b>	<b>4,116</b>	<b>4,116</b>
<b>6</b>	597	561	533	601	573	625	599	620	626	630	658	665	645	651	654	649
<b>7</b>	590	621	563	543	593	565	627	599	617	621	625	652	659	639	645	648
<b>8</b>	588	605	637	561	565	601	572	633	603	616	622	626	652	660	640	646
<b>Total: 6-8</b>	<b>1,775</b>	<b>1,787</b>	<b>1,733</b>	<b>1,705</b>	<b>1,731</b>	<b>1,791</b>	<b>1,798</b>	<b>1,852</b>	<b>1,846</b>	<b>1,867</b>	<b>1,905</b>	<b>1,943</b>	<b>1,956</b>	<b>1,950</b>	<b>1,939</b>	<b>1,943</b>
<b>9</b>	638	607	601	638	549	575	607	578	639	609	622	628	632	659	667	647
<b>10</b>	665	638	628	623	643	549	581	613	584	646	615	628	634	639	666	674
<b>11</b>	609	592	640	632	552	638	528	559	590	562	622	592	604	610	615	641
<b>12</b>	619	548	669	632	571	609	638	528	559	590	562	622	592	604	610	615
<b>23</b>	16	20	29	40	41	22	30	30	30	30	30	30	30	30	30	30
<b>Total: 9-23</b>	<b>2,547</b>	<b>2,405</b>	<b>2,567</b>	<b>2,565</b>	<b>2,356</b>	<b>2,393</b>	<b>2,384</b>	<b>2,308</b>	<b>2,402</b>	<b>2,437</b>	<b>2,451</b>	<b>2,500</b>	<b>2,492</b>	<b>2,542</b>	<b>2,588</b>	<b>2,607</b>
<b>Total: PK-23</b>	<b>7,918</b>	<b>7,902</b>	<b>8,140</b>	<b>8,187</b>	<b>7,857</b>	<b>8,149</b>	<b>8,187</b>	<b>8,210</b>	<b>8,337</b>	<b>8,430</b>	<b>8,489</b>	<b>8,567</b>	<b>8,577</b>	<b>8,615</b>	<b>8,643</b>	<b>8,666</b>



# Growth and Projections

## Cropper GIS - April 2022

- **Historical Growth**

<b>YEAR</b>	<b>2017-18</b>	<b>2018-19</b>	<b>2019-20</b>	<b>2020-21</b>	<b>2021-22</b>
<b>ACTUAL Enrollment PK - 23</b>	7,902	8,140	8,187	7,857	8,149
<b>CHANGE from PREVIOUS year</b>	-16	+238	+47	-330	+292

# Growth and Projections

## Cropper GIS - April 2022

- **Projected Growth**

<b>YEAR</b>	<b>2022-23</b>	<b>2023-24</b>	<b>2024-25</b>	<b>2025-26</b>	<b>2026-27</b>
<b>PROJECTED Enrollment PK - 23</b>	8,187	8,210	8,337	8,430	8,489
<b>CHANGE from PREVIOUS year</b>	+38	+23	+127	+93	+59

# Master Facilities Planning

- SHP Leading Design led process with our community in 2018
  - BOE approved plan in September 2019
  - Plan completed pre-pandemic
    - Costs are likely understated with current conditions
- Current decisions regarding necessary facility adjustments should align with plan as much as reasonable
  - Short term vs. long term adjustments
  - Timing for a bond issue?
  - Messaging and transparency

August 18, 2022

# Master Facilities Plan

## Highlights

- **Includes:**
  - Preschool expansion into Central Office (+150 seats)
  - Central Office moves into Main (-600 seats)
  - New high school on existing land (+3000 seats)
  - New uses:
    - Elementary buildings become K-6 grade
    - Ankeney MS to an elementary school
    - Coy MS to an elementary school
    - BHS to a 7-8 grade building
    - Ferguson Hall available for alternative uses
  - Additional gyms at Fairbrook, Parkwood and Valley



# Master Facilities Plan

## Updated Building Use and Capacity

### Plan B - New High School

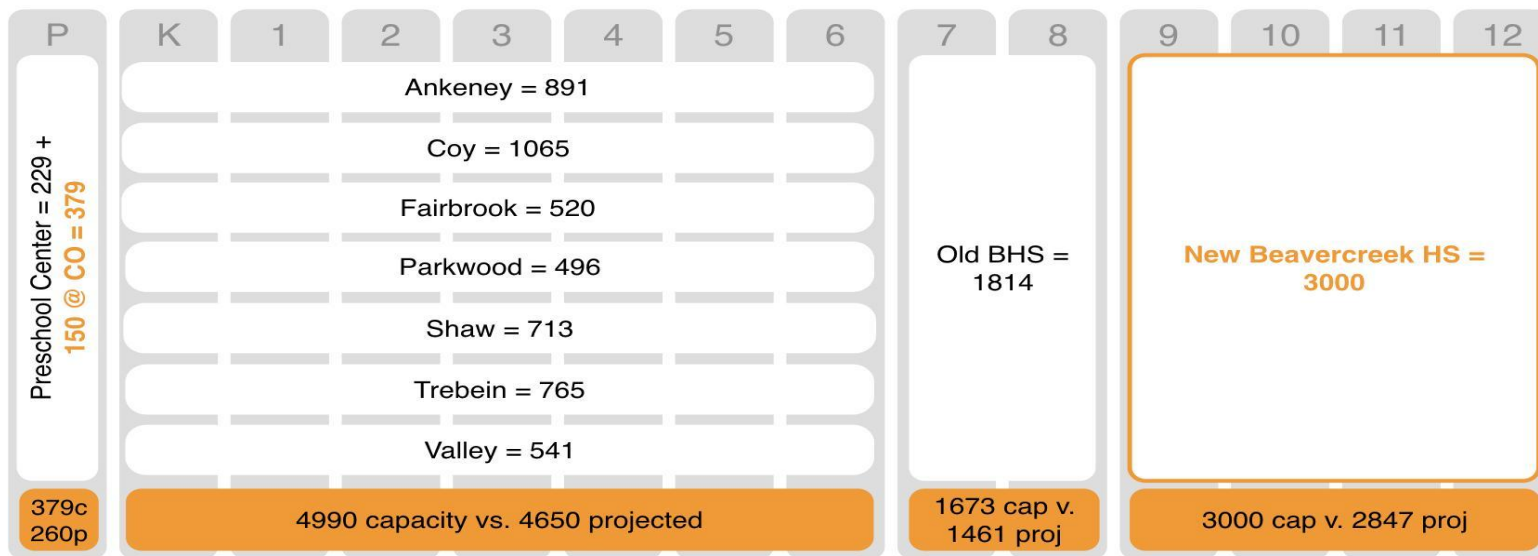

1869 additional seats  
 10,184 total seats vs. 9218 projected

Main becomes Central Office/Tenant Offices-600 Seats  
 Ferguson Hall Available for Alternative Uses

# New High School

## Conceptual Site Plan

Indian Ripple/South Alpha  
Bellbrook Roads

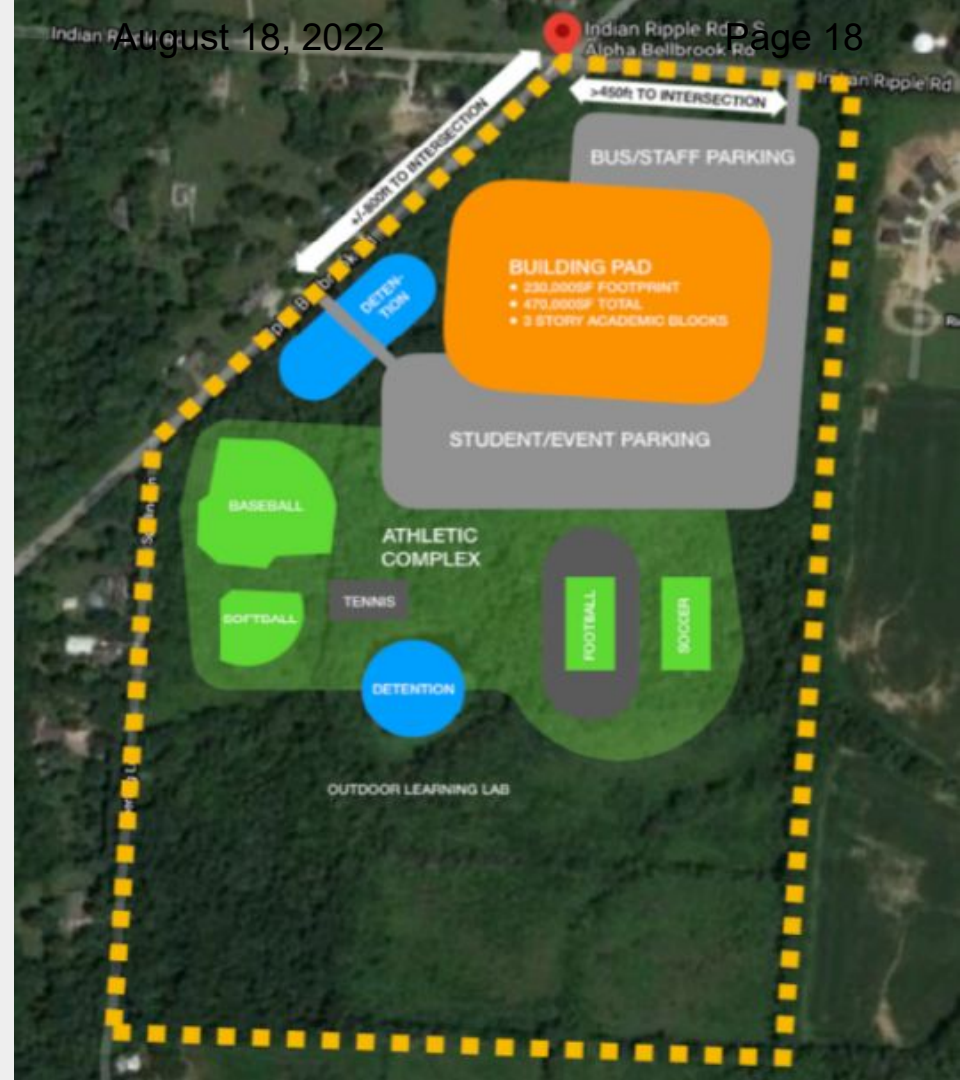

# Future Steps

- Continue to monitor enrollment
  - Make necessary adjustments
- Planning considerations
  - Short term solutions
    - Lead time
    - Financial impact
  - Long term solutions
    - Present community with a bond issue to build
      - Lead time
      - Financial impact
- Question - Timeline for action?



# **Discussion and/or Questions?**

**VIII. FINANCIAL REPORTS REQUEST-ITEMS FOR BOARD ACTION**

Mr. Stein made a motion to consider the recommendation of the Treasurer to approve the July 2022 financial reports request items A-C as presented.

A. July 2022 Financial Reports

SEE NEXT PAGE(S)

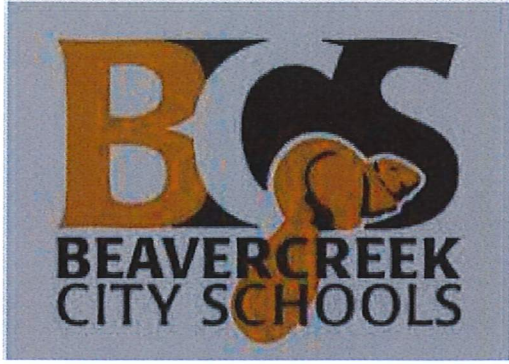

Beavercreek City School District

Financial Report

Month ending 7/31/2022

Joy Kitzmiller

Treasurer

*https://www.beavercreek.k12.oh.us*

10

**Beavercreek City Schools  
General Fund  
July 1, 2022 - June 30, 2023**

		Budget FY23	Actual 7/31/2022	Percentage of FYTD 8.33%
<b>BEGINNING CASH BALANCE JULY 1</b>	\$	31,138,081	\$	<b>31,138,081</b>
<b>REVENUE</b>				
Local Property Taxes	\$	75,433,783	\$	29,766,000 39.46%
Personal Property Taxes	\$	2,527,509	\$	- 0.00%
Rollback/Homestead Taxes	\$	6,627,092	\$	- 0.00%
Tuition	\$	510,000	\$	299 0.06%
Field Trip Fees	\$	188,500	\$	8,557 4.54%
Investments	\$	70,000	\$	78,766 112.52%
Athletic Fees	\$	100,000	\$	192 0.19%
Rental Income	\$	45,000	\$	1,258 2.79%
Auxillary Fee	\$	80,000	\$	- 0.00%
Other Local Revenue	\$	20,000	\$	4,057 20.28%
In Lieu of Taxes	\$	400,000	\$	- 0.00%
State Foundation	\$	11,897,190	\$	999,890 8.40%
Casino Tax	\$	399,000	\$	- 0.00%
DPIA	\$	17,016	\$	1,418 8.33%
Career Tech	\$	28	\$	2 8.43%
Gifted	\$	268,000	\$	22,318 8.33%
English Learners	\$	39,000	\$	3,236 8.30%
Student Wellness and Success	\$	301,683	\$	25,140 8.33%
Medicaid Reimbursement	\$	750,000	\$	- 0.00%
Federal Unrestricted	\$	1,900,000	\$	- 0.00%
JROTC	\$	60,000	\$	- 0.00%
Advances In	\$	500,000	\$	1,989,793 397.96%
Refund of prior year expenditures	\$	14,000	\$	95 0.68%
<b>Total Operating Receipts</b>	\$	<b>102,147,801</b>	\$	<b>32,901,022</b> 32.21%
<b>Total Receipts plus Balance</b>	\$	<b>133,285,882</b>	\$	<b>64,039,103</b> 48.05%
<b>EXPENDITURES</b>				
Salaries	\$	64,574,981	\$	335,214 0.52%
Fringe Benefits	\$	24,164,863	\$	121,988 0.50%
Purchased Services	\$	10,230,138	\$	47,976 0.47%
Supplies/Textbooks/Teaching Aids	\$	3,168,442	\$	10,722 0.34%
Capital Equipment/Improvements	\$	1,608,186	\$	584 0.04%
Debt/Interest Payments			\$	168,153
Advances Out				
<b>Total Expenditures</b>	\$	<b>103,746,610</b>	\$	<b>684,637</b> 0.66%
<b>ENDING CASH BALANCE</b>	\$	<b>29,539,272</b>	\$	<b>63,354,467</b> 65.45%
Carryover Encumbrances			\$	6,473,642
<b>ENDING UNRESERVED BALANCE</b>			\$	<b>56,880,824</b>



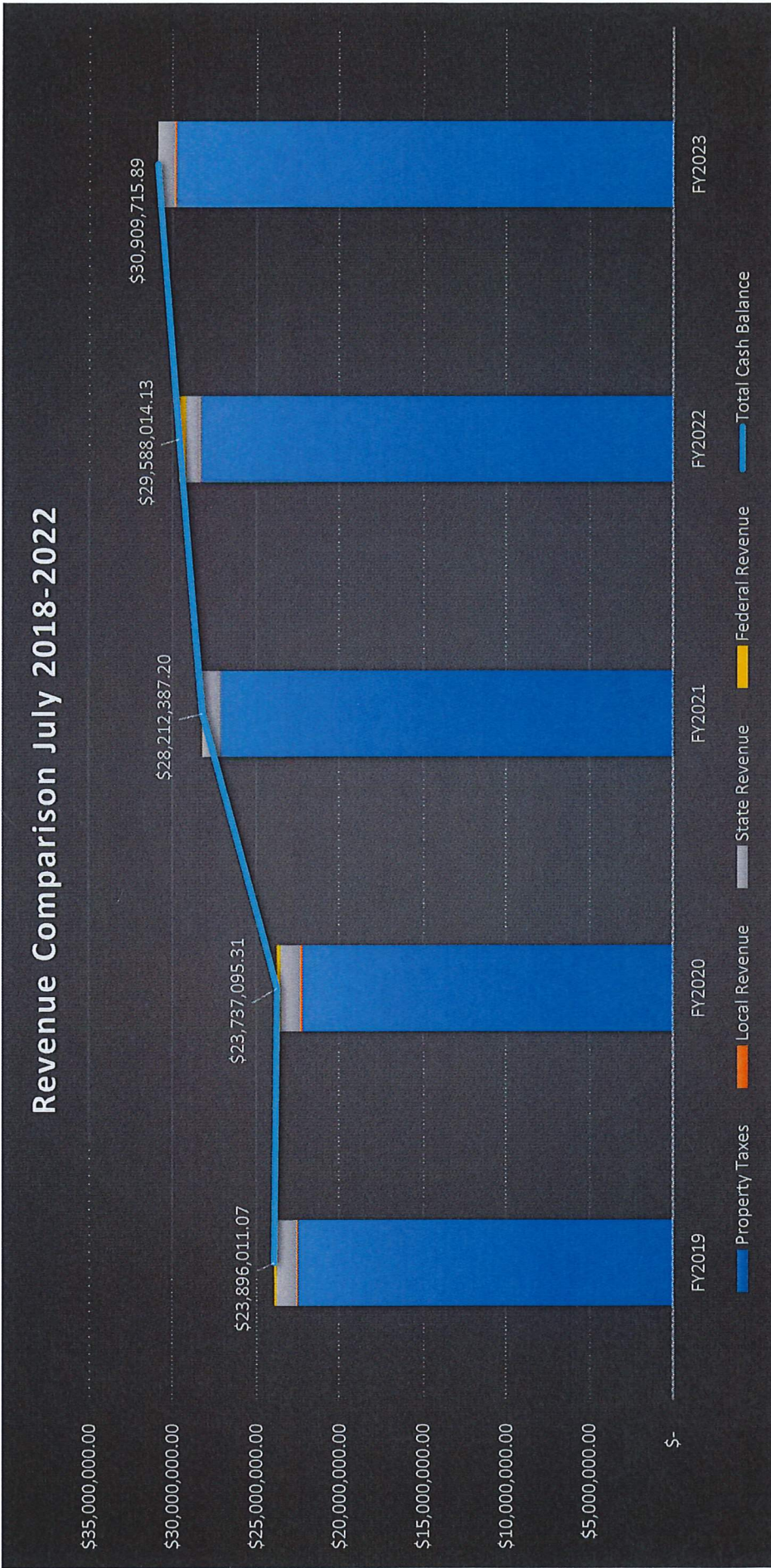

	FY2019	FY2020	FY2021	FY2022	FY2023
Property Taxes	\$ 22,473,000.00	\$ 22,206,717.00	\$ 27,094,445.68	\$ 28,271,000.00	\$ 29,766,000.00
Local Revenue	\$ 82,267.87	\$ 123,221.69	\$ 21,823.43	\$ 26,460.56	\$ 93,129.46
State Revenue	\$ 1,208,287.80	\$ 1,207,859.05	\$ 1,090,485.50	\$ 908,551.38	\$ 1,050,586.43
Federal Revenue	\$ 132,455.40	\$ 199,297.57	\$ 5,632.59	\$ 382,002.19	\$ -
Total Cash Balance	\$ 23,896,011.07	\$ 23,737,095.31	\$ 28,212,387.20	\$ 29,588,014.13	\$ 30,909,715.89



**BEAVERCREEK CITY SCHOOLS FINANCIAL SUMMARY OF FUNDS July 31, 2022**

Fund Description	Initial Cash	MTD Received	FYTD Received	MTD Expended	FYTD Expended	Fund Balance	Encumbrance	Unencumbered Balance
001 GENERAL FUND	\$ 31,138,081.40	\$ 32,901,019.26	\$ 32,901,019.26	\$ 7,234,325.50	\$ 7,234,325.50	\$ 56,804,775.16	\$ 6,478,934.25	\$ 50,325,840.91
002 DEBT	\$ 3,733,636.13	\$ 2,154,000.00	\$ 2,154,000.00	\$ -	\$ -	\$ 5,887,636.13	\$ -	\$ 5,887,636.13
003 PERMANENT IMPROVEMENT	\$ 3,160,162.26	\$ 1,077,000.00	\$ 1,077,000.00	\$ 378,709.43	\$ 378,709.43	\$ 3,858,452.83	\$ 990,634.03	\$ 2,867,818.80
006 LUNCHROOM	\$ 1,656,647.25	\$ 2,300.51	\$ 2,300.51	\$ 108,098.62	\$ 108,098.62	\$ 1,550,849.14	\$ 1,383,098.41	\$ 167,750.73
007 SCHOLARSHIP & LAND LAB	\$ 69,716.36	\$ -	\$ -	\$ 61,050.00	\$ 61,050.00	\$ 8,666.36	\$ 2,600.00	\$ 6,066.36
009 STUDENT FEES	\$ 918,044.67	\$ 1,471.59	\$ 1,471.59	\$ 98,904.99	\$ 98,904.99	\$ 820,611.27	\$ 206,257.78	\$ 614,353.49
018 BUILDING FUNDS	\$ 402,849.25	\$ 6,601.71	\$ 6,601.71	\$ 28,828.79	\$ 28,828.79	\$ 380,622.17	\$ 56,982.35	\$ 323,639.82
019 SCHOOL GRANTS	\$ 36,186.73	\$ -	\$ -	\$ -	\$ -	\$ 36,186.73	\$ -	\$ 36,186.73
020 SUMMER SCHOOL AND AFTERCARE PROGRAM	\$ 68,798.92	\$ 14,955.00	\$ 14,955.00	\$ 9,353.23	\$ 9,353.23	\$ 74,400.69	\$ 489.29	\$ 73,911.40
022 EMPLOYEE INSURANCE ESCROW ACCT	\$ 265,746.58	\$ 608,290.76	\$ 608,290.76	\$ 1,108,508.76	\$ 1,108,508.76	\$ (234,471.42)	\$ 128,644.00	\$ (363,115.42)
024 MEDICAL AND DENTAL INSURANCE (NEW)	\$ 1,236,113.13	\$ 1,006,284.96	\$ 1,006,284.96	\$ 1,148,664.00	\$ 1,148,664.00	\$ 1,093,734.09	\$ -	\$ 1,093,734.09
027 WORKERS COMP INSURANCE FUND	\$ 476,868.70	\$ 9,343.01	\$ 9,343.01	\$ 3,342.80	\$ 3,342.80	\$ 482,868.91	\$ 85,447.00	\$ 397,421.91
200 STUDENT MANAGED ACTIVITY FUNDS	\$ 231,354.22	\$ 50.00	\$ 50.00	\$ 1,021.00	\$ 1,021.00	\$ 230,383.22	\$ 14,348.30	\$ 216,034.92
300 ADVISOR MANAGED ACTIVITY FUNDS	\$ 850,756.36	\$ 390.98	\$ 390.98	\$ 2,711.41	\$ 2,711.41	\$ 848,435.93	\$ 177,099.42	\$ 671,336.51
401 AUXILIARY FUNDS	\$ 94,422.21	\$ 6.99	\$ 6.99	\$ 67,725.61	\$ 67,725.61	\$ 26,703.59	\$ 13,233.08	\$ 13,470.51
499 STATE GRANTS	\$ 195,544.69	\$ 1,249.55	\$ 1,249.55	\$ 392,949.55	\$ 392,949.55	\$ (196,155.31)	\$ 193,223.57	\$ (389,378.88)
507 ESSER GRANTS-COVID FEDERAL GRANTS	\$ 99,805.35	\$ 1,016,694.47	\$ 1,016,694.47	\$ 1,292,235.45	\$ 1,292,235.45	\$ (175,735.63)	\$ 153,226.39	\$ (328,962.02)
516 IDEA SPECIAL EDUCATION FEDERAL GRANTS	\$ 74,656.62	\$ 90,564.01	\$ 90,564.01	\$ 316,305.75	\$ 316,305.75	\$ (151,085.12)	\$ 83,212.77	\$ (234,297.89)
551 LEP/TITLE III FY2022 - Fiori	\$ -	\$ -	\$ -	\$ 423.52	\$ 423.52	\$ (423.52)	\$ -	\$ (423.52)
572 TITLE I READING FEDERAL GRANT	\$ -	\$ 16,192.79	\$ 16,192.79	\$ 39,165.98	\$ 39,165.98	\$ (22,973.19)	\$ -	\$ (22,973.19)
584 TITLE IV-A INNOVATIVE PROJ FEDERAL GRANT	\$ 20,108.94	\$ 33,530.85	\$ 33,530.85	\$ 53,639.79	\$ 53,639.79	\$ -	\$ 20,108.94	\$ (20,108.94)
587 PRESCHOOL FEDERAL GRANTS	\$ 20,721.83	\$ 6,808.50	\$ 6,808.50	\$ 62,061.58	\$ 62,061.58	\$ (34,531.25)	\$ 19,504.51	\$ (54,035.76)
590 TITLE II-A PROF DEV FEDERAL GRANT	\$ 39,629.31	\$ 17,817.33	\$ 17,817.33	\$ 59,966.06	\$ 59,966.06	\$ (2,519.42)	\$ 43,536.14	\$ (46,035.56)
599 STARBASE (WPAB) FY09-FY22	\$ -	\$ -	\$ -	\$ 190,820.47	\$ 190,820.47	\$ (190,820.47)	\$ -	\$ (190,820.47)
<b>Grand Total</b>	<b>\$44,789,850.91</b>	<b>\$38,964,572.27</b>	<b>\$38,964,572.27</b>	<b>\$ 12,658,812.29</b>	<b>\$ 12,658,812.29</b>	<b>\$71,095,610.89</b>	<b>\$10,050,580.23</b>	<b>\$61,045,030.66</b>



BEAVERCREEK CITY SCHOOL DISTRICT					
INVESTMENT INCOME					
July 2022					
<b>INVESTMENT INCOME:</b>					
<b>Bank</b>				<b>Amount</b>	<b>Receipt Code</b>
US Bank - Meeder - MM			Variable	0.00	001-1410-0000
US Bank - Meeder - Investment			Variable	(490.05)	001-1410-0000
US Bank - Meeder - Prem./Disc.			Variable	0.00	001-1410-0000
US Bank - Meeder - Gain/(Loss)			Variable	0.00	001-1410-0000
Chase - High Yield Savings			0.05%	0.60	001-1410-0000
Star Ohio			2.09%	43,049.77	001-1410-0000
PNC Bank - Business Money Market			0.65%	36.35	001-1410-0000
TOTAL INVESTMENT INCOME				<b>\$ 42,596.67</b>	
<b>INVESTMENT INCOME DISTRIBUTION:</b>					
<b>Fund</b>		<b>Fund Balance</b>	<b>Rate</b>	<b>Amount</b>	<b>Receipt Code</b>
Food Service Fund		1,383,098.41	0.05%	57.63	006-1410-0000
Dayton Islamic		73,820.66	0.05%	3.08	401-1410-9522
St. Luke		0.00	0.05%	0.00	401-1410-9622
Carroll HS		0.00	0.05%	0.00	401-1410-9722
Bright Beginnings		0.00	0.05%	0.00	401-1410-9922
				<b>\$ 60.71</b>	
General Fund Interest Distribution				<b>\$ (60.71)</b>	001-1410-0000

**Beavercreek City Schools  
Cash Summary Report**

	Initial Cash	MTD Received	FYTD Received	MTD Expended	FYTD Expended	Fund Balance	Encumbrance	Unencumbered Balance
<b>Fund 001 GENERAL</b>	\$ 31,138,081.40	\$ 32,901,019.26	\$ 32,901,019.26	\$ 7,234,325.50	\$ 7,234,325.50	\$ 56,804,775.16	\$ 6,473,642.25	\$ 50,331,132.91
<b>Fund 002 BOND RETIREMENT</b>	\$ 3,733,636.13	\$ 2,154,000.00	\$ 2,154,000.00	\$ 0.00	\$ 0.00	\$ 5,887,636.13	\$ 0.00	\$ 5,887,636.13
<b>Fund 003 PERMANENT IMPROVEMENT</b>	\$ 3,160,162.26	\$ 1,077,000.00	\$ 1,077,000.00	\$ 378,709.43	\$ 378,709.43	\$ 3,858,452.83	\$ 990,634.03	\$ 2,867,818.80
<b>Fund 004 BUILDING</b>	\$ 0.00	\$ 0.00	\$ 0.00	\$ 0.00	\$ 0.00	\$ 0.00	\$ 0.00	\$ 0.00
<b>Fund 006 FOOD SERVICE</b>	\$ 1,656,647.25	\$ 2,300.51	\$ 2,300.51	\$ 108,098.62	\$ 108,098.62	\$ 1,550,849.14	\$ 1,383,098.41	\$ 167,750.73
<b>Fund 007 SPECIAL TRUST</b>	\$ 69,716.36	\$ 0.00	\$ 0.00	\$ 61,050.00	\$ 61,050.00	\$ 8,666.36	\$ 600.00	\$ 8,066.36
<b>Fund 009 UNIFORM SCHOOL SUPPLIES</b>	\$ 918,044.67	\$ 1,471.59	\$ 1,471.59	\$ 98,904.99	\$ 98,904.99	\$ 820,611.27	\$ 206,343.18	\$ 614,268.09
<b>Fund 018 PUBLIC SCHOOL SUPPORT</b>	\$ 402,849.25	\$ 6,601.71	\$ 6,601.71	\$ 28,828.79	\$ 28,828.79	\$ 380,622.17	\$ 56,997.55	\$ 323,624.62
<b>Fund 019 OTHER GRANT</b>	\$ 36,186.73	\$ 0.00	\$ 0.00	\$ 0.00	\$ 0.00	\$ 36,186.73	\$ 0.00	\$ 36,186.73
<b>Fund 020 SPECIAL ENTERPRISE FUND</b>	\$ 68,798.92	\$ 14,955.00	\$ 14,955.00	\$ 9,353.23	\$ 9,353.23	\$ 74,400.69	\$ 489.29	\$ 73,911.40
<b>Fund 022 DISTRICT CUSTODIAL</b>	\$ 265,746.58	\$ 608,290.76	\$ 608,290.76	\$ 1,108,508.76	\$ 1,108,508.76	\$ (234,471.42)	\$ 128,644.00	\$ (363,115.42)
<b>Fund 024 EMPLOYEE BENEFITS SELF INS.</b>	\$ 1,236,113.13	\$ 1,006,284.96	\$ 1,006,284.96	\$ 1,148,664.00	\$ 1,148,664.00	\$ 1,093,734.09	\$ 0.00	\$ 1,093,734.09
<b>Fund 025 COMPUTER NETWORK CLASS 'A'SIT</b>	\$ 0.00	\$ 0.00	\$ 0.00	\$ 0.00	\$ 0.00	\$ 0.00	\$ 0.00	\$ 0.00
<b>Fund 027 WORKMANS COMPENSATION-SELF INS</b>	\$ 476,868.70	\$ 9,343.01	\$ 9,343.01	\$ 3,342.80	\$ 3,342.80	\$ 482,868.91	\$ 71,347.00	\$ 411,521.91
<b>Fund 032 SCHOOL IMPROVEMENT MODELS</b>	\$ 0.00	\$ 0.00	\$ 0.00	\$ 0.00	\$ 0.00	\$ 0.00	\$ 0.00	\$ 0.00
<b>Fund 200 STUDENT MANAGED ACTIVITY</b>	\$ 231,354.22	\$ 50.00	\$ 50.00	\$ 1,021.00	\$ 1,021.00	\$ 230,383.22	\$ 14,398.30	\$ 215,984.92
<b>Fund 300 DISTRICT MANAGED ACTIVITY</b>	\$ 850,756.36	\$ 390.98	\$ 390.98	\$ 2,711.41	\$ 2,711.41	\$ 848,435.93	\$ 176,599.42	\$ 671,836.51
<b>Fund 401 AUXILIARY SERVICES</b>	\$ 94,422.21	\$ 6.99	\$ 6.99	\$ 67,725.61	\$ 67,725.61	\$ 26,703.59	\$ 12,681.10	\$ 14,022.49

**Beavercreek City Schools  
Cash Summary Report**

	Initial Cash	MTD Received	FYTD Received	MTD Expended	FYTD Expended	Fund Balance	Encumbrance	Unencumbered Balance
<b>Fund 416 TEACHER DEVELOPMENT</b>	\$ 0.00	\$ 0.00	\$ 0.00	\$ 0.00	\$ 0.00	\$ 0.00	\$ 0.00	\$ 0.00
<b>Fund 431 GIFTED EDUCATION FUND</b>	\$ 0.00	\$ 0.00	\$ 0.00	\$ 0.00	\$ 0.00	\$ 0.00	\$ 0.00	\$ 0.00
<b>Fund 432 MANAGEMENT INFORMATION SYSTEM</b>	\$ 0.00	\$ 0.00	\$ 0.00	\$ 0.00	\$ 0.00	\$ 0.00	\$ 0.00	\$ 0.00
<b>Fund 440 ENTRY YEAR PROGRAMS</b>	\$ 0.00	\$ 0.00	\$ 0.00	\$ 0.00	\$ 0.00	\$ 0.00	\$ 0.00	\$ 0.00
<b>Fund 450 SCHOOLNET EQUIP/INFRASTRUCTURE</b>	\$ 0.00	\$ 0.00	\$ 0.00	\$ 0.00	\$ 0.00	\$ 0.00	\$ 0.00	\$ 0.00
<b>Fund 451 DATA COMMUNICATION FUND</b>	\$ 0.00	\$ 0.00	\$ 0.00	\$ 0.00	\$ 0.00	\$ 0.00	\$ 0.00	\$ 0.00
<b>Fund 452 SCHOOLNET PROFESS. DEVELOPMENT</b>	\$ 0.00	\$ 0.00	\$ 0.00	\$ 0.00	\$ 0.00	\$ 0.00	\$ 0.00	\$ 0.00
<b>Fund 458</b>	\$ 0.00	\$ 0.00	\$ 0.00	\$ 0.00	\$ 0.00	\$ 0.00	\$ 0.00	\$ 0.00
<b>Fund 459 OHIO READS</b>	\$ 0.00	\$ 0.00	\$ 0.00	\$ 0.00	\$ 0.00	\$ 0.00	\$ 0.00	\$ 0.00
<b>Fund 460 SUMMER INTERVENTION</b>	\$ 0.00	\$ 0.00	\$ 0.00	\$ 0.00	\$ 0.00	\$ 0.00	\$ 0.00	\$ 0.00
<b>Fund 466 STRAIGHT A FUND</b>	\$ 0.00	\$ 0.00	\$ 0.00	\$ 0.00	\$ 0.00	\$ 0.00	\$ 0.00	\$ 0.00
<b>Fund 467 STUDENT WELLNESS AND SUCCESS FUND</b>	\$ 0.00	\$ 0.00	\$ 0.00	\$ 0.00	\$ 0.00	\$ 0.00	\$ 0.00	\$ 0.00
<b>Fund 499 MISCELLANEOUS STATE GRANT FUND</b>	\$ 195,544.69	\$ 1,249.55	\$ 1,249.55	\$ 392,949.55	\$ 392,949.55	\$ (196,155.31)	\$ 193,223.57	\$ (389,378.88)
<b>Fund 504</b>	\$ 0.00	\$ 0.00	\$ 0.00	\$ 0.00	\$ 0.00	\$ 0.00	\$ 0.00	\$ 0.00
<b>Fund 506 RACE TO THE TOP</b>	\$ 0.00	\$ 0.00	\$ 0.00	\$ 0.00	\$ 0.00	\$ 0.00	\$ 0.00	\$ 0.00
<b>Fund 507 ELEMENTARY AND SECONDARY SCHOOL EMERGENCY RELIEF FUND</b>	\$ 99,805.35	\$ 1,016,694.47	\$ 1,016,694.47	\$ 1,292,235.45	\$ 1,292,235.45	\$ (175,735.63)	\$ 135,313.85	\$ (311,049.48)
<b>Fund 510 CORONAVIRUS RELIEF FUND</b>	\$ 0.00	\$ 0.00	\$ 0.00	\$ 0.00	\$ 0.00	\$ 0.00	\$ 0.00	\$ 0.00
<b>Fund 514</b>	\$ 0.00	\$ 0.00	\$ 0.00	\$ 0.00	\$ 0.00	\$ 0.00	\$ 0.00	\$ 0.00

**Beavercreek City Schools  
Cash Summary Report**

	Initial Cash	MTD Received	FYTD Received	MTD Expended	FYTD Expended	Fund Balance	Encumbrance	Unencumbered Balance
<b>Fund 516 IDEA PART B GRANTS</b>	\$ 74,656.62	\$ 90,564.01	\$ 90,564.01	\$ 316,305.75	\$ 316,305.75	\$ (151,085.12)	\$ 83,098.27	\$ (234,183.39)
<b>Fund 532</b>	\$ 0.00	\$ 0.00	\$ 0.00	\$ 0.00	\$ 0.00	\$ 0.00	\$ 0.00	\$ 0.00
<b>Fund 533 TITLE II D - TECHNOLOGY</b>	\$ 0.00	\$ 0.00	\$ 0.00	\$ 0.00	\$ 0.00	\$ 0.00	\$ 0.00	\$ 0.00
<b>Fund 551 LIMITED ENGLISH PROFICIENCY</b>	\$ 0.00	\$ 0.00	\$ 0.00	\$ 423.52	\$ 423.52	\$ (423.52)	\$ 0.00	\$ (423.52)
<b>Fund 572 TITLE I DISADVANTAGED CHILDREN</b>	\$ 0.00	\$ 16,192.79	\$ 16,192.79	\$ 39,165.98	\$ 39,165.98	\$ (22,973.19)	\$ 0.00	\$ (22,973.19)
<b>Fund 573 TITLE V INNOVATIVE EDUC PGM</b>	\$ 0.00	\$ 0.00	\$ 0.00	\$ 0.00	\$ 0.00	\$ 0.00	\$ 0.00	\$ 0.00
<b>Fund 581</b>	\$ 0.00	\$ 0.00	\$ 0.00	\$ 0.00	\$ 0.00	\$ 0.00	\$ 0.00	\$ 0.00
<b>Fund 584 DRUG FREE SCHOOL GRANT FUND</b>	\$ 20,108.94	\$ 33,530.85	\$ 33,530.85	\$ 53,639.79	\$ 53,639.79	\$ 0.00	\$ 20,108.94	\$ (20,108.94)
<b>Fund 587 IDEA PRESCHOOL-HANDICAPPED</b>	\$ 20,721.83	\$ 6,808.50	\$ 6,808.50	\$ 62,061.58	\$ 62,061.58	\$ (34,531.25)	\$ 19,504.51	\$ (54,035.76)
<b>Fund 589</b>	\$ 0.00	\$ 0.00	\$ 0.00	\$ 0.00	\$ 0.00	\$ 0.00	\$ 0.00	\$ 0.00
<b>Fund 590 IMPROVING TEACHER QUALITY</b>	\$ 39,629.31	\$ 17,817.33	\$ 17,817.33	\$ 59,966.06	\$ 59,966.06	\$ (2,519.42)	\$ 42,807.14	\$ (45,326.56)
<b>Fund 599 MISCELLANEOUS FED. GRANT FUND</b>	\$ 0.00	\$ 0.00	\$ 0.00	\$ 190,820.47	\$ 190,820.47	\$ (190,820.47)	\$ 0.00	\$ (190,820.47)
<b>Grand Total</b>	<b>\$ 44,789,850.91</b>	<b>\$ 38,964,572.27</b>	<b>\$ 38,964,572.27</b>	<b>\$ 12,658,812.29</b>	<b>\$ 12,658,812.29</b>	<b>\$ 71,095,610.89</b>	<b>\$ 10,009,530.81</b>	<b>\$ 61,086,080.08</b>





## **Beavercreek City School District Operating Account**

Monthly Investment Report  
July 31, 2022

**Your Investment Representative:**

Eileen Stanic  
(440) 662-8268  
estanic@meederinvestment.com

For questions about your account please contact your investment representative or contact [publicfundsoperations@meederinvestment.com](mailto:publicfundsoperations@meederinvestment.com)  
**Dublin, Ohio | Lansing, Michigan | Long Beach, California | Austin, Texas | 866-633-3371 | [www.meederpublicfunds.com](http://www.meederpublicfunds.com)**

Beavercreek City School District Operating Account

**PORTFOLIO SUMMARY**

As of July 31, 2022



**MONTHLY RECONCILIATION**

<b>Beginning Book Value</b>	<b>12,792,296.69</b>
Contributions	
Withdrawals	
Prior Month Management Fees	(935.10)
Prior Month Custodian Fees	(103.89)
Realized Gains/Losses	1,507.33
Purchased Interest	(2,862.60)
Gross Interest Earnings	865.22
<b>Ending Book Value</b>	<b>12,790,767.65</b>

**PORTFOLIO CHARACTERISTICS**

Portfolio Yield to Maturity	1.24%
Portfolio Effective Duration	1.78 yrs
Weighted Average Maturity	1.85 yrs

**PROJECTED MONTHLY INCOME SCHEDULE**

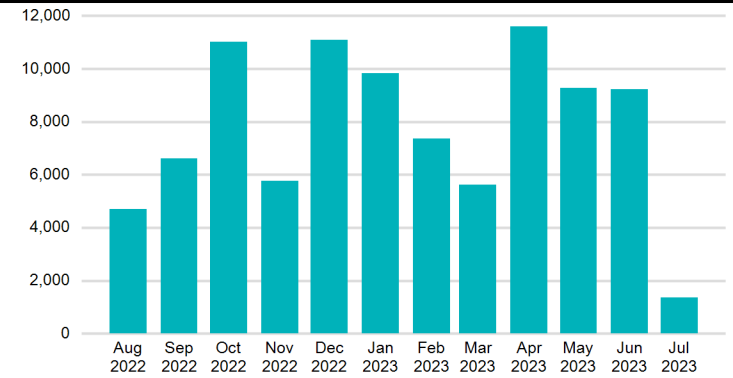

**SECTOR ALLOCATION**

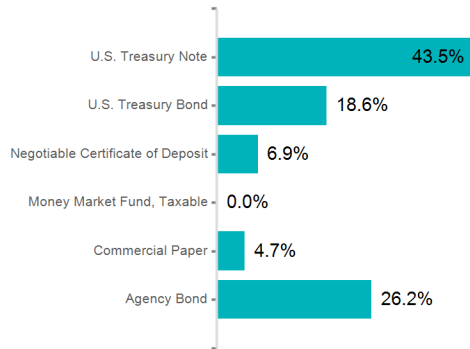

**MATURITY DISTRIBUTION**

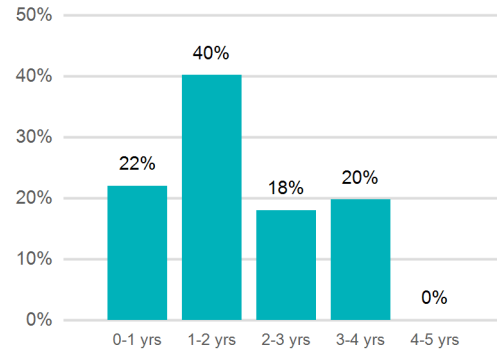

**CREDIT QUALITY**

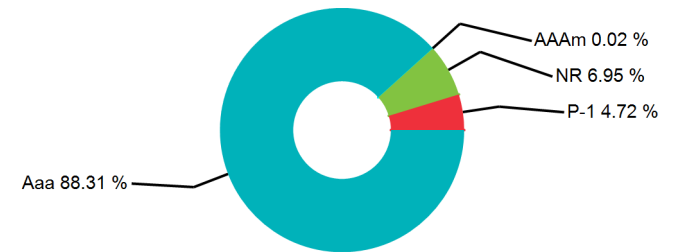



Beavercreek City School District Operating Account

**PROJECTED INCOME SCHEDULE**

As of July 31, 2022



CUSIP	SECURITY DESCRIPTION	Aug 2022	Sep 2022	Oct 2022	Nov 2022	Dec 2022	Jan 2023	Feb 2023	Mar 2023	Apr 2023	May 2023	Jun 2023	Jul 2023
05580AE83	BMW Bank of North America 0.650% 10/15/2024			811						807			
3130AKJN7	FHLB 0.670% 06/16/2026					821						821	
3130ALLP7	FHLB 0.650% 03/17/2025		488						488				
3130AMRY0	FHLB 0.125% 06/02/2023					125						293	
3130ANHK9	FHLB 0.420% 06/26/2024	1,050						1,050					
3130APGQ2	FHLB 0.875% 10/21/2025			372						372			
3130AQ5X7	FHLB 1.150% 12/30/2024					1,438						1,438	
3133EL3H5	FFCB 0.570% 08/12/2025	770						770					
3133ELC85	FFCB 0.820% 05/27/2026				902						902		
3133EM2E1	FFCB 0.160% 08/10/2023	200						200					
3133EMNG3	FFCB 0.230% 01/19/2024						115						115
3133ENGQ7	FFCB 0.920% 12/09/2024					644						644	
3133ENZG8	FFCB 3.375% 06/20/2025					2,517						2,531	
3134GXBM5	FMCC 0.600% 11/12/2025				1,050						1,050		
3134GXFV1	FMCC 0.625% 12/17/2025					625						625	
3135G03U5	FNMA 0.625% 04/22/2025			469						469			
3137EAER6	FMCC 0.375% 05/05/2023				375						3,485		
38149ME33	Goldman Sachs Bank USA Holdings LLC 0.650% 10/21/2024			811						807			
46640QMV0	J.P. Morgan Securities LLC 12/29/2022					2,189							
46640QNQ0	J.P. Morgan Securities LLC 01/24/2023						2,537						
53948BP37	Lloyds Bank Corporate Markets PLC 02/03/2023							2,659					
62479MN41	MUFG Bank, Ltd. 01/04/2023						1,983						

Beavercreek City School District Operating Account

**PROJECTED INCOME SCHEDULE**

As of July 31, 2022



CUSIP	SECURITY DESCRIPTION	Aug 2022	Sep 2022	Oct 2022	Nov 2022	Dec 2022	Jan 2023	Feb 2023	Mar 2023	Apr 2023	May 2023	Jun 2023	Jul 2023
856285XV8	State Bank of India 0.700% 10/18/2024			872						872			
87165FC28	Synchrony Bank 0.650% 10/15/2024			569						569			
9128284D9	UST 2.500% 03/31/2023		2,500						1,500				
9128286A3	UST 2.625% 01/31/2026						4,331						
9128286F2	UST 2.500% 02/28/2026	2,000						2,000					
9128286L9	UST 2.250% 03/31/2026		1,800						1,800				
9128286S4	UST 2.375% 04/30/2026			1,900						1,900			
9128286X3	UST 2.125% 05/31/2026				2,338						2,338		
9128287B0	UST 1.875% 06/30/2026					1,875						1,875	
912828R28	UST 1.625% 04/30/2023			1,625						2,180			
912828ZH6	UST 0.250% 04/15/2023			188						363			
912828ZY9	UST 0.125% 07/15/2023						156						674
91282CAF8	UST 0.125% 08/15/2023	156						156					
91282CAK7	UST 0.125% 09/15/2023		78						78				
91282CAP6	UST 0.125% 10/15/2023			78						78			
91282CAR2	UST 0.125% 10/31/2022			137									
91282CAW1	UST 0.250% 11/15/2023				563						563		
91282CBA8	UST 0.125% 12/15/2023					188						188	
91282CBD2	UST 0.125% 12/31/2022					258							
91282CBE0	UST 0.125% 01/15/2024						94						94
91282CBM2	UST 0.125% 02/15/2024	125						125					
91282CBR1	UST 0.250% 03/15/2024		313						313				
91282CBV2	UST 0.375% 04/15/2024			469						469			
91282CCC3	UST 0.250% 05/15/2024				375						375		
91282CCD1	UST 0.125% 05/31/2023				156						566		

Beavercreek City School District Operating Account

**PROJECTED INCOME SCHEDULE**

As of July 31, 2022



CUSIP	SECURITY DESCRIPTION	Aug 2022	Sep 2022	Oct 2022	Nov 2022	Dec 2022	Jan 2023	Feb 2023	Mar 2023	Apr 2023	May 2023	Jun 2023	Jul 2023
91282CCG4	UST 0.250% 06/15/2024					250						250	
91282CCK5	UST 0.125% 06/30/2023					156						566	
91282CCL3	UST 0.375% 07/15/2024						469						469
91282CCN9	UST 0.125% 07/31/2023						156						
91282CCT6	UST 0.375% 08/15/2024	281						281					
91282CCU3	UST 0.125% 08/31/2023	125						125					
91282CCX7	UST 0.375% 09/15/2024		281						281				
91282CDA6	UST 0.250% 09/30/2023		1,156						1,156				
91282CDB4	UST 0.625% 10/15/2024			469						469			
91282CDD0	UST 0.375% 10/31/2023			281						281			
91282CEH0	UST 2.625% 04/15/2025			1,969						1,969			
<b>TOTAL</b>		<b>4,707</b>	<b>6,616</b>	<b>11,019</b>	<b>5,758</b>	<b>11,085</b>	<b>9,841</b>	<b>7,366</b>	<b>5,616</b>	<b>11,604</b>	<b>9,278</b>	<b>9,231</b>	<b>1,351</b>

Beavercreek City School District Operating Account

**POSITION STATEMENT**

As of July 31, 2022



CUSIP	Security Description	Trade Date/ Settlement Date	Par Value	Principal Cost/ Purchased Interest	Total Cost	Yield at Cost	Maturity/ Duration	Market Price/ Market Value	Unrealized Gain/ (Loss)	% of Assets	Moody's/ S&P Rating
<b>Cash and Cash Equivalents</b>											
31846V567	First American Funds, Inc.	7/29/2022 7/29/2022	\$2,958.37	\$2,958.37	\$2,958.37	1.83%	0.003 0.003	\$1.00 \$2,958.37	\$0.00	0.01%	AAAm
STAROHIO	STAR Ohio XX179	7/29/2022 7/29/2022	\$30,607,338.11	\$30,607,338.11	\$30,607,338.11	2.07%	0.003 0.003	\$1.00 \$30,607,338.11	\$0.00	70.98%	AAAm
<b>SubTotal</b>			<b>\$30,610,296.48</b>	<b>\$30,610,296.48</b>	<b>\$30,610,296.48</b>	<b>2.07%</b>		<b>\$30,610,296.48</b>	<b>\$0.00</b>	<b>70.99%</b>	
<b>Agency Bond</b>											
3137EAER6	FMCC 0.375% 05/05/2023	5/27/2022 5/31/2022	\$200,000.00	\$196,890.00 \$54.17	\$196,944.17	2.08%	0.767 0.757	\$98.09 \$196,176.00	(\$714.00)	0.45%	Aaa AA+
3130AMRY0	FHLB 0.125% 06/02/2023	9/1/2021 9/2/2021	\$200,000.00	\$199,831.60	\$199,831.60	0.17%	0.844 0.833	\$97.64 \$195,286.00	(\$4,545.60)	0.45%	Aaa AA+
3133EM2E1	FFCB 0.160% 08/10/2023	8/9/2021 8/10/2021	\$250,000.00	\$249,647.50	\$249,647.50	0.23%	1.033 1.018	\$97.17 \$242,927.50	(\$6,720.00)	0.56%	Aaa AA+
3133EMNG3	FFCB 0.230% 01/19/2024	8/23/2021 8/24/2021	\$100,000.00	\$99,746.00	\$99,746.00	0.34%	1.477 1.455	\$96.18 \$96,178.00	(\$3,568.00)	0.22%	Aaa AA+
3130ANHK9	FHLB 0.420% 06/26/2024	9/2/2021 9/3/2021	\$500,000.00	\$499,875.00	\$499,875.00	0.43%	1.912 1.863	\$95.32 \$476,595.00	(\$23,280.00)	1.11%	Aaa AA+
3133ENGQ7	FFCB 0.920% 12/09/2024	12/3/2021 12/9/2021	\$140,000.00	\$139,938.40	\$139,938.40	0.93%	2.367 2.310	\$95.59 \$133,827.40	(\$6,111.00)	0.31%	Aaa AA+
3130AQ5X7	FHLB 1.150% 12/30/2024	12/3/2021 1/3/2022	\$250,000.00	\$250,000.00	\$250,000.00	1.15%	2.425 2.294	\$95.36 \$238,387.50	(\$11,612.50)	0.55%	Aaa AA+
3130ALLP7	FHLB 0.650% 03/17/2025	7/7/2022 7/8/2022	\$150,000.00	\$140,163.60 \$300.63	\$140,464.23	3.21%	2.636 2.531	\$93.76 \$140,641.50	\$477.90	0.33%	Aaa AA+
3135G03U5	FNMA 0.625% 04/22/2025	7/7/2022 7/8/2022	\$150,000.00	\$139,978.65 \$197.92	\$140,176.57	3.15%	2.734 2.670	\$94.08 \$141,115.50	\$1,136.85	0.33%	Aaa AA+
3133ENZG8	FFCB 3.375% 06/20/2025	7/7/2022 7/8/2022	\$150,000.00	\$151,089.30 \$239.06	\$151,328.36	3.12%	2.896 2.734	\$101.46 \$152,193.00	\$1,103.70	0.35%	Aaa AA+
3133EL3H5	FFCB 0.570% 08/12/2025	7/15/2022 7/18/2022	\$270,000.00	\$247,549.50 \$666.90	\$248,216.40	3.45%	3.041 2.908	\$92.59 \$250,001.10	\$2,451.60	0.58%	Aaa AA+
3130APGQ2	FHLB 0.875% 10/21/2025	7/12/2022 7/13/2022	\$85,000.00	\$78,200.00 \$169.41	\$78,369.41	3.48%	3.233 3.036	\$93.00 \$79,050.00	\$850.00	0.18%	Aaa AA+
3134GXBM5	FMCC 0.600% 11/12/2025	7/15/2022 7/18/2022	\$350,000.00	\$319,025.00 \$385.00	\$319,410.00	3.45%	3.293 3.135	\$92.25 \$322,882.00	\$3,857.00	0.75%	Aaa AA+

Beavercreek City School District Operating Account

**POSITION STATEMENT**

As of July 31, 2022



CUSIP	Security Description	Trade Date/ Settlement Date	Par Value	Principal Cost/ Purchased Interest	Total Cost	Yield at Cost	Maturity/ Duration	Market Price/ Market Value	Unrealized Gain/ (Loss)	% of Assets	Moody's/ S&P Rating
3134GXFV1	FMCC 0.625% 12/17/2025	5/26/2022 5/27/2022	\$200,000.00	\$185,105.80	\$185,105.80	2.84%	3.389 3.219	\$92.21 \$184,426.00	(\$679.80)	0.43%	Aaa AA+
3133ELC85	FFCB 0.820% 05/27/2026	5/12/2022 5/13/2022	\$220,000.00	\$202,118.40	\$202,118.40	2.97%	3.830 3.531	\$92.25 \$202,958.80	\$840.40	0.47%	Aaa AA+
3130AKJN7	FHLB 0.670% 06/16/2026	4/29/2022 5/3/2022	\$245,000.00	\$221,908.75	\$221,908.75	3.13%	3.885 3.627	\$91.54 \$224,263.20	\$2,354.45	0.52%	Aaa AA+
<b>SubTotal</b>			<b>\$3,460,000.00</b>	<b>\$3,321,067.50</b> <b>\$2,013.09</b>	<b>\$3,323,080.59</b>	<b>2.01%</b>		<b>\$3,276,908.50</b>	<b>(\$44,159.00)</b>	<b>7.60%</b>	
<b>Commercial Paper</b>											
46640QMV0	J.P. Morgan Securities LLC 12/29/2022	4/29/2022 5/2/2022	\$150,000.00	\$147,810.92	\$147,810.92	2.21%	0.419 0.414	\$98.61 \$147,909.00	\$98.08	0.34%	P-1 A-1
62479MN41	MUFG Bank, Ltd. 01/04/2023	5/10/2022 5/11/2022	\$150,000.00	\$148,016.67	\$148,016.67	2.03%	0.436 0.430	\$98.55 \$147,826.50	(\$190.17)	0.34%	P-1 A-1
46640QNQ0	J.P. Morgan Securities LLC 01/24/2023	4/29/2022 5/2/2022	\$150,000.00	\$147,463.50	\$147,463.50	2.32%	0.490 0.485	\$98.37 \$147,553.50	\$90.00	0.34%	P-1 A-1
53948BP37	Lloyds Bank Corporate Markets PLC 02/03/2023	5/10/2022 5/12/2022	\$150,000.00	\$147,341.13	\$147,341.13	2.43%	0.518 0.511	\$98.22 \$147,322.50	(\$18.63)	0.34%	P-1 A-1
<b>SubTotal</b>			<b>\$600,000.00</b>	<b>\$590,632.22</b>	<b>\$590,632.22</b>	<b>2.25%</b>		<b>\$590,611.50</b>	<b>(\$20.72)</b>	<b>1.37%</b>	
<b>Negotiable Certificate of Deposit</b>											
05580AE83	BMW Bank of North America 0.650% 10/15/2024	10/8/2021 10/15/2021	\$249,000.00	\$248,253.00	\$248,253.00	0.75%	2.216 2.163	\$94.28 \$234,754.71	(\$13,498.29)	0.54%	
87165FC28	Synchrony Bank 0.650% 10/15/2024	10/8/2021 10/15/2021	\$175,000.00	\$174,475.00	\$174,475.00	0.75%	2.216 2.163	\$94.28 \$164,988.25	(\$9,486.75)	0.38%	
856285XV8	State Bank of India 0.700% 10/18/2024	10/8/2021 10/18/2021	\$249,000.00	\$248,502.00	\$248,502.00	0.77%	2.225 2.170	\$94.36 \$234,963.87	(\$13,538.13)	0.54%	
38149ME33	Goldman Sachs Bank USA Holdings LLC 0.650% 10/21/2024	10/8/2021 10/21/2021	\$249,000.00	\$248,253.00	\$248,253.00	0.75%	2.233 2.179	\$94.23 \$234,640.17	(\$13,612.83)	0.54%	
<b>SubTotal</b>			<b>\$922,000.00</b>	<b>\$919,483.00</b>	<b>\$919,483.00</b>	<b>0.76%</b>		<b>\$869,347.00</b>	<b>(\$50,136.00)</b>	<b>2.02%</b>	

Beavercreek City School District Operating Account

**POSITION STATEMENT**

As of July 31, 2022



CUSIP	Security Description	Trade Date/ Settlement Date	Par Value	Principal Cost/ Purchased Interest	Total Cost	Yield at Cost	Maturity/ Duration	Market Price/ Market Value	Unrealized Gain/ (Loss)	% of Assets	Moody's/ S&P Rating
<b>U.S. Treasury Bond</b>											
9128284D9	UST 2.500% 03/31/2023	5/27/2022 5/31/2022	\$200,000.00	\$201,000.00 \$833.33	\$201,833.33	1.89%	0.671 0.657	\$99.72 \$199,446.00	(\$1,554.00)	0.46%	Aaa AA+
91282CCU3	UST 0.125% 08/31/2023	8/30/2021 8/31/2021	\$200,000.00	\$199,671.88	\$199,671.88	0.21%	1.090 1.091	\$97.01 \$194,015.60	(\$5,656.28)	0.45%	Aaa AA+
91282CDD0	UST 0.375% 10/31/2023	10/28/2021 11/1/2021	\$150,000.00	\$149,654.30	\$149,654.30	0.49%	1.258 1.238	\$96.88 \$145,324.50	(\$4,329.80)	0.34%	Aaa AA+
91282CBR1	UST 0.250% 03/15/2024	8/10/2021 8/11/2021	\$250,000.00	\$249,287.11	\$249,287.11	0.36%	1.630 1.629	\$95.74 \$239,345.75	(\$9,941.36)	0.56%	Aaa AA+
91282CCG4	UST 0.250% 06/15/2024	6/17/2021 6/18/2021	\$200,000.00	\$199,039.06	\$199,039.06	0.41%	1.882 1.879	\$95.16 \$190,320.40	(\$8,718.66)	0.44%	Aaa AA+
91282CEH0	UST 2.625% 04/15/2025	7/7/2022 7/8/2022	\$150,000.00	\$148,183.59 \$903.68	\$149,087.27	3.08%	2.715 2.620	\$99.37 \$149,050.80	\$867.21	0.35%	Aaa AA+
9128286A3	UST 2.625% 01/31/2026	5/26/2022 5/27/2022	\$200,000.00	\$199,476.56 \$1,682.32	\$201,158.88	2.70%	3.512 3.285	\$99.41 \$198,828.00	(\$648.56)	0.46%	Aaa AA+
9128286A3	UST 2.625% 01/31/2026	6/3/2022 6/6/2022	\$130,000.00	\$128,649.22 \$1,187.78	\$129,837.00	2.93%	3.512 3.285	\$99.41 \$129,238.20	\$588.98	0.30%	Aaa AA+
9128286F2	UST 2.500% 02/28/2026	4/19/2022 4/20/2022	\$160,000.00	\$157,587.50 \$554.35	\$158,141.85	2.92%	3.589 3.368	\$98.98 \$158,374.40	\$786.90	0.37%	Aaa AA+
9128286L9	UST 2.250% 03/31/2026	4/21/2022 4/22/2022	\$160,000.00	\$155,650.00 \$216.39	\$155,866.39	2.99%	3.674 3.467	\$98.15 \$157,032.00	\$1,382.00	0.36%	Aaa AA+
9128286S4	UST 2.375% 04/30/2026	4/19/2022 4/20/2022	\$160,000.00	\$156,800.00	\$156,800.00	2.90%	3.756 3.540	\$98.57 \$157,718.40	\$918.40	0.37%	Aaa AA+
9128286X3	UST 2.125% 05/31/2026	5/2/2022 5/3/2022	\$220,000.00	\$212,549.22	\$212,549.22	3.01%	3.841 3.639	\$97.67 \$214,869.60	\$2,320.38	0.50%	Aaa AA+
9128287B0	UST 1.875% 06/30/2026	5/13/2022 5/16/2022	\$200,000.00	\$192,304.69	\$192,304.69	2.87%	3.923 3.736	\$96.73 \$193,468.00	\$1,163.31	0.45%	Aaa AA+
<b>SubTotal</b>			<b>\$2,380,000.00</b>	<b>\$2,349,853.13 \$5,377.85</b>	<b>\$2,355,230.98</b>	<b>1.99%</b>		<b>\$2,327,031.65</b>	<b>(\$22,821.48)</b>	<b>5.40%</b>	
<b>U.S. Treasury Note</b>											
91282CAR2	UST 0.125% 10/31/2022	2/11/2021 2/12/2021	\$350,000.00	\$350,082.03	\$350,082.03	0.11%	0.258 0.257	\$99.42 \$347,952.50	(\$2,129.53)	0.81%	Aaa AA+
91282CBD2	UST 0.125% 12/31/2022	11/1/2021 11/1/2021	\$150,000.00	\$149,835.94	\$149,835.94	0.22%	0.425 0.421	\$98.87 \$148,300.50	(\$1,535.44)	0.34%	Aaa AA+
91282ZH6	UST 0.250% 04/15/2023	10/29/2021 10/29/2021	\$150,000.00	\$149,824.22	\$149,824.22	0.33%	0.712 0.703	\$98.09 \$147,129.00	(\$2,695.22)	0.34%	Aaa AA+

Beavercreek City School District Operating Account

**POSITION STATEMENT**

As of July 31, 2022



CUSIP	Security Description	Trade Date/ Settlement Date	Par Value	Principal Cost/ Purchased Interest	Total Cost	Yield at Cost	Maturity/ Duration	Market Price/ Market Value	Unrealized Gain/ (Loss)	% of Assets	Moody's/ S&P Rating
91282R28	UST 1.625% 04/30/2023	5/26/2022 5/27/2022	\$200,000.00	\$199,445.31 \$238.45	\$199,683.76	1.93%	0.753 0.741	\$99.00 \$198,000.00	(\$1,445.31)	0.46%	Aaa AA+
91282CCD1	UST 0.125% 05/31/2023	7/15/2021 7/16/2021	\$250,000.00	\$249,589.84	\$249,589.84	0.21%	0.838 0.828	\$97.66 \$244,160.00	(\$5,429.84)	0.57%	Aaa AA+
91282CCK5	UST 0.125% 06/30/2023	7/19/2021 7/20/2021	\$250,000.00	\$249,589.84	\$249,589.84	0.21%	0.921 0.908	\$97.44 \$243,595.00	(\$5,994.84)	0.56%	Aaa AA+
91282ZY9	UST 0.125% 07/15/2023	7/15/2021 7/16/2021	\$250,000.00	\$249,482.42	\$249,482.42	0.23%	0.962 0.949	\$97.34 \$243,350.00	(\$6,132.42)	0.56%	Aaa AA+
91282CCN9	UST 0.125% 07/31/2023	8/9/2021 8/10/2021	\$250,000.00	\$249,521.48	\$249,521.48	0.22%	1.005 0.992	\$97.22 \$243,037.50	(\$6,483.98)	0.56%	Aaa AA+
91282CAF8	UST 0.125% 08/15/2023	7/19/2021 7/20/2021	\$250,000.00	\$249,580.08	\$249,580.08	0.21%	1.047 1.032	\$97.10 \$242,745.00	(\$6,835.08)	0.56%	Aaa AA+
91282CAK7	UST 0.125% 09/15/2023	7/16/2021 7/19/2021	\$125,000.00	\$124,633.79	\$124,633.79	0.26%	1.132 1.116	\$96.89 \$121,108.75	(\$3,525.04)	0.28%	Aaa AA+
91282CDA6	UST 0.250% 09/30/2023	10/6/2021 10/7/2021	\$925,000.00	\$924,132.81	\$924,132.81	0.30%	1.173 1.155	\$96.91 \$896,417.50	(\$27,715.31)	2.08%	Aaa AA+
91282CAP6	UST 0.125% 10/15/2023	7/16/2021 7/19/2021	\$125,000.00	\$124,565.43	\$124,565.43	0.28%	1.214 1.197	\$96.69 \$120,863.75	(\$3,701.68)	0.28%	Aaa AA+
91282CAW1	UST 0.250% 11/15/2023	10/29/2021 10/29/2021	\$450,000.00	\$447,416.02	\$447,416.02	0.53%	1.299 1.279	\$96.62 \$434,794.50	(\$12,621.52)	1.01%	Aaa AA+
91282CBA8	UST 0.125% 12/15/2023	10/28/2021 10/29/2021	\$300,000.00	\$297,339.84	\$297,339.84	0.54%	1.381 1.361	\$96.20 \$288,609.00	(\$8,730.84)	0.67%	Aaa AA+
91282CBE0	UST 0.125% 01/15/2024	10/28/2021 10/29/2021	\$150,000.00	\$148,511.72	\$148,511.72	0.58%	1.466 1.445	\$95.98 \$143,971.50	(\$4,540.22)	0.33%	Aaa AA+
91282CBM2	UST 0.125% 02/15/2024	8/23/2021 8/24/2021	\$200,000.00	\$199,054.69	\$199,054.69	0.32%	1.551 1.527	\$95.79 \$191,570.00	(\$7,484.69)	0.44%	Aaa AA+
91282CBV2	UST 0.375% 04/15/2024	8/10/2021 8/11/2021	\$250,000.00	\$249,912.11	\$249,912.11	0.39%	1.715 1.685	\$95.75 \$239,385.00	(\$10,527.11)	0.56%	Aaa AA+
91282CCC3	UST 0.250% 05/15/2024	6/24/2021 6/25/2021	\$300,000.00	\$298,324.22	\$298,324.22	0.44%	1.797 1.768	\$95.37 \$286,113.00	(\$12,211.22)	0.66%	Aaa AA+
91282CCL3	UST 0.375% 07/15/2024	7/15/2021 7/16/2021	\$250,000.00	\$249,570.31	\$249,570.31	0.43%	1.964 1.931	\$95.25 \$238,115.00	(\$11,455.31)	0.55%	Aaa AA+
91282CCT6	UST 0.375% 08/15/2024	10/28/2021 10/29/2021	\$150,000.00	\$148,552.73	\$148,552.73	0.72%	2.049 2.010	\$95.02 \$142,534.50	(\$6,018.23)	0.33%	Aaa AA+

Beavercreek City School District Operating Account

**POSITION STATEMENT**

As of July 31, 2022



CUSIP	Security Description	Trade Date/ Settlement Date	Par Value	Principal Cost/ Purchased Interest	Total Cost	Yield at Cost	Maturity/ Duration	Market Price/ Market Value	Unrealized Gain/ (Loss)	% of Assets	Moody's/ S&P Rating
91282CCX7	UST 0.375% 09/15/2024	10/28/2021 10/29/2021	\$150,000.00	\$148,435.55	\$148,435.55	0.74%	2.134 2.094	\$94.84 \$142,260.00	(\$6,175.55)	0.33%	Aaa AA+
91282CDB4	UST 0.625% 10/15/2024	10/28/2021 10/29/2021	\$150,000.00	\$149,373.05	\$149,373.05	0.77%	2.216 2.169	\$95.22 \$142,822.50	(\$6,550.55)	0.33%	Aaa AA+
<b>SubTotal</b>			<b>\$5,625,000.00</b>	<b>\$5,606,773.43</b> <b>\$238.45</b>	<b>\$5,607,011.88</b>	<b>0.42%</b>		<b>\$5,446,834.50</b>	<b>(\$159,938.93)</b>	<b>12.63%</b>	
<b>Grand Total</b>			<b>\$43,597,296.48</b>	<b>\$43,398,105.76</b> <b>\$7,629.39</b>	<b>\$43,405,735.15</b>	<b>1.83%</b>		<b>\$43,121,029.63</b>	<b>(\$277,076.13)</b>	<b>100.00%</b>	



Beavercreek City School District Operating Account

**TRANSACTION STATEMENT**

As of July 31, 2022



Transaction Type	Trade Date	Settlement Date	CUSIP	Security Description	Par Value	Principal Amount	Purchased Interest	Total Cost	Yield at Cost
<b>Purchase</b>									
Purchase	7/7/2022	7/8/2022	3130ALLP7	FHLB 0.650% 03/17/2025	150,000.00	140,163.60	300.63	140,464.23	3.21%
Purchase	7/7/2022	7/8/2022	91282CEH0	UST 2.625% 04/15/2025	150,000.00	148,183.59	903.68	149,087.27	3.08%
Purchase	7/7/2022	7/8/2022	3135G03U5	FNMA 0.625% 04/22/2025	150,000.00	139,978.65	197.92	140,176.57	3.15%
Purchase	7/7/2022	7/8/2022	3133ENZG8	FFCB 3.375% 06/20/2025	150,000.00	151,089.30	239.06	151,328.36	3.12%
Purchase	7/12/2022	7/13/2022	3130APGQ2	FHLB 0.875% 10/21/2025	85,000.00	78,200.00	169.41	78,369.41	3.48%
Purchase	7/15/2022	7/18/2022	3134GXBM5	FMCC 0.600% 11/12/2025	350,000.00	319,025.00	385.00	319,410.00	3.45%
Purchase	7/15/2022	7/18/2022	3133EL3H5	FFCB 0.570% 08/12/2025	270,000.00	247,549.50	666.90	248,216.40	3.45%
<b>Total</b>					<b>1,305,000.00</b>	<b>1,224,189.64</b>	<b>2,862.60</b>	<b>1,227,052.24</b>	

Transaction Type	Trade Date	Settlement Date	CUSIP	Security Description	Par Value	Principal Cost	Total Proceeds	Realized Gain/Loss
<b>Maturity</b>								
Maturity	7/5/2022	7/5/2022	63873KG50	Natixis 07/05/2022	1,200,000.00	1,198,492.67	1,200,000.00	1,507.33
<b>Total</b>					<b>1,200,000.00</b>	<b>1,198,492.67</b>	<b>1,200,000.00</b>	<b>1,507.33</b>

Beavercreek City School District Operating Account

**TRANSACTION STATEMENT**

As of July 31, 2022



Transaction Type	Payment Date	Settlement Date	CUSIP	Security Description	Interest Received
<b>Interest/Dividends</b>					
Interest/Dividends	7/1/2022	7/1/2022	31846V567	First American Funds, Inc.	31.47
Interest/Dividends	7/15/2022	7/15/2022	912828ZY9	UST 0.125% 07/15/2023	156.25
Interest/Dividends	7/15/2022	7/15/2022	91282CBE0	UST 0.125% 01/15/2024	93.75
Interest/Dividends	7/15/2022	7/15/2022	91282CCL3	UST 0.375% 07/15/2024	468.75
Interest/Dividends	7/19/2022	7/19/2022	3133EMNG3	FFCB 0.230% 01/19/2024	115.00
<b>Total</b>					<b>865.22</b>

Transaction Type	Trade Date	Settlement Date	Transaction Description	Amount
<b>Custodian Fee</b>				
Custodian Fee	7/26/2022	7/26/2022	Cash Out	(103.89)
<b>Total</b>				<b>(103.89)</b>

<b>Management Fee</b>				
Management Fee	7/19/2022	7/19/2022	Cash Out	(935.10)
<b>Total</b>				<b>(935.10)</b>

Beavercreek City School District Operating Account

**STATEMENT DISCLOSURE**

As of July 31, 2022



Meeder provides monthly statements for its investment management clients to provide information about the investment portfolio. The information should not be used for audit or confirmation purposes. Please review your custodial statements and report any inaccuracies or discrepancies.

Certain information and data has been supplied by unaffiliated third parties. Although Meeder believes the information is reliable, it cannot warrant the accuracy of information offered by third parties. Market value may reflect prices received from pricing vendors when current market quotations are not available. Prices may not reflect firm bids or offers and may differ from the value at which the security can be sold.

Statements may include positions from unmanaged accounts provided for reporting purposes. Unmanaged accounts are managed directly by the client and are not included in the accounts managed by the investment adviser. This information is provided as a client convenience and the investment adviser assumes no responsibility for performance of these accounts or the accuracy of the data reported.

**Investing involves risk. Past performance is no guarantee of future results. Debt and fixed income securities are subject to credit and interest rate risk. The investment return and principal value of an investment will fluctuate so that an investors shares, when redeemed, may be worth more or less than their original cost. Current performance may be lower or higher than the performance data quoted.**

Meeder Investment Management is the global brand for the Meeder group of affiliated companies. Investment advisory services are provided through Meeder Public Funds, Inc. Please contact us if you would like to receive a copy of our current ADV disclosure brochure or privacy policy.

B. July 2022 Donated Items

**BEAVERCREEK CITY SCHOOLS**  
 3040 Kemp Road  
 Beavercreek, OH 45431

TO: Beavercreek Board of Education  
 FROM: Mrs. Joy Kitzmiller, Treasurer  
 RE: Donations

The following items were donated:

<u>DONOR</u>	<u>ITEM/GIFT RECEIVED BY</u>	<u>ITEM DONATED</u>
Matt Caldwell	BOE	3 Hole Punch (8)

C. FY23 Certificate of Estimated Resources & Appropriations

SEE NEXT PAGE(S)

**BEAVERCREEK CITY SCHOOL DISTRICT  
AMENDED OFFICIAL CERTIFICATE OF ESTIMATED RESOURCES / APPROPRIATIONS**

Office of the budget commission of Greene County, Xenia Ohio

To the Taxing Authority of the Beavercreek City School District

The following is the amended official certificate of estimated resources for the fiscal year beginning July 1, 2022, as revised by the Budget Commission of said County, which shall govern the total appropriations made at any time during such fiscal year.

Presented to the Board: August 18, 2022

Fund	Fund	Unencumbered Balance July 1, 2022	* Tax Revenue	Other Revenue	Total Estimated Revenue	Total Resources	FY2023 Appropriations	Balance
General Fund	1	\$ 29,303,252.19	\$ 84,748,472.00	\$ 17,399,329.00	\$ 102,147,801.00	\$ 131,451,053.19	\$ 102,401,781.00	\$ 29,049,272.19
Ferguson Land Lab Trust Fund	7	1,216.36	0.00	1,200.00	1,200.00	2,416.36	2,416.36	0.00
Scholarship Private Purpose Fund	7	68,500.00	0.00	85,000.00 (A)	85,000.00	153,500.00	137,000.00	16,500.00
Public School Support Fund	18	373,925.30	0.00	300,000.00	300,000.00	673,925.30	500,000.00	173,925.30
Other Grants Fund	19	36,186.73	0.00	8,000.00	8,000.00	44,186.73	44,186.73	0.00
Athletics and District Managed Activity Fund	300	817,663.02	0.00	790,000.00	790,000.00	1,607,663.02	875,000.00	732,663.02
Auxiliary Services Fund	401	94,044.61	0.00	1,055,443.92 (B)	1,055,443.92	1,149,488.53	1,149,488.53	0.00
Data Communications Fund	451	0.00	0.00	0.00	0.00	0.00	0.00	0.00
Miscellaneous State Grants Fund	499	6,644.19	0.00	545,882.33 (B)	545,882.33	552,526.52	552,526.52 (B)	0.00
Elementary and Secondary School Emerg Relief Fund	507	0.00	0.00	6,209,675.78 (B)	6,209,675.78	6,209,675.78	6,209,675.78 (B)	0.00
IDEA-B / Parent Mentor Grant Fund	516	0.00	0.00	2,038,930.33	2,038,930.33	2,038,930.33	2,038,930.33	0.00
Title III Limited English Proficiency Fund	551	0.00	0.00	39,344.12	39,344.12	39,344.12	39,344.12	0.00
Title I Disadvantaged Children Grant Fund	572	0.00	0.00	371,762.60	371,762.60	371,762.60	371,762.60	0.00
Title IV-A Student Supports and Academic Enrichment	584	0.00	0.00	86,248.76	86,248.76	86,248.76	86,248.76	0.00
IDEA Preschool Grant Fund	587	0.00	0.00	113,985.55 (B)	113,985.55	113,985.55	83,791.73	30,193.82
Title II-A Improving Teacher Quality Grant Fund	590	0.00	0.00	182,247.75	182,247.75	182,247.75	182,247.75	0.00
Miscellaneous Federal Grants Fund	599	0.00	0.00	597,113.02	597,113.02	597,113.02	597,113.02	0.00
<b>Total Special Revenue Fund</b>		<b>1,398,180.21</b>	<b>0.00</b>	<b>12,424,834.16</b>	<b>12,424,834.16</b>	<b>13,823,014.37</b>	<b>12,869,732.23</b>	<b>953,282.14</b>
Bond Retirement Fund - 1995 Bond Issue	0000	0.00	0.00	0.00	0.00	0.00	0.00	0.00
Bond Retirement - Prepayment of Debt	9000	0.00	0.00	0.00	0.00	0.00	0.00	0.00
Bond Retirement Fund - 2008 Bond Issue	9008	3,576,649.82	5,000,000.00	0.00	5,000,000.00	8,576,649.82	6,033,181.50	2,543,468.32
MVH Stadium Debt	9300	156,986.31	0.00	130,000.00	130,000.00	286,986.31	117,731.25	169,255.06
<b>Total Debt Service Fund</b>	<b>2</b>	<b>3,733,636.13</b>	<b>5,000,000.00</b>	<b>130,000.00</b>	<b>5,130,000.00</b>	<b>8,863,636.13</b>	<b>6,150,912.75</b>	<b>2,712,723.38</b>
Permanent Improvement Voted Levy Fund	3	231,106.59	880,000.00	0.00	880,000.00	1,111,106.59	653,645.00	457,461.59
Permanent Improvement Inside Millage Fund	3	2,320,900.32	1,900,000.00	0.00	1,900,000.00	4,220,900.32	1,900,000.00	2,320,900.32
<b>Permanent Improvement Lighting Project</b>	<b>3</b>	<b>(76,634.66)</b>	<b>0.00</b>	<b>76,634.66</b>	<b>76,634.66</b>	<b>0.00</b>	<b>0.00</b>	<b>0.00</b>
Building / Construction Fund - 2008 Bond Issue	4	0.00	0.00	0.00	0.00	0.00	0.00	0.00
Building / Construction Fund	4	0.00	0.00	0.00	0.00	0.00	0.00	0.00
<b>Total Capital Projects Fund</b>		<b>2,475,372.25</b>	<b>2,780,000.00</b>	<b>76,634.66</b>	<b>2,856,634.66</b>	<b>5,332,006.91</b>	<b>2,553,645.00</b>	<b>2,778,361.91</b>
Food Service Fund	6	1,656,647.25	0.00	2,639,450.00	2,639,450.00	4,296,097.25	3,638,495.00	657,602.25
Uniform School Supply Fund	9	894,952.95	0.00	504,150.00 (A)	504,150.00	1,399,102.95	750,000.00	649,102.95
Summer School Fund	20	67,298.92	0.00	12,000.00	12,000.00	79,298.92	35,000.00	44,298.92
<b>Total Enterprise Fund</b>		<b>2,618,899.12</b>	<b>0.00</b>	<b>3,155,600.00</b>	<b>3,155,600.00</b>	<b>5,774,499.12</b>	<b>4,423,495.00</b>	<b>1,351,004.12</b>
Medical/Dental Self-Insurance Fund	24	1,236,113.13	0.00	13,900,000.00	13,900,000.00	15,136,113.13	13,900,000.00	1,236,113.13
Workers' Compensation Insurance Fund	27	475,868.70	0.00	125,000.00	125,000.00	600,868.70	200,000.00	400,868.70
<b>Total Internal Service Fund</b>		<b>1,711,981.83</b>	<b>0.00</b>	<b>14,025,000.00</b>	<b>14,025,000.00</b>	<b>15,736,981.83</b>	<b>14,100,000.00</b>	<b>1,636,981.83</b>
District Agency Fund	22	264,266.58	0.00	8,550,000.00	8,550,000.00	8,814,266.58	8,550,000.00	264,266.58
Student Managed Activity Fund	200	230,370.42	0.00	167,350.00 (A)	167,350.00	397,720.42	295,000.00 (A)	102,720.42
<b>Total Fiduciary Fund</b>		<b>494,637.00</b>	<b>0.00</b>	<b>8,717,350.00</b>	<b>8,717,350.00</b>	<b>9,211,987.00</b>	<b>8,845,000.00</b>	<b>366,987.00</b>
<b>TOTALS</b>		<b>\$ 41,735,958.73</b>	<b>\$ 92,528,472.00</b>	<b>\$ 55,928,747.82</b>	<b>\$ 148,457,219.82</b>	<b>\$ 190,193,178.55</b>	<b>\$ 151,344,565.98</b>	<b>\$ 38,848,612.57</b>

\* Tax Revenue = Real Estate, Personal (PU & Other), Trailer, Homestead & Rollback, \$10K Exempt.

(A): Updated estimated revenue and appropriations based on new or revised budget information from activity advisors

(B): Updated for auxiliary services allocations and new/updated grants awards

Treasurer's Certification:

Resolution:

Ms. Hunt seconded the motion.

ROLL CALL: Chris Stein, aye; Krista Hunt, aye; Dr. Carl Fischer, aye; Gene Taylor, aye; Jo Ann Rigano, aye.

Motion carried 5-0.

**IX. NEW BUSINESS-ITEMS FOR BOARD ACTION**

Mr. Taylor made a motion to consider the recommendation of the Superintendent to approve the August 2022 new business items A-C as presented.

A. Employment, Salary Changes, Leaves of Absence, and Terminations

SEE NEXT PAGE(S)

The following certificated persons are recommended for employment, salary change, leave of absence, and termination of a contract.

### **EMPLOYMENT 2022-2023**

#### **Teachers**

Burk, Danielle Coy Middle School Social Studies	Effective 2022-2023 School Year One Year Limited Contract Bachelors, 0 Years Experience Credit
Haas, Janice Marie Fairbrook Elementary School Grade 2	Effective 2022-2023 School Year One Year Limited Contract Masters, 7 Years Experience Credit
Reynolds, Kaylie Coy Middle School Art 0.5 FTE	Effective 2022-2023 School Year One Year Limited Contract Bachelors+150, 0 Years Experience Credit

### **2022-2023 Supplemental Contracts**

The following personnel are recommended for employment in the Supplemental Salary Positions shown for the 2022-2023 school year subject to the terms and conditions of the State Board of Education Rules 3301-20-01, 3301-26-01 and 3301-27-02. Pursuant to ORC 3313.53, vacant positions were posted for licensed employees, licensed non-employees, and non-licensed non-employees. For the positions for which there were no qualified licensed individuals, licensed non-employees or non-licensed non-employees are recommended. Salaries shall be paid according to the Supplemental Salary Schedule adopted for the 2021-2022 school year.

Austin, Susan Shaw Elementary	Kindergarten and Music Department Head Scale 9, Step 1 - 0 Years Longevity Credit (L-0)
Back, Jennifer Ankeney Middle School	Middle School National Junior Honor Society Scale 11, Step 3 - 7 Years Longevity Credit (L-1)
Baroni, Alesha Parkwood Elementary School	Pod Leader Scale 10, Step 2 - 1 Year Longevity Credit (L-0)
Baur, Randi Parkwood Elementary School	Special Education Department Head Scale 9, Step 3 - 7 Years Longevity Credit (L-1)
Bresemann, Melissa Ankeney Middle School	Middle School Art Club Advisor (1/2 Assignment) Scale 11, Step 3 - 5 Years Longevity Credit (L-1)
Brown, Carol Ankeney Middle School	Middle School Power of the Pen Scale 11, Step 3 - 7 Years Longevity Credit (L-1)
Brown, Carol Ankeney Middle School	Language Arts Department Head Scale 8, Step 3 - 23 Years Longevity Credit (L-5)
Brown, Keely Ankeney Middle School	Middle School Yearbook Advisor (1/2 Assignment) Scale 10, Step 2 - 1 Year Longevity Credit (L-0)
Brown, Michela Coy Middle School	Middle School Athletic Coordinator Scale 4, Step 3 - 4 Years Longevity Credit (L-0)



Case, Adrienne Fairbrook Elementary School	Elementary Unified Arts Student Activity Advisor - Music Scale 11, Step 3 - 3 Years Longevity Credit (L-0)
Case, Adrienne Fairbrook Elementary School	Unified Arts Department Head Scale 10, Step 3 - 8 Years Longevity Credit (L-1)
Clark, Kelly Parkwood Elementary School	Grades K-1 Department Head Scale 8, Step 3 - 23 Years Longevity Credit (L-5)
Courter, Jennifer Fairbrook Elementary School	Grades 4-5 Department Head Scale 9, Step 2 - 1 Years Longevity Credit (L-0)
Curd, Julie Trebein Elementary School	Grades 2-3 Department Head Scale 7, Step 3 - 9 Years Longevity Credit (L-2)
Deschappelles, Nichole Parkwood Elementary School	Grades 4-5 Department Head Scale 9, Step 3 - 19 Years Longevity Credit (L-4)
Enneking, Jason Ankeney Middle School	Middle School Show Choir Director Scale 8, Step 3 - 19 Years Longevity Credit (L-4)
Erwin, Nichole Shaw Elementary School	Grade 4, GRR and ESL 2 Department Head Scale 9, Step 1 - 0 Years Longevity Credit (L-0)
Ferguson, Dustin Trebein Elementary School	Elementary Unified Arts Student Activity Advisor - PE Scale 11, Step 3 - 3 Years Longevity Credit (L-0)
Forgie, Emmy Ankeney Middle School	Middle School Yearbook Advisor (1/2 Assignment) Scale 10, Step 2 - 1 Years Longevity Credit (L-0)
Fouts, Melissa Ankeney Middle School	Middle School Intramurals Spring Scale 10, Step 3 - 9 Years Longevity Credit (L-2)
Fouts, Melissa Ankeney Middle School	Middle School Intramurals Winter Scale 10, Step 3 - 9 Years Longevity Credit (L-2)
Fouts, Melissa Ankeney Middle School	Unified Arts Department Head Scale 8, Step 3 - 8 Years Longevity Credit (L-1)
Frost, Tamara Shaw Elementary School	Elementary Unified Arts Student Activity Advisor - Music Scale 11, Step 3 - 3 Years Longevity Credit (L-0)
Hagood, Sheila Shaw Elementary School	Lego Robotic Team Advisor - Fairbrook Scale 11, Step 3 - 4 Years Longevity Credit (L-0)
Hagood, Sheila Shaw Elementary School	Lego Robotic Team Advisor - Shaw Scale 11, Step 3 - 4 Years Longevity Credit (L-0)
Hagood, Sheila Shaw Elementary School	School Webmaster Scale 11, Step 3 - 19 Years Longevity Credit (L-4)
Hagood, Sheila Shaw Elementary School	Special Education Department Head Scale 9, Step 3 - 9 Years Longevity Credit (L-2)

Hogston, Megan Beavercreek Preschool Center	Pod Leader Scale 10, Step 2 - 1 Year Longevity Credit (L-0)
Haynes, Justine Ankeney Middle School	Middle School Vocal Music Director Scale 11, Step 3 - 5 Years Longevity Credit (L-1)
Heaton, Sybil Valley Elementary School	Grades 2-3 Department Head Scale 9, Step 3 - 6 Years Longevity Credit (L-1)
Huelskamp, Shelley Ankeney Middle School	Science Department Head Scale 9, Step 3 - 17 Years Longevity Credit (L-4)
Jack, Kelly Beavercreek Preschool Center	Pod Leader Scale 10, Step 2 - 1 Year Longevity Credit (L-0)
Johnson, Sarah Shaw Elementary School	Grade 3 and Physical Education Department Head Scale 9, Step 1 - 0 Years Longevity Credit (L-0)
Lee, Carla Shaw Elementary School	Elementary Unified Arts Student Activity Advisor - Visual Arts Scale 11, Step 1 - 0 Years Longevity Credit (L-0)
Lentz, Michelle Beavercreek High School	Mathematics Department Head Scale 8, Step 1 - 0 Years Longevity Credit (L-0)
Loper, Nicholas Trebein Elementary School	Grades 4-5 Department Head Scale 8, Step 3 - 7 Years Longevity Credit (L-1)
Lovewell, Krista Ankeney Middle School	Middle School Student Council Advisor (1/2 Assignment) Scale 10, Step 3 - 11 Years Longevity Credit (L-2)
Marsh-Myers, Heather Beavercreek High School	Assistant High School Marching Band & Summer Band Scale 4, Step 3 - 15 Years Longevity Credit (L-3)
Massarelli, Corey Valley Elementary School	Grades K-1 Department Head Scale 9, Step 3 - 5 Years Longevity Credit (L-1)
Mayne, Amber Fairbrook Elementary School	School Webmaster Scale 11, Step 3 - 5 Years Longevity Credit (L-1)
Mayne, Amber Fairbrook Elementary School	Special Education Department Head Scale 8, Step 3 - 22 Years Longevity Credit (L-5)
McKee, Christine Parkwood Elementary School	Grades 2-3 Department Head Scale 9, Step 3 - 9 Years Longevity Credit (L-2)
McKitrick, Sarah Valley Elementary School	Grades 4-5 Department Head Scale 10, Step 3 - 7 Years Longevity Credit (L-1)
McNachtan, Tina Trebein Elementary School	School Webmaster - Trebein Scale 11, Step 1 - 0 Years Longevity Credit (L-0)
Miller, Kori Shaw Elementary School	Building Technology Leader Scale 8, Step 3 - 4 Years Longevity Credit (L-0)

Nevarez, Kathryn Ankeney Middle School	Middle School Student Council Advisor (1/2 Assignment) Scale 10, Step 3 - 12 Years Longevity Credit (L-2)
Nitsch, Karen Parkwood Elementary School	Elementary Unified Arts Student Activity Advisor - Music Scale 11, Step 3 - 3 Years Longevity Credit (L-0)
Nitsch, Karen Parkwood Elementary School	School Webmaster Scale 11, Step 3 - 3 Years Longevity Credit (L-0)
O'Christie, Catherine Valley Elementary School	Elementary Unified Arts Student Activity Advisor - Music Scale 11, Step 2 - 1 Year Longevity Credit (L-0)
O'Christie, Catherine Valley Elementary School	Unified Arts Department Head Scale 10, Step 3 - 8 Years Longevity Credit (L-1)
O'Dell, Erin Ankeney Middle School	Math Counts Team Advisor Scale 11, Step 3 - 14 Years Longevity Credit (L-3)
Padak, Jaclyn Fairbrook Elementary School	District ESL Coordinator Scale 10, Step 1 - 0 Years Longevity Credit (L-0)
Peterson, Carolyn Trebein Elementary School	Elementary Unified Arts Student Activity Advisor - Visual Arts Scale 11, Step 2 - 1 Year Longevity Credit (L-0)
Powell, Angela Ankeney Middle School	Middle School Intramurals Spring Scale 10, Step 3 - 4 Years Longevity Credit (L-0)
Powell, Angela Ankeney Middle School	Middle School Intramurals Winter Scale 10, Step 3 - 4 Years Longevity Credit (L-0)
Priefer, Amanda Ankeney Middle School	School Webmaster Scale 11, Step 3 - 7 Years Longevity Credit (L-1)
Priefer, Amanda Ankeney Middle School	Building Technology Leader Scale 8, Step 3 - 4 Years Longevity Credit (L-0)
Pryor, William Parkwood Elementary School	Elementary Unified Arts Student Activity Advisor - PE Scale 11, Step 3 - 3 Years Longevity Credit (L-0)
Pryor, William Parkwood Elementary School	Unified Arts Department Head Scale 10, Step 3 - 8 Years Longevity Credit (L-1)
Re, Christina Non-Licensed, Non-Employee	Head 8th Grade Volleyball Coach - Girls (Black) Scale , Step 1 - 0 Years Longevity Credit (L-0)
Roesser, Aaron Non-Licensed, Non-Employee	Assistant 7th Grade Football Coach Scale 7, Step 1 - 0 Years Longevity Credit (L-0)
Ross, Emma Trebein Elementary School	Special Education Department Head Scale 8, Step 3 - 21 Years Longevity Credit (L-5)
Schumacker, Mark Ankeney Middle School	Mathematics Department Head Scale 9, Step 3 - 17 Years Longevity Credit (L-4)

Sheets, Dakota Valley Elementary School	Elementary Unified Arts Student Activity Advisor - PE Scale 11, Step 2 - 1 Years Longevity Credit (L-0)
Shively, Heather Valley Elementary School	School Webmaster Scale 11, Step 2 - 1 Years Longevity Credit (L-0)
Shockey, Marissa Shaw Elementary School	Grade 1 and ESL 1 Department Head Scale 9, Step 2 - 1 Years Longevity Credit (L-0)
Sines, Kristen Shaw Elementary School	Grade 2 and Art Department Head Scale 9, Step 3 - 10 Years Longevity Credit (L-2)
Smigel, Julie Valley Elementary School	Special Education Department Head Scale 8, Step 3 - 2 Years Longevity Credit (L-0)
Stockholm, Alison Beavercreek Preschool Center	Pod Leader Scale 10, Step 2 - 1 Year Longevity Credit (L-0)
Strait, Elizabeth Valley Elementary School	Elementary Unified Arts Student Activity Advisor - Visual Art Scale 11, Step 2 - 1 Years Longevity Credit (L-0)
Thomas-Durrell, Kristen Non-Licensed, Non-Employee	Asst. High School Marching Band & Summer Band Director Scale 4, Step 2 - 1 Year Longevity Credit (L-0)
Tomlin, Megan Ankeney Middle School	Current Interest - Character Scale 12, Step 3 - 2 Years Longevity Credit (L-0)
Tomlin, Megan Ankeney Middle School	MS Low Incidence Disability After School Activity Supervisor Scale 11, Step 3 - 5 Years Longevity Credit (L-1)
Torbeck, Jennifer Trebein Elementary School	Grades K-1 Department Head Scale 7, Step 3 - 9 Years Longevity Credit (L-2)
Tritsch, Carolyn Trebein Elementary School	Elementary Unified Arts Student Activity Advisor - Music Scale 11, Step 2 - 1 Year Longevity Credit (L-0)
Ungru, Jeffrey Parkwood Elementary School	Elementary Unified Arts Student Activity Advisor - Visual Arts Scale 11, Step 3 - 3 Years Longevity Credit (L-0)
Volk, Jennifer Shaw Elementary School	Grade 5 and IMC Department Head Scale 9, Step 3 - 4 Years Longevity Credit (L-0)
Voris, Barbara Ankeney Middle School	Current Interest - After School Homework Helpers (1/2 Assign) Scale 12, Step 3 - 3 Years Longevity Credit (L-0)
Voris, Barbara Ankeney Middle School	Special Education Department Head Scale 7, Step 3 - 21 Years Longevity Credit (L-5)
Weaver, Andrew Ankeney Middle School	Middle School Instrumental Director Scale 11, Step 3 - 6 Years Longevity Credit (L-1)
Weaver, Andrew Ankeney Middle School	Middle School Jazz Ensemble Director Scale 11, Step 3 - 7 Years Longevity Credit (L-1)

West, Jennifer Ankeney Middle School	MS Low Incidence Disability After School Activity Supervisor Scale 11, Step 3 - 11 Years Longevity Credit (L-2)
Wical, Richard Ankeney Middle School	MS Low Incidence Disability After School Activity Supervisor Scale 11, Step 3 - 19 Years Longevity Credit (L-4)
Wick Sanner, Aeryn Fairbrook Elementary School	Grades 2-3 Department Head Scale 8, Step 3 - 7 Years Longevity Credit (L-1)
Wisniewski, Katey Parkwood Elementary School	Lego Robotic Team Advisor - Parkwood Scale 11, Step 3 - 2 Year Longevity Credit (L-0)
Wisniewski, Katey Parkwood Elementary School	Lego Robotic Team Advisor - Valley Scale 11, Step 3 - 3 Years Longevity Credit (L-0)
Wisniewski, Katie Parkwood Elementary School	Building Technology Leader Scale 8, Step 3 - 2 Year Longevity Credit (L-0)
Woehl, Kaite-Ann Non-Licensed, Non-Employee	Assistant Varsity Tennis Coach - Girls (1/2 Assignment) Scale 7, Step 1 - 0 Years Longevity Credit (L-0)
Young, Shannon Non-Licensed, Non-Employee	Assistant Varsity Tennis Coach - Girls (1/2 Assignment) Scale 7, Step 1 - 0 Years Longevity Credit (L-0)
Youngs, Courtney Fairbrook Elementary School	Grades K-1 Department Head Scale 8, Step 3 - 6 Years Longevity Credit (L-1)

**2021-2022 Student Teacher Placement 1/2 Stipends**

Keller, Rhonda	McCormick, Kara	Streiff, Jason
Lentz, Michelle	Miller, David	Wightman, Kristen

**2021-2022 Student Teacher Placement Stipends**

Bach, Kinzi	Haacke, Amanda	Prince, Mallory
Barhorst, Gary	Hines, Amy	Renner, Jessica
Callahan, Melinda	Huleskamp, Shelly	Rice, Katie
Casanova, Elizabeth	Horney, Tammy	Schmidt, Jennifer
Case, Adrienne	Hurley, Sean	Schmidt, Matthew
Duke, Lori	Kidd, Miranda	Tritsch, Carolyn
Frost, Tamara	Kucinsky, Marie	Whiteman, Kira
Griffitts, Tammy	McCormick, Allison	Wical, Adrienne

**Extended Days**

Huck, Molly	Speech Pathologist	2 Days
-------------	--------------------	--------

**Saturday School Monitors**

Hogue, Leslie	Schumacker, Mark	Rogers, Erin (Substitute)
---------------	------------------	---------------------------

**Home Instruction Tutors**

Broyles, Kathy	Howell, Catherine	Rizzotte, Paige
Collier, Gabrielle	Kucinsky, Marie	Tillman, Florence
Colter, Krista	Mainard, Karen	
Hammonds, William	Reidenbach, Brandi	

**2022-2023 Substitute Teachers****Fully Licensed Teacher Substitutes**

Bretscher, Brenna	5 Yr. Pro	EL (1-8)
Glassburner, Marissa	5 Yr. Pro	AYA (7-12) Integrated Language Arts
Hall, Felicia	Permanent	Elementary (1-8)
Hankey, Cheryl	5 Yr. Pro	MA (P-12) TESOL
Helmick-Johnson	4 YR RE	EC (P-3)
Lohr, Adrienne	4 YR RE	AYA (7-12) Integrated Language Arts
McCombs, Karen	5 Yr. Pro	Kindergarten (K-8)
Puckett, Sarah	5 Yr. Pro	MA (P-12) Visual Arts
Sherwood, Michael	4 YR RE	AYA (7-12) Integrated Social Social
Steeber, Sheri	5 Yr. Pro	EL (1-8), Reading Prek-12
Reynolds, Kaylie	4 Yr. RE	MA (P-12) Visual Arts

**Long Term or Education Degree Substitutes**

Amoateng, Catherine	1 Yr. Sub	Multi Age PK-12 Integrated Science
Bradley, Katherine	, Katherine	1 Yr. Sub Multi Age PK-12 French
Cardenas, Edgar	5 Yr. Sub	Multi Age PK-12 Integrated Business
Climie, Mary Joyce	5 Yr. Sub	Multi Age PK-12 Education Degree Unlimited
Ganguli, Shampa	1 Yr. Sub	Multi Age PK-12 Integrated Science
Glenn, George	1 Yr. Sub	Multi Age PK-12 Integrated Business, Marketing
Hornback, Amy	1 Yr. Sub	Multi Age PK-12 Education Degree,
Johnson, Molly	1 Yr. Sub	Multi Age PK-12 Education Degree Unlimited
Johnson, Jamie	5 Yr. Sub	Multi Age PK-12 Education Degree Unlimited
Kauppila, James	1 Yr. Sub	Multi Age PK-12 Integrated Mathematics
Lieh, Wenhwa Liu	5 Yr. Sub	Multi Age PK-12 Library Media
Mailes, Barbara	1 Yr. Sub	Multi Age PK-12 Integrated Social Studies
Millburn, Rachel	1 Yr. Sub	Multi Age PK-12 Education Degree Unlimited
Miller, Emily	1 Yr. Sub	Multi Age PK-12 Education Degree Unlimited
Mills, Trudi	5 Yr. Sub	Multi Age PK-12 Education Degree Unlimited
Oldiges, Kyle	1 Yr. Sub	Multi Age PK-12 Integrated Business
Pfaffenbichler, Andrea	5 Yr. LTS	AYA (7-12) Integrated Language Arts
Purtee, Jealine	5 Yr. Sub	Multi Age PK-12 Education Degree Unlimited
Sadler, Tanya	1 Yr. Sub	Multi Age PK-12 Integrated Social Studies
Sandfort, Matthew	5 Yr. Sub	Multi Age PK-12 Education Degree Unlimited
Smith, Samia	1 Yr. Sub	Multi Age PK-12 Education Degree Unlimited
Wright, Susan	1 Yr. Sub	Multi Age PK-12 Education Degree Unlimited

**General Substitutes**

Allen, Dylan	Compeau, Chrsity	Gevat, Margo
Barr, Diana	Condy, Courtney	Glenn, Christopher
Bennington, Patricia	Cooley, Sarah	Granato, Alicia
Briden, Francisca	Dailey, Jessica	Gray, Adrienne
Butcher, Lora	Dannenfelser, Randal	Haufe, Gaylor
Carino, Linda	Garcia, Sonia	Hergenrath, Lauren
Circle, Stephen	Garcia, Tiffany	Howe, Devon

Jent, Leah  
 Kucinski, Jessica  
 Kustowski, Diana  
 Little, Lawrence  
 Loyd, Ceara  
 McClure, Anna  
 Merkle, Penny

Meyer, Dionne  
 Miller, Jocelyn  
 Passage, Kristina  
 Ramirez, Karen  
 Rice, Linda  
 Rice, James

Scalf, Amber  
 Slone, Maria  
 Van Horn, Jennifer  
 Wabler, John  
 Walker, Linda  
 Watkins-Klitch, Holly  
 Wheeler, Jessica  
 Wilkinson, Gary

**Substitute Nurse**

Greenhoe, Jennifer

**SALARY CHANGE ADJUSTMENTS**

Bantner, David	From B, Step 0 to M, Step 9
Buschur, Matthew	From B, Step 0 to B-150, Step 6
Carson, Emily	From M+15 to M+30
Clark, Emily	From B, Step 0 to B+150, Step 8
Davis, Amanda	From B to B+150
Duley, Robyn	From M+30 to M+45
Eib, Morgan	From B to M
Evans, Tamyka	From Step 0 to Step 9
Ewart, Jessica	From M+15 to M+45
Green, Brianne	From B+150 to M
Grieshop, Luke	From Step 0 to Step 4
Hankins, Sarah	From M+15 to M+30
Heading, Rebecca	From B, Step 0 to M, Step 5
Hickerson, Jennifer	From M to M+15
Hobbs, Alexis	From Step 0 to Step 1
Howell, Alexis	From B, Step 0 to M, Step 4
Huck, Molly	From B, Step 0 to M, Step 4
Jacob Albrecht, Laurie	From B, Step 0 to M, Step 7
Kelly, Mackenzie	From B, Step 0 to B+150, Step 8
Marsh-Myers, Heather	From B, Step 0 to M+15, Step 9
McClure, Jill	From M+15 to M+30
McNamee, Melanie	From M to M+15
Phillips, Kara	From B, Step 0, to M, Step 9
Powell, Angela	From M to M+15
Rose, Nicole	From B+150 to M
Schmidt, Christine	From B, Step 0 to M, Step 9
Schulz, Kelsey	From M to M+15
Shaw, Jacob	From B to B+150
Webb, Dennis	From M+15 to M+30
Whipp, Andrew	From Step 0 to Step 9
Zimmerman, Emily	From B, to M

**STARBASE WRIGHT PATTERSON AIR FORCE BASE - NOT PAID WITH DISTRICT FUNDS**

Adams, Barry  
Part-Time Instructor

\$150.00 per Day  
up to 90 Days

**LEAVE OF ABSENCE**

Maxwell, Michelle  
Fairbrook Elementary School

Unpaid Leave of Absence  
2022-2023 School Year  
184 Days Unpaid

**ADJUSTMENTS**

Bundy, Tanner Non-Licensed, Non-Employee	Head JV-B Volleyball Coach - Girls Scale 7, Step 2 - <b>3</b> Years Longevity Credit (L-0)
Clevinger, Emily <b>Licensed</b> , Non-Employee	Middle School Football Cheer 8th Grade - Fall Scale 10, Step 3 - 9 Years Longevity Credit (L-2)
Dorn, Benjamin <b>Licensed</b> , Non-Employee	Assistant Varsity Soccer Coach - Boys (1/2 Assignment) Scale 5, Step 3 - 3 Years Longevity Credit (L-0)
Kassner, Bradley Non-Licensed, Non-Employee	<b>Assistant Varsity Football Coach- Boys</b> Scale 4, Step 1 - 0 Years Longevity Credit (L-0)
Wiley, Holly Beavercreek High School	Head 7th Grade Volleyball Coach - Girls (Orange) Scale 8, Step 2 - <b>1</b> Year Longevity Credit (L-0)

**TERMINATIONS**

Ballard, Brandon Non-Licensed, Non-Employee	Resignation, Personal Effective July 27, 2022 Assistant 7th Grade Football Coach
Fleck, Abigail Shaw Elementary School	Resignation, Personal Effective July 27, 2022 Kindergarten
O'Neill, Alyssa Licensed, Non-Employee	Resignation, Personal Effective August 2, 2022 Head 8th Grade Volleyball Coach - Girls



The following certificated persons are recommended for employment, salary change, leave of absence, and termination of a contract.

### **EMPLOYMENT 2022-2023**

#### **Teachers**

Burk, Danielle Coy Middle School Social Studies	Effective 2022-2023 School Year One Year Limited Contract Bachelors, 0 Years Experience Credit
Haas, Janice Marie Fairbrook Elementary School Grade 2	Effective 2022-2023 School Year One Year Limited Contract Masters, 7 Years Experience Credit
Reynolds, Kaylie Coy Middle School Art 0.5 FTE	Effective 2022-2023 School Year One Year Limited Contract Bachelors+150, 0 Years Experience Credit

### **2022-2023 Supplemental Contracts**

The following personnel are recommended for employment in the Supplemental Salary Positions shown for the 2022-2023 school year subject to the terms and conditions of the State Board of Education Rules 3301-20-01, 3301-26-01 and 3301-27-02. Pursuant to ORC 3313.53, vacant positions were posted for licensed employees, licensed non-employees, and non-licensed non-employees. For the positions for which there were no qualified licensed individuals, licensed non-employees or non-licensed non-employees are recommended. Salaries shall be paid according to the Supplemental Salary Schedule adopted for the 2021-2022 school year.

Austin, Susan Shaw Elementary	Kindergarten and Music Department Head Scale 9, Step 1 - 0 Years Longevity Credit (L-0)
Back, Jennifer Ankeney Middle School	Middle School National Junior Honor Society Scale 11, Step 3 - 7 Years Longevity Credit (L-1)
Baroni, Alesha Parkwood Elementary School	Pod Leader Scale 10, Step 2 - 1 Year Longevity Credit (L-0)
Baur, Randi Parkwood Elementary School	Special Education Department Head Scale 9, Step 3 - 7 Years Longevity Credit (L-1)
Bresemann, Melissa Ankeney Middle School	Middle School Art Club Advisor (1/2 Assignment) Scale 11, Step 3 - 5 Years Longevity Credit (L-1)
Brown, Carol Ankeney Middle School	Middle School Power of the Pen Scale 11, Step 3 - 7 Years Longevity Credit (L-1)
Brown, Carol Ankeney Middle School	Language Arts Department Head Scale 8, Step 3 - 23 Years Longevity Credit (L-5)
Brown, Keely Ankeney Middle School	Middle School Yearbook Advisor (1/2 Assignment) Scale 10, Step 2 - 1 Year Longevity Credit (L-0)
Brown, Michela Coy Middle School	Middle School Athletic Coordinator Scale 4, Step 3 - 4 Years Longevity Credit (L-0)

Case, Adrienne Fairbrook Elementary School	Elementary Unified Arts Student Activity Advisor - Music Scale 11, Step 3 - 3 Years Longevity Credit (L-0)
Case, Adrienne Fairbrook Elementary School	Unified Arts Department Head Scale 10, Step 3 - 8 Years Longevity Credit (L-1)
Clark, Kelly Parkwood Elementary School	Grades K-1 Department Head Scale 8, Step 3 - 23 Years Longevity Credit (L-5)
Courter, Jennifer Fairbrook Elementary School	Grades 4-5 Department Head Scale 9, Step 2 - 1 Years Longevity Credit (L-0)
Curd, Julie Trebein Elementary School	Grades 2-3 Department Head Scale 7, Step 3 - 9 Years Longevity Credit (L-2)
Deschappelles, Nichole Parkwood Elementary School	Grades 4-5 Department Head Scale 9, Step 3 - 19 Years Longevity Credit (L-4)
Enneking, Jason Ankeney Middle School	Middle School Show Choir Director Scale 8, Step 3 - 19 Years Longevity Credit (L-4)
Erwin, Nichole Shaw Elementary School	Grade 4, GRR and ESL 2 Department Head Scale 9, Step 1 - 0 Years Longevity Credit (L-0)
Ferguson, Dustin Trebein Elementary School	Elementary Unified Arts Student Activity Advisor - PE Scale 11, Step 3 - 3 Years Longevity Credit (L-0)
Forgie, Emmy Ankeney Middle School	Middle School Yearbook Advisor (1/2 Assignment) Scale 10, Step 2 - 1 Years Longevity Credit (L-0)
Fouts, Melissa Ankeney Middle School	Middle School Intramurals Spring Scale 10, Step 3 - 9 Years Longevity Credit (L-2)
Fouts, Melissa Ankeney Middle School	Middle School Intramurals Winter Scale 10, Step 3 - 9 Years Longevity Credit (L-2)
Fouts, Melissa Ankeney Middle School	Unified Arts Department Head Scale 8, Step 3 - 8 Years Longevity Credit (L-1)
Frost, Tamara Shaw Elementary School	Elementary Unified Arts Student Activity Advisor - Music Scale 11, Step 3 - 3 Years Longevity Credit (L-0)
Hagood, Sheila Shaw Elementary School	Lego Robotic Team Advisor - Fairbrook Scale 11, Step 3 - 4 Years Longevity Credit (L-0)
Hagood, Sheila Shaw Elementary School	Lego Robotic Team Advisor - Shaw Scale 11, Step 3 - 4 Years Longevity Credit (L-0)
Hagood, Sheila Shaw Elementary School	School Webmaster Scale 11, Step 3 - 19 Years Longevity Credit (L-4)
Hagood, Sheila Shaw Elementary School	Special Education Department Head Scale 9, Step 3 - 9 Years Longevity Credit (L-2)

Hogston, Megan Beavercreek Preschool Center	Pod Leader Scale 10, Step 2 - 1 Year Longevity Credit (L-0)
Haynes, Justine Ankeney Middle School	Middle School Vocal Music Director Scale 11, Step 3 - 5 Years Longevity Credit (L-1)
Heaton, Sybil Valley Elementary School	Grades 2-3 Department Head Scale 9, Step 3 - 6 Years Longevity Credit (L-1)
Huelskamp, Shelley Ankeney Middle School	Science Department Head Scale 9, Step 3 - 17 Years Longevity Credit (L-4)
Jack, Kelly Beavercreek Preschool Center	Pod Leader Scale 10, Step 2 - 1 Year Longevity Credit (L-0)
Johnson, Sarah Shaw Elementary School	Grade 3 and Physical Education Department Head Scale 9, Step 1 - 0 Years Longevity Credit (L-0)
Lee, Carla Shaw Elementary School	Elementary Unified Arts Student Activity Advisor - Visual Arts Scale 11, Step 1 - 0 Years Longevity Credit (L-0)
Lentz, Michelle Beavercreek High School	Mathematics Department Head Scale 8, Step 1 - 0 Years Longevity Credit (L-0)
Loper, Nicholas Trebein Elementary School	Grades 4-5 Department Head Scale 8, Step 3 - 7 Years Longevity Credit (L-1)
Lovewell, Krista Ankeney Middle School	Middle School Student Council Advisor (1/2 Assignment) Scale 10, Step 3 - 11 Years Longevity Credit (L-2)
Marsh-Myers, Heather Beavercreek High School	Assistant High School Marching Band & Summer Band Scale 4, Step 3 - 15 Years Longevity Credit (L-3)
Massarelli, Corey Valley Elementary School	Grades K-1 Department Head Scale 9, Step 3 - 5 Years Longevity Credit (L-1)
Mayne, Amber Fairbrook Elementary School	School Webmaster Scale 11, Step 3 - 5 Years Longevity Credit (L-1)
Mayne, Amber Fairbrook Elementary School	Special Education Department Head Scale 8, Step 3 - 22 Years Longevity Credit (L-5)
McKee, Christine Parkwood Elementary School	Grades 2-3 Department Head Scale 9, Step 3 - 9 Years Longevity Credit (L-2)
McKitrick, Sarah Valley Elementary School	Grades 4-5 Department Head Scale 10, Step 3 - 7 Years Longevity Credit (L-1)
McNachtan, Tina Trebein Elementary School	School Webmaster - Trebein Scale 11, Step 1 - 0 Years Longevity Credit (L-0)
Miller, Kori Shaw Elementary School	Building Technology Leader Scale 8, Step 3 - 4 Years Longevity Credit (L-0)

Nevarez, Kathryn Ankeney Middle School	Middle School Student Council Advisor (1/2 Assignment) Scale 10, Step 3 - 12 Years Longevity Credit (L-2)
Nitsch, Karen Parkwood Elementary School	Elementary Unified Arts Student Activity Advisor - Music Scale 11, Step 3 - 3 Years Longevity Credit (L-0)
Nitsch, Karen Parkwood Elementary School	School Webmaster Scale 11, Step 3 - 3 Years Longevity Credit (L-0)
O'Christie, Catherine Valley Elementary School	Elementary Unified Arts Student Activity Advisor - Music Scale 11, Step 2 - 1 Year Longevity Credit (L-0)
O'Christie, Catherine Valley Elementary School	Unified Arts Department Head Scale 10, Step 3 - 8 Years Longevity Credit (L-1)
O'Dell, Erin Ankeney Middle School	Math Counts Team Advisor Scale 11, Step 3 - 14 Years Longevity Credit (L-3)
Padak, Jaclyn Fairbrook Elementary School	District ESL Coordinator Scale 10, Step 1 - 0 Years Longevity Credit (L-0)
Peterson, Carolyn Trebein Elementary School	Elementary Unified Arts Student Activity Advisor - Visual Arts Scale 11, Step 2 - 1 Year Longevity Credit (L-0)
Powell, Angela Ankeney Middle School	Middle School Intramurals Spring Scale 10, Step 3 - 4 Years Longevity Credit (L-0)
Powell, Angela Ankeney Middle School	Middle School Intramurals Winter Scale 10, Step 3 - 4 Years Longevity Credit (L-0)
Priefer, Amanda Ankeney Middle School	School Webmaster Scale 11, Step 3 - 7 Years Longevity Credit (L-1)
Priefer, Amanda Ankeney Middle School	Building Technology Leader Scale 8, Step 3 - 4 Years Longevity Credit (L-0)
Pryor, William Parkwood Elementary School	Elementary Unified Arts Student Activity Advisor - PE Scale 11, Step 3 - 3 Years Longevity Credit (L-0)
Pryor, William Parkwood Elementary School	Unified Arts Department Head Scale 10, Step 3 - 8 Years Longevity Credit (L-1)
Re, Christina Non-Licensed, Non-Employee	Head 8th Grade Volleyball Coach - Girls (Black) Scale , Step 1 - 0 Years Longevity Credit (L-0)
Roesser, Aaron Non-Licensed, Non-Employee	Assistant 7th Grade Football Coach Scale 7, Step 1 - 0 Years Longevity Credit (L-0)
Ross, Emma Trebein Elementary School	Special Education Department Head Scale 8, Step 3 - 21 Years Longevity Credit (L-5)
Schumacker, Mark Ankeney Middle School	Mathematics Department Head Scale 9, Step 3 - 17 Years Longevity Credit (L-4)

Sheets, Dakota Valley Elementary School	Elementary Unified Arts Student Activity Advisor - PE Scale 11, Step 2 - 1 Years Longevity Credit (L-0)
Shively, Heather Valley Elementary School	School Webmaster Scale 11, Step 2 - 1 Years Longevity Credit (L-0)
Shockey, Marissa Shaw Elementary School	Grade 1 and ESL 1 Department Head Scale 9, Step 2 - 1 Years Longevity Credit (L-0)
Sines, Kristen Shaw Elementary School	Grade 2 and Art Department Head Scale 9, Step 3 - 10 Years Longevity Credit (L-2)
Smigel, Julie Valley Elementary School	Special Education Department Head Scale 8, Step 3 - 2 Years Longevity Credit (L-0)
Stockholm, Alison Beavercreek Preschool Center	Pod Leader Scale 10, Step 2 - 1 Year Longevity Credit (L-0)
Strait, Elizabeth Valley Elementary School	Elementary Unified Arts Student Activity Advisor - Visual Art Scale 11, Step 2 - 1 Years Longevity Credit (L-0)
Thomas-Durrell, Kristen Non-Licensed, Non-Employee	Asst. High School Marching Band & Summer Band Director Scale 4, Step 2 - 1 Year Longevity Credit (L-0)
Tomlin, Megan Ankeney Middle School	Current Interest - Character Scale 12, Step 3 - 2 Years Longevity Credit (L-0)
Tomlin, Megan Ankeney Middle School	MS Low Incidence Disability After School Activity Supervisor Scale 11, Step 3 - 5 Years Longevity Credit (L-1)
Torbeck, Jennifer Trebein Elementary School	Grades K-1 Department Head Scale 7, Step 3 - 9 Years Longevity Credit (L-2)
Tritsch, Carolyn Trebein Elementary School	Elementary Unified Arts Student Activity Advisor - Music Scale 11, Step 2 - 1 Year Longevity Credit (L-0)
Ungru, Jeffrey Parkwood Elementary School	Elementary Unified Arts Student Activity Advisor - Visual Arts Scale 11, Step 3 - 3 Years Longevity Credit (L-0)
Volk, Jennifer Shaw Elementary School	Grade 5 and IMC Department Head Scale 9, Step 3 - 4 Years Longevity Credit (L-0)
Voris, Barbara Ankeney Middle School	Current Interest - After School Homework Helpers (1/2 Assign) Scale 12, Step 3 - 3 Years Longevity Credit (L-0)
Voris, Barbara Ankeney Middle School	Special Education Department Head Scale 7, Step 3 - 21 Years Longevity Credit (L-5)
Weaver, Andrew Ankeney Middle School	Middle School Instrumental Director Scale 11, Step 3 - 6 Years Longevity Credit (L-1)
Weaver, Andrew Ankeney Middle School	Middle School Jazz Ensemble Director Scale 11, Step 3 - 7 Years Longevity Credit (L-1)

West, Jennifer Ankeney Middle School	MS Low Incidence Disability After School Activity Supervisor Scale 11, Step 3 - 11 Years Longevity Credit (L-2)
Wical, Richard Ankeney Middle School	MS Low Incidence Disability After School Activity Supervisor Scale 11, Step 3 - 19 Years Longevity Credit (L-4)
Wick Sanner, Aeryn Fairbrook Elementary School	Grades 2-3 Department Head Scale 8, Step 3 - 7 Years Longevity Credit (L-1)
Wisniewski, Katey Parkwood Elementary School	Lego Robotic Team Advisor - Parkwood Scale 11, Step 3 - 2 Year Longevity Credit (L-0)
Wisniewski, Katey Parkwood Elementary School	Lego Robotic Team Advisor - Valley Scale 11, Step 3 - 3 Years Longevity Credit (L-0)
Wisniewski, Katie Parkwood Elementary School	Building Technology Leader Scale 8, Step 3 - 2 Year Longevity Credit (L-0)
Woehl, Kaite-Ann Non-Licensed, Non-Employee	Assistant Varsity Tennis Coach - Girls (1/2 Assignment) Scale 7, Step 1 - 0 Years Longevity Credit (L-0)
Young, Shannon Non-Licensed, Non-Employee	Assistant Varsity Tennis Coach - Girls (1/2 Assignment) Scale 7, Step 1 - 0 Years Longevity Credit (L-0)
Youngs, Courtney Fairbrook Elementary School	Grades K-1 Department Head Scale 8, Step 3 - 6 Years Longevity Credit (L-1)

**2021-2022 Student Teacher Placement 1/2 Stipends**

Keller, Rhonda	McCormick, Kara	Streiff, Jason
Lentz, Michelle	Miller, David	Wightman, Kristen

**2021-2022 Student Teacher Placement Stipends**

Bach, Kinzi	Haacke, Amanda	Prince, Mallory
Barhorst, Gary	Hines, Amy	Renner, Jessica
Callahan, Melinda	Huleskamp, Shelly	Rice, Katie
Casanova, Elizabeth	Horney, Tammy	Schmidt, Jennifer
Case, Adrienne	Hurley, Sean	Schmidt, Matthew
Duke, Lori	Kidd, Miranda	Tritsch, Carolyn
Frost, Tamara	Kucinsky, Marie	Whiteman, Kira
Griffitts, Tammy	McCormick, Allison	Wical, Adrienne

**Extended Days**

Huck, Molly	Speech Pathologist	2 Days
-------------	--------------------	--------

**Saturday School Monitors**

Hogue, Leslie	Schumacker, Mark	Rogers, Erin (Substitute)
---------------	------------------	---------------------------

**Home Instruction Tutors**

Broyles, Kathy	Howell, Catherine	Rizzotte, Paige
Collier, Gabrielle	Kucinsky, Marie	Tillman, Florence
Colter, Krista	Mainard, Karen	
Hammonds, William	Reidenbach, Brandi	

**2022-2023 Substitute Teachers****Fully Licensed Teacher Substitutes**

Bretscher, Brenna	5 Yr. Pro	EL (1-8)
Glassburner, Marissa	5 Yr. Pro	AYA (7-12) Integrated Language Arts
Hall, Felicia	Permanent	Elementary (1-8)
Hankey, Cheryl	5 Yr. Pro	MA (P-12) TESOL
Helmick-Johnson	4 YR RE	EC (P-3)
Lohr, Adrienne	4 YR RE	AYA (7-12) Integrated Language Arts
McCombs, Karen	5 Yr. Pro	Kindergarten (K-8)
Puckett, Sarah	5 Yr. Pro	MA (P-12) Visual Arts
Sherwood, Michael	4 YR RE	AYA (7-12) Integrated Social Studies
Steeber, Sheri	5 Yr. Pro	EL (1-8), Reading Prek-12
Reynolds, Kaylie	4 Yr. RE	MA (P-12) Visual Arts

**Long Term or Education Degree Substitutes**

Amoateng, Catherine	1 Yr. Sub	Multi Age PK-12 Integrated Science
Bradley, Katherine	, Katherine	1 Yr. Sub Multi Age PK-12 French
Cardenas, Edgar	5 Yr. Sub	Multi Age PK-12 Integrated Business
Climie, Mary Joyce	5 Yr. Sub	Multi Age PK-12 Education Degree Unlimited
Ganguli, Shampa	1 Yr. Sub	Multi Age PK-12 Integrated Science
Glenn, George	1 Yr. Sub	Multi Age PK-12 Integrated Business, Marketing
Hornback, Amy	1 Yr. Sub	Multi Age PK-12 Education Degree,
Johnson, Molly	1 Yr. Sub	Multi Age PK-12 Education Degree Unlimited
Johnson, Jamie	5 Yr. Sub	Multi Age PK-12 Education Degree Unlimited
Kaupila, James	1 Yr. Sub	Multi Age PK-12 Integrated Mathematics
Lieh, Wenhwa Liu	5 Yr. Sub	Multi Age PK-12 Library Media
Mailes, Barbara	1 Yr. Sub	Multi Age PK-12 Integrated Social Studies
Millburn, Rachel	1 Yr. Sub	Multi Age PK-12 Education Degree Unlimited
Miller, Emily	1 Yr. Sub	Multi Age PK-12 Education Degree Unlimited
Mills, Trudi	5 Yr. Sub	Multi Age PK-12 Education Degree Unlimited
Oldiges, Kyle	1 Yr. Sub	Multi Age PK-12 Integrated Business
Pfaffenbichler, Andrea	5 Yr. LTS	AYA (7-12) Integrated Language Arts
Purtee, Jealine	5 Yr. Sub	Multi Age PK-12 Education Degree Unlimited
Sadler, Tanya	1 Yr. Sub	Multi Age PK-12 Integrated Social Studies
Sandfort, Matthew	5 Yr. Sub	Multi Age PK-12 Education Degree Unlimited
Smith, Samia	1 Yr. Sub	Multi Age PK-12 Education Degree Unlimited
Wright, Susan	1 Yr. Sub	Multi Age PK-12 Education Degree Unlimited

**General Substitutes**

Allen, Dylan	Compeau, Chrsity	Gevat, Margo
Barr, Diana	Condy, Courtney	Glenn, Christopher
Bennington, Patricia	Cooley, Sarah	Granato, Alicia
Briden, Francisca	Dailey, Jessica	Gray, Adrienne
Butcher, Lora	Dannenfelser, Randal	Haufe, Gayl
Carino, Linda	Garcia, Sonia	Hergenrath, Lauren
Circle, Stephen	Garcia, Tiffany	Howe, Devon

Jent, Leah  
 Kucinski, Jessica  
 Kustowski, Diana  
 Little, Lawrence  
 Loyd, Ceara  
 McClure, Anna  
 Merkle, Penny

Meyer, Dionne  
 Miller, Jocelyn  
 Passage, Kristina  
 Ramirez, Karen  
 Rice, Linda  
 Rice, James

Scalf, Amber  
 Slone, Maria  
 Van Horn, Jennfier  
 Wabler, John  
 Walker, Linda  
 Watkins-Klitch, Holly  
 Wheeler, Jessica  
 Wilkinson, Gary

**Substitute Nurse**

Greenhoe, Jennifer

**SALARY CHANGE ADJUSTMENTS**

Bantner, David	From B, Step 0 to M, Step 9
Buschur, Matthew	From B, Step 0 to B-150, Step 6
Carson, Emily	From M+15 to M+30
Clark, Emily	From B, Step 0 to B+150, Step 8
Davis, Amanda	From B to B+150
Duley, Robyn	From M+30 to M+45
Eib, Morgan	From B to M
Evans, Tamyka	From Step 0 to Step 9
Ewart, Jessica	From M+15 to M+45
Green, Brianne	From B+150 to M
Grieshop, Luke	From Step 0 to Step 4
Hankins, Sarah	From M+15 to M+30
Heading, Rebecca	From B, Step 0 to M, Step 5
Hickerson, Jennifer	From M to M+15
Hobbs, Alexis	From Step 0 to Step 1
Howell, Alexis	From B, Step 0 to M, Step 4
Huck, Molly	From B, Step 0 to M, Step 4
Jacob Albrecht, Laurie	From B, Step 0 to M, Step 7
Kelly, Mackenzie	From B, Step 0 to B+150, Step 8
Marsh-Myers, Heather	From B, Step 0 to M+15, Step 9
McClure, Jill	From M+15 to M+30
McNamee, Melanie	From M to M+15
Phillips, Kara	From B, Step 0, to M, Step 9
Powell, Angela	From M to M+15
Rose, Nicole	From B+150 to M
Schmidt, Christine	From B, Step 0 to M, Step 9
Schulz, Kelsey	From M to M+15
Shaw, Jacob	From B to B+150
Webb, Dennis	From M+15 to M+30
Whipp, Andrew	From Step 0 to Step 9
Zimmerman, Emily	From B, to M



**STARBASE WRIGHT PATTERSON AIR FORCE BASE - NOT PAID WITH DISTRICT FUNDS**

Adams, Barry  
Part-Time Instructor

\$150.00 per Day  
up to 90 Days

**LEAVE OF ABSENCE**

Maxwell, Michelle  
Fairbrook Elementary School

Unpaid Leave of Absence  
2022-2023 School Year  
184 Days Unpaid

**ADJUSTMENTS**

Bundy, Tanner Non-Licensed, Non-Employee	Head JV-B Volleyball Coach - Girls Scale 7, Step 2 - <b>3</b> Years Longevity Credit (L-0)
Clevinger, Emily <b>Licensed</b> , Non-Employee	Middle School Football Cheer 8th Grade - Fall Scale 10, Step 3 - 9 Years Longevity Credit (L-2)
Dorn, Benjamin <b>Licensed</b> , Non-Employee	Assistant Varsity Soccer Coach - Boys (1/2 Assignment) Scale 5, Step 3 - 3 Years Longevity Credit (L-0)
Kassner, Bradley Non-Licensed, Non-Employee	<b>Assistant Varsity Football Coach- Boys</b> Scale 4, Step 1 - 0 Years Longevity Credit (L-0)
Wiley, Holly Beavercreek High School	Head 7th Grade Volleyball Coach - Girls (Orange) Scale 8, Step 2 - <b>1</b> Year Longevity Credit (L-0)

**TERMINATIONS**

Ballard, Brandon Non-Licensed, Non-Employee	Resignation, Personal Effective July 27, 2022 Assistant 7th Grade Football Coach
Fleck, Abigail Shaw Elementary School	Resignation, Personal Effective July 27, 2022 Kindergarten
O'Neill, Alyssa Licensed, Non-Employee	Resignation, Personal Effective August 2, 2022 Head 8th Grade Volleyball Coach - Girls

**TO: BEAVERCREEK BOARD OF EDUCATION**

**FROM:** Mr. Paul Otten, Superintendent

**RE:** Classified Personnel

The following individuals are recommended for employment, extended time, involuntary transfer, lateral transfer, leave of absence, promotion, termination, and voluntary transfer:

**EMPLOYMENT**

Custodian

Worl, Michael  
Custodian  
Main, Fairbrook, BHS & Floater  
(New Position)

Effective August 16, 2022  
Base Contract 2023  
Step 1/L-0/BCSD 0 Years Exp.  
\$20.01/Hr.

Driver

Crowder, Jolie A.  
Driver  
Transportation Department  
(Replacement)

Effective August 11, 2022  
One-Year Contract 2023  
Step 2/L-0/BCSD 0 Years Exp.  
\$23.53/Hr.

Kramer, Mary C.  
Driver  
Transportation Department  
(Replacement)

Effective August 11, 2022  
One-Year Contract 2023  
Step 4/L-0/BCSD 0 Years Exp.  
\$24.07/Hr.

Driver Trainee

Crowder, Jolie

IT Support Technician

Reilly, Katy  
IT Support Technician  
Central Office  
(New Position)

Effective July 27, 2022  
Base Contract 2023  
Step 4/L-0/BCSD 0 Years Exp.  
\$26.60/Hr.

- B. Approval of Hourly Exempt and Manager/Coordinators Professional Development/Tuition Reimbursement Program

SEE NEXT PAGE(S)

**Hourly Exempt and Manager/Coordinators  
Professional Development/Tuition Reimbursement Program**

- A. Effective July 1, 2022 the Beavercreek City Schools Board of Education (BOARD) will allocate each fiscal year a pool of money to be used by Hourly Exempt and Manager/Coordinator employees for professional development and college tuition reimbursement. The allocated annual amount is \$4,000.
- B. Each Hourly Exempt and Manager Coordinator shall be eligible for reimbursement of registration costs for professional development and/or college tuition for coursework that serves the employee as an opportunity to advance within their position or move into another position within the school district.
- C. Reimbursement will be made up to \$2000 semi-annually (July 1 - December 31, and January 1 - June 30), in the following manner:
  - a. Group requests less than \$2000.
    - i. Each eligible request will be reimbursed at 100%.
  - b. Group requests greater than \$2000.
    - i. Each eligible request will be calculated on a prorated basis to determine the percentage of the \$2000 an applicant will be reimbursed.

Approved Professional Development and College Coursework Tuition Reimbursement shall be made to the employee by the second pay in February for the 1st semi-annual period and by the second pay in August for the 2nd semi-annual period. Payment will be approved for registration and/or tuition expenses only and will not include payment for such items as books, materials, laboratory fees, meals, parking, transportation, application fees, graduation fees, internet fees, or other miscellaneous fees.

To be eligible for reimbursement a Hourly Exempt and Manager Coordinator must meet the following criteria:

1. The Hourly Exempt and Manager/Coordinator employee must be employed by the BOARD for a minimum of 3 years.
2. The employee must be in good standing as documented in the employee's most recent performance evaluation (if applicable).
3. Application for reimbursement must be submitted on the Hourly Exempt/Manager Coordinator Professional Development and Tuition Reimbursement Form to the Human Resources Office by January 20 and July 20 respectively for the preceding semi-annual period.
4. The application must include official documentation indicating successful completion of the course(s), with a grade of "C" or better for college courses, and a receipt verifying payment for the professional development and/or tuition.
5. The Hourly Exempt and Manager Coordinators must be employed by the BOARD at the time of reimbursement.

- C. Approval of Participation in Free and Reduced Lunch Program at all Schools, Participation in Free and Reduced Breakfast Programs at Beavercreek High School, Ferguson Hall, and Parkwood Elementary School

SEE NEXT PAGE(S)

**Beavercreek City Schools  
3040 Kemp Road  
Beavercreek, Ohio 45431**

August, 2022

TO: BEAVERCREEK BOARD OF EDUCATION

FROM: Mr. Paul Otten, Superintendent

RE: Participation in the Free and Reduced Lunch Program at all Schools  
Participation in Free and Reduced Breakfast Program at  
Beavercreek High School, Ferguson Hall and Parkwood Elementary School.

**RESOLUTION**

Be it resolved that for the 2022-2023 school year, the Beavercreek City Schools will participate in the free and reduced lunch program at all schools. The Beavercreek City School District will participate in the free and reduced breakfast at Beavercreek High School, Ferguson Hall and Parkwood Elementary School.

Dr. Fischer seconded the motion.

ROLL CALL Gene Taylor, aye; Dr. Carl Fischer, aye; Krista Hunt, aye; Chris Stein, aye; Jo Ann Rigano, aye.

Motion carried 5-0.

## **X. ANNOUNCEMENTS**

- A. August 19, 2022-First Day of School for Kindergarten
- B. September 5, 2022-Labor Day Holiday-No School & All Offices Closed
- C. September 10 & 11, 2022-Beavercreek Popcorn Festival
- D. September 15, 2022-Board of Education Meeting @ 6:30 p.m.

## **XI. BOARD MEMBER COMMENTS – 1:27:27 of Video Recording located on District Website/YouTube**

**Mrs. Hunt** - Thank the Drummonds for coming and appreciate parent involvement. I was able to attend the new staff breakfast last week. The district has 60 new staff members this year and we have picked some great people.

Opening day was fabulous. The opening day speaker, Tyler Bradshaw, was amazing. What he talked about teachers caring about the child first and academics next.

Beavercreek's first football game is tomorrow at home against Xenia. Love to see excitement for the program and marching band.

If you are at the high school, take a look at the parking lots where seniors were able to paint their parking spot. Hopes this can continue. It was such a fun experience for Hannah, her friends, and the seniors at the high school.

**Dr. Fischer** – Glad to see HB 687 passed which allows American Rescue Plan dollars be let out to schools for school safety funding. Beavercreek received funds this past year and has the opportunity to receive more funds.

Congressional App Challenge, there is no money in it but it allows kids in grades 6-12th grade to submit an application. Congressman Mike Turner's office is hosting one of those districts and they can compete for recognitions through the House of Representatives if they write the best App. Kids can submit an application individually or in groups of four. It looks like a neat program so maybe we have a good chance with the kids we the stellar robotics teams that we have.

I regret not being at opening day. I was at the University of Colorado in Boulder for the creation of an Industry University Cooperative Research Center where university and industry pool money for research projects. The industry gets to vote on projects they would like to see funded and help with research for business needs. The specific one that we kicked off was the Autonomous Airborne Mobility for drones to fly autonomously. While there, I got to meet the University of Colorado robotics team that took first place in the DARPA challenge. They had an underground robot that could crawl down to do rescue missions that won the event.

Excited for our kids and what they are going to do next in robotics club.

Welcome to Joy and really glad to be talking about the master's facilities plan.



**Mr. Taylor** – Looking forward to a fabulous start to the school year. Everyone he has talked to has been giddy for the start. Not sure if parents are excited to see their kids do well or see their kids off. Went to the high school recently to see the show choir perform. They were there for opening day as well as the marching band who blew the roof off.

Career Center started as well. The career center is looking forward to a great year with less interruption. Enjoy support from Beavercreek Schools. Slowly seeing the number of Beavercreek kids increase at the Career Center. All is well.

**Mr. Stein** – Crazy how fast the summer break went. Want to wish everyone a great start to the school year. The new staff orientation and opening day were great to attend. Learned some interesting dance moves from the district administration. It was a great week and we are back at it. Also, welcome to Mrs. Kitzmiller!

**Mrs. Rigano** – Band camp was fun. I love working band camp every summer. The kids are so polite, excited and grateful. It is great to see the new kids coming in and the older kids taking them in as part of the family. The kids are always together fostering the community of family and I just love that in Beavercreek. We celebrate all of the great things and support each other in the hard times. Our community and parent support is great.

Everyone who put the opening day together, that was great. Hoping everyone has a wonderful year and thank you for everything everyone does for our kids.

## **XII. EXECUTIVE SESSION**

- A. The Appointment, Employment, Dismissal, Discipline, Promotion, Demotion, or Compensation of Public Employees 121.22(G)(1)

Ms. Hunt made the motion to enter Executive Session at 7:57 p.m. Dr. Fisher seconded the motion.

Dr. Fischer made the motion to exit Executive Session at 8:40 p.m. Mr. Taylor seconded the motion.

## **XIII. ADJOURNMENT**

There being no further business Ms. Hunt moved to adjourn the meeting at 8:41 p.m.

Mr. Stein seconded the motion.

ROLL CALL: Krista Hunt, aye; Chris Stein, aye; Dr. Fischer, aye; Gene Taylor, aye; Jo Ann Rigano, aye.

Motion carried 5-0.

We do hereby certify the above to be correct.

---

PRESIDENT

---

TREASURER