

# Pinckney

COMMUNITY EDUCATION

MAY-AUGUST 2022  
(810) 225-3950



[PINCKNEY.CE.ELEYO.COM](http://PINCKNEY.CE.ELEYO.COM)



pinckney.ce.eleyo.com 810-225-3950



**fun &  
creative  
activities**



# **PIRATE** *Summer* **CAMP 2022**

**Registration opens  
May 4**

**Register online**  
[pinckney.ce.eleyo.com](http://pinckney.ce.eleyo.com)

**Country Elementary**  
**June 13 - August 12**  
**6:30 AM to 6:00 PM**  
**Ages 5 -12**



**outdoor games,  
treasure hunt, field  
trips, martial arts,  
carnival games,  
computers,  
swimming and so  
much more...**



**Fees: \$40.00 per day \$35.00 for siblings.**

**[pinckney.ce.eleyo.com](http://pinckney.ce.eleyo.com) 810-225-3950**

**[PINCKNEY.CE.ELEYO.COM](http://PINCKNEY.CE.ELEYO.COM)**

# REGISTRATION

Online Registration: [pinckney.ce.eleyo.com](http://pinckney.ce.eleyo.com)

Registration is open to residents and non-residents. Payment must be made in full at registration.

**Please ensure that your account includes your correct email address and phone number.**

Classes fill on a first-come, first-served basis. Unless you are contacted, you should report to class the first session.

**Country Elementary:** 2939 E. M-36

**Farley Hill Elementary:** 8110 Farley Rd. **Navigator:** 2150 E M-36

**Pathfinder School:** 2100 E. M-36

**High School:** 10255 Dexter-Pinckney Rd



## REGISTER ON-LINE

[pinckney.ce.eleyo.com](http://pinckney.ce.eleyo.com)

All major credit cards accepted.

## WALK IN

### Office hours:

Monday thru Friday 8:00 AM - 3:30 PM

The Community Education office is located in the Board of Education Office. Enter doors in the back of Pathfinder School across from the tennis courts.

Drop box is available for after hours.

## REFUND POLICY

Cancellations made prior to the second class may receive a full refund, less an \$8.00 service fee (on classes 3 days or less the refund will be prorated). No refunds will be given after the scheduled date of the second class. If a class is not filled or is cancelled, a full refund will be given. Refunds can take 2 weeks to process. A fee of \$35 will be assessed for returned checks.

## WEATHER/CANCELLATION POLICY

Any class which does not have the required minimum number of enrollments is subject to cancellation. Individuals registered for a class which is cancelled will receive a full refund. Every attempt will be made to reschedule classes cancelled due to weather, instructor illness, etc. However, when circumstances prohibit rescheduling, classes will not be made up and no partial refunds will be given. In the event that day school classes are cancelled, all Community Education day and evening classes will also be cancelled. Local radio station (WHMI 93.5FM) will broadcast such closings or visit [pinckneypirates.org](http://pinckneypirates.org).

## PINCKNEY COMMUNITY EDUCATION STAFF

Rick Todd, Superintendent

Brian Wardlow, Director of Community Education

Cindy McClafferty, Program Manager

(810) 225-3950 [cmclafferty@pinckneypirates.org](mailto:cmclafferty@pinckneypirates.org)

Judy Werner, Facility Use (810) 225-3914

## PINCKNEY COMMUNITY EDUCATION

2130 E. M-36

Pinckney, MI 48169

[pinckney.ce.eleyo.com](http://pinckney.ce.eleyo.com) 810-225-3950

[PINCKNEY.CE.ELEYO.COM](http://PINCKNEY.CE.ELEYO.COM)

# ADULT SWIM

Passes for Early Bird/Adult Swim are available at the pool.

Fee: \$70.00 for a 20 punch pass

\$35.00 for a 10 punch pass

## EARLY BIRD SWIM

Fee: \$4.00 walk-in or \$70.00 for a 20 punch pass

Passes can be purchased at the pool. Early Bird is designed for individuals who want to swim before going to work or school. Closed May 30 and July 4.

Location: Pathfinder Room: Pool

Day: M/W/F 6:00 AM - 7:15 AM 05/02/22-06/08/22

Location: High School Room: Pool

Day: M/W/TH 6:00 AM - 7:15 AM 06/13/22-08/18/22

## ADULT/SENIOR CITIZEN SWIM

Fee: \$4.00 walk-in or \$70.00 for a 20 punch PASS

Passes can be purchased at the pool. Adult swim (18 years or older) is scheduled on a walk-in basis, no registration is required. Closed May 30 and July 4..

Location: Pathfinder Room: Pool

Day: M/W/F 9:00 AM - 10:00 AM 05/02/22-06/08/22

Location: High School Room: Pool

Day: M/W 9:00 AM - 10:00 AM 06/13/22-08/17/22

Thank you for your patience while improvements are being made to the pathfinder pool area this summer. Some pool activities will be held at the high school pool.



## AMERICAN RED CROSS LIFEGUARD CERTIFICATION

Fee: \$210.00 All materials included

Includes Lifeguard, CPR for the Professional Rescuer (PR) First Aid (FA) and Automated External Defibrillator (AED) Certification. Please note: All students must attend all sessions below in order to complete the certification in Lifeguard, CPR-PR, FA and AED. Lifeguard pre-requirements: Swim: 300 yards continuously demonstrating breath control and rhythmic breathing; tread water for 2 minutes using legs only; complete a timed event within 1 minute and 40 seconds: start in the water, swim 20 yards, surface dive to 7-10 feet to retrieve 10 pound object, return to surface and swim 20 yards to starting point, exit the water without using a ladder or steps. This course is a blended learning class requiring in-person instruction and an online portion. The online portion must be completed before the first class.

Class # 232A S22 Location: Pathfinder Pool

Day: Th/Fr 4:30 PM - 8:30 PM 05/12/22 and 05/13/22

Day: Friday 4:30 PM - 8:30 PM 05/20/22

Day: Saturday 8:00 AM - 4:00 PM 05/21/22



## LIFEGUARD RECERTIFICATION

Fee: \$125.00 (no materials included)

To recertify, you must also pass the 3 in-water scenarios and CPR/AED scenarios as well as complete and pass the written tests for all certifications you are attempting to re-certify. You must be able to do the following swimming skills as a prerequisite before attempting to re-certify: Lifeguard pre-requirements: Swim: 300 yards continuously demonstrating breath control and rhythmic breathing; tread water for 2 minutes using legs only; complete a timed event within 1 minute and 40 seconds: start in the water, swim 20 yards, surface dive to 7-10 feet to retrieve 10 pound object, return to surface and swim 20 yards to starting point, exit the water without using a ladder or steps.

Class# 232B S22 Location: Pathfinder Pool

Day: Sat 8:00 AM - 4:00 PM

05/21/22

PINCKNEY.CE.ELEYO.COM

# Swim Lessons Pathfinder Pool

## Monday Evening Swim Classes

May 2 - June 6

No Class May 30

Session 1	Class	Time	Fee
200 A S22	Aqua Tots	6:00 PM - 6:30 PM	\$45.00
200 B S22	Level 1	6:00 PM - 6:30 PM	\$45.00
200 C S22	Level 1	6:30 PM - 7:00 PM	\$45.00
200 D S22	Level 2	6:30 PM - 7:00 PM	\$45.00
200 E S22	Level 2	7:00 PM - 7:30 PM	\$45.00
200 F S22	Level 3/4	7:00 PM - 7:45 PM	\$53.00



## Wednesday Evening Swim Classes

May 4 - June 1

Session 1	Class	Time	Fee
200 A S22	Aqua Tots	6:00 PM - 6:30 PM	\$45.00
200 B S22	Level 1	6:00 PM - 6:30 PM	\$45.00
200 C S22	Level 1	6:30 PM - 7:00 PM	\$45.00
200 D S22	Level 2	6:30 PM - 7:00 PM	\$45.00
200 E S22	Level 2	7:00 PM - 7:30 PM	\$45.00
200 F S22	Level 3/4	7:00 PM - 7:45 PM	\$53.00

### Swim Class Descriptions

**AQUA BABIES & TOTS (9 months to 4 yrs)** Limit 15 per class.

Prerequisite: Must be accompanied by adult. All infants must wear swim diapers and should not eat 1 1/2 hours before class time. Water safety and enjoyment stressed ♦ Learning through play ♦ Singing songs and playing games.

**LEVEL 1 (4 yrs & older must be at least 38" from chin to floor)**

Prerequisite: Should be comfortable in the water without a life jacket. We will be working on: Supported floating and kicking on front and back ♦ Intro to alternating arm action & turning over from front to back ♦ Water safety rules ♦ How to get help in an emergency ♦ Fundamentals of using a life jacket ♦ Reaching assists with and without equipment

**LEVEL 2 (5 yrs & older)**

Prerequisite: Should be comfortable in the water without a life jacket and have instructor approval. We will be working on: Rhythmic breathing ♦ Combined stroke on front and back ♦ Turning over front to back and back to front ♦ Reaching and extension assists

**LEVEL 3/4**

Prerequisite: Children must be 42" to the chin. We will be working on: Increasing swimming skill competency ♦ Treading in deep water ♦ Continued work on backstroke, front crawl, breaststroke and kicks ♦ Practicing safety and rescue skills ♦ Jumping into deep water without a life jacket ♦ Diving from the side of the pool

pinckney.ce.eleyo.com 810-225-3950

PINCKNEY.CE.ELEYO.COM



# PAC Swim

**Spring: April 11 - June 2 - Pathfinder Pool**

**Summer: June 13 - July 29 - High School Pool**

**No Practice July 4**

This program is a part of Pinckney Community Education and a member of the Southern Michigan Swim League and United States Swimming. The PAC is a competitive swim team whose primary goal is to teach stroke form, improve times, and have fun through participation in practice and swim meets. Swim meet participation is required. Parent involvement is encouraged and essential to the success of the swim club and your swimmer.

## Programs

### **Novice and Elementary aged swimmers**

**2 days a week - \$100**

Practice: Tuesday and Thursday 6:00 pm - 7:00 pm

Not offered during the summer but Novice and Elementary swimmers are welcome to join the 3 & 4 day program.

### **Intermediate and Middle school aged swimmers**

**3 to 4 days a week**

Spring: \$100.00

Practice: Monday - Thursday 4:00 pm - 5:00 pm or 5:00 pm - 6:00 pm

Summer: \$100.00

Practice: Monday - Thursday 7:30 am - 8:30 am or

Tuesday, Wednesday, Thursday 6:15 pm - 7:30 pm

**USA Group-High School Swimmers or swimmers who are ready for a more serious level of training and competition.** This is our USA group. All swimmers MUST be registered with USA swimming to participate in the 5 day program. There is an additional USA registration fee of \$82 per swimmer.

**5 days a week - \$400** for both Spring and Summer

\$225 for Spring Only, \$225 for Summer Only

Practice Times: TBD

A mandatory club fee of \$10 per swimmer is payable to Pinckney Aquatic Club to cover administrative fees.

For more detailed program descriptions and to register visit our website.

**[www.swimwiththepac.com](http://www.swimwiththepac.com)**

**SUMMER PRACTICES ARE AT THE HIGH SCHOOL POOL**

**[PINCKNEY.CE.ELEYO.COM](http://PINCKNEY.CE.ELEYO.COM)**

# Youth Enrichment

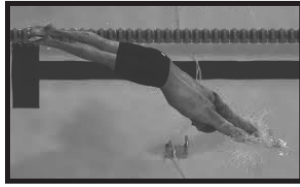

## DIVING LESSONS- PATHFINDER POOL

**Fee: \$90.00(12 classes)**

Divers will learn proper approaches, takeoffs and the mechanics needed to begin and improve their diving. We will work on approaches and begin learning some of the basic dives. Practices will run based on individual needs and experience. Participants should be comfortable in deep water, willing to go off the diving board and can swim to the side of the pool. **Instructor: Kate Riedel**

**Class# 235B W22**    **Location:** Pathfinder Pool    **Day:** Mon/Wed    **5:00 PM - 6:00 PM**    **04/11/22-05/18/22**

## BUZZTOP STUDIOS MUSIC SCHOOL

**9683 Kress Rd., Lakeland, MI 48143**

**Spring:** Students pick day of the week and time for a customized schedule. Lessons are six weeks.

**Summer:** Students pick any 6 days between June 13 - August 12.

Lessons are at Buzztop Studios Music School.

Instructor will contact student to schedule lesson dates and times.

## GUITAR & BASS LESSONS

**Fee: \$159.00 plus \$10 material fee (6 weeks)**

Private lessons tailored to you, the individual, focusing on your musical interests and designed to help you reach your musical goals. Lessons are for all levels beginning to advanced. Let our 30 years of professional teaching experience and musical education from the Musician's Institute of Hollywood, CA, help you get to the next level. Lessons are for all ages and all levels, beginner to advanced.

**Instructor:** Scott Christopher, professional music educator, producer, sound engineer, and performer.

**Class# 520 S22**    **Location:** Buzztop Studios

**Day:** Flexible    **Time:** Flexible

**Spring:** 05/02/22-06/10/22

**Summer:** 06/13/22-08/12/22



## DRUM LESSONS

**Fee: \$159.00 plus \$10 material fee (6 weeks)**

Private lessons designed to get beginning students playing music in the least amount of time. Students learn basic rock and pop beats, popular songs, how to read drum music, and drum specific techniques. Lessons are fun and engaging. Motivated students can opt in to perform with other young players in our Live Rock Band classes. Lessons are for all ages and all levels, beginner to advanced.

**Instructor:** Scott Christopher, professional music educator, producer, sound engineer, and performer.

**Class# 522 S22**

**Location:** Buzztop Studios

**Day:** Flexible    **Time:** Flexible

**Spring:** 05/02/22-06/10/22

**Summer:** 06/13/22-08/12/22



## LIVE PERFORMANCE ROCK BAND CLASS(18 AND UNDER)

Rock Band class is in-person only, and an audition is required for acceptance into the class.

**Fee: \$250.00 (8 weeks) No class July 5th**

Attention Guitarists, Bassists, Drummers, Keyboardists, and Singers!! Our Rock Band Class will get you out of the basement and onto the stage. The Buzztop Studios Rock Band Class is a unique program designed to give young musicians the confidence, skills, and real world experience of playing in a live, performing band. Rock Band Class will meet for 8 weeks. All participants will be required to attend at least one weekly lesson with their private instructor. At the completion of the 8 week course, all students will take part in a full production, student rock concert at a local venue. Professional guitar and bass amplifiers (Marshall and Fender) will be provided for all practices and concerts. Guitar and bass players will play their own instruments. A professional drum kit (Ludwig, Pearl, Zildjian) will be provided as well. Drummers need to bring their own drum sticks.

**Class # 521A S22**    **Location:** Buzztop Studios    **Day:** Tue    **7:30 PM -8:30 PM**    **04/12/22-05/31/22**

**Class # 521B S22**    **Location:** Buzztop Studios    **Day:** Tue    **7:30 PM -8:30 PM**    **06/14/22-08/09/22**

**CLASSES ARE FUN, ENERGETIC, INTERESTING, ENGAGING, AND RELAXED.**

**PINCKNEY.CE.ELEYO.COM**

pinckney.ce.eleyo.com 810-225-3950

# YOUTH ENRICHMENT

## MARTIAL ARTS

The programs at Way-of-Life Martial Arts are ideal for students who have a ton of energy and are interested in a safe, fun and well-rounded program that focuses not only on teaching the foundational skills of the martial arts but also the essential life skills that will provide an advantage in life. No class May 30.

### JUNIOR DRAGONS (6 - 8 YEARS)

**Fee: \$159.00 (Uniform included) 16 classes**

The Junior Dragons Program at our academy is an amazing opportunity for kids age 6-8 who want to develop all the foundational skills of the martial arts.

**Class # 140 A S22      Location: Way-of-Life      Day: Mon/Fri      5:30 PM - 6:15 PM      04/25/22-06/20/22**

### ELITE DRAGONS (9 - 12 YEARS)

**Fee: \$159.00 (Uniform included) 16 classes**

The Elite Dragons Program at our academy is an amazing opportunity for kids age 9-12 who want to further develop foundational skills of the martial arts.

**Class # 140 B S22      Location: Way-of-Life      Day: Mon/Fri      6:15 PM - 7:00 PM      04/25/22-06/20/22**

### YOUNG REMBRANDTS: "THE POWER OF DRAWING"

This Spring is an exciting time to be a part of a Young Rembrandts Drawing Class! We are kicking things off with playful lessons inspired by flowers and robots. Our students will learn how to think outside of the box as they create stylized drawings of an intricately patterned fish, a cartoon alligator and a detailed illustration featuring an aerial view from the perspective of a jet plane! We will end the season learning about beloved Anime Artist Takashi Murakami! Don't miss out! Sign up today!

### APRIL - THE POWER OF DRAWING! (AGES 7-10)

**Fee: \$63.00 (4 weeks)**

**Class # 201 A S22      Location: Farley      Room: Art Room      Day: Tue      4:15 PM - 5:15 PM      04/05/22-04/26/22**

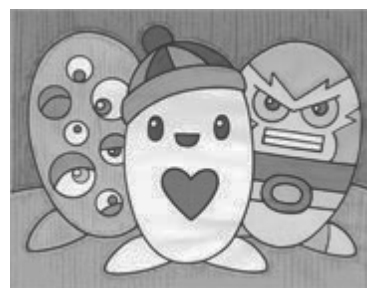
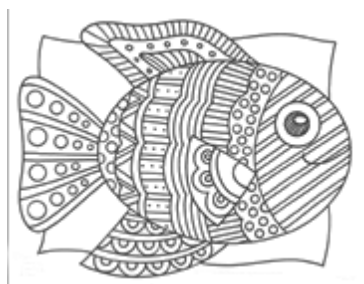

### MAY - THE POWER OF DRAWING! (AGES 7-10)

**Fee: \$63.00 (4 weeks)**

**Class # 201 B S22      Location: Country      Room: Art Room      Day: Tue      4:15 PM - 5:15 PM      05/03/22-05/24/22**

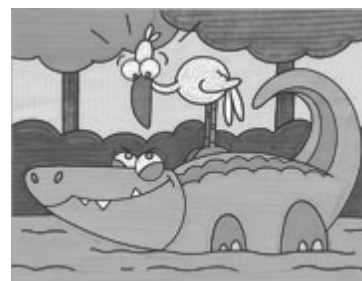

PINCKNEY.CE.ELEYO.COM



# THEATER CAMP

## PINCKNEY PLAYERS SUMMER THEATER CAMP

### SEUSSICAL JR.

Pinckney High School Theater

Ages 8 to 18

Theater is an amazing way to bring so many things learned in any classroom to life. Theater also is a great building block for developing leadership skills, confidence and collaborative abilities as well as giving students hands-on experience with theater. Seussical Jr. is a one hour adaptation of SEUSSICAL specially tailored for elementary and middle school actors. This tale weaves a story of friendship, loyalty and love. Despite all odds, Horton and Gertrude band together to save the Whos, free Horton, and return peace and unity to the Jungle of Nool. Seussical Jr. teaches us the power of being unique and the importance of fighting for your beliefs. There are many fun roles, something for everyone, from the experienced actor, to someone who just wants to give acting a try. **Instructors: Shannon Egenolf and Christine Schoendorff**

**Performances will be June 24 and June 25 at 7:00 PM and June 26 at 2:00 PM**

**Auditions** - Tuesday May 17 and Wednesday May 18 6:30 PM - 8:30 PM (for onstage registrants only). No preparation is needed, auditions will consist of cold readings and songs from the show. Saturday, June 11 we will have a prerehearsal from 10:00 am to 1:00 PM. Actors will receive scripts, perform a read thru and try on costumes. Set Build Day: Friday, June 17.

### ONSTAGE ACTORS

**Fee: \$175.00**

Participating on stage includes main characters and ensemble/chorus, while also helping with costume, set, and prop items. All participants are guaranteed a place in the production as long as they are in the first 60 registered. If onstage is full, students are encouraged to register for backstage. Eight rehearsals and 3 performances.

**Class #833A W22**

**Day: Mon-Thur**

**9:00 AM - 2:00 PM**

**06/13/22-06/23/22**

### BACKSTAGE TECH

**Fee: \$125.00**

Participating backstage includes building and dressing sets, learning to run the light and sound-boards, moving curtains and props, while also helping with costumes and stage management. All backstage tech participants are guaranteed a place in the production as long as they are in the first 10 registered. Eight rehearsals and 3 performances.

**Class #833B W22**

**Day: Mon-Thur**

**9:00 AM - 2:00 PM**

**06/13/22-06/23/22**

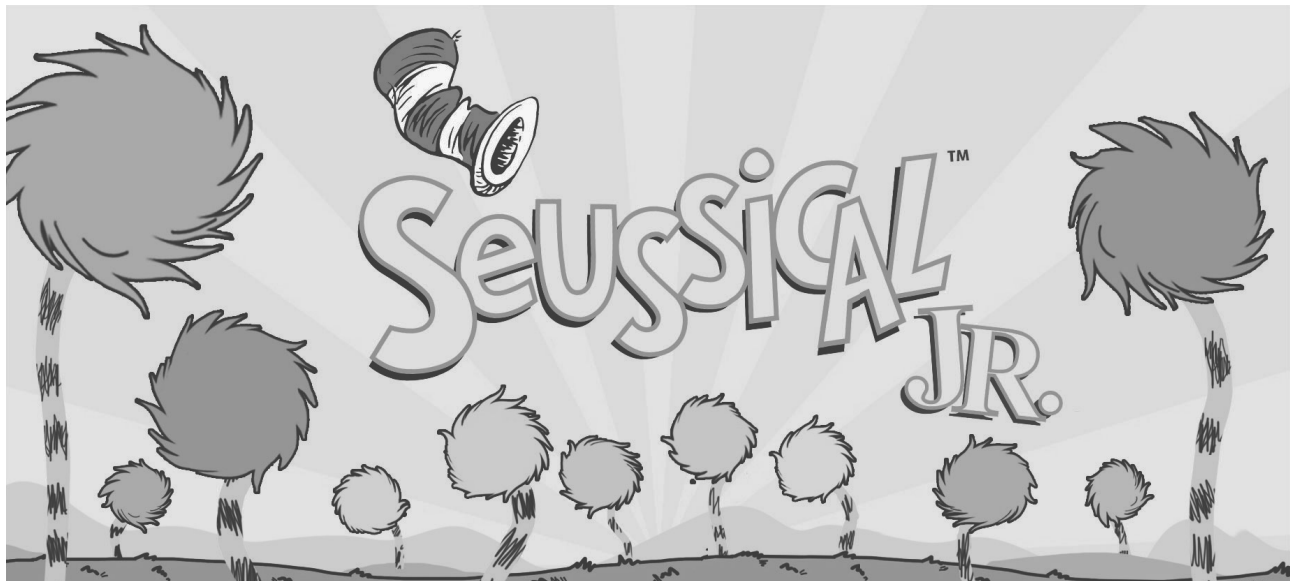

PINCKNEY.CE.ELEYO.COM

pinckney.ce.eleyo.com 810-225-3950

# Little Pirate Preschool

## THREE AND FOUR YEAR OLD PROGRAMS

STATE  
LICENSED

HANDS-ON  
EXPERIENCES

COOPERATIVE  
LEARNING



FOCUS ON  
KINDERGARTEN  
READINESS

WARM  
NURTURING  
ENVIRONMENT

PLAYING WITH  
PEERS

PROGRAMS ARE AT COUNTRY AND FARLEY ELEMENTARY  
ALL CHILDREN MUST BE POTTY TRAINED AND INDEPENDENT TO USE THE BATHROOM

**Extended Care** is available for preschool students to stay after the morning program from 12:00 PM - 4:00 PM for an additional \$25.00 per day.

### THREE YEAR OLD-

This program is for children who turn 3 prior to September 1, 2021, potty trained (out of diapers and pull ups) and independent to use the bathroom. Three year old preschool meets two days per week: Tuesday and Thursday mornings from 9:00 AM - 12:00 PM. The cost for a full year is \$1170 plus a \$50 registration fee. This is payable in nine monthly payments of \$130. Upon registration a \$50 non-refundable registration fee is due.



### FOUR YEAR OLD MORNING

This program is for children who turn 4 prior to September 1, 2021. Four year old preschool meets three or five days per week from 9:00 AM - 12:00 PM. The cost for three mornings a week: Monday, Wednesday, and Friday is \$1530 which can be billed in nine monthly payments of \$170. The cost for five mornings a week is \$2430 which can be billed in nine monthly payments of \$270. Upon registration a \$50 non-refundable registration fee is due.

**Latchkey** is available for preschoolers before school(6:15 AM -9:00 AM) and after Extended Care(4:00 PM - 6:00 PM) for an additional \$5.00 fee per session.

pinckney.ce.eleyo.com 810-225-3950

# PRESCHOOL CAMPS AGES 4 AND 5

Five camps offered to 4 and 5 year olds for skill retention and school readiness. All camps to be held on Wednesdays from 9:30 AM-12:00 PM at Country Elementary School. Sign up for all, or just those that work in your summer schedule. Run by LESA preschool ancillary staff. Focus will be on pre-academic skills with attention to speech, language and fine motor tasks. Weather permitting, we will move lots of activities outside! Carryover home activities will be provided each day.

**Instructors: Stephanie Dunham and Shelley Kasper**



**PIRATES:** Use your treasure hunting skills to dig for hidden treasure, play pirate bingo, use gold coins to work on numbers and counting, make a pirate craft and play a pirate ship game with friends. Come on board, Matey, and be a Pinckney Pirate for a day. A snack will be provided. If your child has any allergies that we need to be aware of, please let us know. All campers should bring a water bottle.

**Story time: The Pirates Next Door**

**Class# 120A S22 Location: Country Room: 220 Day: Wed 9:30 AM- 12:00 PM 06/22/22**  
**Fee: \$25.00**



**ZOO:** We will "feed a monkey", make a zebra, play a skunk game! and count with a lion! We will write with magnet letters, listen to animal clues and color. Campers will help prepare a fun snack. If your child has any allergies that we need to be aware of, please let us know. All campers should bring a water bottle.

**Story time: Animal Strike at the Zoo.**

**Class# 120B S22 Location: Country Room: 220 Day: Wed 9:30 AM- 12:00 PM 06/29/22**  
**Fee: \$25.00**



**BAKING:** Come play in the sensory table with measure tools, "bake" with playdough, match letter cupcakes and play a food game feeding the "woozle"! We will make a craft chef hat and practice a recipe to make a yummy snack. If your child has any allergies that we need to be aware of, please let us know. All campers should bring a water bottle.

**Story time: Pete the Cat and the Missing Cupcakes**

**Class# 120C S22 Location: Country Room: 220 Day: Wed 9:30 AM- 12:00 PM 07/13/22**  
**Fee: \$25.00**



**BEACH:** Let's go fishing, make an octopus and play in the sand. We will also work on concepts such as same and different, letters and numbers as well as writing out names in lots of fun ways. We will talk about sharing and being generous with our friends and family! Campers will help prepare a fun snack. If your child has any allergies that we need to be aware of, please let us know. All campers should bring a water bottle.

**Story time: Rainbow Fish**

**Class# 120D S22 Location: Country Room: 220 Day: Wed 9:30 AM- 12:00 PM 07/20/22**  
**Fee: \$25.00**



**CAMPING:** We will pitch a tent, have a campfire and do camping yoga! Student will hunt for the alphabet, match letters, follow a camping code trail and create a camping craft. We will address number sense, fine motor activities, comparisons and phonemic awareness. Campers will help prepare a fun snack. If your child has any allergies that we need to be aware of, please let us know. All campers should bring a water bottle.

**Story time: Fred and Ted Go Camping**

**Class# 120E S22 Location: Country Room: 220 Day: Wed 9:30 AM- 12:00 PM 08/03/22**  
**Fee: \$25.00**

Please drop off and pick up your child at the preschool door along the side of the building. Signs will be posted by the main doors to direct parents to the classroom.

**PINCKNEY.CE.ELEYO.COM**

pinckney.ce.eleyo.com 810-225-3950



# SUMMER SPORT CAMPS



## GIRLS BASKETBALL CAMP

(FOR GIRLS ENTERING IN GRADES 2-8)

**Fee: \$75.00 includes T-Shirt, \$70.00 additional siblings**

Pinckney Varsity Coach Tom Reason and staff will run this camp designed for players of all abilities. Instruction will be provided for girls looking to develop and refine their fundamental basketball skills. Focus will be on all player's basketball skills, including shooting, passing dribbling, rebounding, defense, and scrimmages. **3 days**

**Class# 618 S22 Girls Grades 2-8**

**Location:** High School Gym

**Day:** Tue-Thur

**Time:** 5:30 PM - 7:00 PM

06/14/22-06/16/22

## JUMP SHOT SCHOOL

**Fee: \$50.00**

Shooting the basketball is the most important skill a player can have. This will be an intense 3 day clinic that will focus ONLY on the fundamentals of shooting. We will improve hand positioning, ball positioning, body alignment, shooting rhythm, and follow through. Learning this shot technique will improve your knowledge of shooting and make every participant a better shooter. We will utilize the NOAH shooting machine that can track all kinds of statistics on the jump shot. The NOAH system also will print a shot analysis for every camp participant. **Limit: 20 players. Instructor: Jeff Carlson**

\*In order to participate in this clinic, the participant should be able to shoot a free throw from the free throw line with one hand. This is open to both boys and girls.

**Boys:**

**Class# 620A S22 Location:** High School Gym **Day:** Tue-Thur **Time:** 10:45 AM - 11:45 AM 06/14/22-06/16/22

**Girls:**

**Class# 620B S22 Location:** High School Gym **Day:** Tue-Thur **Time:** 4:15 PM- 5:15 PM 06/14/22-06/16/22



## GIRLS FIELD HOCKEY CAMP GRADES 7 - 12

**Fee: \$75.00 includes T-Shirt, \$70.00 additional siblings**

Whether you want to come learn the game for the first time or prepare for the upcoming season by enhancing stick work and technique, this camp is for you! Coach Maren Langford, former US Women's National team member and college coach will be working with the participants. She will focus on basic skills or extending skills. Small game scrimmaging, individual support, and team tactic concepts will be part of the sessions. Sticks and

balls will be provided if you do not have your own. Shin guards and a mouthguard are needed. Get your game off to a great start or take your skills to the next level! **3 days**

**Class# 616 S22 Location:** Pirate Stadium **Day:** Mon - Wed **Time:** 10:00 AM-12:00 PM 06/13/22-06/15/22

## GIRLS YOUTH FIELD HOCKEY CAMP GRADES 2 - 6

**Fee: \$75.00 includes T-Shirt, \$70.00 additional siblings**

Come join Coach Wink and players from the high school team for some fun with field hockey! Players will be divided into groups based on age and needs. Sticks will be provided. Shin guards (can be like those used in soccer), a mouth guard and tennis shoes are needed. **3 days**

12 **Class# 616A S22 Location:** Pirate Stadium **Day:** Tue - Thur **Time:** 5:30 PM-7:00 PM 06/21/22-06/23/22

PINCKNEY.CE.ELEYO.COM

## BOYS BASKETBALL CAMP

(FOR BOYS ENTERING GRADES 2-8)

**Fee: \$75.00 includes T-Shirt, \$70.00 additional siblings**

Pinckney Varsity coach Drew Stephens and staff will run this fun-filled camp teaching ball handling, shooting form and pic-n-roll scoring and defending. Each player will be put into a small group and paired up with a coach or varsity player. **3 days**

**Class# 618 B S22 Boys Grades 2-8**

**Location:** High School Gym

**Day:** Tue-Thur

**Time:** 9:00 AM-10:30 AM

06/14/22-06/16/22



# SUMMER SPORT CAMPS



## MIDDLE SCHOOL SPEED AND AGILITY FOOTBALL CAMP (6 - 8 GRADE)

**Fee:** \$50.00 3 days

Designed for 6 - 8 Grade Middle School Football players for the 2022 season to learn technique, speed and basic fundamentals to benefit them for the upcoming season. Camp will be run by Varsity Football Staff and Varsity Athletes.

**Class#** 620 S22 **Location:** Pirate Stadium **Day:** Tue-Thur **Time:** 9:45 AM - 11:00 AM 06/21/22-06/23/22

## VOLLEYBALL CAMP

(FOR GIRLS ENTERING GRADES 5-8)

**Fee:** \$75.00 includes T-Shirt, \$70.00 additional siblings

Coach Scott Oakes and staff will be teaching fundamentals of volleyball as well as advanced skills. Current high school volleyball players will be assisting. 3 days

**Class #** 601 S22 **Location:** High School Gym  
**Day:** Tue - Thur **Time:** 6:00 PM - 8:00 PM 06/21/22-06/23/22

## TENNIS CAMP- PAGE 14



## SOCCER CAMPS COACHED BY SEAN GRACE

### BOYS & GIRLS SOCCER CAMP AGES 3-6

**Fee:** \$75.00 includes T-Shirt \$70.00 additional siblings

This camp is designed to enhance younger players' love of the game. We will offer age-appropriate skills development and tactical understanding in a fun environment. Bring shin guards, ball and water. 3 days.

**Class#** 631A S22 **Ages** 3-6 **Location:** Pirate Stadium **Day:** Tue - Thur **Time:** 1:00 PM - 2:00 PM 07/19/22-07/21/22

### BOYS & GIRLS SOCCER CAMP AGES 7-12

**Fee:** \$75.00 includes T-Shirt \$70.00 additional siblings

This camp is designed to enhance younger players' love of the game. We will offer age-appropriate skills development and tactical understanding in a fun environment. Bring shin guards, ball and water. 3 days.

**Class#** 631B S22 **Ages** 7-12 **Location:** Pirate Stadium **Day:** Tue - Thur **Time:** 2:30 PM - 3:45 PM 07/19/22-07/21/22

### GIRLS SOCCER CAMP AGES 13-18

**Fee:** \$75.00 includes T-Shirt, \$70.00 additional siblings

Varsity Coach, Sean Grace will work with players who are planning to compete in high school or college. Camp will focus on players' individual skills, game knowledge and tactical play. 3 days.

**Class#** 631C S22 **Location:** Pirate Stadium **Day:** Tue - Thur **Time:** 4:00 PM - 6:00 PM 07/19/22-07/21/22

### BOYS SOCCER CAMP AGES 13-18

**Fee:** \$75.00 includes T-Shirt, 70.00 additional siblings

Join Varsity Coach, Sean Grace, for pre-season training for players who are planning to compete in high school or college. Camp will focus on players' individual skills, game knowledge and tactical play. 3 days.

**Class#** 631D S22 **Location:** Pirate Stadium **Day:** Tue - Thur **Time:** 6:30 PM-8:30 PM 07/19/22-07/21/22

pinckney.ce.eleyo.com 810-225-3950

# TENNIS CAMP

## SUMMER TENNIS CAMP FOR ALL AGES

**Fee: \$75.00 includes T-Shirt \$70.00 additional sibililngs**

Tennis- Fun for kids of all ages. Learn how to play the game, develop new friendships, and enjoy a sport of a lifetime. Rackets and balls will be provided (you may bring your own racket). Players should wear sun screen, bring water and a driving enthusiasm to learn how to play this fun-filled game. **Instructor: Sam Lindeman**

**ALL TENNIS CAMPS ARE HELD AT THE PATHFINDER TENNIS COURTS**

**No class July 1 and July 4**

<b>Class# 602A S22</b>	<b>Ages 5-8</b>	<b>Day: Mon/Wed/Fri</b>	<b>9:00 AM - 9:50 AM</b>	<b>06/13/22-06/24/22</b>	<b>Fee: \$75.00</b>
<b>Class# 602B S22</b>	<b>Ages 5-8</b>	<b>Day: Mon/Wed/Fri</b>	<b>9:00 AM - 9:50 AM</b>	<b>06/27/22-07/13/22</b>	<b>Fee: \$75.00</b>
<b>Class# 602C S22</b>	<b>Ages 9-13</b>	<b>Day: Mon/Wed/Fri</b>	<b>10:00 AM - 10:50 AM</b>	<b>06/13/22-06/24/22</b>	<b>Fee: \$75.00</b>
<b>Class# 602D S22</b>	<b>Ages 9-13</b>	<b>Day: Mon/Wed/Fri</b>	<b>10:00 AM - 10:50 AM</b>	<b>06/27/22-07/13/22</b>	<b>Fee: \$75.00</b>
<b>Class# 602E S22</b>	<b>Ages 14 and up</b>	<b>Day: Mon/Wed/Fri</b>	<b>11:00 AM - 11:50 AM</b>	<b>06/13/22-06/24/22</b>	<b>Fee: \$75.00</b>
<b>Class# 602F S22</b>	<b>Ages 14 and up</b>	<b>Day: Mon/Wed/Fri</b>	<b>11:00 AM - 11:50 AM</b>	<b>06/27/22-07/13/22</b>	<b>Fee: \$75.00</b>

Camp will be held in the Pathfinder Gym if there is inclement weather

## PINCKNEY COMMUNITY SCHOOLS

is excited to announce a community fundraiser to help support a

### A Pirate's Best Friend PCS Therapy Dog Project

Therapy dogs can help students who feel anxious, upset, or sad at school. They can also help students read and understand stories better by having them read to the dog.

We are looking for business sponsors and private donors to help support this endeavor. The biggest sponsor will name the dog and be advertised on the dog's vest.

You can also donate  
via cash or check to  
your child's school.

**OUR GOAL IS \$10,000**

For more information, contact Lori Sandula:

[lsandula@pinckneypirates.org](mailto:lsandula@pinckneypirates.org)



**PINCKNEY.CE.ELEYO.COM**



# ENRICHMENT



## DANCE CLASSES - INTRODUCTION TO TAP, JAZZ AND BALLET

Join us for one day dance camps. Each class will offer a little bit of tap, jazz, and ballet. This is a great preview of more classes to come this fall. Come check out our classes to see what dance style is a good fit for your child. Dance shoes are preferred but not required. Fee: \$30.00 per class

**All classes are held at the High School Dance Room. Instructor: Denise Carson**

Class # 300 A S22	Ages 3-5	Day: Thur	10:30 AM - 12:00 PM	06/09/22	Fee: \$30.00
Class # 300 B S22	Ages 3-5	Day: Tue	1:00 PM - 2:30 PM	08/16/22	Fee: \$30.00
Class # 300 C S22	Ages 6-8	Day: Thur	1:00 PM - 2:30 PM	06/09/22	Fee: \$30.00
Class # 300 D S22	Ages 6-8	Day: Tue	2:30 PM - 4:00 PM	08/16/22	Fee: \$30.00
Class # 300 E S22	Ages 9 and up	Day: Thur	2:30 PM - 4:00 PM	06/09/22	Fee: \$30.00
Class # 300 F S22	Ages 9 and up	Day: Tue	4:00 PM - 5:30 PM	08/16/22	Fee: \$30.00

Directions to the Dance Room: Enter the pool entrance, the dance room is the second door on the right.

## BEGINNER PHOTOGRAPHY

Fee: \$53.00 (4 weeks)

You have a camera but are confused with all the buttons or dials. In the next 4 weeks you will get an understanding of these functions and how to use them to take better photographs. **Instructor: Tim Carroll**

Class# 514A S22 Location: Pathfinder Room: 401 Day: Wed 6:00 PM - 7:30 PM 06/01/22-06/22/22

## PHOTOGRAPHY THE NEXT STEP

Fee: \$53.00 (4 weeks)

You have a basic knowledge of photography, understanding f/stops, shutter speeds and ISO. In this class, we will take the next step, exploring composition, color balance, white balance, and post processing. We will have four classroom and two field trips. **Instructor: Tim Carroll**

Class# 514B S22 Location: Pathfinder Room: 419 Day: Wed 6:00 PM - 7:30 PM 06/29/22-07/20/22



## SAFE ON CAMPUS

Fee: \$38.00 (1 day)

Statistically people are at greatest risk for assault twice in their life, when they are going to high school/college and when they are a senior citizen. But the most common assaults are easy to avoid >IF< you know how to recognize the warning signs and >IF< you know what to do. Learn real-world self-defense for everyday people. NOTE: This class is not just for students going to school. The knowledge gained in this program is helpful for everyone and is open to all students 12 years or older (male and female). Students should wear loose fitting comfortable clothing and athletic footwear appropriate for physical activity. For more information please visit: [www.livesafeacademy.com/safeoncampus](http://www.livesafeacademy.com/safeoncampus)

Class # 400 A W22 Location: Pathfinder Room: 402 Day: Wed 5:30 PM - 8:30 PM 06/22/22

## BOWFISHING FOR ARCHERS

Fee: \$95.00 (one outing)

Experience an hour and a half of bowfishing at night! All equipment will be provided. Registered participants must be a member of the Pinckney Pirate Archery JOAD Club or Pinckney Pirate Archery School Team. Participants under 18 must bring a parent/guardian (no charge). Only three archers will be permitted to attend each outing. Date and time will be determined based on the weather (March, April, May, or June) and will be a weekend evening mutually agreed upon between the instructor and archer or parent/guardian. Archers 17 and up must obtain a 2022 Michigan Fishing License.

Class 382C W22 Date and times will be determined at a later date.

[PINCKNEY.CE.ELEYO.COM](http://PINCKNEY.CE.ELEYO.COM)

pinckney.ce.eleyo.com 810-225-3950

# PIRATE SOCCER CLUB



## FALL SOCCER

Register at [pinckney.ce.eleyo.com](http://pinckney.ce.eleyo.com)

PIRATE SOCCER CLUB aims to develop soccer specific skills. This program builds strong fundamental foundations for physical skills, promotes teamwork and inspires confidence at a young age in a successful atmosphere where learning is fun.

Our coaching staff will be a combination of varsity coaches, varsity players and parent volunteers all under the direction and guidance of Pinckney Mens & Womens Varsity Coach, Sean Grace.



Parent coaches are needed for Preschool - 2nd grade teams. Players of coaches play for free. If you would like to coach please call the Community Education office and your child will be registered at no cost.

Class # 630 A F22 Preschool - Kindergarten (One practice per week with six Saturday games)

Fee: \$99.00 Location: Pathfinder Day: Mon 6:00 PM - 7:00 PM 09/12/22-10/29/22  
Games on Saturday 9:00 AM (9/24, 10/1, 10/8, 10/15, 10/22, 10/29)

Class # 630 B F22 1st / 2nd Grade (One practice per week with six Saturday games)

Fee: \$99.00 Location: Pathfinder Day: Wed 6:00 PM - 7:00 PM 09/14/22-10/29/22  
Games on Saturday 10:15 AM (9/24, 10/1, 10/8, 10/15, 10/22, 10/29)



### WSSL League U9, U10, U11 and U12

Teams have two practices per week with four away games and four home games

WSSL League practice is at HS/Merrill Field

September - October - Dates TBD

Registration opens June 1

Fee: \$165.00

Class # 630 C F22 U9 Boys Birth year 2014: Day/Time: TBD

Class # 630 D F22 U9 Girls Birth year 2014: Day/Time: TBD

Class # 630 E F22 U10 Boys Birth year 2013: Day/Time: TBD

Class # 630 F F22 U10 Girls Birth year 2013: Day/Time: TBD

Class # 630 G F22 U11 Boys Birth year 2012: Day: Wed 5:30 PM - 6:30 PM Day: Fri 5:00 PM - 6:00 PM

Class # 630 H F22 U11 Girls Birth year 2012: Day: Mon 5:30 PM - 6:30 PM Day: Fri 6:00 PM - 7:00 PM

Class # 630 I F22 U12 Boys Birth year 2011: Day: Wed 5:30 PM - 6:30 PM Day: Fri 5:00 PM - 6:00 PM

Class # 630 J F22 U12 Girls Birth year 2011: Day: Mon 5:30 PM - 6:30 PM Day: Fri 6:00 PM - 7:00 PM

The Pirate Soccer Club provides a team jersey. Parents are asked to supply shin guards, athletic shoes (cleats or tennis), and black shorts.

Contact Sean Grace [sgrace@pinckneypirates.org](mailto:sgrace@pinckneypirates.org) with questions.

[PINCKNEY.CE.ELEYO.COM](http://PINCKNEY.CE.ELEYO.COM)

# LATCHKEY



## JOIN OUR TEAM

Pinckney Community Education has openings for latchkey aides.  
Morning (7:00 AM - 9:00 AM ) and afternoon( 3:30 PM - 6:00 PM) shifts.  
**Up to \$500 hiring bonus.**  
Contact the Community Education office for more information 810-225-3950.

## LATCHKEY 2022-2023 School Year

**Before and after school care providing the community a safe, educational, and loving environment**

Latchkey Centers are located at County, Farley and Navigator School

Hours of operation

6:15 AM to start of school, and school dismissal to 6:00 PM

For more information contact Pinckney Community Education at (810) 225-3950.

**Registration opens June 1, 2022**

**Fee: \$10 per session**

**Early release:\$12.00**

**Half days: \$22.00**

**Sibling discount available**

**All registration must be completed online at [pinckney.ce.eleyo.com](http://pinckney.ce.eleyo.com)**

Country: (810) 225-6640 Farley Hill: (810) 225-6440 Navigator: (810) 225-5340

## FACILITY RENTALS

Pinckney Community Schools recognizes that school facilities belong to the community. Many of our facilities can be rented at an hourly rate plus charges to cover staff time and supplies.. Classrooms, gyms, cafeterias, media centers, theater and the Pathfinder pool are available for rental.

### How to reserve a Facility:

Login to [pinckney.ce.eleyo.com](http://pinckney.ce.eleyo.com).

Click on Explore all Programs and click on Calendar to see if your date, time and location are available.

Click on Explore all Programs and then Facilities -> Request to use a Facility.

Follow the prompts to create a facility request.

A confirmation is sent as soon as the form is submitted. Processing of your reservation can take up to ten days.

### How much will my rental cost?

Cost depends on the location, duration of the event, and whether any special services are required. Our fee schedule is posted on the district website [pinckneypirates.org](http://pinckneypirates.org).

**[PINCKNEY.CE.ELEYO.COM](http://PINCKNEY.CE.ELEYO.COM)**

[pinckney.ce.eleyo.com](http://pinckney.ce.eleyo.com) 810-225-3950



# ADULT RECREATION

## DANCE HIIT FIT

**Fee: \$63.00(7 weeks)**

Get fit while having fun! Dance for cardio, build strength and stretch out. High-Intensity Interval Training (HIIT) combines short bursts of intense exercise with short recovery breaks. HIIT gives you the results you're looking for. Please bring your own mat, water bottle and light hand weights. **Instructor: Tanya Smith**, 10 years experience. **No class June 1 and June 22.**

**Class # 130 A S22** Location: Country Room: Gym Day: Wed 6:30 PM - 7:30 PM 05/04/22-06/29/22

## PICKLE BALL

**Fee: \$24.00 (6 weeks) or \$5.00 Drop-in**

Join a fun group for some friendly competition. Instruction is available for beginners. Designated courts for advanced players. Equipment provided. **Instructors: Craig and Dean** Please note location is at the Pathfinder Gym. **Park in the back of Pathfinder school and enter doors on the west end of the building.**

**Class #700 A S22** Day: Tue Location: Pathfinder Gym 6:00 PM - 8:30 PM 05/03/22-06/07/22

## NOW OFFERING MORNING YOGA CLASSES YOGA REGISTRATION OPENS APRIL 6

### YOGA FOR WELLNESS

We will focus on the 6 movements of the spinal column, activation of all body joints, muscle maintenance, activation of internal organs, and balance practice. We do move and flow! We have a different anatomical focus each week. No prior yoga experience necessary. Bring your mat, water and any props you may wish to use (blocks, straps, bolsters).

**Instructor: Denise N. Johnson E-RYT, YWT, Certified Yoga for All Teacher, Owner Always Time for Yoga, LLC**

**Fee: \$53.00 (6 weeks) Limit 15 No class May 30**

<b>Class # 118 A S22</b>	<b>Location:</b> Pathfinder	<b>Room:</b> 402	<b>Day:</b> Mon	9:30 AM - 10:30 AM	05/02/22-06/13/22
<b>Class # 118 B S22</b>	<b>Location:</b> Pathfinder	<b>Room:</b> 402	<b>Day:</b> Wed	9:30 AM - 10:30 AM	05/04/22-06/08/22

**Fee: \$53.00 (6 weeks) Limit 20**

<b>Class # 118 C S22</b>	<b>Location:</b> Pathfinder	<b>Room:</b> 115	<b>Day:</b> Tue	6:30 PM - 7:30 PM	05/03/22-06/07/22
<b>Class # 118 D S22</b>	<b>Location:</b> Pathfinder	<b>Room:</b> 115	<b>Day:</b> Thur	6:30 PM - 7:30 PM	05/05/22-06/09/22



### CHAIR YOGA FOR WELLNESS

**Fee: \$53.00(6 weeks) Limit 15 No class May 30**

Join us for traditional Yoga poses done with the use of a chair. Class is appropriate for all fitness levels. We will maintain spinal mobility and axial extension, increase our circulation to our bodily joints, maintain our muscle tone and strength, activate all systems of the body and internal organs! Breath work and balance exercises included. No experience necessary, wear comfortable clothing, bring your water and your smile!

**Instructor: Denise N. Johnson, E-RYT, Yoga Warriors Instructor, Certified Yoga for All Instructor**

<b>Class # 118 A S22</b>	<b>Location:</b> Pathfinder	<b>Room:</b> 402	<b>Day:</b> Mon	11:00 AM - 11:45 AM	05/02/22-06/13/22
<b>Class # 118 B S22</b>	<b>Location:</b> Pathfinder	<b>Room:</b> 402	<b>Day:</b> Wed	11:00 AM - 11:45 AM	05/04/22-06/08/22



**For classes in Room 402: Park in the back of Pathfinder school and enter the Board of Education doors which are across from the tennis courts. Once in the building turn left at the first hallway. Classroom is located halfway down the hall on the right.**

PINCKNEY.CE.ELEYO.COM

# ADULT ENRICHMENT

## RETIRING FROM UNIVERSITY OF MICHIGAN

**Fee: \$10.00 (1 day)**

This class is for University of Michigan employees. Learn strategies for drawing income from your retirement plans so that you can retire confidently. Understand benefits, including recent changes and tips to help guide you to a successful and rewarding retirement. **Instructor: Nick Muraca**, Insight Financial Group

**Class #352 S22 Location: Pathfinder Room: 419 Day: Wed 7:00 PM - 9:00 PM 06/15/22**

## PROTECT YOUR ASSETS FROM THE HIGH COST OF LONG-TERM CARE

**Fee: \$10.00 (1 day)**

Did you know that 50% of persons 65 years of age or older will spend some time in a nursing home and that it costs on average \$6,191/month for such care? Neither health insurance nor Medicaid cover these costs. Losing one's life savings to such costs is natural fear. This course discusses payment options, the changes to Medicaid eligibility rules, in-home care options, and more.

**Instructor: Estate Planning & Elder Services, P.C.**

**Class #351 S22 Location: Pathfinder Room: 419 Day: Tue 6:00 PM - 8:00 PM 06/28/22**

## ESTATE PLANNING BASICS

**Fee: \$10.00 (1 day)**

Probate, health care and estate tax laws have recently changed! Find out how to prevent your assets from going through probate, how to protect them from estate and capital gains taxes, how to retain control of your affairs, and how to protect yourself against the costs of long term care. Learn about the new "Estate Recovery" law whereby the state can seek repayment from a person's estate for benefits paid, and ways to prevent that from happening. Discover the dangers of using joint accounts and quit claim deeds as estate planning tools. Learn about medical and financial powers of attorneys, wills and living trusts. This course is taught by attorneys from Estate Planning Services, P.C. Attendees receive a free personal affairs organizer. Min 5

**Instructor: Estate Planning Service & Elder Law Services, P.C. 1 day**

**Class #350A S22 Location: Pathfinder Room: 419 Day: Tue 6:00 PM - 8:00 PM 07/19/22**

**For classes in Room 419: Park in the back of Pathfinder school and enter the Board of Education doors which are across from the tennis courts. Classroom is located down the hall on the right.**

## FACILITY IMPROVEMENTS

Thank you for your patience while our facilities are under construction this summer. Some facilities will be closed during this time. The funds from the 2020 Bond project have made the improvements to our facilities possible.



**PINCKNEY.CE.ELEYO.COM**

Pinckney Community Schools  
Pinckney Community Education  
2130 E M-36  
Pinckney, MI 48169

ECRWSS  
SCHOOL PATRON  
(810) 225-3950

Non-Profit  
Organization  
U.S. Postage  
PAID  
Permit No. 9  
Pinckney, MI  
48169

Pinckney Community Schools does not discriminate on the basis of race, color, national origin, sex, age, disability, religion, height, weight, marital status or familial status in its programs and activities and provides equal access to the Boy Scouts and other designated youth groups. This policy shall prevail in all Board of Education policies concerning staff, students, educational programs and services, employment, and individuals and companies with whom the Board does business. The following person has been designated to handle inquiries regarding the District's non-discrimination policies: Brian G. Higgins, Assistant Superintendent for Human Resources/Student Services, 2130 East M-36, Pinckney, MI 48169 (810) 225-3900. Individuals may also, at any time, contact the U.S. Department of Education, Office of Civil Rights, 600 Superior Avenue, Room 750, Cleveland, OH 44114.



In cooperation with  
Pinckney Community Education



NOW SHOWING!

**THE PRODUCERS**  
A Mel Brooks Musical



## The Producers

Directed by Rob Martin  
Produced by Ann Langford and Lynn Wilde

Winner of twelve Tony Awards and a laugh-out-loud spectacle, this singing and dancing extravaganza from Mel Brooks will surprise and delight.

**April 2, 3, 9 and 10, 2022**  
**at Jane Tasch Performing Arts Center**

Tickets at [PinckneyPlayers.com](http://PinckneyPlayers.com) and Busch's

\*This production is rated PG-13 for language and thematic content.

KIDS SUMMER CAMP!



## Seussical Jr.

Summer Musical Theatre Camp is coming!  
Onstage and backstage roles available.

**Auditions: May 17, 18, 2022**  
**Camp: Weekdays June 13-23**  
**Performances: June 24-26**

at Pinckney High School

Register at Pinckney Community Ed:

**[pinckney.ce.eleyo.com](http://pinckney.ce.eleyo.com)**

Spots are limited, register early!

Directed by Shannon Egenolf & Christine Schoendorff



Visit [PinckneyPlayers.com](http://PinckneyPlayers.com) for more information on all our auditions and shows

[PinckneyPlayers.com](http://PinckneyPlayers.com) | 810-206-5991 | [PinckneyPlayers@gmail.com](mailto:PinckneyPlayers@gmail.com)

