

# La Villa Early College High School

## Cardinal Connections

March 21, 2022

Vol. 2 Issue 16



### Principal's Points of Pride

Spring Break brought some much needed rest but LVECHS continues

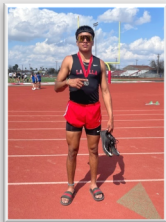

Excellence in Action during the break. Senior Jeanette Estrada has been accepted to three universities. Junior Powerlifter Pauline Almazan claimed 3<sup>rd</sup> in State at the THSWPA 2A Division setting personal records along the way. Our Boys Powerlifting Team is headed to state



competition with 3 Division 2A Regional Champions. FFA students had outstanding showings at the RGVLS. Cardinal Track and Field athletes continue their winning ways.



Dr. Antonio Layton Jr.



### Cardinal Spotlight



*LVECHS Powerlifter Pauline Almazan  
3<sup>rd</sup> in Division 2A State THSWPA*

Cardinal Powerlifter Pauline Almazan claimed 3<sup>rd</sup> - Division 2A 97lb weight class at the Texas High School Women's Powerlifting Association State Championships! Polly had personal records in all three of her lifts; 250lb squat, 110lb bench, and 260lb deadlift for a combined total of 620lbs  
Way to go Polly!



### Counselor's Corner

Starting with the 2021-2022 school year, TEA requires all seniors to do one of the following in order to graduate:

- Complete and submit a Free Application for Federal Student Aid (FAFSA);
- Complete and submit a Texas Application for State Financial Aid (TASFA); or
- Submit a signed opt-out form

If your child has not completed the FAFSA or TASFA, please contact me so we can schedule a time to complete it together. You can always email me to [sandy.andaverde@lavillaids.org](mailto:sandy.andaverde@lavillaids.org).



Mrs. Sandy Andaverde



### Attendance Matters!

Goal: 95%. Top Grade: 9<sup>th</sup> 92%. Avg: 90%

Our average daily attendance remains at 90% for the 5<sup>th</sup> six weeks. The 9<sup>th</sup> grade still has the highest at 92%. Any student who does not meet the 90% attendance rule will not receive credit at the end of the semester. Students need to be in school on time, all day, and every day. New Attendance Contracts will be issued.

### Support Services

La Villa Early College High School provides tutorials each day of the week.

2021 - 2022 LA VILLA EARLY COLLEGE HIGH SCHOOL TUTORING SCHEDULE										
Time/Day	Monday		Tuesday		Wednesday		Thursday		Friday	
AM 7:45 - 8:00	J. Guajardo (ELA)	Rm. 210	B. Dodd (Science)	Rm. 302	R. De Leon (Math)	Rm. 205	R. De Leon (Math)	Rm. 205	J. Guajardo (ELA)	Rm. 210
	R. Villarreal (SS)	Rm. 206	A. Garza (CTE)	AG Room	G. Salinas (SS)	Rm. 207	B. Dodd (Science)	Rm. 302	J. Solis (Elective)	Rm. 301
PM 4:10 - 4:25	J. Solis (Elective)	Rm. 301	G. Salinas (SS)	Rm. 207			A. Garza (CTE)	AG Room		
	R. Steen (ELA)	Rm. 209	H. Whitaker	Rm. 204	R. Steen (ELA)	Rm. 209	H. Whitaker (ELA)	Rm. 208		
	J. Rivera (Science)	Rm. 303	C. Sanchez (Math)	Rm. 204	C. Sanchez (Math)	Rm. 204	R. Tarbet (CTE)	Rm. 305		
	D. Rosa (CTE)	Rm. 304	D. Rosa (CTE)	Rm. 304	J. Rivera (Science)	Rm. 303	R. Villarreal (SS)	Rm. 206		
			S. Zarate (Spanish)	Rm. 203	R. Tarbet (CTE)	Rm. 305				

Teachers will be available for tutorial in their classrooms during the designated times above.

Tutoring Schedule can be found at LVECHS website  
<https://www.lavillaids.org/o/lvechs>  
under the "For Students" tab

### Week at a Glance

Week of 3/21

**Tues:** Algebra I Benchmarks  
Softball/Baseball vs. Ben Bolt (A) @ 4:30pm/6pm  
**Wed:** Biology Benchmarks  
Pre-UIL Band Concert Contest @ Port Isabel  
**Thur:** Boys State Powerlifting @ Abilene  
**Fri:** Softball/Baseball vs. Agua Dulce (H) @ 5pm/6pm  
LV Track and Field Meet of Champs @ La Feria  
Boys State Powerlifting @ Abilene  
**Sat:** UIL Academics District @ Riviera  
LV Track and Field Meet of Champs @ La Feria  
Boys State Powerlifting @ Abilene  
Cheer Tryouts @ 9am LVECHS Gym

Week of 3/28

**Tues:** Baseball/Softball vs. Premont (A) @ 6pm  
**Fri:** Track and Field District Meet @ Riviera



Excellence in Action