3rd Grade's Weekly Broadcast

Mrs. Glymph & Mrs. Rodgers

March 7-March 11

~~Coming up...~~~

- Because of Winn-Dixie test- Tuesday, March 8
- Week 28 DLR Quiz- Friday, March 11th
- Fact Fluency Challenge Quiz - Friday, March 11th
- Mathbox Quiz - Friday, March 11th
- NO SCHOOL - Monday March 14th

Things to Know

COMMUNICATION HOME: This folder will come home each Wednesday and have important papers from the school, as well as any graded papers for the week. Please initial or sign each graded assignment and return the next day.

Were you absent? Each teacher has a Schoology Course with daily assignments for students that miss school for any reason (quarantined, sick, personal, etc.) Assignments are due one week after it has been posted. If you would like to watch live lessons (if available) please let the teacher know.

Headphones: We use headphones DAILY. Please make sure that students are bringing their headphones.

Laptops: Please make sure students are charging their laptops each night. Students will clip down and walk if they have to charge their laptops.
Toys and fidgets are cute but please do not allow your child to bring them to school. Check bookbags!

Classrooms are in need of paper towels if you would like to donate a roll it would be greatly appreciated

Your child needs their own pair of **headphones or earbuds.** We use these on a daily basis in all of our classes.

WHAT WE ARE LEARNING

Math

- In math we are working on picture graphs, bar graphs, and line plots. We will gather data about our class to create different graphs with the information. We will continue our Bubble Multiplication Fluency Challenge.

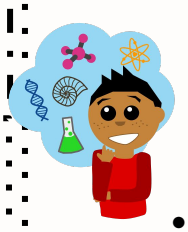

Science

- This week we are learning about different ecosystems and how the environments support the populations and communities within an ecosystem.

Social Studies:

- We will be celebrating St. Patrick's Day by learning about the history of the holiday.
- We are also finishing up SC History using closed readings..

Reading/Writing

- There will be a *Because of Winn-Dixie* test on Tuesday, March 8th.- No way to study.
- We are finishing up our Character Studies unit where we analyze and get to know the characters in our books.

This week's sight words are: **eat, from, over, her, wave, brave, tape, grape**

New Reading log is in student's binder. Question codes are located on the back of the paper. Students should read (hopefully a fiction chapter book) for 15 minutes Monday-Thursday evening.

Contact INFORMATION

Mrs. Glymph: dglymph@newberry.k12.sc.us
Mrs. Rodgers: trodgers@newberry.k12.sc.us