

- 1 NEW 3070 GLASS AND DARK BRONZE ALUMINUM STOREFRONT DOOR & FRAME. BULLET RESISTANT FILM TO BE APPLIED TO GLASS. DOOR FINISHES TO MATCH EXISTING EXTERIOR DOORS. DOOR TO BE LOCATED AT EXISTING WINDOW LOCATION. CONTRACTOR TO REMOVE EXISTING MASONRY AS REQUIRED AND TOUTH-IN BRICK TO MATCH EXISTING. INSTALL PREFINISHED TEMPERED GLASS WITH BULLET RESISTANT FILM IN ALUMINUM FRAME ABOVE DOOR. BULLET RESISTANT FILM WILL NOT BE A PART OF THIS CONTRACT.
- 2 NEW 3070 HALF-LITE SOLID CORE WOOD DOOR TO MATCH EXISTING INTERIOR DOORS. BULLET RESISTANT FILM TO BE APPLIED TO GLASS. BULLET RESISTANT FILM NOT BE A PART OF THIS CONTRACT. THE DOOR FRAME WILL BE A HOLLOW METAL FRAME TO MATCH THE EXISTING FRAMES.
- 3 NEW 3 5/8" METAL STUD WALL WITH 5/8" GYPSUM BOARD OVER BULLET RESISTANT FIBERGLASS PANELS.
- 4 REMOVE EXISTING GYPSUM BOARD AND INSTALL NEW 5/8" GYPSUM BOARD OVER BULLET RESISTANT FIBERGLASS PANEL.
- 5 REMOVE EXISTING WINDOW. INFILL OPENING TO MATCH SURROUNDING EXTERIOR AND INTERIOR WALLS.
- 6 NEW CONCRETE SIDEWALK TO NEW ENTRY DOOR. PAD TO BE 4" THICK WITH 6x6 W1.4 x W1.4 WWM.
- 7 36" HIGH PAINTED METAL HANDRAIL.
- 8 4'-0" W x 4'-0" H WINDOW TO HAVE HOLLOW METAL FRAME WITH BULLET RESISTANT FILM APPLIED TO GLASS. GLASS TO BE INSTALLED WITH NATURAL VOICE SPACERS AND TRANSACTION TRAY IN COUNTERTOP. BULLET RESISTANT FILM WILL NOT BE A PART OF THIS CONTRACT.
- 9 NEW 36" HIGH RECEPTION COUNTER TO BE PROVIDED BY THE SCHOOL.

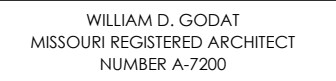

Date: February 25, 2022

Elementary School Safe Entry for:

Gasconade Co. R-1 School District

164 Blue Pride Drive, Hermann, MO 65041

SHEET
A1
OF 3

SCALE: 1/4" = 1'-0"

1. CONTRACTORS SHALL ABIDE BY THE 2015 IBC, 2014 NEC, AND ALL LOCAL CODES AND ORDINANCES.
2. DO NOT SCALE DRAWINGS – FOLLOW WRITTEN DIMENSIONS.
3. DIMENSIONS SHOWN ARE TO FACE OF EXISTING WALL, FACE OF NEW STUD, OR FACE OF MASONRY.
4. FIELD VERIFY ALL EXISTING CONDITIONS PRIOR TO BEGINNING ANY WORK. NOTIFY ARCHITECT OF ANY DISCREPANCIES PRIOR TO PROCEEDING WITH WORK ITEMS AFFECTED BY THE DISCREPANCY.

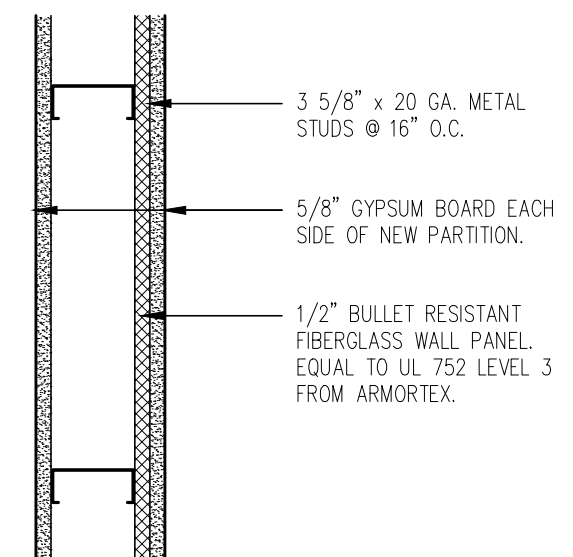

GENERAL NOTES

- 1. CONTRACTORS SHALL ABIDE BY THE 2015 IBC, 2014 NEC, AND ALL LOCAL CODES AND ORDINANCES.
- 2. DO NOT SCALE DRAWINGS – FOLLOW WRITTEN DIMENSIONS.
- 3. DIMENSIONS SHOWN ARE TO FACE OF EXISTING WALL, FACE OF NEW STUD, OR FACE OF MASONRY.
- 4. FIELD VERIFY ALL EXISTING CONDITIONS PRIOR TO BEGINNING ANY WORK. NOTIFY ARCHITECT OF ANY DISCREPANCIES PRIOR TO PROCEEDING WITH WORK ITEMS AFFECTED BY THE DISCREPANCY.

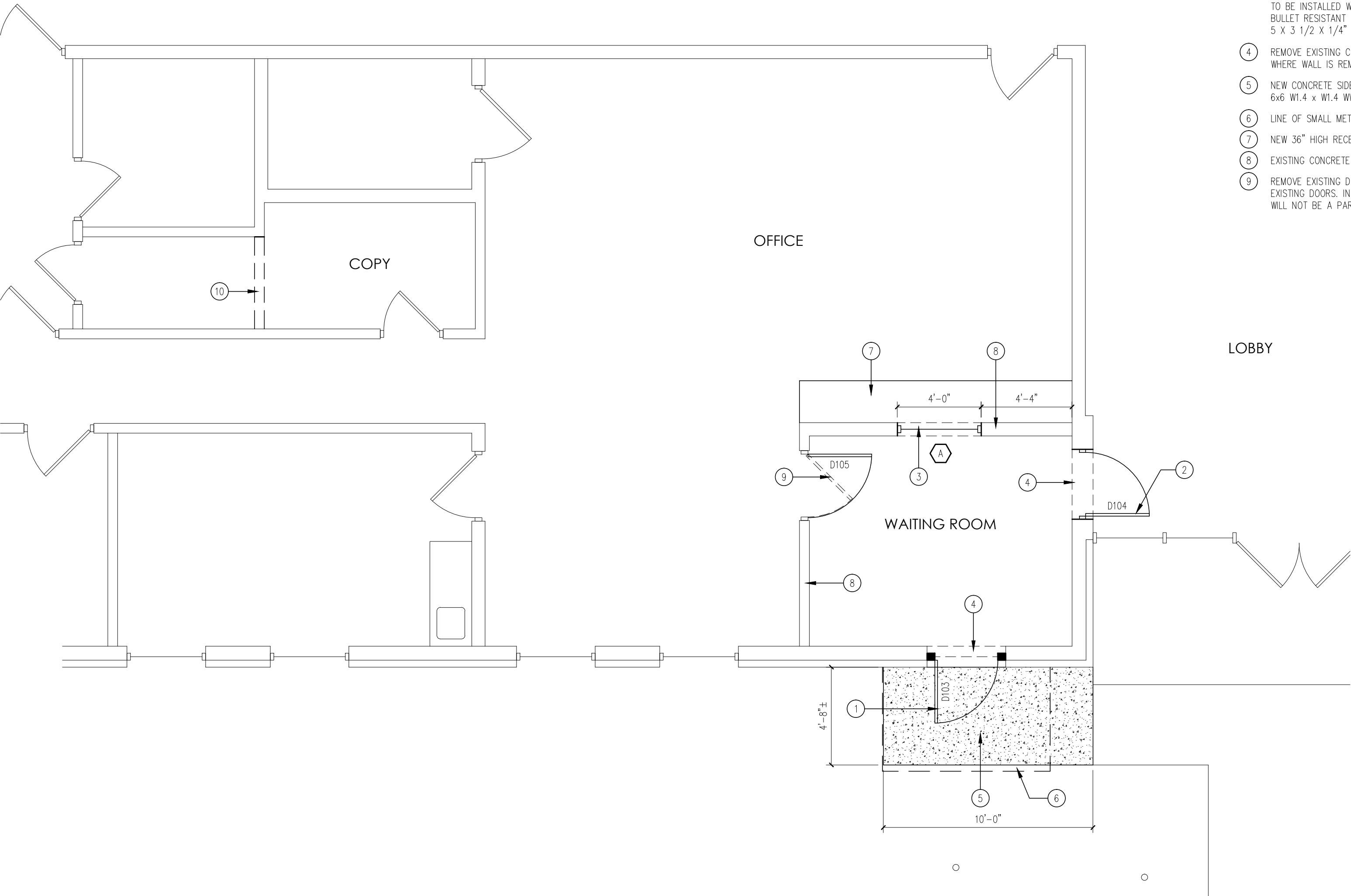

KEYNOTES

- 1 NEW 3070 GLASS BULLET RESISTANT ALUMINUM STOREFRONT DOOR & FRAME. BULLET RESISTANT FILM TO BE APPLIED TO GLASS. DOOR FINISHES TO MATCH EXISTING EXTERIOR DOORS. DOOR TO BE LOCATED AT EXISTING WINDOW LOCATION. CONTRACTOR TO REMOVE EXISTING MASONRY AS REQUIRED AND TIGHT-IN BRICK TO MATCH EXISTING. INSTALL PREFINISHED TEMPERED GLASS WITH BULLET RESISTANT FILM IN ALUMINUM FRAME ABOVE DOOR. BULLET RESISTANT FILM WILL NOT BE A PART OF THIS CONTRACT.
- 2 NEW 3070 HALF-LITE SOLID CORE WOOD DOOR TO MATCH EXISTING INTERIOR DOORS. BULLET RESISTANT FILM TO BE APPLIED TO GLASS. CONTRACTOR TO CUT NEW OPENING IN EXISTING MASONRY WALL AND TIGHT-IN MASONRY TO MATCH EXISTING. BULLET RESISTANT FILM WILL NOT BE A PART OF THIS CONTRACT.
- 3 CUT OPENING IN EXISTING MASONRY WALL FOR NEW WINDOW. 4'-0"W x 4'-0"H WINDOW TO HAVE HOLLOW METAL FRAME WITH BULLET RESISTANT FILM APPLIED TO GLASS. GLASS TO BE INSTALLED WITH NATURAL VOICE SPACERS AND TRANSACTION TRAY IN COUNTERTOP. BULLET RESISTANT GLASS WILL NOT BE A PART OF THIS CONTRACT. PLACE A 5 X 3 1/2 X 1/4" STEEL ANGLE TO CARRY THE OPENING.
- 4 REMOVE EXISTING CONCRETE BLOCK WALL AS REQUIRED FOR NEW OPENING. REPAIR FLOOR WHERE WALL IS REMOVED AND INSTALL NEW VINYL TILE TO MATCH EXISTING.
- 5 NEW CONCRETE SIDEWALK @ NEW ENTRY DOOR. PAD TO BE 4" THICK WITH 6x6 W1.4 x W1.4 WWM.
- 6 LINE OF SMALL METAL CANOPY. SIMILAR TO THE BACK OF THE ELEMENTARY SCHOOL.
- 7 NEW 36" HIGH RECEPTION COUNTER TO BE SUPPLIED BY THE SCHOOL.
- 8 EXISTING CONCRETE BLOCK PARTITION.
- 9 REMOVE EXISTING DOOR AND REPLACE WITH NEW SOLID CORE WOOD DOOR TO MATCH EXISTING DOORS. INSTALL BULLET RESISTANT FILM ON GLASS. BULLET RESISTANT FILM WILL NOT BE A PART OF THIS CONTRACT.

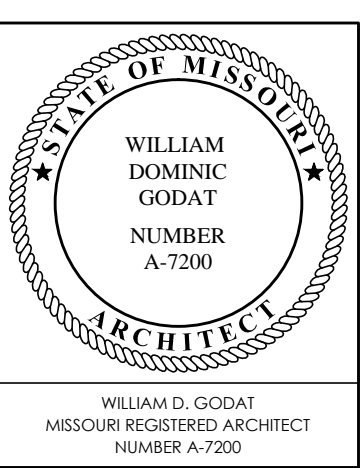

Godat

ARCHITECTURAL DESIGN SERVICES, LLC

1026 Stone Hill Highway, Hermann, MO 65041

godatarchitecture@yahoo.com

MISSOURI STATE CERTIFICATE OF AUTHORITY #204025473

573.486.3080

Date: February 25, 2022

Middle School Safe Entry Plan for:

Gasconade Co. R-1 School District

164 Blue Pride Drive, Hermann, MO 65041

GENERAL NOTES

- 1. CONTRACTORS SHALL ABIDE BY THE 2015 IBC, 2014 NEC, AND ALL LOCAL CODES AND ORDINANCES.
- 2. DO NOT SCALE DRAWINGS – FOLLOW WRITTEN DIMENSIONS.
- 3. DIMENSIONS SHOWN ARE TO FACE OF EXISTING WALL, FACE OF NEW STUD, OR FACE OF MASONRY.
- 4. FIELD VERIFY ALL EXISTING CONDITIONS PRIOR TO BEGINNING ANY WORK. NOTIFY ARCHITECT OF ANY DISCREPANCIES PRIOR TO PROCEEDING WITH WORK ITEMS AFFECTED BY THE DISCREPANCY.

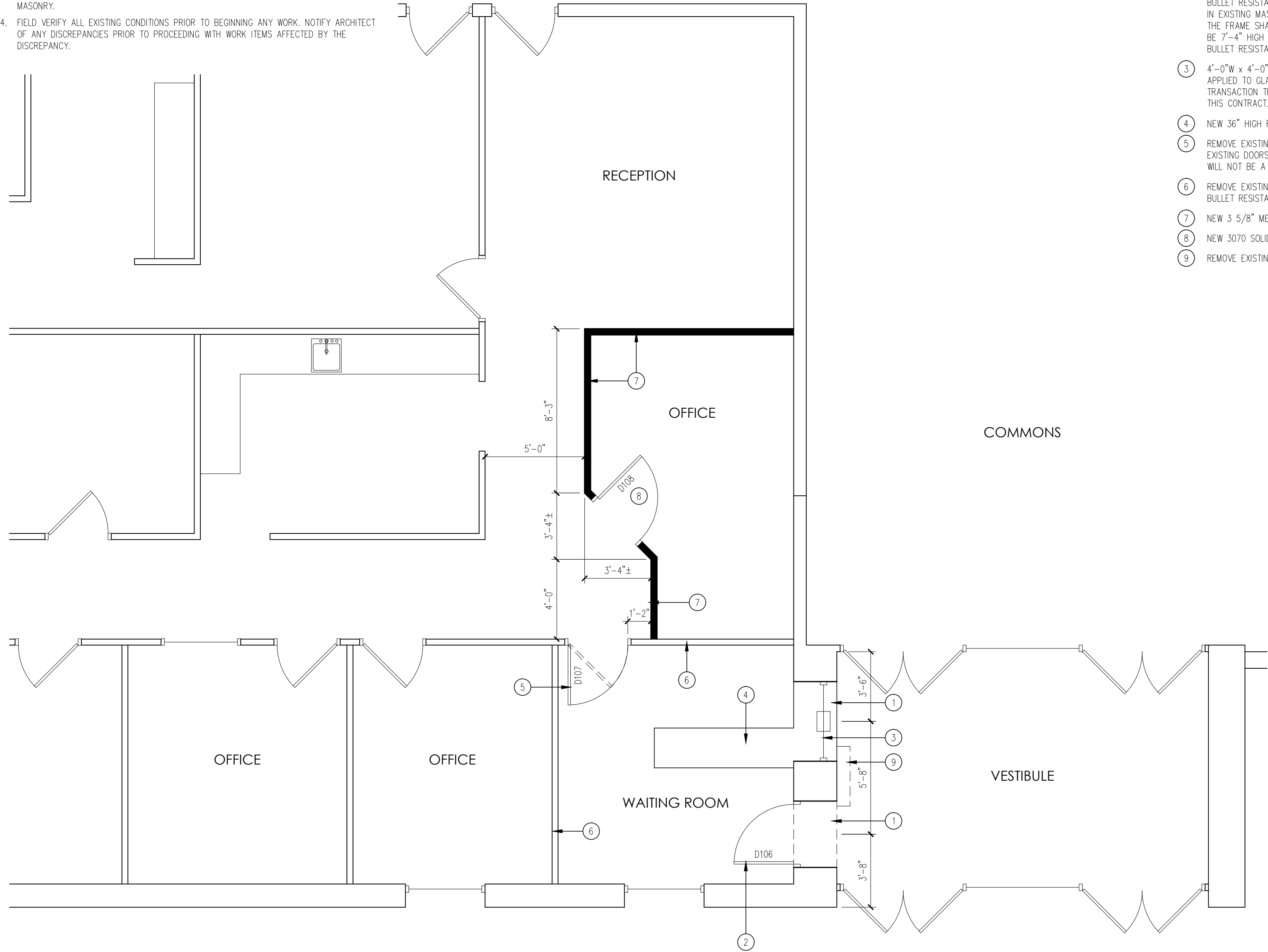

KEYNOTES

- 1 REMOVE EXISTING CONCRETE BLOCK WALL AS REQUIRED FOR NEW OPENINGS. PLACE A 6 x 3 1/2 x 5/16" STEEL ANGLE ON EACH SIDE OF OPENING TO CARRY THE SPAN.
- 2 NEW 3070 HALF-LITE SOLID CORE WOOD DOOR TO MATCH EXISTING INTERIOR DOORS. BULLET RESISTANT FILM TO BE APPLIED TO GLASS. CONTRACTOR TO CUT NEW OPENING IN EXISTING MASONRY WALL AND TOOTH-IN MASONRY TO MATCH EXISTING. THE FRAME SHALL BE A HOLLOW METAL FRAME TO MATCH THE EXISTING FRAMES. IT WILL BE 7'-4" HIGH WITH 4" HEAD TO MATCH THE MASONRY AROUND IT. BULLET RESISTANT FILM WILL NOT BE A PART OF THIS CONTRACT.
- 3 4'-0"W x 4'-0"H WINDOW TO HAVE HOLLOW METAL FRAME WITH BULLET RESISTANT FILM APPLIED TO GLASS. GLASS TO BE INSTALLED WITH NATURAL VOICE SPACERS AND TRANSACTION TRAY IN COUNTERTOP. BULLET RESISTANT FILM WILL NOT BE A PART OF THIS CONTRACT.
- 4 NEW 36" HIGH RECEPTION COUNTER TO BE SUPPLIED BY THE SCHOOL.
- 5 REMOVE EXISTING DOOR AND REPLACE WITH NEW SOLID CORE WOOD DOOR TO MATCH EXISTING DOORS. INSTALL BULLET RESISTANT FILM ON GLASS. BULLET RESISTANT FILM WILL NOT BE A PART OF THIS CONTRACT.
- 6 REMOVE EXISTING GYPSUM BOARD AND INSTALL NEW 5/8" GYPSUM BOARD OVER BULLET BULLET RESISTANT FIBERGLASS PANEL.
- 7 NEW 3 5/8" METAL STUD WALL WITH 5/8" GYPSUM BOARD ON EACH SIDE.
- 8 NEW 3070 SOLID CORE WOOD DOOR.
- 9 REMOVE EXISTING HEATER. REINSTALL IN NEW LOCATION. VERIFY WITH SCHOOL.

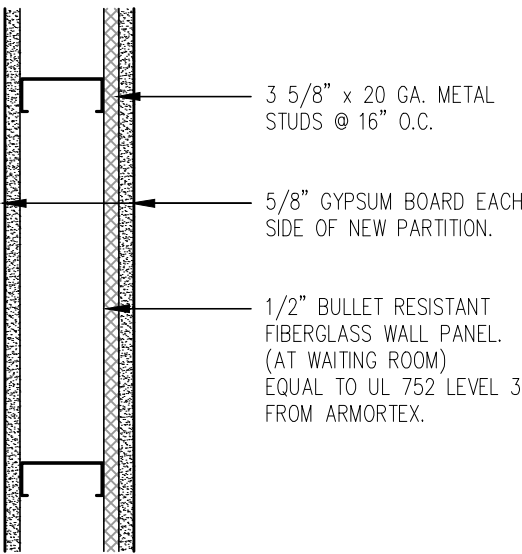

1 HIGH SCHOOL - NEW SAFETY ENTRY

SCALE: 1/4" = 1'-0"

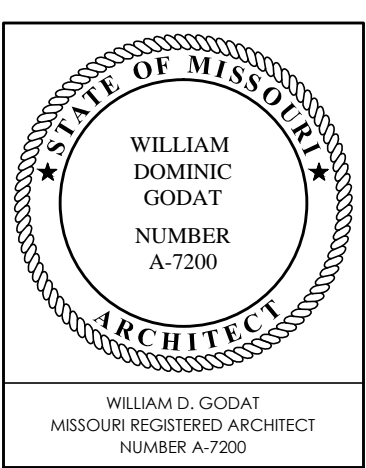

Godat
ARCHITECTURAL DESIGN SERVICES, LLC
1026 Stone Hill Highway, Hermann, MO 65041
godatararchitecture@yahoo.com 573.486.3080
MISSOURI STATE CERTIFICATE OF AUTHORITY #204025473

Date: February 25, 2022
High School Safe Entry for:
Gasconade Co. R-1 School District
164 Blue Pride Drive, Hermann, MO 65041