McALLEN INDEPENDENT SCHOOL DISTRICT

Title IX Protected Classes

(For Employees Only)

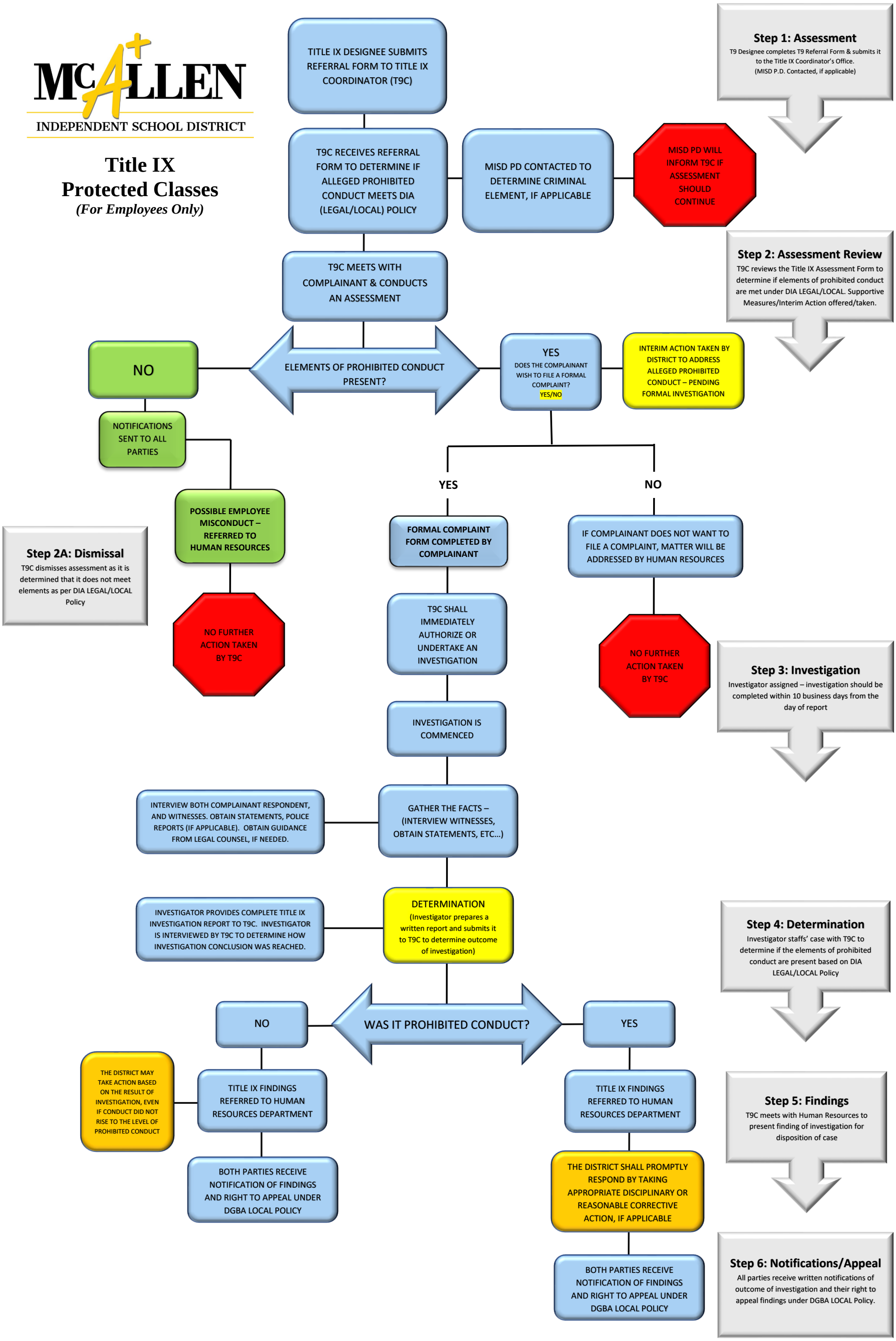

The McAllen Independent School District prohibits discrimination, including harassment, against any employee/student on the basis of race, color, religion, gender, national origin, age, disability, or any other basis prohibited by law. Retaliation against anyone involved in the complaint process is a violation of District Policy and is prohibited. McAllen ISD is an equal opportunity provider. The following person has been designated to handle inquiries regarding this subject: John L. Wilde, john.wilde@mcallenisd.net , Director for Student Support Services, Title IX Coordinator (Students and Employees), 2200 Tamarack Ave. Portable 69, McAllen, TX - 78501 (956) 618-6031

January 2022