



REGULAR BOARD MEETING

Keene-Riverview Elementary, MPR, 832 Park Avenue

Monday, March 27, 2017 07:15 PM

- I. 6:00 p.m. - Call to Order
- II. 6:00 - 7:15 p.m. - Executive Session: To discuss with legal counsel representing the agency litigation or potential litigation - RCW 42.30.110 (1) (i)
- III. 7:15 p.m. - Resume Regular Board Meeting
 1. Pledge of Allegiance
 2. Approval of Agenda
 3. Communications
- IV. Information Items:
 1. Legislative Update
 2. Update on Meeting with City Regarding Parks & Recreation
 3. Update on Construction Management Positions
- V. Protocol for Addressing Board:

[Welcome to the Board Meeting \(p. 4\)](#)
- VI. Hearing of Visitors:
- VII. Reports:
 1. Assistant Superintendent's Report
 2. Business Manager's Report

[March 2017 Enrollment \(p. 5\)](#)
 3. Superintendent's Report
 4. Board Members' Reports

5. Student Representatives' Reports

VIII. Consent Items:

1. Certificated Personnel

[Cert - March 27, 2017.pdf \(p. 9\)](#)

2. Classified Personnel

[Class - March 27, 2017.pdf \(p. 10\)](#)

3. Approval of Minutes

[Regular Board Meeting - March 14, 2017 \(p. 11\)](#)

[Special Board Meeting - March 21, 2017 \(p. 17\)](#)

4. Contracts and Personal Service Agreements

[Contracts and PSAs \(p. 18\)](#)

5. Volunteer Coaches

[Vol Coach \(p. 19\)](#)

IX. Old Business:

1. WSSDA Regional Meetings

X. Action Items:

**1. Appointment of Board Member to Fill Vacant Board Director Position
District No. 4**

**2. Resolution No. 01-17: To Approve the Study & Survey for Prosser
School District**

[Res. 01-17 \(p. 20\)](#)

3. Donation from Prosser United Good Neighbors

[UGN Donation \(p. 126\)](#)

4. Vouchers and Payroll

[Payable March 31, 2017 \(p. 127\)](#)

**5. Out-of-State Travel: Summer Training for Advancement Via Individual
Determination (AVID)**

[AVID Out-of-State Travel.pdf \(p. 166\)](#)

**6. Agreement Between Prosser School District and Valley Theater
Company**

[PSD and VTC Agreement \(p. 167\)](#)

XI. Discussion Items:

1. Amendment to Policy No. 3122: Excused and Unexcused Absences

[Policy and Procedure No. 3122 \(p. 171\)](#)

2. Policy No. 1733: Board Member Compensation

[Policy and Procedure No. 1733 \(p. 183\)](#)

XII. Adjournment:

XIII. Future Meetings:

- *Regular Board Meeting, April 11, 2017, Keene-Riverview Elementary, 7:00 p.m.*
- *Regular Board Meeting, April 25, 2017, Keene-Riverview Elementary, 7:00 p.m.*

SCHOOL BOARD MEETINGS

Prosser School District No. 116 * 1126 Meade Avenue, Suite A * Prosser, WA 99350

Welcome to a meeting of Prosser School District Board of Directors!

Your views and interest in education are important to us and to your schools. Whether your visit is for the purpose of bringing information to the board's attention, solving a problem, or simply to see what's going on, we hope you'll feel welcome and comfortable at this meeting. We also hope that you will leave with a better understanding of your school district and its board of directors.

How the Board Operates

As the board meeting progresses, you may notice that there is quick action on some items. This is because the board generally considers an issue for several meetings before taking action, and also because background materials on the various items are sent to members for their careful study prior to the meeting. Sometimes the board will approve a motion that encompasses many items. These items, grouped under the "consent" portion of the agenda, are considered routine. You'll be able to follow the action more carefully if you pick up a copy of the agenda that is available.

Board members are: Peggy Douglas, President; Andy Howe, Vice-President; Scotty Hunt, legislative representative and Jesalyn Cole. Student representatives are Lacey Desserrault, Ali Cox and Liz Bender.

About Board Meetings

Business meetings are held twice each month, usually on the 2nd and 4th Tuesdays. The first meeting of the month is also a time for the various educational programs of the district to provide an educational presentation to the Board. These meetings begin at 7:00 p.m.

The board encourages input on all issues under discussion at the business meetings.

About Executive Sessions

The board may occasionally go into executive session, thus excluding the public and the news media from

witnessing the discussion. You should know though, that the board will only discuss issues in executive session. It must, by law, take all actions in an open meeting. The law also limits what the board can legally discuss in executive session. These closed discussions may only concern litigation, personnel selection or evaluation, negotiations, complaints against an officer or staff member or real estate transactions where public disclosure would be damaging to individuals or the general welfare of the district. Before going into executive session, the board president must estimate the time the board will return to open session.

Study Sessions

Board Study Sessions are held by the board to address specific issues and to give the board an opportunity to have staff make presentations regarding specific areas of instruction or operation. Study sessions are open meetings and offer the community an opportunity to hear the issues being discussed. Study sessions follow the same protocols as regular board meetings for addressing the board with questions or concerns.

Addressing the Board

You may present a concern to the board during the time reserved for hearing public comment. If this is the case we ask that you:

- Prior to the start of the meeting, sign in, noting the topic you intend to address to the board.
- Come to the microphone and state your name.
- Do not reflect adversely on the political or economic view, ethnic background, character or motives of any individual.
- Do keep your comments concise, non-emotional and brief.

The board is interested in hearing your concerns and your compliments too. It's best to call the superintendent's office a couple of days before the meeting. If this isn't possible, you can ask the board president to recognize you during the hearing section.

Board Hearings

The school board can be compared to a "court of last resort." If a concern cannot be solved by first talking with the teacher, principal, or appropriate district personnel, it may be forwarded to the board for hearing. Sometimes this hearing may be conducted in "executive session," meaning the public and the media are not in attendance.

About Your Board

Public schools are especially close to the communities they serve because they are governed by men and women selected from the community. These men and women - your school board; are volunteers who spend a great deal of time on the many details involved in providing quality education.

Board members serve four-year terms. They are required to file financial disclosure statements with the Washington State Public Disclosure Commission and must be registered voters of the school district

School board members attend meetings, keep communications open with other members of the community and represent the needs of the district before local, state and national representatives. They make critical decisions that have a direct impact on what children learn and how they learn it. However, a school board is a legal body and can only make decisions as a body.

You may notice that many of the decisions the board must make are not directly related to instruction. School board members are also responsible for keeping the buildings and grounds in good shape, balancing the budget, protecting the district's legal interests, and providing for long-range planning.

Student Enrollment for March 2017

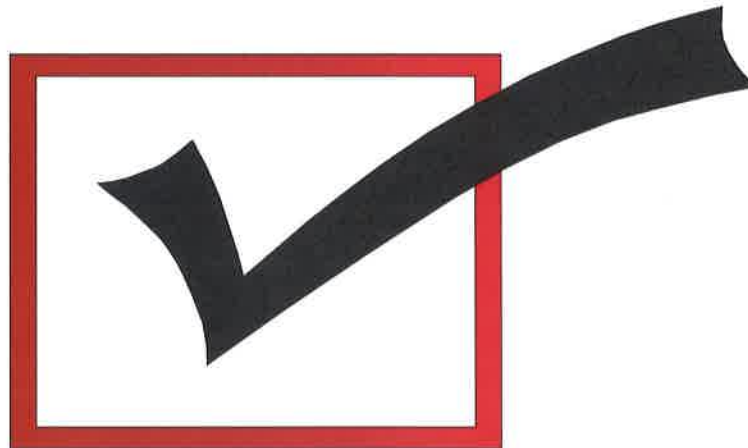

District Monthly Enrollment from 11/12 to 16/17

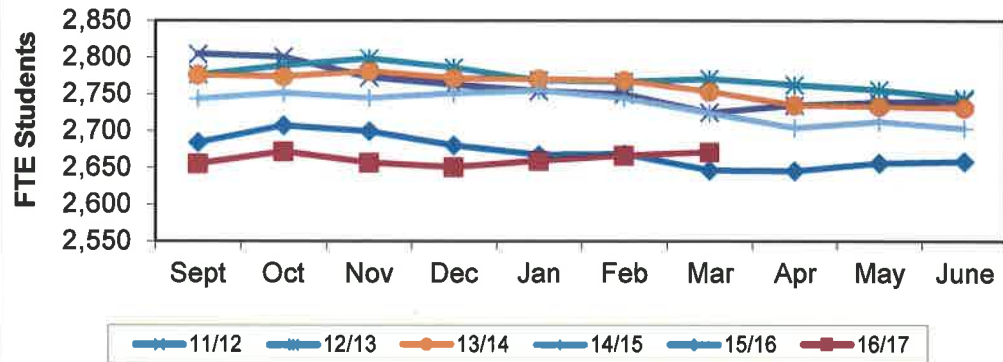

	Sept	Oct	Nov	Dec	Jan	Feb	Mar	Apr	May	June	Average
11/12	2,805	2,801	2,773	2,764	2,755	2,750	2,725	2,735	2,739	2,741	2,759
12/13	2,777	2,790	2,799	2,787	2,769	2,767	2,772	2,763	2,756	2,744	2,772
13/14	2,777	2,774	2,782	2,772	2,771	2,769	2,753	2,735	2,733	2,731	2,760
14/15	2,745	2,752	2,745	2,752	2,756	2,745	2,725	2,705	2,713	2,703	2,734
15/16	2,685	2,708	2,700	2,681	2,668	2,669	2,647	2,646	2,657	2,658	2,672
16/17	2,656	2,672	2,657	2,651	2,660	2,667	2,671				2,662
16/17 budget											2,605
(Under) Over											57

Elementary Enrollment from 11/12 to 16/17

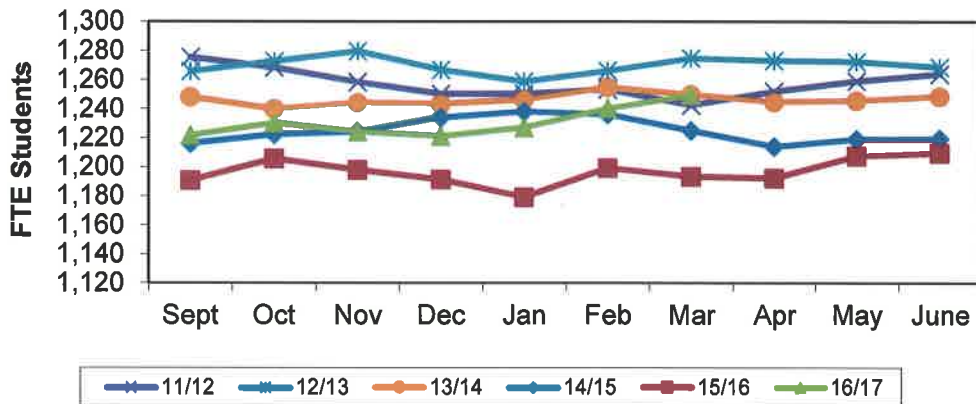

	Sept	Oct	Nov	Dec	Jan	Feb	Mar	Apr	May	June	Average
11/12	1,276	1,268	1,258	1,250	1,250	1,253	1,242	1,252	1,259	1,264	1,257
12/13	1,266	1,273	1,280	1,267	1,259	1,266	1,275	1,273	1,273	1,269	1,270
13/14	1,248	1,240	1,244	1,243	1,246	1,254	1,249	1,244	1,245	1,248	1,246
14/15	1,217	1,223	1,224	1,234	1,238	1,236	1,225	1,214	1,219	1,219	1,225
15/16	1,191	1,206	1,198	1,191	1,179	1,199	1,193	1,192	1,207	1,209	1,196
16/17	1,222	1,230	1,224	1,221	1,227	1,240	1,249				1,231
16/17 Bud											1,190
(Under) Over											41

HMS Enrollment from 11/12 to 16/17

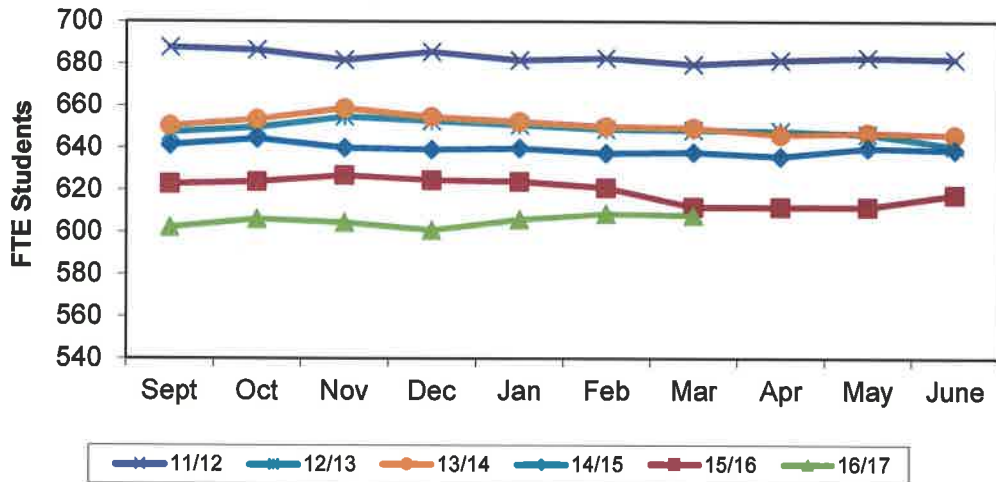

	Sept	Oct	Nov	Dec	Jan	Feb	Mar	Apr	May	June	Average
11/12	688	687	682	686	682	683	680	682	683	682	683
12/13	648	650	655	653	651	649	649	648	647	641	649
13/14	651	654	659	655	652	650	649	646	647	646	651
14/15	642	645	640	639	640	638	638	636	640	639	640
15/16	623	624	627	625	624	621	612	612	612	618	620
16/17	603	606	605	601	606	609	608				605
16/17 Bud											582
(Under) Over											23

PHS Enrollment from 11/12 to 16/17

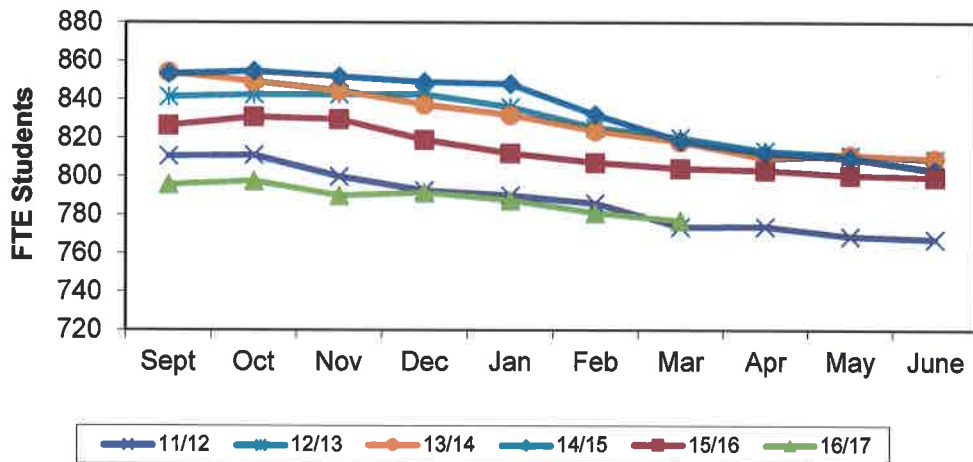

	Sept	Oct	Nov	Dec	Jan	Feb	Mar	Apr	May	June	Average
11/12	811	811	800	793	790	786	774	774	769	767	787
12/13	842	843	843	843	836	825	820	813	811	809	829
13/14	854	849	844	837	832	824	818	809	811	809	829
14/15	853	855	852	849	848	832	819	812	810	803	833
15/16	826	831	830	819	812	807	804	803	801	800	813
16/17	796	798	790	792	788	781	777				789
16/17 Bud											797
(Under) Over											(8)

Prosser Falls Enrollment from 11/12 to 16/17

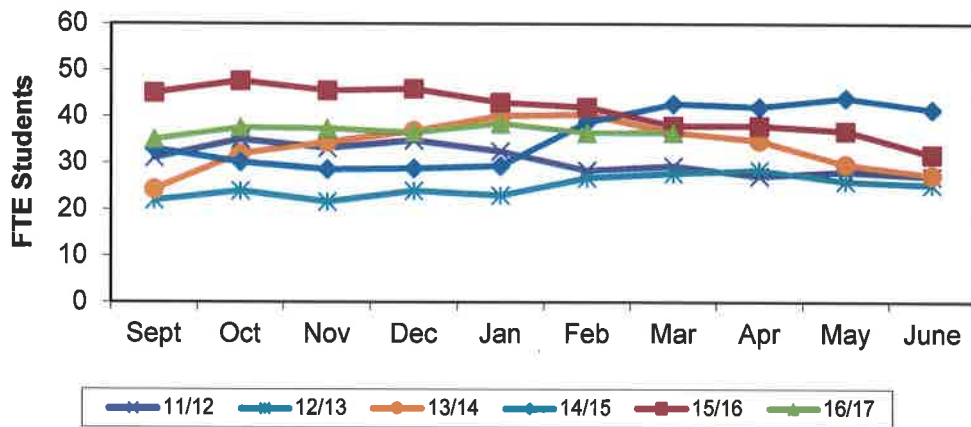

	Sept	Oct	Nov	Dec	Jan	Feb	Mar	Apr	May	June	Average	
11/12	31	35	33	35	33	28	29	27	28	27	31	
12/13	22	24	22	24	23	27	28	28	26	25	25	
13/14	24	32	34	37	40	40	37	35	30	27	34	
14/15	33	30	29	29	29	39	43	42	44	42	36	
15/16	45	48	46	46	43	42	38	38	37	32	41	
16/17	35	38	37	37	39	36	37				37	*
16/17 Bud											36	
(Under) Over											1	

* not including students in the after school credit retrieval program

BOARD PACKET

TO: Board of Directors
SUBJECT: Certificated Personnel
AGENDA: Consent
DATE: March 27, 2017
PREPARED BY: Dr. Ray Tolcacher, *Superintendent*

Certificated Employees

Bob Alter has been recommended as the combo baseball coach at Housel Middle School.

BOARD PACKET

TO: Board of Directors
SUBJECT: **Classified Personnel**
AGENDA: **Consent**
DATE: March 27, 2017
PREPARED BY: Craig Reynolds, *Business Manager*

CLASSIFIED EMPLOYEES

Beth Mulbry has been hired as a one to one paraeducator at Keene-Riverview Elementary School.

Rick Crabtree has been hired as the temporary seasonal mower for the maintenance department.

Nathan Hancock has been hired as the 8th grade head softball coach at Housel Middle School.

Natalie Shanafelt has been hired as a one to one paraeducator at House Middle School.

Board Meeting March 14, 2017

An Executive Session of the Prosser School District Board of Directors was called to order at 6:20 p.m. by Peggy S. Douglas, President. Other Board members present were Andy Howe, Jesalyn Cole and Scotty Hunt. Also in attendance was Dr. Ray Tolcacher, Superintendent and Craig Reynolds, Business Manager. The special meeting was held at Keene-Riverview Elementary MPR, 832 Park Avenue. The purpose of the Executive Session was to receive and evaluate complaints or charges brought against a public officer or employee. – RCW 42.30.110 (1) (f). The Executive Session was expected to last one hour.

The Regular Meeting of the Board of Directors of Prosser School District was called to order at 7:12 p.m. by Peggy S. Douglas, President. Other Board members present included Andy Howe, Scotty Hunt and Jesalyn Cole. Also present were Dr. Ray Tolcacher, Superintendent; Craig Reynolds, Business Manager; Deanna Flores, Assistant Superintendent and Julie Hyatt, Secretary. Student representatives Ali Cox and Lacey Desserrault were also present. There was also an audience of school staff, media and community members. Student Board member Liz Bender was not present. The Board meeting was held at Keene-Riverview Elementary MPR, 832 Park Avenue. Minutes from the February 28, 2017 regular Board meeting were presented and approved.

APPROVAL OF AGENDA:

Motion by Scotty Hunt, seconded by Jesalyn Cole and motion carried unanimously to approve the revised agenda. The revision included the following additions to the agenda: Recognition, Certificated and Classified Personnel and Action Items, Legislative Update and PTA Update.

COMMUNICATIONS:

WSSDA Regional Meetings

Proclamations:

- School Retirees Appreciation Week
- Classified Public School Employee Week

Recognition:

- **Dr. Warren Barmore** – President Douglas presented Dr. Barmore with a plaque, recognizing his many years of service to the school district.
- **Scotty Hunt** – Dr. Tolcacher presented Scotty Hunt with a plaque recognizing his dedicated efforts and leadership in the successful passing of the recent school bond.

INFORMATION ITEMS:

PHS Lifeskills/Transition/Champs Field Trip

Randy Walker, lifeskills teacher reported that his class worked to produce a product, fundraise and plan a field trip to extend their skills in their transition from school to life. The students, as part of their skill development prior to leaving PHS, will be provided experience in scheduling, planning, transportation, food, problem-solving and crowd experience. The Champs Club fundraised in order to pay for tickets, transportation and food for a grand experience of traveling to Seattle for a Mariners game during the first part of June. All of the necessary activity trip documents including parent permission will be completed along with evaluation of medical requirements and supervision. Due to the needs of Lifeskills students, Mr. Walker requested an exception to our normal travel/bus policy, that they be able to secure a charter bus in lieu of a school bus for the trip.

Board Meeting March 14, 2017

Legislative Update

Scotty Hunt provided binders to the Board members with legislative updates through Week 9. He will continue to provide the members with updates as they become available. Legislative Updates will be added to the agenda during the time the legislature is meeting. Dr. Tolcacher will invite our 16th district legislators to a Board meeting, possibly during a study session.

PTA Update

Jani Andrews reported on PTA membership as well as some of their recent events and upcoming activities. Sally Juzeler will speak at their next meeting on April 10 at Prosser Heights Elementary.

PROTOCOL FOR ADDRESSING BOARD:

Dr. Tolcacher did not read the Protocol for addressing the Board.

HEARING OF VISITORS:

None

REPORTS:

Assistant Superintendent's Report

- Career Fair in Spokane Tomorrow
- District Award Nominations Due Next Friday
- Continuing with WSU-Tri-Cities Advisory Board Membership
- Crystal Apple Award Ceremony Last Week

Business Manager's Report

- Audit Has Begun
- January 2017 Financials
- Budget Extension for Capital Projects Fund
- Levy Cliff Moved to 2019

Superintendent's Report

- Thanked Linda Barnes for Invitation to Wizard of Oz
- Upcoming Meeting with City of Prosser Regarding Park and Rec Activities
- Possible Extended Moratorium on Marijuana Businesses
- Social Media Policy is Being Reviewed
- Introduction of Jodi Sabin, Administrative Intern and United Good Neighbors Volunteer

Board Members' Reports

Andy Howe – Reported on meeting last week with bond counsel and architect

Peggy Douglas – Reported on meeting last week with bond counsel and architect as well as the Crystal Apple Awards ceremony. Tomorrow she and Craig will be speaking with associated contractors meeting in Tri Cities. Mrs. Douglas also reported on the trip to OSPI she took last week with Dr. Tolcacher.

Jesalyn Cole – No report

Scotty Hunt – Reported on the National History Day regional competition at Davis High School this past Saturday.

Michelle Hall reported that 40 of our students qualified for the state NHD competition.

Board Meeting March 14, 2017

Student Representatives' Reports

Ali Cox – Has not been able to attend Board meetings due to basketball. Freshman Orientation is March 20 from 6:00 - 7:15 p.m.

Lacey Desserault – ASB elections are this Friday. FFA District competition last week with several students moving on to state.

CONSENT ITEMS:

Motion by Scotty Hunt, seconded by Andy Howe and motion carried unanimously to approve the Consent Agenda as presented.

Certificated Personnel

Breanna Nelson submitted a letter of resignation from her position as a fourth grade teacher at Prosser Heights Elementary, effective the end of the 2016-2017 school year.

Bill Hudnall submitted a letter of retirement from his position as a migrant and bilingual student support teacher at Prosser High School, effective the end of the 2016-2017 school year.

Andrea Slonecker submitted a letter of resignation from her position as a life skills/special education teacher at Keene-Riverview Elementary, effective the end of the 2016-17 school year.

Esther Laurent submitted a letter of retirement from her position as a speech/language pathologist, effective the end of the 2016-17 school year.

Dot Starkey was recommended as a special education resource room teacher at Prosser High School for the 2017-18 school year.

Nicole Garza was recommended as the ASB Advisor at Prosser High School for the 2017-18 school year.

Chris Halfmoon was recommended as the 7th grade boys' baseball coach at Housel Middle School.

Connie Felicijan was recommended as an after-school tutor/teacher at Housel Middle School.

Khristyne Means was recommended as a fourth grade teacher at Prosser Heights Elementary for the 2017-18 school year.

Elise Mills was recommended as a fifth grade teacher at Prosser Heights Elementary for the 2017-18 school year.

Classified Personnel

Marcelino Rodriguez resigned his position as the head boys' soccer coach at Prosser High School.

Board Meeting March 14, 2017

Jennifer Reyna was hired as a food service cashier at Housel Middle School.

Magaly Carrillo was hired as an assistant boys' soccer coach at Prosser High School.

Chris Fleming was hired as a .75 assistant softball coach at Prosser High School.

Rebecca Fink resigned her positions as a food service server and a playground supervisor.

Rut Suarez was hired as the 7th grade girls' soccer coach at Housel Middle School. This is a one year position.

Marcelino Rodriguez was hired as the 8th grade girls' soccer coach at Housel Middle School.

Ricky Ruiz was hired as the head boys' soccer coach at Prosser High School.

Leslie Tiemersma was hired as a food server at Prosser Heights Elementary School.

Gilberto Munoz was hired as an assistant girls' soccer coach at Housel Middle School. This is a one year position.

Kooper Blair was hired as the head 8th grade baseball coach at Housel Middle School.

Approval of Minutes

Minutes from the February 28, 2017 regular board meeting were presented.

Contracts and Personal Service Agreements:

CONTRACTS/AGREEMENTS:

1. A & A Motorcoach Contract- Whitstran Elementary:

Whitstran Elementary 5th grade class will be going to Seattle for their end of year field trip and will be using an A & A Motorcoach bus to transport them there.

Students raise money every year through a chocolate sale fundraiser. The cost for the A & A bus will be \$3,021.74 and will be funded through the 5th grade ASB budget.

Volunteer Coaches

Juan Muñoz and Eliazar Muñoz completed paperwork to be volunteer soccer coaches.

OLD BUSINESS:

- Committee on Student Athlete Drug Testing – Scotty Hunt reported the name of this committee will be Safe and Drug Free Schools Advisory Committee. An update was distributed.

ACTION ITEMS:

Authorization for Superintendent to Begin Process to Hire Construction Management Consultant

As a result of the successful approval of the February 14, 2017 bond election, the District began the process for the next steps needed to begin the project. As an important component of this process, the Board authorized the Superintendent to begin the work to hire the needed construction management consultant.

Board Meeting March 14, 2017

Motion by Andy Howe, seconded by Jesalyn Cole and motion carried unanimously to authorize the Superintendent to begin the process for the hiring of a construction management consultant.

Authorization for Superintendent to Begin Process to Hire Project Surveyor and Geotechnical Consultant

As a result of the successful approval of the February 14, 2017 bond election, the District began the process for the next steps needed to begin the project. As an important component of this process, the Board authorized the Superintendent to begin the work to hire the needed project surveyor and geotechnical consultant.

Motion by Andy Howe, seconded by Jesalyn Cole and motion carried unanimously to authorize the Superintendent to begin the process for the hiring of the project surveyor and geotechnical consultant.

Donation from Paws Natural Pet Emporium

Prosser School District received a donation of \$550 from Paws Natural Pet Emporium. The donation will go into the Washington High School Equestrian Team ASB account.

Motion by Andy Howe, seconded by Scotty Hunt and motion carried unanimously to accept the donation from Paws Natural Pet Emporium.

Donation from Grandview Bleyhl Farm Services

Prosser School District received a donation of \$500 from Grandview Bleyhl Farm Services. The donation will go into the Washington High School Equestrian Team ASB account.

Motion by Scotty Hunt, seconded by Andy Howe and motion carried unanimously to accept the donation from Grandview Bleyhl Farm Services.

Vouchers

"The following vouchers as audited and certified by the auditing officers, as required by RCW 42.24.080, and those expense reimbursement claims certified, as required by RCW 42.24.090, are approved for payment.

General Fund Voucher numbers 190860 through 190949 totaling \$270, 485.00
Associated Student Body Fund Voucher numbers 184791 through 184819 totaling \$21,642.70".

Motion by Andy Howe, seconded by Jesalyn Cole and motion carried unanimously to approve the accounts payable vouchers, payable March 17, 2017.

Request for Waiver of Missed School Days Due to Inclement Weather

As a result of the unexpected and unusually high amount of missed school days around the state due to inclement weather, the Governor issued proclamations in January, which provide an opportunity for school districts to apply to have some school days, which were missed due to bad weather, "waived" by OSPI (Office of Superintendent of Public Instruction). Prosser School District cancelled school on eight different days, due to hazardous weather conditions. This request will seek to have five of those days waived or "forgiven".

Board Meeting March 14, 2017

Motion by Andy Howe, seconded by Jesalyn Cole and motion carried unanimously to approve the request to waive a total of five school days missed due to inclement weather.

DISCUSSION ITEMS:

High School Spring Registration Process

PHS Principal Kevin Lusk distributed information about the revised registration process. Denine Trump, Kody Hayes and Linda Ledesma, counseling department staff, joined Mr. Lusk for the presentation. Kevin explained in detail the many factors which are considered in preparing the high school schedule.

Nanette Stark explained the process each counselor goes through in the last few days leading up to the first day of school.

Discussion and Questions

Several Board members asked clarifying questions of the counseling staff. These questions included the process for handling scheduling conflicts, Skyward's role in scheduling and how schedule changes are made.

Meeting with Architect and Bond Consultant

Discussed previously in the meeting. Dr. Tolcacher will notify the Board of upcoming meetings with the architect and bond counsel.

Change of Date for Next Board Meeting

The date of the next Board meeting was changed due to the Recruiting Fair in Tacoma on March 29.

Motion by Scotty Hunt, seconded by Andy Howe and motion carried unanimously to change the date of the next Board meeting from March 28 to March 27.

ADJOURNMENT:

Motion by Andy Howe, seconded by Scotty Hunt and motion carried unanimously to adjourn the meeting at 8:53 p.m.

FUTURE MEETINGS:

- Special Board Meeting, March 21, 2017, Time and Location TBD
- Regular Board Meeting, March 27, 2017, Keene-Riverview MPR, 7:00 p.m.

Clerk to the Board

Board President

Secretary to the Clerk of the Board

Special Board Meeting March 21, 2017

An Executive Session of the Board of Directors of Prosser School District was called to order at 6:00 p.m. by Peggy Douglas, President. Other Board members present included Andy Howe, Jesalyn Cole and Scotty Hunt. Others in attendance were Dr. Ray Tolcacher, Superintendent and Julie Hyatt, Secretary. The meeting was held in the Staff Development Room, 1500 Grant Avenue, Prosser, WA.

The purpose of the Executive Session was for the Board to receive and evaluate complaints or charges brought against a public officer or employee. RCW 42.30.110 (1) (f). The Executive Session was expected to last 30 minutes.

The Executive Session was adjourned at 6:29 p.m.

RESUME SPECIAL BOARD MEETING:

The Special Board Meeting was resumed at 6:30 p.m. in open session for the purpose of interviewing candidates for the vacant Board position.

APPROVAL OF AGENDA:

Motion by Scotty Hunt, seconded by Andy Howe and motion carried unanimously to approve the agenda.

INTERVIEWS OF CANDIDATES:

Scott Coleman was interviewed.

Mikki Symonds was interviewed.

ADJOURNMENT:

The Special Meeting was adjourned at 7:25 p.m.

EXECUTIVE SESSION:

An Executive Session was called to order at 7:30 p.m. by Peggy Douglas, President. In attendance were Andy Howe, Jesalyn Cole, Scotty Hunt and Dr. Ray Tolcacher.

The purpose of the Executive Session was for the Board to evaluate the qualifications of a candidate for appointment to elective office. – RCW 42.30.110 (1) (h). The Executive Session was expected to last 30 minutes.

The Executive Session was adjourned at 7:58 p.m.

Clerk to the Board

Board President

Secretary to the Clerk of the Board

**Prosser School District No. 116
Contracts and Personal Service Agreements
Consent
March 27, 2017**

CONTRACTS/AGREEMENTS:

1. Around the World Yoyo Entertainment (AWYE):

John Fox from Around the World Yoyo Entertainment will be performing a Yoyo Assembly at KRV on April 28, 2017. AWYE will leave yoyos at the school for students to purchase for five (5) days after the presentation and will donate 10% of sales to the school. There is no cost for this assembly.

ADDENDUM TO CONTRACT:

PERSONAL SERVICE AGREEMENTS:

RECOMMENDATION:

It is recommended that the Board of Directors approve the above Contracts/Agreements.

BOARD PACKET

TO: Board of Directors
SUBJECT: **Volunteer Coaches**
AGENDA: **Consent**
DATE: March 27, 2017
PREPARED BY: Ray Tolcacher, Superintendent

VOLUNTEERS

Heather Hancock has completed the paperwork to be a softball volunteer coach at Housel Middle School.

BOARD PACKET

TO: Board of Directors

SUBJECT: Resolution 01-17: To Approve the Study & Survey for Prosser School District

AGENDA: Action

DATE: March 27, 2017

PREPARED BY: Craig Reynolds, Business Manager

Background:

The Prosser School District Board of Directors appointed a Study & Survey Task Force in early 2015. The District hired Architects West to not only complete the Study & Survey in accordance to State Law but also facility planning. Many meetings were held by the Task Force including public meetings, for input and discussion.

The Study & Survey report is now completed (attached).

The approval of this requirement will enable the District to recover the \$10,000 that was paid to the architect for these services.

Recommendation:

It is recommended that the Board of Directors adopt Resolution No. 01-17 To Approve the Study & Survey for Prosser School District.

PROSSER SCHOOL DISTRICT
RESOLUTION NO. 01-17

TO APPROVE THE STUDY & SURVEY FOR
PROSSER SCHOOL DISTRICT

WHEREAS, it is the desire of the Board of Directors to implement a planning process for the provision of the necessary facilities to meet the educational needs of the patrons of this district, and

WHEREAS, a committee comprised of parents, staff, board members and the public completed a study and survey report in 2017, and

WHEREAS, the resulting study and survey encompassed all elements of planning including: enrollment projections, evaluation of existing facilities, analysis of future educational needs, possible community characteristics affecting the use of the facilities and a measure of the district's financial capabilities, and has been completed for consideration by OSPI and the State Board of education.

NOW, THEREFORE BE IT RESOLVED, the Board of Directors of Prosser School District does now approve and adopt the Study and Survey report completed in February 2017.

DATED this 27th day of March, 2017
Board of Directors – Prosser School District

Secretary

President

Director

Director

Director

Director

PROSSER SCHOOL DISTRICT STUDY & SURVEY



Architects West Inc.
Architecture • Landscape Architecture

210 East Lakeside Avenue, Coeur d'Alene, ID 83814
Ph: 208 667 9402 Fx: 208 667 8103
www.architectswest.com

PROSSER SCHOOL DISTRICT

Board of Directors

Peggy Douglas
Andy Howe
Warren Barmore
Jesalyn Cole
Scotty Hunt

Superintendent

Ray Tolcacher

Date: February 2017

TABLE OF CONTENTS
PROSSER SCHOOL DISTRICT

District Capital Facilities Plan

TABLE OF CONTENTS

INTRODUCTION

CHAPTER 1

INVENTORY AND AREA ANALYSIS
INVENTORY OF CURRENT FACILITIES
HOUSE MIDDLE SCHOOL
KEENE-RIVERVIEW ELEMENTARY
PROSSER FALLS EDUCATION CENTER
PROSSER HEIGHTS ELEMENTARY
PROSSER HIGH SCHOOL
WHITSTRAN ELEMENTARY

CHAPTER 2

LONG RANGE EDUCATIONAL AND FACILITIES PLAN

CHAPTER 3

DEMOGRAPHIC DATA

CHAPTER 4

LOCAL CAPITAL FUNDING

CHAPTER 5

SCHOOL HOUSING EMERGENCY

CHAPTER 6

RACIAL BALANCE

CHAPTER 7

NEW FACILITIES AND ADDITIONS

CHAPTER 8

MODERNIZATION COST BENEFIT ANALYSIS

CHAPTER 9

RESTORATION OF SYSTEMS DUE TO DEFERRED MAINTENANCE

CHAPTER 10

DISTRICT TIME LINE

CHAPTER 11

NEIGHBORING DISTRICTS FACILITIES

CHAPTER 12

ATTENDANCE AREA ADJUSTMENT

CHAPTER 13

INTRODUCTION

The Prosser School District engaged the services of Architects West to provide consultant services for a Study and Survey of the district facilities. The task was to review the previous documents and revise as necessary to reflect the current status of each of the district's facilities. This study included the completion of a building condition evaluation form for each individual educational structure in the district.

The purpose of a long range facility plan is to provide the district with a working document which can be continually upgraded and become a data base to be used to assist in making decisions relative to maintenance and expansion of facilities. The completion of this study will also meet the requirements of OSPI as a first step toward applying for state funding for building construction. It will be used to establish the School District's eligibility for State Assistance for School Facilities, whether it consists of new construction or the modernization of an existing facility or eligible portion of a facility. The study becomes the key document in supplying information used by OSPI in their project approval process.

An application for a planning grant was submitted and approved from OSPI to assist in developing the assessment. The request proposed to evaluate the facilities to identify their functional and educational adequacy and potential for modernization.

This analysis represents an updated review of building conditions. The district's facilities represent a significant financial investment on the part of the school district patrons. The proposed projects are submitted by the Prosser School District in an effort to be good stewards of these valuable assets. This process of review and assessment is continual so the document will be adjusted regularly to reflect new information.

(1) An inventory and area analysis of existing school facilities within the District, a description of the types and kinds of systems and sub-systems used in those facilities and their physical condition.

Prosser Falls Education Center

1500 Grant Ave, Prosser, WA 99350



Prosser Falls Education Center

This building was originally constructed in 1970. It is a post and pier foundation with framed floor and walls. The roof structure is pre-engineered trusses, with asphalt shingle roofing. The siding is plywood. The site is fairly small, although there is some offstreet parking which is shared with the adjacent special services and District training room.



PROSSER FALLS EDUCATION CENTER		
AREA SF SUMMARY BY PHASE		
AREA	YEAR	SQ. FT.
A	1970	2,895 SF
MAIN FLOOR TOTAL		2,895 SF

NOTE: THE AREA CALCULATIONS WERE DONE VIA AUTOCAD PROCESS.

OVERALL MAIN FLOOR PLAN

SCALE: 1" = 30'-0"



PROSSER SCHOOL DISTRICT
PROSSER FALLS EDUCATION CENTER
PROSSER, WASHINGTON

Phase: STUDY & SURVEY
Issue Date: 02.17.2017
Revision:
Job #: 1458



ARCHITECTS WEST, INC., 370 East Lakeside Avenue, Coeur d'Alene, ID 83814 208.667.6402 Copyright 2017. All rights reserved.
8:11:50 Prosser SD Study & Survey 1458 Prosser School District Study & Survey 2/17/2017 10:55 AM

**STATE OF WASHINGTON - SUPERINTENDENT OF PUBLIC INSTRUCTION
2016-2017 BUILDING CONDITION RATING SUMMARY
PROSSER SCHOOL DISTRICT (03116)**

PROSSER FALLS EDUCATION CENTER - EDUCATION CENTER

Profile Name: Classroom Building - Crawl Space

Currently BCA Certified: Yes

Inventory Status: Recognized

Last BCA Certify: 9/12/2016

Condition Rating: Ratings Completed

Last District Review:

Sub-Assembly	Component	Condition Rating						Component Score	Priority		
		E	G	F	P	U	N/A		L	M	H
Foundations											
A1010	Standard Foundation	<div></div>	<div></div>	<div></div>	<div></div>	<div></div>	<div></div>	62 %	<div></div>	<div></div>	<div></div>
Water and Gas Mitigation											
A6010	Building Subdrainage	<div></div>	<div></div>	<div></div>	<div></div>	<div></div>	<div></div>	90 %	<div></div>	<div></div>	<div></div>
Superstructure											
B1010	Floor Construction	<div></div>	<div></div>	<div></div>	<div></div>	<div></div>	<div></div>	62 %	<div></div>	<div></div>	<div></div>
B1020	Roof Construction	<div></div>	<div></div>	<div></div>	<div></div>	<div></div>	<div></div>	90 %	<div></div>	<div></div>	<div></div>
Exterior Vertical Enclosures											
B2010	Exterior Walls	<div></div>	<div></div>	<div></div>	<div></div>	<div></div>	<div></div>	62 %	<div></div>	<div></div>	<div></div>
B2020	Exterior Windows	<div></div>	<div></div>	<div></div>	<div></div>	<div></div>	<div></div>	62 %	<div></div>	<div></div>	<div></div>
B2050	Exterior Doors and Grilles	<div></div>	<div></div>	<div></div>	<div></div>	<div></div>	<div></div>	62 %	<div></div>	<div></div>	<div></div>
B2070	Exterior Louvers and Vents	<div></div>	<div></div>	<div></div>	<div></div>	<div></div>	<div></div>	62 %	<div></div>	<div></div>	<div></div>
Exterior Horizontal Enclosures											
B3010	Roofing	<div></div>	<div></div>	<div></div>	<div></div>	<div></div>	<div></div>	90 %	<div></div>	<div></div>	<div></div>
B3060	Horizontal Openings	<div></div>	<div></div>	<div></div>	<div></div>	<div></div>	<div></div>	90 %	<div></div>	<div></div>	<div></div>
Interior Construction											
C1010	Interior Partitions	<div></div>	<div></div>	<div></div>	<div></div>	<div></div>	<div></div>	90 %	<div></div>	<div></div>	<div></div>
C1030	Interior Doors	<div></div>	<div></div>	<div></div>	<div></div>	<div></div>	<div></div>	62 %	<div></div>	<div></div>	<div></div>
Interior Finishes											
C2010	Wall Finishes	<div></div>	<div></div>	<div></div>	<div></div>	<div></div>	<div></div>	62 %	<div></div>	<div></div>	<div></div>
C2020	Interior Fabrications	<div></div>	<div></div>	<div></div>	<div></div>	<div></div>	<div></div>	62 %	<div></div>	<div></div>	<div></div>
C2030	Flooring	<div></div>	<div></div>	<div></div>	<div></div>	<div></div>	<div></div>	62 %	<div></div>	<div></div>	<div></div>
C2050	Ceiling Finishes	<div></div>	<div></div>	<div></div>	<div></div>	<div></div>	<div></div>	62 %	<div></div>	<div></div>	<div></div>
Plumbing											
D2010	Domestic Water Distribution	<div></div>	<div></div>	<div></div>	<div></div>	<div></div>	<div></div>	90 %	<div></div>	<div></div>	<div></div>
D2020	Sanitary Drainage	<div></div>	<div></div>	<div></div>	<div></div>	<div></div>	<div></div>	90 %	<div></div>	<div></div>	<div></div>
D2030	Building Support Plumbing Systems	<div></div>	<div></div>	<div></div>	<div></div>	<div></div>	<div></div>	90 %	<div></div>	<div></div>	<div></div>
HVAC											
D3010	Facility Fuel Systems	<div></div>	<div></div>	<div></div>	<div></div>	<div></div>	<div></div>	90 %	<div></div>	<div></div>	<div></div>
D3020	Heating Systems	<div></div>	<div></div>	<div></div>	<div></div>	<div></div>	<div></div>	62 %	<div></div>	<div></div>	<div></div>
D3050	Facility HVAC Distribution Systems	<div></div>	<div></div>	<div></div>	<div></div>	<div></div>	<div></div>	90 %	<div></div>	<div></div>	<div></div>
D3060	Ventilation	<div></div>	<div></div>	<div></div>	<div></div>	<div></div>	<div></div>	62 %	<div></div>	<div></div>	<div></div>
Fire Protection											
D4030	Fire Protection Specialties	<div></div>	<div></div>	<div></div>	<div></div>	<div></div>	<div></div>	62 %	<div></div>	<div></div>	<div></div>
Electrical											
D5020	Electrical Services and Distribution	<div></div>	<div></div>	<div></div>	<div></div>	<div></div>	<div></div>	62 %	<div></div>	<div></div>	<div></div>
D5030	General Purpose Electrical Power	<div></div>	<div></div>	<div></div>	<div></div>	<div></div>	<div></div>	90 %	<div></div>	<div></div>	<div></div>
D5040	Lighting	<div></div>	<div></div>	<div></div>	<div></div>	<div></div>	<div></div>	62 %	<div></div>	<div></div>	<div></div>

**STATE OF WASHINGTON - SUPERINTENDENT OF PUBLIC INSTRUCTION
2016-2017 BUILDING CONDITION RATING SUMMARY
PROSSER SCHOOL DISTRICT (03116)**

Communications

D6010	Data Communications	<input type="checkbox"/> <input checked="" type="checkbox"/> <input type="checkbox"/> <input type="checkbox"/> <input type="checkbox"/> <input type="checkbox"/>	90 %	<input type="checkbox"/> <input type="checkbox"/> <input type="checkbox"/>
-------	---------------------	--	------	--

Electronic Safety and Security

D7050	Detection and Alarm	<input type="checkbox"/> <input type="checkbox"/> <input checked="" type="checkbox"/> <input type="checkbox"/> <input type="checkbox"/> <input type="checkbox"/>	62 %	<input type="checkbox"/> <input type="checkbox"/> <input type="checkbox"/>
-------	---------------------	--	------	--

Furnishings

E2010	Fixed Furnishings	<input type="checkbox"/> <input type="checkbox"/> <input checked="" type="checkbox"/> <input type="checkbox"/> <input type="checkbox"/> <input type="checkbox"/>	62 %	<input type="checkbox"/> <input type="checkbox"/> <input type="checkbox"/>
-------	-------------------	--	------	--

E2050	Movable Furnishings	<input type="checkbox"/> <input type="checkbox"/> <input checked="" type="checkbox"/> <input type="checkbox"/> <input type="checkbox"/> <input type="checkbox"/>	62 %	<input type="checkbox"/> <input type="checkbox"/> <input type="checkbox"/>
-------	---------------------	--	------	--

Unused Components

B3020	Roof Appurtenances	<input type="checkbox"/> <input type="checkbox"/> <input type="checkbox"/> <input type="checkbox"/> <input type="checkbox"/> <input checked="" type="checkbox"/>	0 %	<input type="checkbox"/> <input type="checkbox"/> <input type="checkbox"/>
B3080	Overhead Exterior Enclosures	<input type="checkbox"/> <input type="checkbox"/> <input type="checkbox"/> <input type="checkbox"/> <input type="checkbox"/> <input checked="" type="checkbox"/>	0 %	<input type="checkbox"/> <input type="checkbox"/> <input type="checkbox"/>
C1020	Interior Windows	<input type="checkbox"/> <input type="checkbox"/> <input type="checkbox"/> <input type="checkbox"/> <input type="checkbox"/> <input checked="" type="checkbox"/>	0 %	<input type="checkbox"/> <input type="checkbox"/> <input type="checkbox"/>
C1070	Suspended Ceiling Construction	<input type="checkbox"/> <input type="checkbox"/> <input type="checkbox"/> <input type="checkbox"/> <input type="checkbox"/> <input checked="" type="checkbox"/>	0 %	<input type="checkbox"/> <input type="checkbox"/> <input type="checkbox"/>
D4010	Fire Suppression	<input type="checkbox"/> <input type="checkbox"/> <input type="checkbox"/> <input type="checkbox"/> <input type="checkbox"/> <input checked="" type="checkbox"/>	0 %	<input type="checkbox"/> <input type="checkbox"/> <input type="checkbox"/>
D5010	Facility Power Generation	<input type="checkbox"/> <input type="checkbox"/> <input type="checkbox"/> <input type="checkbox"/> <input type="checkbox"/> <input checked="" type="checkbox"/>	0 %	<input type="checkbox"/> <input type="checkbox"/> <input type="checkbox"/>
D6020	Voice Communications	<input type="checkbox"/> <input type="checkbox"/> <input type="checkbox"/> <input type="checkbox"/> <input type="checkbox"/> <input checked="" type="checkbox"/>	0 %	<input type="checkbox"/> <input type="checkbox"/> <input type="checkbox"/>
D6030	Audio-Visual Communications	<input type="checkbox"/> <input type="checkbox"/> <input type="checkbox"/> <input type="checkbox"/> <input type="checkbox"/> <input checked="" type="checkbox"/>	0 %	<input type="checkbox"/> <input type="checkbox"/> <input type="checkbox"/>
D6060	Distributed Communications and Monitoring	<input type="checkbox"/> <input type="checkbox"/> <input type="checkbox"/> <input type="checkbox"/> <input type="checkbox"/> <input checked="" type="checkbox"/>	0 %	<input type="checkbox"/> <input type="checkbox"/> <input type="checkbox"/>
D7010	Access Control and Intrusion Detection	<input type="checkbox"/> <input type="checkbox"/> <input type="checkbox"/> <input type="checkbox"/> <input type="checkbox"/> <input checked="" type="checkbox"/>	0 %	<input type="checkbox"/> <input type="checkbox"/> <input type="checkbox"/>
D7030	Electronic Surveillance	<input type="checkbox"/> <input type="checkbox"/> <input type="checkbox"/> <input type="checkbox"/> <input type="checkbox"/> <input checked="" type="checkbox"/>	0 %	<input type="checkbox"/> <input type="checkbox"/> <input type="checkbox"/>
D8010	Integrated Automation Facility Controls	<input type="checkbox"/> <input type="checkbox"/> <input type="checkbox"/> <input type="checkbox"/> <input type="checkbox"/> <input checked="" type="checkbox"/>	0 %	<input type="checkbox"/> <input type="checkbox"/> <input type="checkbox"/>

Keene-Riverview Elementary

832 Park Ave, Prosser, WA 99350

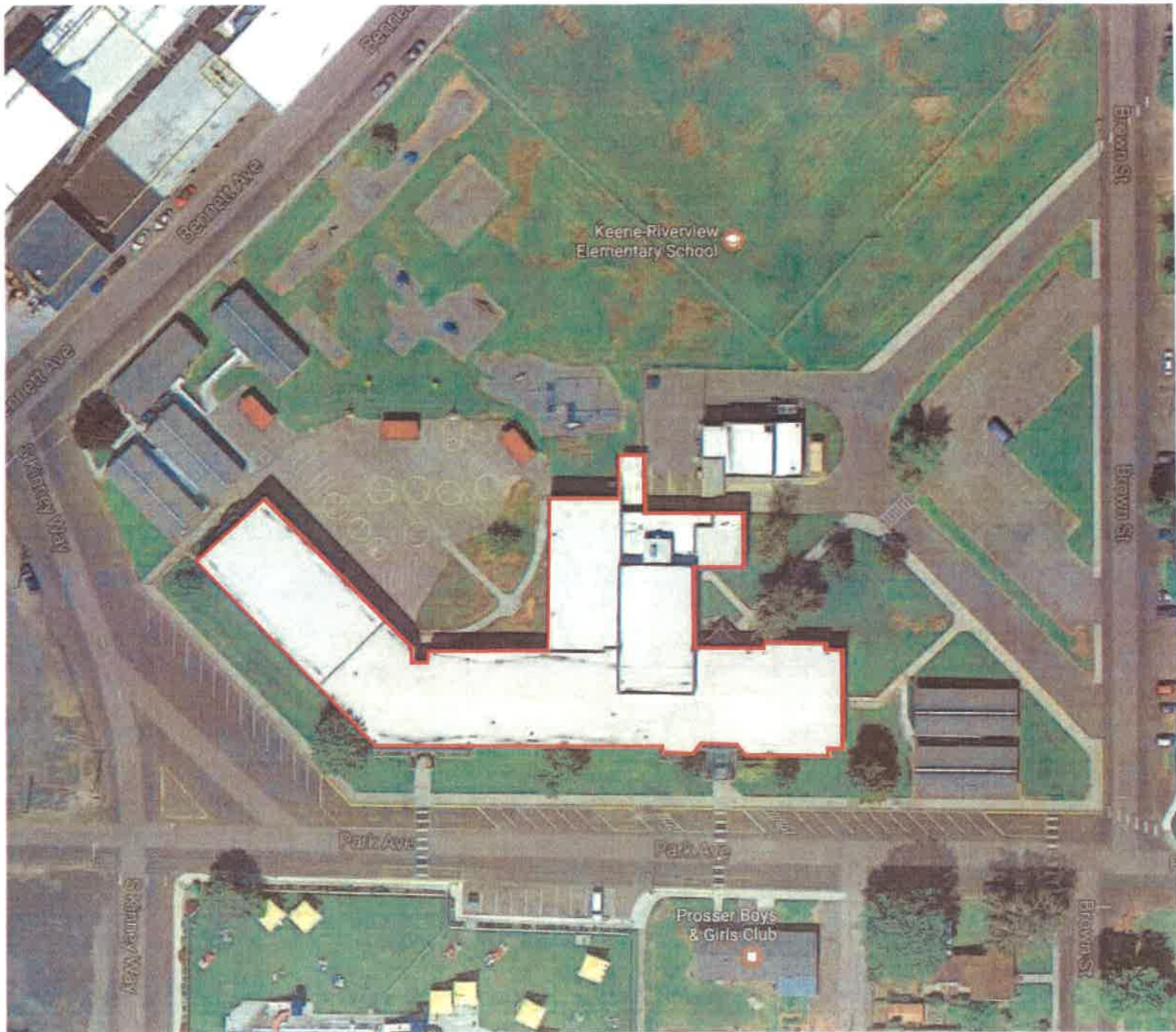

Keene-Riverview Elementary

This school was originally constructed in 1949 with additions and modernizations in 1985. The construction is standard slab on grade with framed exterior walls and brick veneer. The roof structure is low sloped with a membrane roof. The additions in 1985 were of the same type as the original construction.

The site is irregularly shaped containing approximately 8 acres with little off-street parking.



KEENE-RIVERVIEW ELEMENTARY SCHOOL AREA SF SUMMARY BY PHASE		
AREA	YEAR	SQ. FT.
A	1948	27,668 SF
B	1985	7,240 SF
C	1985	5,451 SF
D	1985	1,097 SF
MAIN FLOOR TOTAL		35,456 SF

NOTE: THE AREA CALCULATIONS
WERE DONE VIA AUTOCAD PROCESS

OVERALL MAIN FLOOR PLAN

SCALE: 1" = 50'-0"



PROSSER SCHOOL DISTRICT
KEENE-RIVERVIEW ELEMENTARY SCHOOL
PROSSER, WASHINGTON

ARCHITECTS WEST, INC. 210 East Lakeside Avenue, Coeur d'Alene, ID 83814 208.667.9402

5/14/55 Prosser SD Study & Survey 1458 Prosser School District Study & Survey 2017 at 02:51 PM

Phase: STUDY & SURVEY
Issue Date: 02.17.2017
Revision:
Job #: 1458



**STATE OF WASHINGTON - SUPERINTENDENT OF PUBLIC INSTRUCTION
2016-2017 BUILDING CONDITION RATING SUMMARY
PROSSER SCHOOL DISTRICT (03116)**

KEENE-RIVERVIEW ELEMENTARY SCHOOL - 1985 CLASSROOM ADDITIONS

Profile Name: Classroom Building - Slabs On Grade
Inventory Status: Recognized
Condition Rating: 65.93 %

Currently BCA Certified: No
Last BCA Certify: 1/16/2015
Last District Review:

			Condition Rating						Component	Priority		
Sub-Assembly	Component		E	G	F	P	U	N/A	Score	L	M	H
Foundations												
A1010	Standard Foundation		<div></div>	<div></div>	<div></div>	<div></div>	<div></div>	<div></div>	90 %	<div></div>	<div></div>	<div></div>
Slabs on Grade												
A4010	Standard Slabs on Grade		<div></div>	<div></div>	<div></div>	<div></div>	<div></div>	<div></div>	90 %	<div></div>	<div></div>	<div></div>
Superstructure												
B1020	Roof Construction		<div></div>	<div></div>	<div></div>	<div></div>	<div></div>	<div></div>	90 %	<div></div>	<div></div>	<div></div>
Exterior Vertical Enclosures												
B2010	Exterior Walls		<div></div>	<div></div>	<div></div>	<div></div>	<div></div>	<div></div>	62 %	<div></div>	<div></div>	<div></div>
B2020	Exterior Windows		<div></div>	<div></div>	<div></div>	<div></div>	<div></div>	<div></div>	30 %	<div></div>	<div></div>	<div></div>
B2050	Exterior Doors and Grilles		<div></div>	<div></div>	<div></div>	<div></div>	<div></div>	<div></div>	62 %	<div></div>	<div></div>	<div></div>
B2070	Exterior Louvers and Vents		<div></div>	<div></div>	<div></div>	<div></div>	<div></div>	<div></div>	90 %	<div></div>	<div></div>	<div></div>
Exterior Horizontal Enclosures												
B3010	Roofing		<div></div>	<div></div>	<div></div>	<div></div>	<div></div>	<div></div>	62 %	<div></div>	<div></div>	<div></div>
Interior Construction												
C1010	Interior Partitions		<div></div>	<div></div>	<div></div>	<div></div>	<div></div>	<div></div>	62 %	<div></div>	<div></div>	<div></div>
C1020	Interior Windows		<div></div>	<div></div>	<div></div>	<div></div>	<div></div>	<div></div>	90 %	<div></div>	<div></div>	<div></div>
C1030	Interior Doors		<div></div>	<div></div>	<div></div>	<div></div>	<div></div>	<div></div>	62 %	<div></div>	<div></div>	<div></div>
C1070	Suspended Ceiling Construction		<div></div>	<div></div>	<div></div>	<div></div>	<div></div>	<div></div>	62 %	<div></div>	<div></div>	<div></div>
Interior Finishes												
C2010	Wall Finishes		<div></div>	<div></div>	<div></div>	<div></div>	<div></div>	<div></div>	62 %	<div></div>	<div></div>	<div></div>
C2020	Interior Fabrications		<div></div>	<div></div>	<div></div>	<div></div>	<div></div>	<div></div>	62 %	<div></div>	<div></div>	<div></div>
C2030	Flooring		<div></div>	<div></div>	<div></div>	<div></div>	<div></div>	<div></div>	62 %	<div></div>	<div></div>	<div></div>
C2050	Ceiling Finishes		<div></div>	<div></div>	<div></div>	<div></div>	<div></div>	<div></div>	62 %	<div></div>	<div></div>	<div></div>
Plumbing												
D2010	Domestic Water Distribution		<div></div>	<div></div>	<div></div>	<div></div>	<div></div>	<div></div>	90 %	<div></div>	<div></div>	<div></div>
D2020	Sanitary Drainage		<div></div>	<div></div>	<div></div>	<div></div>	<div></div>	<div></div>	90 %	<div></div>	<div></div>	<div></div>
D2030	Building Support Plumbing Systems		<div></div>	<div></div>	<div></div>	<div></div>	<div></div>	<div></div>	90 %	<div></div>	<div></div>	<div></div>
HVAC												
D3010	Facility Fuel Systems		<div></div>	<div></div>	<div></div>	<div></div>	<div></div>	<div></div>	90 %	<div></div>	<div></div>	<div></div>
D3020	Heating Systems		<div></div>	<div></div>	<div></div>	<div></div>	<div></div>	<div></div>	62 %	<div></div>	<div></div>	<div></div>
D3050	Facility HVAC Distribution Systems		<div></div>	<div></div>	<div></div>	<div></div>	<div></div>	<div></div>	90 %	<div></div>	<div></div>	<div></div>
D3060	Ventilation		<div></div>	<div></div>	<div></div>	<div></div>	<div></div>	<div></div>	90 %	<div></div>	<div></div>	<div></div>
Fire Protection												
D4010	Fire Suppression		<div></div>	<div></div>	<div></div>	<div></div>	<div></div>	<div></div>	0 %	<div></div>	<div></div>	<div></div>
D4030	Fire Protection Specialties		<div></div>	<div></div>	<div></div>	<div></div>	<div></div>	<div></div>	90 %	<div></div>	<div></div>	<div></div>
Electrical												
D5020	Electrical Services and Distribution		<div></div>	<div></div>	<div></div>	<div></div>	<div></div>	<div></div>	62 %	<div></div>	<div></div>	<div></div>
D5030	General Purpose Electrical Power		<div></div>	<div></div>	<div></div>	<div></div>	<div></div>	<div></div>	62 %	<div></div>	<div></div>	<div></div>
D5040	Lighting		<div></div>	<div></div>	<div></div>	<div></div>	<div></div>	<div></div>	30 %	<div></div>	<div></div>	<div></div>

**STATE OF WASHINGTON - SUPERINTENDENT OF PUBLIC INSTRUCTION
2016-2017 BUILDING CONDITION RATING SUMMARY
PROSSER SCHOOL DISTRICT (03116)**

Communications

D6010	Data Communications	<input type="checkbox"/> <input type="checkbox"/> <input checked="" type="checkbox"/> <input type="checkbox"/> <input type="checkbox"/> <input type="checkbox"/>	62 %	<input type="checkbox"/> <input type="checkbox"/> <input type="checkbox"/>
D6020	Voice Communications	<input type="checkbox"/> <input type="checkbox"/> <input checked="" type="checkbox"/> <input type="checkbox"/> <input type="checkbox"/> <input type="checkbox"/>	62 %	<input type="checkbox"/> <input type="checkbox"/> <input type="checkbox"/>
D6030	Audio-Visual Communications	<input type="checkbox"/> <input type="checkbox"/> <input checked="" type="checkbox"/> <input type="checkbox"/> <input type="checkbox"/> <input type="checkbox"/>	62 %	<input type="checkbox"/> <input type="checkbox"/> <input type="checkbox"/>
D6060	Distributed Communications and Monitoring	<input type="checkbox"/> <input type="checkbox"/> <input checked="" type="checkbox"/> <input type="checkbox"/> <input type="checkbox"/> <input type="checkbox"/>	62 %	<input type="checkbox"/> <input type="checkbox"/> <input type="checkbox"/>

Electronic Safety and Security

D7010	Access Control and Intrusion Detection	<input type="checkbox"/> <input type="checkbox"/> <input type="checkbox"/> <input checked="" type="checkbox"/> <input type="checkbox"/> <input type="checkbox"/>	30 %	<input type="checkbox"/> <input type="checkbox"/> <input type="checkbox"/>
D7030	Electronic Surveillance	<input type="checkbox"/> <input type="checkbox"/> <input checked="" type="checkbox"/> <input type="checkbox"/> <input type="checkbox"/> <input type="checkbox"/>	62 %	<input type="checkbox"/> <input type="checkbox"/> <input type="checkbox"/>
D7050	Detection and Alarm	<input type="checkbox"/> <input type="checkbox"/> <input type="checkbox"/> <input checked="" type="checkbox"/> <input type="checkbox"/> <input type="checkbox"/>	30 %	<input type="checkbox"/> <input type="checkbox"/> <input type="checkbox"/>

Integrated Automation

D8010	Integrated Automation Facility Controls	<input type="checkbox"/> <input checked="" type="checkbox"/> <input type="checkbox"/> <input type="checkbox"/> <input type="checkbox"/> <input type="checkbox"/>	90 %	<input type="checkbox"/> <input type="checkbox"/> <input type="checkbox"/>
-------	---	--	------	--

Furnishings

E2010	Fixed Furnishings	<input type="checkbox"/> <input type="checkbox"/> <input checked="" type="checkbox"/> <input type="checkbox"/> <input type="checkbox"/> <input type="checkbox"/>	62 %	<input type="checkbox"/> <input type="checkbox"/> <input type="checkbox"/>
E2050	Movable Furnishings	<input type="checkbox"/> <input type="checkbox"/> <input checked="" type="checkbox"/> <input type="checkbox"/> <input type="checkbox"/> <input type="checkbox"/>	62 %	<input type="checkbox"/> <input type="checkbox"/> <input type="checkbox"/>

Unused Components

A6010	Building Subdrainage	<input type="checkbox"/> <input type="checkbox"/> <input type="checkbox"/> <input type="checkbox"/> <input type="checkbox"/> <input checked="" type="checkbox"/>	0 %	<input type="checkbox"/> <input type="checkbox"/> <input type="checkbox"/>
B3020	Roof Appurtenances	<input type="checkbox"/> <input type="checkbox"/> <input type="checkbox"/> <input type="checkbox"/> <input type="checkbox"/> <input checked="" type="checkbox"/>	0 %	<input type="checkbox"/> <input type="checkbox"/> <input type="checkbox"/>
B3060	Horizontal Openings	<input type="checkbox"/> <input type="checkbox"/> <input type="checkbox"/> <input type="checkbox"/> <input type="checkbox"/> <input checked="" type="checkbox"/>	0 %	<input type="checkbox"/> <input type="checkbox"/> <input type="checkbox"/>
B3080	Overhead Exterior Enclosures	<input type="checkbox"/> <input type="checkbox"/> <input type="checkbox"/> <input type="checkbox"/> <input type="checkbox"/> <input checked="" type="checkbox"/>	0 %	<input type="checkbox"/> <input type="checkbox"/> <input type="checkbox"/>
D5010	Facility Power Generation	<input type="checkbox"/> <input type="checkbox"/> <input type="checkbox"/> <input type="checkbox"/> <input type="checkbox"/> <input checked="" type="checkbox"/>	0 %	<input type="checkbox"/> <input type="checkbox"/> <input type="checkbox"/>

**STATE OF WASHINGTON - SUPERINTENDENT OF PUBLIC INSTRUCTION
2016-2017 BUILDING CONDITION RATING SUMMARY
PROSSER SCHOOL DISTRICT (03116)**

KEENE-RIVERVIEW ELEMENTARY SCHOOL - MAIN BUILDING

Profile Name: Classroom Building - Slabs On Grade
Inventory Status: Recognized
Condition Rating: 60.10 %

Currently BCA Certified: No
Last BCA Certify: 1/16/2015
Last District Review:

Sub-Assembly	Component	Condition Rating						Component Score	Priority		
		E	G	F	P	U	N/A		L	M	H
Foundations											
A1010	Standard Foundation	<div></div>	<div></div>	<div></div>	<div></div>	<div></div>	<div></div>	90 %	<div></div>	<div></div>	<div></div>
Slabs on Grade											
A4010	Standard Slabs on Grade	<div></div>	<div></div>	<div></div>	<div></div>	<div></div>	<div></div>	90 %	<div></div>	<div></div>	<div></div>
Superstructure											
B1020	Roof Construction	<div></div>	<div></div>	<div></div>	<div></div>	<div></div>	<div></div>	90 %	<div></div>	<div></div>	<div></div>
Exterior Vertical Enclosures											
B2010	Exterior Walls	<div></div>	<div></div>	<div></div>	<div></div>	<div></div>	<div></div>	90 %	<div></div>	<div></div>	<div></div>
B2020	Exterior Windows	<div></div>	<div></div>	<div></div>	<div></div>	<div></div>	<div></div>	30 %	<div></div>	<div></div>	<div></div>
B2050	Exterior Doors and Grilles	<div></div>	<div></div>	<div></div>	<div></div>	<div></div>	<div></div>	62 %	<div></div>	<div></div>	<div></div>
B2070	Exterior Louvers and Vents	<div></div>	<div></div>	<div></div>	<div></div>	<div></div>	<div></div>	62 %	<div></div>	<div></div>	<div></div>
Exterior Horizontal Enclosures											
B3010	Roofing	<div></div>	<div></div>	<div></div>	<div></div>	<div></div>	<div></div>	62 %	<div></div>	<div></div>	<div></div>
Interior Construction											
C1010	Interior Partitions	<div></div>	<div></div>	<div></div>	<div></div>	<div></div>	<div></div>	62 %	<div></div>	<div></div>	<div></div>
C1020	Interior Windows	<div></div>	<div></div>	<div></div>	<div></div>	<div></div>	<div></div>	62 %	<div></div>	<div></div>	<div></div>
C1030	Interior Doors	<div></div>	<div></div>	<div></div>	<div></div>	<div></div>	<div></div>	62 %	<div></div>	<div></div>	<div></div>
C1070	Suspended Ceiling Construction	<div></div>	<div></div>	<div></div>	<div></div>	<div></div>	<div></div>	62 %	<div></div>	<div></div>	<div></div>
Interior Finishes											
C2010	Wall Finishes	<div></div>	<div></div>	<div></div>	<div></div>	<div></div>	<div></div>	62 %	<div></div>	<div></div>	<div></div>
C2020	Interior Fabrications	<div></div>	<div></div>	<div></div>	<div></div>	<div></div>	<div></div>	62 %	<div></div>	<div></div>	<div></div>
C2030	Flooring	<div></div>	<div></div>	<div></div>	<div></div>	<div></div>	<div></div>	62 %	<div></div>	<div></div>	<div></div>
C2050	Ceiling Finishes	<div></div>	<div></div>	<div></div>	<div></div>	<div></div>	<div></div>	62 %	<div></div>	<div></div>	<div></div>
Plumbing											
D2010	Domestic Water Distribution	<div></div>	<div></div>	<div></div>	<div></div>	<div></div>	<div></div>	62 %	<div></div>	<div></div>	<div></div>
D2020	Sanitary Drainage	<div></div>	<div></div>	<div></div>	<div></div>	<div></div>	<div></div>	30 %	<div></div>	<div></div>	<div></div>
D2030	Building Support Plumbing Systems	<div></div>	<div></div>	<div></div>	<div></div>	<div></div>	<div></div>	62 %	<div></div>	<div></div>	<div></div>
HVAC											
D3010	Facility Fuel Systems	<div></div>	<div></div>	<div></div>	<div></div>	<div></div>	<div></div>	90 %	<div></div>	<div></div>	<div></div>
D3020	Heating Systems	<div></div>	<div></div>	<div></div>	<div></div>	<div></div>	<div></div>	62 %	<div></div>	<div></div>	<div></div>
D3050	Facility HVAC Distribution Systems	<div></div>	<div></div>	<div></div>	<div></div>	<div></div>	<div></div>	62 %	<div></div>	<div></div>	<div></div>
D3060	Ventilation	<div></div>	<div></div>	<div></div>	<div></div>	<div></div>	<div></div>	62 %	<div></div>	<div></div>	<div></div>
Fire Protection											
D4010	Fire Suppression	<div></div>	<div></div>	<div></div>	<div></div>	<div></div>	<div></div>	0 %	<div></div>	<div></div>	<div></div>
D4030	Fire Protection Specialties	<div></div>	<div></div>	<div></div>	<div></div>	<div></div>	<div></div>	62 %	<div></div>	<div></div>	<div></div>
Electrical											
D5020	Electrical Services and Distribution	<div></div>	<div></div>	<div></div>	<div></div>	<div></div>	<div></div>	62 %	<div></div>	<div></div>	<div></div>
D5030	General Purpose Electrical Power	<div></div>	<div></div>	<div></div>	<div></div>	<div></div>	<div></div>	62 %	<div></div>	<div></div>	<div></div>
D5040	Lighting	<div></div>	<div></div>	<div></div>	<div></div>	<div></div>	<div></div>	30 %	<div></div>	<div></div>	<div></div>

**STATE OF WASHINGTON - SUPERINTENDENT OF PUBLIC INSTRUCTION
2016-2017 BUILDING CONDITION RATING SUMMARY
PROSSER SCHOOL DISTRICT (03116)**

Communications

D6010	Data Communications	<input type="checkbox"/> <input type="checkbox"/> <input checked="" type="checkbox"/> <input type="checkbox"/> <input type="checkbox"/> <input type="checkbox"/>	62 %	<input type="checkbox"/> <input type="checkbox"/> <input type="checkbox"/>
D6020	Voice Communications	<input type="checkbox"/> <input type="checkbox"/> <input checked="" type="checkbox"/> <input type="checkbox"/> <input type="checkbox"/> <input type="checkbox"/>	62 %	<input type="checkbox"/> <input type="checkbox"/> <input type="checkbox"/>
D6030	Audio-Visual Communications	<input type="checkbox"/> <input type="checkbox"/> <input checked="" type="checkbox"/> <input type="checkbox"/> <input type="checkbox"/> <input type="checkbox"/>	62 %	<input type="checkbox"/> <input type="checkbox"/> <input type="checkbox"/>
D6060	Distributed Communications and Monitoring	<input type="checkbox"/> <input type="checkbox"/> <input checked="" type="checkbox"/> <input type="checkbox"/> <input type="checkbox"/> <input type="checkbox"/>	62 %	<input type="checkbox"/> <input type="checkbox"/> <input type="checkbox"/>

Electronic Safety and Security

D7010	Access Control and Intrusion Detection	<input type="checkbox"/> <input type="checkbox"/> <input type="checkbox"/> <input checked="" type="checkbox"/> <input type="checkbox"/> <input type="checkbox"/>	30 %	<input type="checkbox"/> <input type="checkbox"/> <input type="checkbox"/>
D7030	Electronic Surveillance	<input type="checkbox"/> <input type="checkbox"/> <input type="checkbox"/> <input checked="" type="checkbox"/> <input type="checkbox"/> <input type="checkbox"/>	30 %	<input type="checkbox"/> <input type="checkbox"/> <input type="checkbox"/>
D7050	Detection and Alarm	<input type="checkbox"/> <input type="checkbox"/> <input type="checkbox"/> <input checked="" type="checkbox"/> <input type="checkbox"/> <input type="checkbox"/>	30 %	<input type="checkbox"/> <input type="checkbox"/> <input type="checkbox"/>

Integrated Automation

D8010	Integrated Automation Facility Controls	<input type="checkbox"/> <input checked="" type="checkbox"/> <input type="checkbox"/> <input type="checkbox"/> <input type="checkbox"/> <input type="checkbox"/>	90 %	<input type="checkbox"/> <input type="checkbox"/> <input type="checkbox"/>
-------	---	--	------	--

Furnishings

E2010	Fixed Furnishings	<input type="checkbox"/> <input type="checkbox"/> <input checked="" type="checkbox"/> <input type="checkbox"/> <input type="checkbox"/> <input type="checkbox"/>	62 %	<input type="checkbox"/> <input type="checkbox"/> <input type="checkbox"/>
E2050	Movable Furnishings	<input type="checkbox"/> <input type="checkbox"/> <input checked="" type="checkbox"/> <input type="checkbox"/> <input type="checkbox"/> <input type="checkbox"/>	62 %	<input type="checkbox"/> <input type="checkbox"/> <input type="checkbox"/>

Unused Components

A6010	Building Subdrainage	<input type="checkbox"/> <input type="checkbox"/> <input type="checkbox"/> <input type="checkbox"/> <input type="checkbox"/> <input checked="" type="checkbox"/>	0 %	<input type="checkbox"/> <input type="checkbox"/> <input type="checkbox"/>
B3020	Roof Appurtenances	<input type="checkbox"/> <input type="checkbox"/> <input type="checkbox"/> <input type="checkbox"/> <input type="checkbox"/> <input checked="" type="checkbox"/>	0 %	<input type="checkbox"/> <input type="checkbox"/> <input type="checkbox"/>
B3060	Horizontal Openings	<input type="checkbox"/> <input type="checkbox"/> <input type="checkbox"/> <input type="checkbox"/> <input type="checkbox"/> <input checked="" type="checkbox"/>	0 %	<input type="checkbox"/> <input type="checkbox"/> <input type="checkbox"/>
B3080	Overhead Exterior Enclosures	<input type="checkbox"/> <input type="checkbox"/> <input type="checkbox"/> <input type="checkbox"/> <input type="checkbox"/> <input checked="" type="checkbox"/>	0 %	<input type="checkbox"/> <input type="checkbox"/> <input type="checkbox"/>
D5010	Facility Power Generation	<input type="checkbox"/> <input type="checkbox"/> <input type="checkbox"/> <input type="checkbox"/> <input type="checkbox"/> <input checked="" type="checkbox"/>	0 %	<input type="checkbox"/> <input type="checkbox"/> <input type="checkbox"/>

Prosser Heights Elementary School

2008 Miller Ave, Prosser, WA 99350

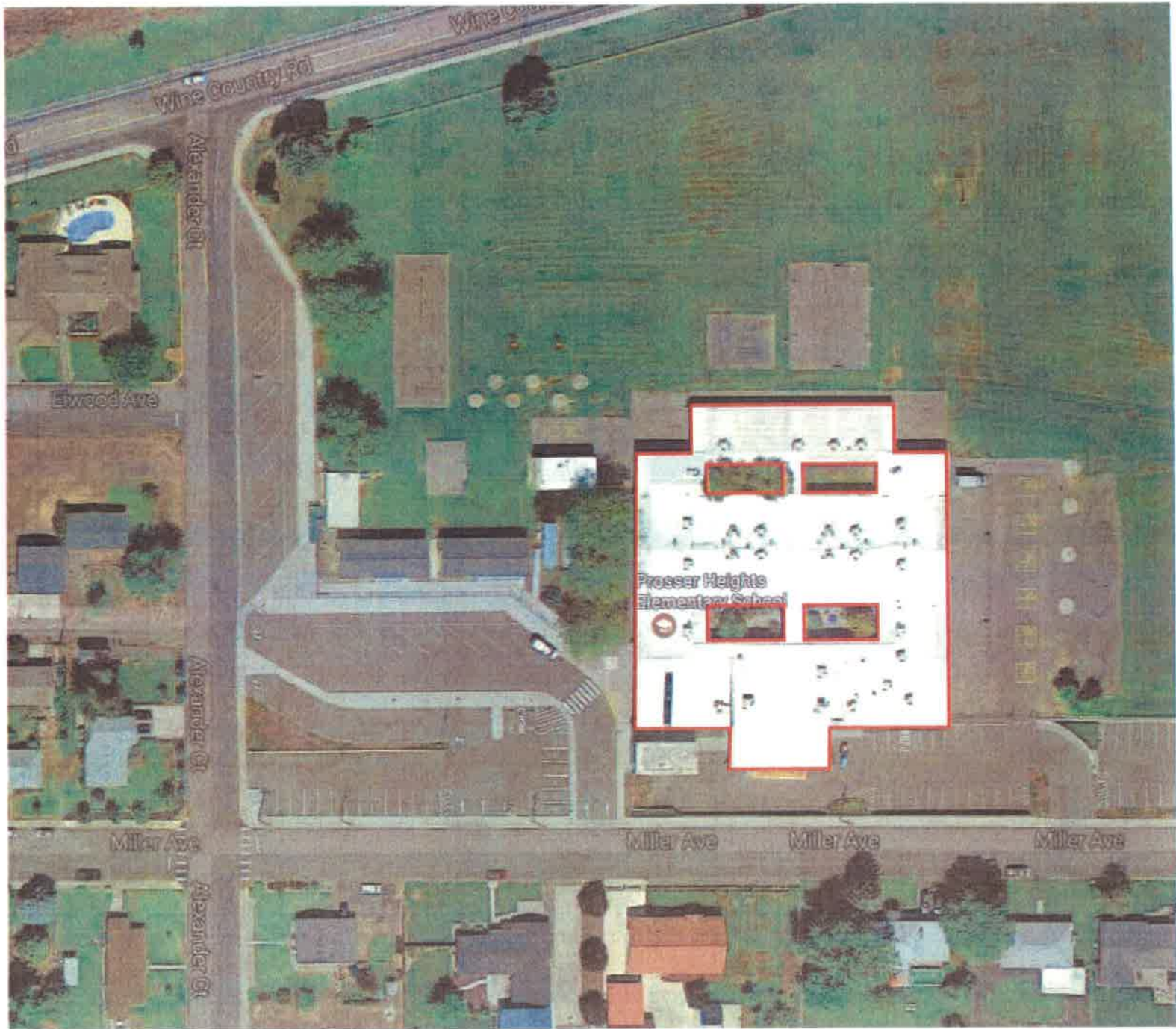

Prosser Heights Elementary

Prosser Height Elementary was originally constructed in the 1960s. The structure is primarily post and beam on concrete slab with a subtle roof pitch. The original windows and doors are in use and are thermally not broken and at the end of their useful life. The building has never received SCAP funding for modernization. An addition was constructed in 1986 with similar appearance to the original structure.

The site is of adequate size, but lacks adequate off-street parking.

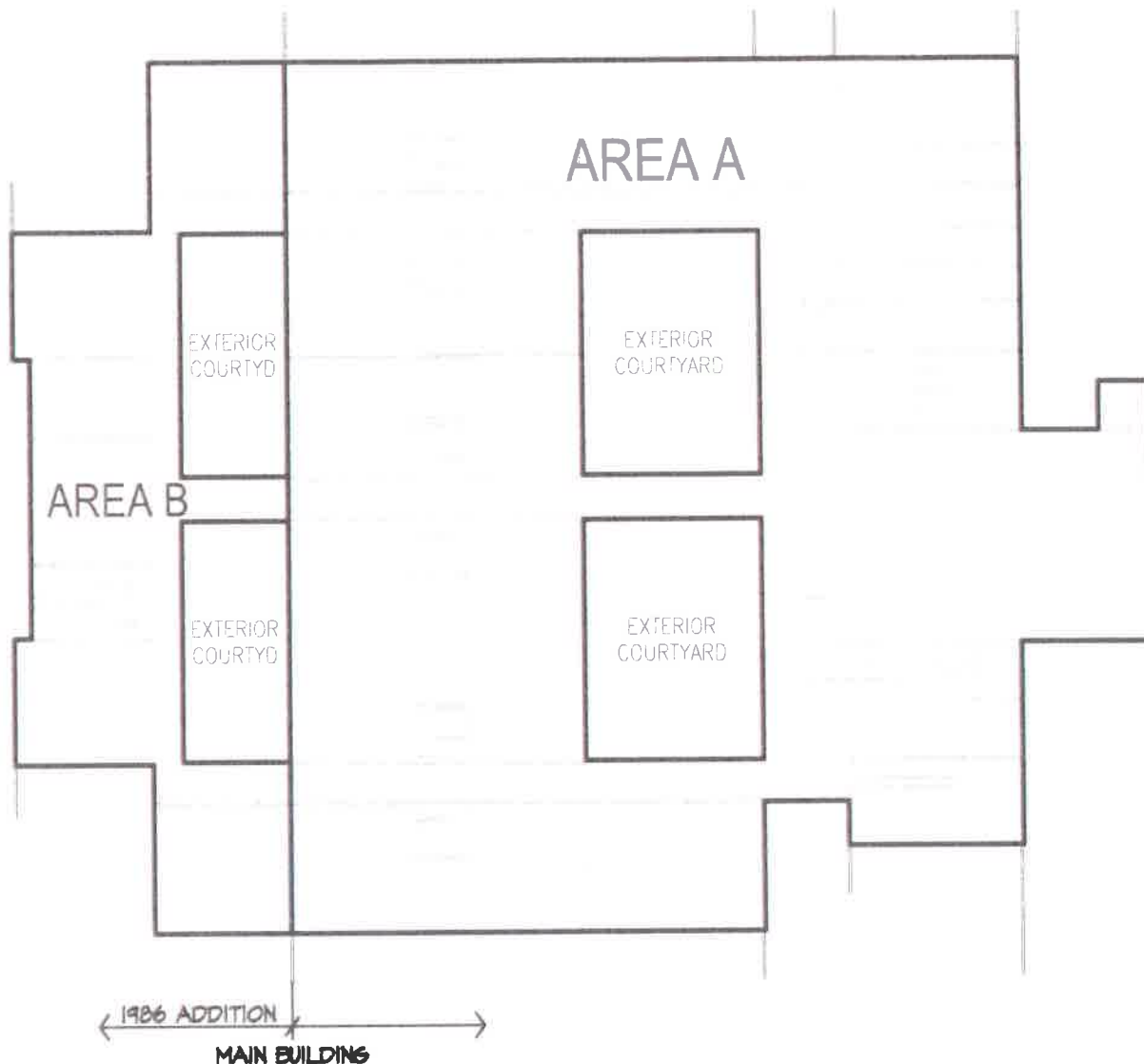

PROSSER HEIGHTS ELEMENTARY SCHOOL AREA SF SUMMARY BY PHASE		
AREA	YEAR	SQ. FT.
A	1960	30,963 SF
B	1986	7,566 SF
MAIN FLOOR TOTAL		38,529 SF

NOTE: THE AREA CALCULATIONS
WERE DONE VIA AUTOCAD PROCESS.

OVERALL MAIN FLOOR PLAN

SCALE: 1" = 40'-0"



PROSSER SCHOOL DISTRICT
PROSSER HEIGHTS ELEMENTARY SCHOOL
PROSSER, WASHINGTON

Phase: STUDY & SURVEY
Issue Date: 02.17.2017
Revision:
Job #: 1458



ARCHITECTS WEST, INC. 210 East ... ID 83814 208.667.6402 Copyright 2014 All rights reserved.
3.11.1458 Prosser SD Study & Survey 1458 Prosser School District Study & Survey 02.17.2017 at 02:35 PM

**STATE OF WASHINGTON - SUPERINTENDENT OF PUBLIC INSTRUCTION
2016-2017 BUILDING CONDITION RATING SUMMARY
PROSSER SCHOOL DISTRICT (03116)**

PROSSER HEIGHTS ELEMENTARY SCHOOL - MAIN BUILDING

Profile Name: Classroom Building - Slabs On Grade

Currently BCA Certified: No

Inventory Status: Recognized

Last BCA Certify: 1/16/2015

Condition Rating: 51.64 %

Last District Review:

Sub-Assembly	Component	Condition Rating						Component Score	Priority		
		E	G	F	P	U	N/A		L	M	H
Foundations											
A1010	Standard Foundation	<input type="checkbox"/>	<input checked="" type="checkbox"/>	<input type="checkbox"/>	<input type="checkbox"/>	<input type="checkbox"/>	<input type="checkbox"/>	90 %	<input type="checkbox"/>	<input type="checkbox"/>	<input type="checkbox"/>
Slabs on Grade											
A4010	Standard Slabs on Grade	<input type="checkbox"/>	<input checked="" type="checkbox"/>	<input type="checkbox"/>	<input type="checkbox"/>	<input type="checkbox"/>	<input type="checkbox"/>	90 %	<input type="checkbox"/>	<input type="checkbox"/>	<input type="checkbox"/>
Superstructure											
B1020	Roof Construction	<input type="checkbox"/>	<input type="checkbox"/>	<input checked="" type="checkbox"/>	<input type="checkbox"/>	<input type="checkbox"/>	<input type="checkbox"/>	62 %	<input type="checkbox"/>	<input type="checkbox"/>	<input type="checkbox"/>
Exterior Vertical Enclosures											
B2010	Exterior Walls	<input type="checkbox"/>	<input type="checkbox"/>	<input checked="" type="checkbox"/>	<input type="checkbox"/>	<input type="checkbox"/>	<input type="checkbox"/>	62 %	<input type="checkbox"/>	<input type="checkbox"/>	<input type="checkbox"/>
B2020	Exterior Windows	<input type="checkbox"/>	<input type="checkbox"/>	<input type="checkbox"/>	<input checked="" type="checkbox"/>	<input type="checkbox"/>	<input type="checkbox"/>	30 %	<input type="checkbox"/>	<input type="checkbox"/>	<input type="checkbox"/>
B2050	Exterior Doors and Grilles	<input type="checkbox"/>	<input type="checkbox"/>	<input type="checkbox"/>	<input checked="" type="checkbox"/>	<input type="checkbox"/>	<input type="checkbox"/>	30 %	<input type="checkbox"/>	<input type="checkbox"/>	<input type="checkbox"/>
B2070	Exterior Louvers and Vents	<input type="checkbox"/>	<input type="checkbox"/>	<input checked="" type="checkbox"/>	<input type="checkbox"/>	<input type="checkbox"/>	<input type="checkbox"/>	62 %	<input type="checkbox"/>	<input type="checkbox"/>	<input type="checkbox"/>
Exterior Horizontal Enclosures											
B3010	Roofing	<input type="checkbox"/>	<input type="checkbox"/>	<input checked="" type="checkbox"/>	<input type="checkbox"/>	<input type="checkbox"/>	<input type="checkbox"/>	62 %	<input type="checkbox"/>	<input type="checkbox"/>	<input type="checkbox"/>
Interior Construction											
C1010	Interior Partitions	<input type="checkbox"/>	<input type="checkbox"/>	<input checked="" type="checkbox"/>	<input type="checkbox"/>	<input type="checkbox"/>	<input type="checkbox"/>	62 %	<input type="checkbox"/>	<input type="checkbox"/>	<input type="checkbox"/>
C1020	Interior Windows	<input type="checkbox"/>	<input type="checkbox"/>	<input checked="" type="checkbox"/>	<input type="checkbox"/>	<input type="checkbox"/>	<input type="checkbox"/>	62 %	<input type="checkbox"/>	<input type="checkbox"/>	<input type="checkbox"/>
C1030	Interior Doors	<input type="checkbox"/>	<input type="checkbox"/>	<input type="checkbox"/>	<input checked="" type="checkbox"/>	<input type="checkbox"/>	<input type="checkbox"/>	30 %	<input type="checkbox"/>	<input type="checkbox"/>	<input type="checkbox"/>
C1070	Suspended Ceiling Construction	<input type="checkbox"/>	<input type="checkbox"/>	<input checked="" type="checkbox"/>	<input type="checkbox"/>	<input type="checkbox"/>	<input type="checkbox"/>	62 %	<input type="checkbox"/>	<input type="checkbox"/>	<input type="checkbox"/>
Interior Finishes											
C2010	Wall Finishes	<input type="checkbox"/>	<input type="checkbox"/>	<input checked="" type="checkbox"/>	<input type="checkbox"/>	<input type="checkbox"/>	<input type="checkbox"/>	62 %	<input type="checkbox"/>	<input type="checkbox"/>	<input type="checkbox"/>
C2020	Interior Fabrications	<input type="checkbox"/>	<input type="checkbox"/>	<input checked="" type="checkbox"/>	<input type="checkbox"/>	<input type="checkbox"/>	<input type="checkbox"/>	62 %	<input type="checkbox"/>	<input type="checkbox"/>	<input type="checkbox"/>
C2030	Flooring	<input type="checkbox"/>	<input type="checkbox"/>	<input type="checkbox"/>	<input checked="" type="checkbox"/>	<input type="checkbox"/>	<input type="checkbox"/>	30 %	<input type="checkbox"/>	<input type="checkbox"/>	<input type="checkbox"/>
C2050	Ceiling Finishes	<input type="checkbox"/>	<input type="checkbox"/>	<input checked="" type="checkbox"/>	<input type="checkbox"/>	<input type="checkbox"/>	<input type="checkbox"/>	62 %	<input type="checkbox"/>	<input type="checkbox"/>	<input type="checkbox"/>
Plumbing											
D2010	Domestic Water Distribution	<input type="checkbox"/>	<input type="checkbox"/>	<input type="checkbox"/>	<input checked="" type="checkbox"/>	<input type="checkbox"/>	<input type="checkbox"/>	30 %	<input type="checkbox"/>	<input type="checkbox"/>	<input type="checkbox"/>
D2020	Sanitary Drainage	<input type="checkbox"/>	<input type="checkbox"/>	<input type="checkbox"/>	<input checked="" type="checkbox"/>	<input type="checkbox"/>	<input type="checkbox"/>	30 %	<input type="checkbox"/>	<input type="checkbox"/>	<input type="checkbox"/>
D2030	Building Support Plumbing Systems	<input type="checkbox"/>	<input type="checkbox"/>	<input checked="" type="checkbox"/>	<input type="checkbox"/>	<input type="checkbox"/>	<input type="checkbox"/>	62 %	<input type="checkbox"/>	<input type="checkbox"/>	<input type="checkbox"/>
HVAC											
D3010	Facility Fuel Systems	<input type="checkbox"/>	<input checked="" type="checkbox"/>	<input type="checkbox"/>	<input type="checkbox"/>	<input type="checkbox"/>	<input type="checkbox"/>	90 %	<input type="checkbox"/>	<input type="checkbox"/>	<input type="checkbox"/>
D3020	Heating Systems	<input type="checkbox"/>	<input type="checkbox"/>	<input checked="" type="checkbox"/>	<input type="checkbox"/>	<input type="checkbox"/>	<input type="checkbox"/>	62 %	<input type="checkbox"/>	<input type="checkbox"/>	<input type="checkbox"/>
D3050	Facility HVAC Distribution Systems	<input type="checkbox"/>	<input type="checkbox"/>	<input checked="" type="checkbox"/>	<input type="checkbox"/>	<input type="checkbox"/>	<input type="checkbox"/>	62 %	<input type="checkbox"/>	<input type="checkbox"/>	<input type="checkbox"/>
D3060	Ventilation	<input type="checkbox"/>	<input type="checkbox"/>	<input checked="" type="checkbox"/>	<input type="checkbox"/>	<input type="checkbox"/>	<input type="checkbox"/>	62 %	<input type="checkbox"/>	<input type="checkbox"/>	<input type="checkbox"/>
Fire Protection											
D4010	Fire Suppression	<input type="checkbox"/>	<input type="checkbox"/>	<input type="checkbox"/>	<input type="checkbox"/>	<input checked="" type="checkbox"/>	<input type="checkbox"/>	0 %	<input type="checkbox"/>	<input type="checkbox"/>	<input type="checkbox"/>
D4030	Fire Protection Specialties	<input type="checkbox"/>	<input checked="" type="checkbox"/>	<input type="checkbox"/>	<input type="checkbox"/>	<input type="checkbox"/>	<input type="checkbox"/>	90 %	<input type="checkbox"/>	<input type="checkbox"/>	<input type="checkbox"/>
Electrical											
D5020	Electrical Services and Distribution	<input type="checkbox"/>	<input type="checkbox"/>	<input checked="" type="checkbox"/>	<input type="checkbox"/>	<input type="checkbox"/>	<input type="checkbox"/>	62 %	<input type="checkbox"/>	<input type="checkbox"/>	<input type="checkbox"/>
D5030	General Purpose Electrical Power	<input type="checkbox"/>	<input type="checkbox"/>	<input checked="" type="checkbox"/>	<input type="checkbox"/>	<input type="checkbox"/>	<input type="checkbox"/>	62 %	<input type="checkbox"/>	<input type="checkbox"/>	<input type="checkbox"/>
D5040	Lighting	<input type="checkbox"/>	<input type="checkbox"/>	<input type="checkbox"/>	<input checked="" type="checkbox"/>	<input type="checkbox"/>	<input type="checkbox"/>	30 %	<input type="checkbox"/>	<input type="checkbox"/>	<input type="checkbox"/>

**STATE OF WASHINGTON - SUPERINTENDENT OF PUBLIC INSTRUCTION
2016-2017 BUILDING CONDITION RATING SUMMARY
PROSSER SCHOOL DISTRICT (03116)**

Communications

D6010	Data Communications	<input type="checkbox"/> <input type="checkbox"/> <input checked="" type="checkbox"/> <input type="checkbox"/> <input type="checkbox"/> <input type="checkbox"/>	62 %	<input type="checkbox"/> <input type="checkbox"/> <input type="checkbox"/>
D6020	Voice Communications	<input type="checkbox"/> <input type="checkbox"/> <input checked="" type="checkbox"/> <input type="checkbox"/> <input type="checkbox"/> <input type="checkbox"/>	62 %	<input type="checkbox"/> <input type="checkbox"/> <input type="checkbox"/>
D6030	Audio-Visual Communications	<input type="checkbox"/> <input type="checkbox"/> <input checked="" type="checkbox"/> <input type="checkbox"/> <input type="checkbox"/> <input type="checkbox"/>	62 %	<input type="checkbox"/> <input type="checkbox"/> <input type="checkbox"/>
D6060	Distributed Communications and Monitoring	<input type="checkbox"/> <input type="checkbox"/> <input checked="" type="checkbox"/> <input type="checkbox"/> <input type="checkbox"/> <input type="checkbox"/>	62 %	<input type="checkbox"/> <input type="checkbox"/> <input type="checkbox"/>

Electronic Safety and Security

D7010	Access Control and Intrusion Detection	<input type="checkbox"/> <input type="checkbox"/> <input checked="" type="checkbox"/> <input type="checkbox"/> <input type="checkbox"/> <input type="checkbox"/>	62 %	<input type="checkbox"/> <input type="checkbox"/> <input type="checkbox"/>
D7030	Electronic Surveillance	<input type="checkbox"/> <input type="checkbox"/> <input checked="" type="checkbox"/> <input type="checkbox"/> <input type="checkbox"/> <input type="checkbox"/>	62 %	<input type="checkbox"/> <input type="checkbox"/> <input type="checkbox"/>
D7050	Detection and Alarm	<input type="checkbox"/> <input type="checkbox"/> <input checked="" type="checkbox"/> <input type="checkbox"/> <input type="checkbox"/> <input type="checkbox"/>	62 %	<input type="checkbox"/> <input type="checkbox"/> <input type="checkbox"/>

Integrated Automation

D8010	Integrated Automation Facility Controls	<input type="checkbox"/> <input checked="" type="checkbox"/> <input type="checkbox"/> <input type="checkbox"/> <input type="checkbox"/> <input type="checkbox"/>	90 %	<input type="checkbox"/> <input type="checkbox"/> <input type="checkbox"/>
-------	---	--	------	--

Furnishings

E2010	Fixed Furnishings	<input type="checkbox"/> <input type="checkbox"/> <input checked="" type="checkbox"/> <input type="checkbox"/> <input type="checkbox"/> <input type="checkbox"/>	62 %	<input type="checkbox"/> <input type="checkbox"/> <input type="checkbox"/>
E2050	Movable Furnishings	<input type="checkbox"/> <input type="checkbox"/> <input checked="" type="checkbox"/> <input type="checkbox"/> <input type="checkbox"/> <input type="checkbox"/>	62 %	<input type="checkbox"/> <input type="checkbox"/> <input type="checkbox"/>

Unused Components

A6010	Building Subdrainage	<input type="checkbox"/> <input type="checkbox"/> <input type="checkbox"/> <input type="checkbox"/> <input type="checkbox"/> <input checked="" type="checkbox"/>	0 %	<input type="checkbox"/> <input type="checkbox"/> <input type="checkbox"/>
B3020	Roof Appurtenances	<input type="checkbox"/> <input type="checkbox"/> <input type="checkbox"/> <input type="checkbox"/> <input type="checkbox"/> <input checked="" type="checkbox"/>	0 %	<input type="checkbox"/> <input type="checkbox"/> <input type="checkbox"/>
B3060	Horizontal Openings	<input type="checkbox"/> <input type="checkbox"/> <input type="checkbox"/> <input type="checkbox"/> <input type="checkbox"/> <input checked="" type="checkbox"/>	0 %	<input type="checkbox"/> <input type="checkbox"/> <input type="checkbox"/>
B3080	Overhead Exterior Enclosures	<input type="checkbox"/> <input type="checkbox"/> <input type="checkbox"/> <input type="checkbox"/> <input type="checkbox"/> <input checked="" type="checkbox"/>	0 %	<input type="checkbox"/> <input type="checkbox"/> <input type="checkbox"/>
D5010	Facility Power Generation	<input type="checkbox"/> <input type="checkbox"/> <input type="checkbox"/> <input type="checkbox"/> <input type="checkbox"/> <input checked="" type="checkbox"/>	0 %	<input type="checkbox"/> <input type="checkbox"/> <input type="checkbox"/>

**STATE OF WASHINGTON - SUPERINTENDENT OF PUBLIC INSTRUCTION
2016-2017 BUILDING CONDITION RATING SUMMARY
PROSSER SCHOOL DISTRICT (03116)**

PROSSER HEIGHTS ELEMENTARY SCHOOL - 1986 ADDITION

Profile Name: Classroom Building - Slabs On Grade

Currently BCA Certified: No

Inventory Status: Recognized

Last BCA Certify: 1/16/2015

Condition Rating: 67.51 %

Last District Review:

Sub-Assembly	Component	Condition Rating						Component	Priority		
		E	G	F	P	U	N/A	Score	L	M	H
Foundations											
A1010	Standard Foundation	<input type="checkbox"/>	<input checked="" type="checkbox"/>	<input type="checkbox"/>	<input type="checkbox"/>	<input type="checkbox"/>	<input type="checkbox"/>	90 %	<input type="checkbox"/>	<input type="checkbox"/>	<input type="checkbox"/>
Slabs on Grade											
A4010	Standard Slabs on Grade	<input type="checkbox"/>	<input checked="" type="checkbox"/>	<input type="checkbox"/>	<input type="checkbox"/>	<input type="checkbox"/>	<input type="checkbox"/>	90 %	<input type="checkbox"/>	<input type="checkbox"/>	<input type="checkbox"/>
Superstructure											
B1020	Roof Construction	<input type="checkbox"/>	<input checked="" type="checkbox"/>	<input type="checkbox"/>	<input type="checkbox"/>	<input type="checkbox"/>	<input type="checkbox"/>	90 %	<input type="checkbox"/>	<input type="checkbox"/>	<input type="checkbox"/>
Exterior Vertical Enclosures											
B2010	Exterior Walls	<input type="checkbox"/>	<input type="checkbox"/>	<input checked="" type="checkbox"/>	<input type="checkbox"/>	<input type="checkbox"/>	<input type="checkbox"/>	62 %	<input type="checkbox"/>	<input type="checkbox"/>	<input type="checkbox"/>
B2020	Exterior Windows	<input type="checkbox"/>	<input type="checkbox"/>	<input checked="" type="checkbox"/>	<input type="checkbox"/>	<input type="checkbox"/>	<input type="checkbox"/>	62 %	<input type="checkbox"/>	<input type="checkbox"/>	<input type="checkbox"/>
B2050	Exterior Doors and Grilles	<input type="checkbox"/>	<input type="checkbox"/>	<input checked="" type="checkbox"/>	<input type="checkbox"/>	<input type="checkbox"/>	<input type="checkbox"/>	62 %	<input type="checkbox"/>	<input type="checkbox"/>	<input type="checkbox"/>
B2070	Exterior Louvers and Vents	<input type="checkbox"/>	<input checked="" type="checkbox"/>	<input type="checkbox"/>	<input type="checkbox"/>	<input type="checkbox"/>	<input type="checkbox"/>	90 %	<input type="checkbox"/>	<input type="checkbox"/>	<input type="checkbox"/>
Exterior Horizontal Enclosures											
B3010	Roofing	<input type="checkbox"/>	<input type="checkbox"/>	<input checked="" type="checkbox"/>	<input type="checkbox"/>	<input type="checkbox"/>	<input type="checkbox"/>	62 %	<input type="checkbox"/>	<input type="checkbox"/>	<input type="checkbox"/>
Interior Construction											
C1010	Interior Partitions	<input type="checkbox"/>	<input type="checkbox"/>	<input checked="" type="checkbox"/>	<input type="checkbox"/>	<input type="checkbox"/>	<input type="checkbox"/>	62 %	<input type="checkbox"/>	<input type="checkbox"/>	<input type="checkbox"/>
C1020	Interior Windows	<input type="checkbox"/>	<input checked="" type="checkbox"/>	<input type="checkbox"/>	<input type="checkbox"/>	<input type="checkbox"/>	<input type="checkbox"/>	90 %	<input type="checkbox"/>	<input type="checkbox"/>	<input type="checkbox"/>
C1030	Interior Doors	<input type="checkbox"/>	<input type="checkbox"/>	<input checked="" type="checkbox"/>	<input type="checkbox"/>	<input type="checkbox"/>	<input type="checkbox"/>	62 %	<input type="checkbox"/>	<input type="checkbox"/>	<input type="checkbox"/>
C1070	Suspended Ceiling Construction	<input type="checkbox"/>	<input checked="" type="checkbox"/>	<input type="checkbox"/>	<input type="checkbox"/>	<input type="checkbox"/>	<input type="checkbox"/>	90 %	<input type="checkbox"/>	<input type="checkbox"/>	<input type="checkbox"/>
Interior Finishes											
C2010	Wall Finishes	<input type="checkbox"/>	<input type="checkbox"/>	<input checked="" type="checkbox"/>	<input type="checkbox"/>	<input type="checkbox"/>	<input type="checkbox"/>	62 %	<input type="checkbox"/>	<input type="checkbox"/>	<input type="checkbox"/>
C2030	Flooring	<input type="checkbox"/>	<input type="checkbox"/>	<input checked="" type="checkbox"/>	<input type="checkbox"/>	<input type="checkbox"/>	<input type="checkbox"/>	62 %	<input type="checkbox"/>	<input type="checkbox"/>	<input type="checkbox"/>
C2050	Ceiling Finishes	<input type="checkbox"/>	<input type="checkbox"/>	<input checked="" type="checkbox"/>	<input type="checkbox"/>	<input type="checkbox"/>	<input type="checkbox"/>	62 %	<input type="checkbox"/>	<input type="checkbox"/>	<input type="checkbox"/>
Plumbing											
D2010	Domestic Water Distribution	<input type="checkbox"/>	<input checked="" type="checkbox"/>	<input type="checkbox"/>	<input type="checkbox"/>	<input type="checkbox"/>	<input type="checkbox"/>	90 %	<input type="checkbox"/>	<input type="checkbox"/>	<input type="checkbox"/>
D2020	Sanitary Drainage	<input type="checkbox"/>	<input checked="" type="checkbox"/>	<input type="checkbox"/>	<input type="checkbox"/>	<input type="checkbox"/>	<input type="checkbox"/>	90 %	<input type="checkbox"/>	<input type="checkbox"/>	<input type="checkbox"/>
D2030	Building Support Plumbing Systems	<input type="checkbox"/>	<input checked="" type="checkbox"/>	<input type="checkbox"/>	<input type="checkbox"/>	<input type="checkbox"/>	<input type="checkbox"/>	90 %	<input type="checkbox"/>	<input type="checkbox"/>	<input type="checkbox"/>
HVAC											
D3010	Facility Fuel Systems	<input type="checkbox"/>	<input checked="" type="checkbox"/>	<input type="checkbox"/>	<input type="checkbox"/>	<input type="checkbox"/>	<input type="checkbox"/>	90 %	<input type="checkbox"/>	<input type="checkbox"/>	<input type="checkbox"/>
D3020	Heating Systems	<input type="checkbox"/>	<input type="checkbox"/>	<input checked="" type="checkbox"/>	<input type="checkbox"/>	<input type="checkbox"/>	<input type="checkbox"/>	62 %	<input type="checkbox"/>	<input type="checkbox"/>	<input type="checkbox"/>
D3050	Facility HVAC Distribution Systems	<input type="checkbox"/>	<input checked="" type="checkbox"/>	<input type="checkbox"/>	<input type="checkbox"/>	<input type="checkbox"/>	<input type="checkbox"/>	90 %	<input type="checkbox"/>	<input type="checkbox"/>	<input type="checkbox"/>
D3060	Ventilation	<input type="checkbox"/>	<input type="checkbox"/>	<input checked="" type="checkbox"/>	<input type="checkbox"/>	<input type="checkbox"/>	<input type="checkbox"/>	62 %	<input type="checkbox"/>	<input type="checkbox"/>	<input type="checkbox"/>
Fire Protection											
D4010	Fire Suppression	<input type="checkbox"/>	<input type="checkbox"/>	<input type="checkbox"/>	<input type="checkbox"/>	<input checked="" type="checkbox"/>	<input type="checkbox"/>	0 %	<input type="checkbox"/>	<input type="checkbox"/>	<input type="checkbox"/>
D4030	Fire Protection Specialties	<input type="checkbox"/>	<input checked="" type="checkbox"/>	<input type="checkbox"/>	<input type="checkbox"/>	<input type="checkbox"/>	<input type="checkbox"/>	90 %	<input type="checkbox"/>	<input type="checkbox"/>	<input type="checkbox"/>
Electrical											
D5020	Electrical Services and Distribution	<input type="checkbox"/>	<input type="checkbox"/>	<input checked="" type="checkbox"/>	<input type="checkbox"/>	<input type="checkbox"/>	<input type="checkbox"/>	62 %	<input type="checkbox"/>	<input type="checkbox"/>	<input type="checkbox"/>
D5030	General Purpose Electrical Power	<input type="checkbox"/>	<input type="checkbox"/>	<input checked="" type="checkbox"/>	<input type="checkbox"/>	<input type="checkbox"/>	<input type="checkbox"/>	62 %	<input type="checkbox"/>	<input type="checkbox"/>	<input type="checkbox"/>
D5040	Lighting	<input type="checkbox"/>	<input type="checkbox"/>	<input type="checkbox"/>	<input checked="" type="checkbox"/>	<input type="checkbox"/>	<input type="checkbox"/>	30 %	<input type="checkbox"/>	<input type="checkbox"/>	<input type="checkbox"/>

**STATE OF WASHINGTON - SUPERINTENDENT OF PUBLIC INSTRUCTION
2016-2017 BUILDING CONDITION RATING SUMMARY
PROSSER SCHOOL DISTRICT (03116)**

Communications

D6010	Data Communications	<input type="checkbox"/> <input type="checkbox"/> <input checked="" type="checkbox"/> <input type="checkbox"/> <input type="checkbox"/> <input type="checkbox"/>	62 %	<input type="checkbox"/> <input type="checkbox"/> <input type="checkbox"/>
D6020	Voice Communications	<input type="checkbox"/> <input type="checkbox"/> <input checked="" type="checkbox"/> <input type="checkbox"/> <input type="checkbox"/> <input type="checkbox"/>	62 %	<input type="checkbox"/> <input type="checkbox"/> <input type="checkbox"/>
D6030	Audio-Visual Communications	<input type="checkbox"/> <input type="checkbox"/> <input checked="" type="checkbox"/> <input type="checkbox"/> <input type="checkbox"/> <input type="checkbox"/>	62 %	<input type="checkbox"/> <input type="checkbox"/> <input type="checkbox"/>
D6060	Distributed Communications and Monitoring	<input type="checkbox"/> <input type="checkbox"/> <input checked="" type="checkbox"/> <input type="checkbox"/> <input type="checkbox"/> <input type="checkbox"/>	62 %	<input type="checkbox"/> <input type="checkbox"/> <input type="checkbox"/>

Electronic Safety and Security

D7010	Access Control and Intrusion Detection	<input type="checkbox"/> <input type="checkbox"/> <input checked="" type="checkbox"/> <input type="checkbox"/> <input type="checkbox"/> <input type="checkbox"/>	62 %	<input type="checkbox"/> <input type="checkbox"/> <input type="checkbox"/>
D7030	Electronic Surveillance	<input type="checkbox"/> <input type="checkbox"/> <input checked="" type="checkbox"/> <input type="checkbox"/> <input type="checkbox"/> <input type="checkbox"/>	62 %	<input type="checkbox"/> <input type="checkbox"/> <input type="checkbox"/>
D7050	Detection and Alarm	<input type="checkbox"/> <input type="checkbox"/> <input checked="" type="checkbox"/> <input type="checkbox"/> <input type="checkbox"/> <input type="checkbox"/>	62 %	<input type="checkbox"/> <input type="checkbox"/> <input type="checkbox"/>

Integrated Automation

D8010	Integrated Automation Facility Controls	<input type="checkbox"/> <input checked="" type="checkbox"/> <input type="checkbox"/> <input type="checkbox"/> <input type="checkbox"/> <input type="checkbox"/>	90 %	<input type="checkbox"/> <input type="checkbox"/> <input type="checkbox"/>
-------	---	--	------	--

Furnishings

E2010	Fixed Furnishings	<input type="checkbox"/> <input type="checkbox"/> <input checked="" type="checkbox"/> <input type="checkbox"/> <input type="checkbox"/> <input type="checkbox"/>	62 %	<input type="checkbox"/> <input type="checkbox"/> <input type="checkbox"/>
E2050	Movable Furnishings	<input type="checkbox"/> <input type="checkbox"/> <input checked="" type="checkbox"/> <input type="checkbox"/> <input type="checkbox"/> <input type="checkbox"/>	62 %	<input type="checkbox"/> <input type="checkbox"/> <input type="checkbox"/>

Unused Components

A6010	Building Subdrainage	<input type="checkbox"/> <input type="checkbox"/> <input type="checkbox"/> <input type="checkbox"/> <input type="checkbox"/> <input checked="" type="checkbox"/>	0 %	<input type="checkbox"/> <input type="checkbox"/> <input type="checkbox"/>
B3020	Roof Appurtenances	<input type="checkbox"/> <input type="checkbox"/> <input type="checkbox"/> <input type="checkbox"/> <input type="checkbox"/> <input checked="" type="checkbox"/>	0 %	<input type="checkbox"/> <input type="checkbox"/> <input type="checkbox"/>
B3060	Horizontal Openings	<input type="checkbox"/> <input type="checkbox"/> <input type="checkbox"/> <input type="checkbox"/> <input type="checkbox"/> <input checked="" type="checkbox"/>	0 %	<input type="checkbox"/> <input type="checkbox"/> <input type="checkbox"/>
B3080	Overhead Exterior Enclosures	<input type="checkbox"/> <input type="checkbox"/> <input type="checkbox"/> <input type="checkbox"/> <input type="checkbox"/> <input checked="" type="checkbox"/>	0 %	<input type="checkbox"/> <input type="checkbox"/> <input type="checkbox"/>
C2020	Interior Fabrications	<input type="checkbox"/> <input type="checkbox"/> <input type="checkbox"/> <input type="checkbox"/> <input type="checkbox"/> <input checked="" type="checkbox"/>	0 %	<input type="checkbox"/> <input type="checkbox"/> <input type="checkbox"/>
D5010	Facility Power Generation	<input type="checkbox"/> <input type="checkbox"/> <input type="checkbox"/> <input type="checkbox"/> <input type="checkbox"/> <input checked="" type="checkbox"/>	0 %	<input type="checkbox"/> <input type="checkbox"/> <input type="checkbox"/>

Whitstran Elementary School
102101 W Foisy Rd, Prosser, WA 99350



Whitstran Elementary

Whitstan Elementary is a largely untouched classic 1950s rural elementary school. It is a slab on grade, post and beam construction with a low slope roof. The roof has a membrane surface. There was a limited modernization performed in 1985, which was not a SCAP funded project. The exterior walls have brick veneer.

The site is good sized, but new construction potential is limited due to lack of capacity in the existing on-site sewage disposal system.

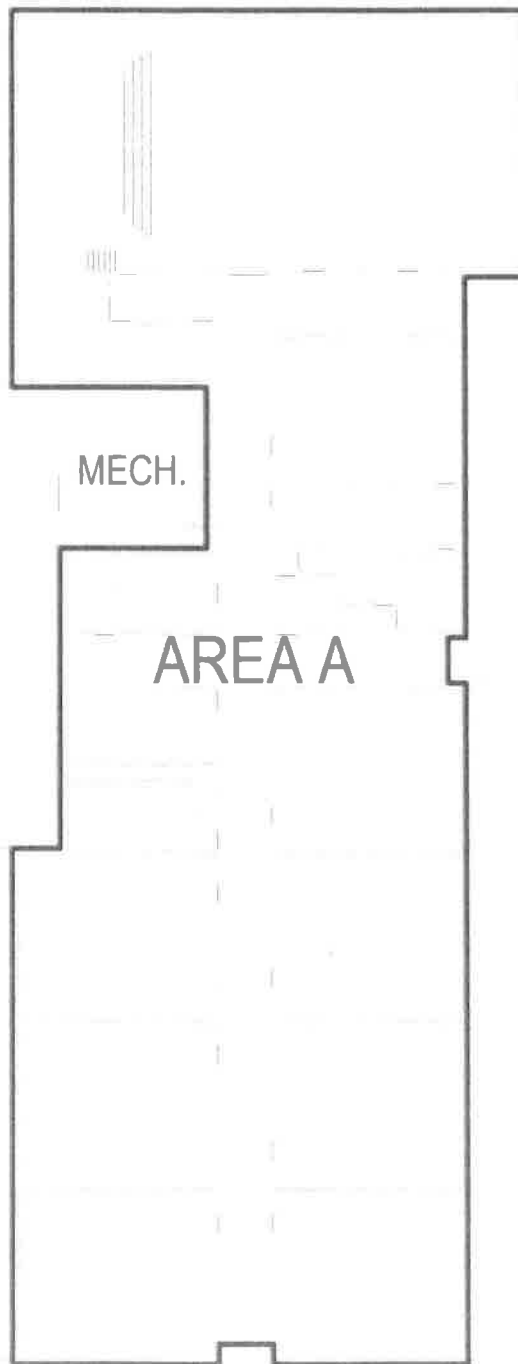

WHITSTRAN ELEMENTARY SCHOOL AREA SF SUMMARY BY PHASE		
AREA	YEAR	SQ. FT.
A	1953	15,187 SF
MAIN FLOOR TOTAL		15,187 SF

NOTE: THE AREA CALCULATIONS
WERE DONE VIA AUTOCAD PROCESS.

OVERALL MAIN FLOOR PLAN

SCALE: 1" = 30'-0"



PROSSER SCHOOL DISTRICT
WHITSTRAN ELEMENTARY SCHOOL
PROSSER, WASHINGTON

Phase: STUDY & SURVEY
Issue Date: 02.17.2017
Revision:
Job #: 1458



ARCHITECTS WEST, INC., 210 East Lakeside Avenue, Coeur d'Alene, ID 83814 208.687.5401 Copyright, 2014 All rights reserved.
5/11/15 Prosser SD Study & Survey 1458 Prosser School District Study & Survey 2017.02.17 PM 02:45 PM

**STATE OF WASHINGTON - SUPERINTENDENT OF PUBLIC INSTRUCTION
2016-2017 BUILDING CONDITION RATING SUMMARY
PROSSER SCHOOL DISTRICT (03116)**

WHITSTRAN ELEMENTARY SCHOOL - MAIN BUILDING

Profile Name: Classroom Building - Slabs On Grade
Inventory Status: Recognized
Condition Rating: 55.20 %

Currently BCA Certified: No
Last BCA Certify: 1/23/2015
Last District Review:

Sub-Assembly	Component	Condition Rating						Component	Priority		
		E	G	F	P	U	N/A	Score	L	M	H
Foundations											
A1010	Standard Foundation	<div></div>	<div></div>	<div></div>	<div></div>	<div></div>	<div></div>	90 %	<div></div>	<div></div>	<div></div>
Slabs on Grade											
A4010	Standard Slabs on Grade	<div></div>	<div></div>	<div></div>	<div></div>	<div></div>	<div></div>	90 %	<div></div>	<div></div>	<div></div>
Superstructure											
B1020	Roof Construction	<div></div>	<div></div>	<div></div>	<div></div>	<div></div>	<div></div>	90 %	<div></div>	<div></div>	<div></div>
Exterior Vertical Enclosures											
B2010	Exterior Walls	<div></div>	<div></div>	<div></div>	<div></div>	<div></div>	<div></div>	62 %	<div></div>	<div></div>	<div></div>
B2020	Exterior Windows	<div></div>	<div></div>	<div></div>	<div></div>	<div></div>	<div></div>	30 %	<div></div>	<div></div>	<div></div>
B2050	Exterior Doors and Grilles	<div></div>	<div></div>	<div></div>	<div></div>	<div></div>	<div></div>	30 %	<div></div>	<div></div>	<div></div>
B2070	Exterior Louvers and Vents	<div></div>	<div></div>	<div></div>	<div></div>	<div></div>	<div></div>	62 %	<div></div>	<div></div>	<div></div>
Exterior Horizontal Enclosures											
B3010	Roofing	<div></div>	<div></div>	<div></div>	<div></div>	<div></div>	<div></div>	62 %	<div></div>	<div></div>	<div></div>
Interior Construction											
C1010	Interior Partitions	<div></div>	<div></div>	<div></div>	<div></div>	<div></div>	<div></div>	62 %	<div></div>	<div></div>	<div></div>
C1020	Interior Windows	<div></div>	<div></div>	<div></div>	<div></div>	<div></div>	<div></div>	90 %	<div></div>	<div></div>	<div></div>
C1030	Interior Doors	<div></div>	<div></div>	<div></div>	<div></div>	<div></div>	<div></div>	30 %	<div></div>	<div></div>	<div></div>
C1070	Suspended Ceiling Construction	<div></div>	<div></div>	<div></div>	<div></div>	<div></div>	<div></div>	62 %	<div></div>	<div></div>	<div></div>
Interior Finishes											
C2010	Wall Finishes	<div></div>	<div></div>	<div></div>	<div></div>	<div></div>	<div></div>	62 %	<div></div>	<div></div>	<div></div>
C2020	Interior Fabrications	<div></div>	<div></div>	<div></div>	<div></div>	<div></div>	<div></div>	62 %	<div></div>	<div></div>	<div></div>
C2030	Flooring	<div></div>	<div></div>	<div></div>	<div></div>	<div></div>	<div></div>	62 %	<div></div>	<div></div>	<div></div>
C2050	Ceiling Finishes	<div></div>	<div></div>	<div></div>	<div></div>	<div></div>	<div></div>	62 %	<div></div>	<div></div>	<div></div>
Plumbing											
D2010	Domestic Water Distribution	<div></div>	<div></div>	<div></div>	<div></div>	<div></div>	<div></div>	30 %	<div></div>	<div></div>	<div></div>
D2020	Sanitary Drainage	<div></div>	<div></div>	<div></div>	<div></div>	<div></div>	<div></div>	30 %	<div></div>	<div></div>	<div></div>
D2030	Building Support Plumbing Systems	<div></div>	<div></div>	<div></div>	<div></div>	<div></div>	<div></div>	30 %	<div></div>	<div></div>	<div></div>
HVAC											
D3010	Facility Fuel Systems	<div></div>	<div></div>	<div></div>	<div></div>	<div></div>	<div></div>	90 %	<div></div>	<div></div>	<div></div>
D3020	Heating Systems	<div></div>	<div></div>	<div></div>	<div></div>	<div></div>	<div></div>	62 %	<div></div>	<div></div>	<div></div>
D3050	Facility HVAC Distribution Systems	<div></div>	<div></div>	<div></div>	<div></div>	<div></div>	<div></div>	62 %	<div></div>	<div></div>	<div></div>
D3060	Ventilation	<div></div>	<div></div>	<div></div>	<div></div>	<div></div>	<div></div>	30 %	<div></div>	<div></div>	<div></div>
Fire Protection											
D4010	Fire Suppression	<div></div>	<div></div>	<div></div>	<div></div>	<div></div>	<div></div>	0 %	<div></div>	<div></div>	<div></div>
D4030	Fire Protection Specialties	<div></div>	<div></div>	<div></div>	<div></div>	<div></div>	<div></div>	62 %	<div></div>	<div></div>	<div></div>
Electrical											
D5020	Electrical Services and Distribution	<div></div>	<div></div>	<div></div>	<div></div>	<div></div>	<div></div>	62 %	<div></div>	<div></div>	<div></div>
D5030	General Purpose Electrical Power	<div></div>	<div></div>	<div></div>	<div></div>	<div></div>	<div></div>	62 %	<div></div>	<div></div>	<div></div>
D5040	Lighting	<div></div>	<div></div>	<div></div>	<div></div>	<div></div>	<div></div>	62 %	<div></div>	<div></div>	<div></div>

**STATE OF WASHINGTON - SUPERINTENDENT OF PUBLIC INSTRUCTION
2016-2017 BUILDING CONDITION RATING SUMMARY
PROSSER SCHOOL DISTRICT (03116)**

Communications

D6010	Data Communications	<input type="checkbox"/> <input type="checkbox"/> <input checked="" type="checkbox"/> <input type="checkbox"/> <input type="checkbox"/> <input type="checkbox"/>	62 %	<input type="checkbox"/> <input type="checkbox"/> <input type="checkbox"/>
D6020	Voice Communications	<input type="checkbox"/> <input type="checkbox"/> <input type="checkbox"/> <input checked="" type="checkbox"/> <input type="checkbox"/> <input type="checkbox"/>	30 %	<input type="checkbox"/> <input type="checkbox"/> <input type="checkbox"/>
D6030	Audio-Visual Communications	<input type="checkbox"/> <input type="checkbox"/> <input type="checkbox"/> <input checked="" type="checkbox"/> <input type="checkbox"/> <input type="checkbox"/>	30 %	<input type="checkbox"/> <input type="checkbox"/> <input type="checkbox"/>
D6060	Distributed Communications and Monitoring	<input type="checkbox"/> <input type="checkbox"/> <input type="checkbox"/> <input checked="" type="checkbox"/> <input type="checkbox"/> <input type="checkbox"/>	30 %	<input type="checkbox"/> <input type="checkbox"/> <input type="checkbox"/>

Electronic Safety and Security

D7010	Access Control and Intrusion Detection	<input type="checkbox"/> <input type="checkbox"/> <input checked="" type="checkbox"/> <input type="checkbox"/> <input type="checkbox"/> <input type="checkbox"/>	62 %	<input type="checkbox"/> <input type="checkbox"/> <input type="checkbox"/>
D7030	Electronic Surveillance	<input type="checkbox"/> <input type="checkbox"/> <input type="checkbox"/> <input checked="" type="checkbox"/> <input type="checkbox"/> <input type="checkbox"/>	30 %	<input type="checkbox"/> <input type="checkbox"/> <input type="checkbox"/>
D7050	Detection and Alarm	<input type="checkbox"/> <input type="checkbox"/> <input checked="" type="checkbox"/> <input type="checkbox"/> <input type="checkbox"/> <input type="checkbox"/>	62 %	<input type="checkbox"/> <input type="checkbox"/> <input type="checkbox"/>

Integrated Automation

D8010	Integrated Automation Facility Controls	<input type="checkbox"/> <input type="checkbox"/> <input type="checkbox"/> <input checked="" type="checkbox"/> <input type="checkbox"/> <input type="checkbox"/>	30 %	<input type="checkbox"/> <input type="checkbox"/> <input type="checkbox"/>
-------	---	--	------	--

Unused Components

A6010	Building Subdrainage	<input type="checkbox"/> <input type="checkbox"/> <input type="checkbox"/> <input type="checkbox"/> <input type="checkbox"/> <input checked="" type="checkbox"/>	0 %	<input type="checkbox"/> <input type="checkbox"/> <input type="checkbox"/>
B3020	Roof Appurtenances	<input type="checkbox"/> <input type="checkbox"/> <input type="checkbox"/> <input type="checkbox"/> <input type="checkbox"/> <input checked="" type="checkbox"/>	0 %	<input type="checkbox"/> <input type="checkbox"/> <input type="checkbox"/>
B3060	Horizontal Openings	<input type="checkbox"/> <input type="checkbox"/> <input type="checkbox"/> <input type="checkbox"/> <input type="checkbox"/> <input checked="" type="checkbox"/>	0 %	<input type="checkbox"/> <input type="checkbox"/> <input type="checkbox"/>
B3080	Overhead Exterior Enclosures	<input type="checkbox"/> <input type="checkbox"/> <input type="checkbox"/> <input type="checkbox"/> <input type="checkbox"/> <input checked="" type="checkbox"/>	0 %	<input type="checkbox"/> <input type="checkbox"/> <input type="checkbox"/>
D5010	Facility Power Generation	<input type="checkbox"/> <input type="checkbox"/> <input type="checkbox"/> <input type="checkbox"/> <input type="checkbox"/> <input checked="" type="checkbox"/>	0 %	<input type="checkbox"/> <input type="checkbox"/> <input type="checkbox"/>
E2010	Fixed Furnishings	<input type="checkbox"/> <input type="checkbox"/> <input type="checkbox"/> <input type="checkbox"/> <input type="checkbox"/> <input checked="" type="checkbox"/>	0 %	<input type="checkbox"/> <input type="checkbox"/> <input type="checkbox"/>
E2050	Movable Furnishings	<input type="checkbox"/> <input type="checkbox"/> <input type="checkbox"/> <input type="checkbox"/> <input type="checkbox"/> <input checked="" type="checkbox"/>	0 %	<input type="checkbox"/> <input type="checkbox"/> <input type="checkbox"/>

Housel Middle School

2001 Highland Dr, Prosser, WA 99350

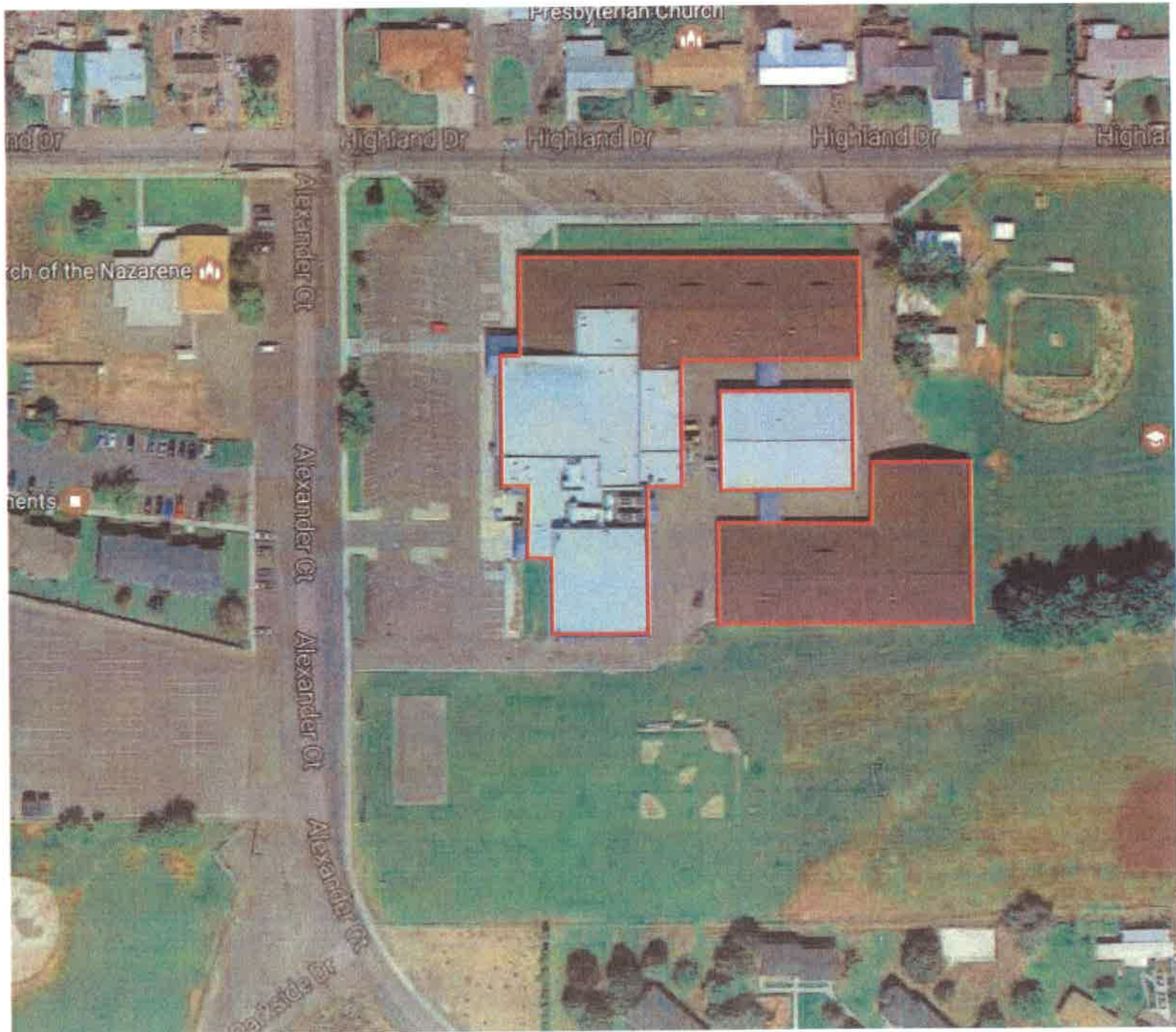

Housel Middle School

The original portions of the building were constructed in the 1960s with additions and an extensive modernization in 1995. The original portions of the building were constructed of masonry with low or moderately pitched roofs. The later modernization introduced pitched roofs to create a mechanical space and the newly constructed spaces are of pitched roof structure achieved with pre-engineered wood trusses. Most of the 1995 addition is framed walls with stucco and some CMU veneer. Roofing is asphalt shingle in those areas.

The building is well maintained and functional, but systems are aging.

There is some off street parking and adequate playfields.

HOUSEL MIDDLE SCHOOL AREA SF SUMMARY BY PHASE		
AREA	YEAR	SQ. FT.
A	1953	43,240 SF
B	1995	11,467 SF
C	1965	9,132 SF
D	1995	22,889 SF
MAIN FLOOR TOTAL		86,728 SF

NOTE: THE AREA CALCULATIONS
WERE DONE VIA AUTOCAD PROCESS

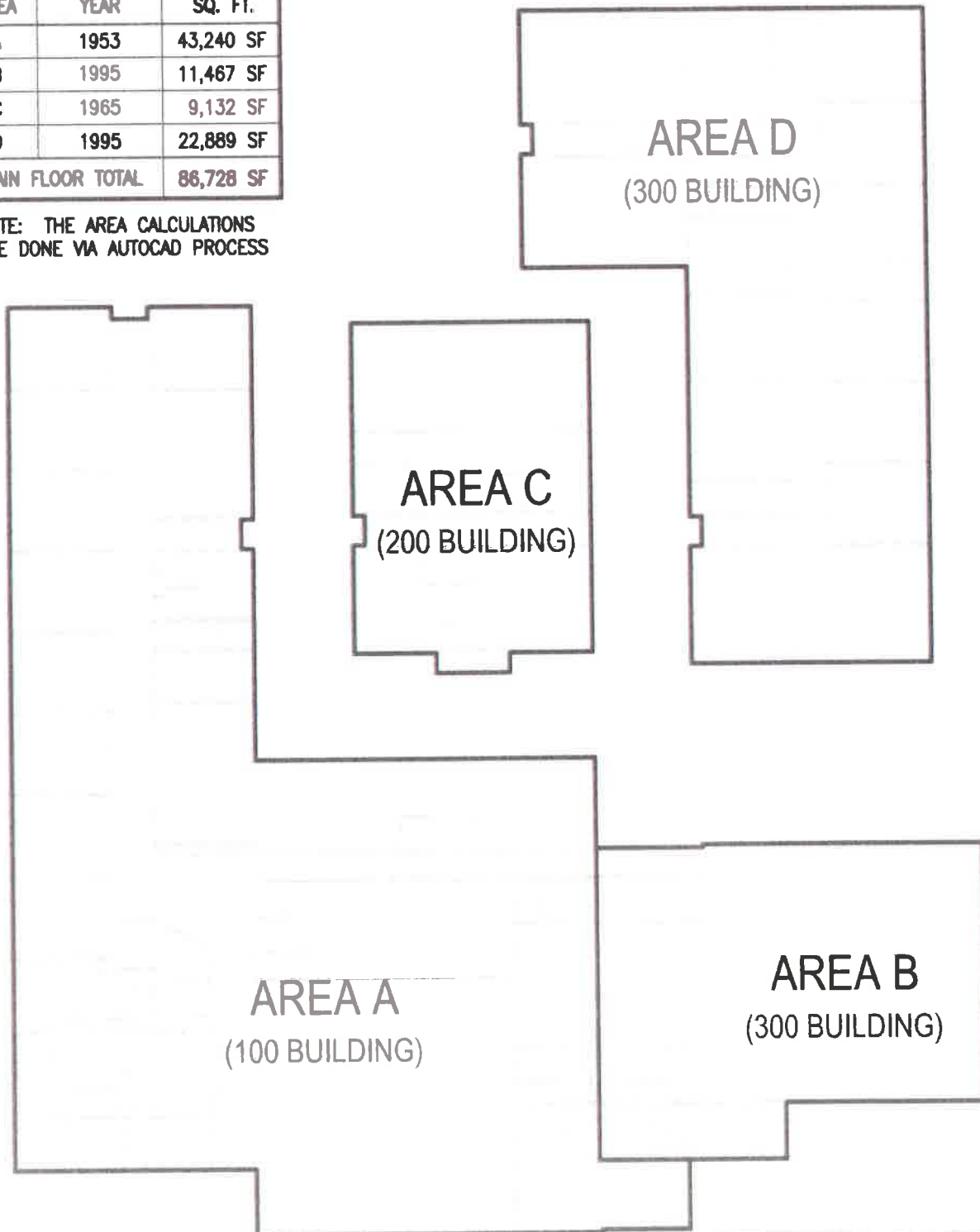

OVERALL MAIN FLOOR PLAN

SCALE: 1" = 50'-0"



PROSSER SCHOOL DISTRICT
HOUSEL MIDDLE SCHOOL
PROSSER, WASHINGTON

Phase: STUDY & SURVEY
Issue Date: 02.17.2017
Revision:
Job #: 1458



ARCHITECTS WEST, INC. 210 East Jackson Avenue, Coeur d'Alene, ID 83814 208.667.9402 Copyright 2014 All rights reserved.
3.11.14.36 Prosser SD Study & Survey 1458 Prosser School District Study & Survey 2017 at 02:48 PM

**STATE OF WASHINGTON - SUPERINTENDENT OF PUBLIC INSTRUCTION
2016-2017 BUILDING CONDITION RATING SUMMARY
PROSSER SCHOOL DISTRICT (03116)**

HOUSEL MIDDLE SCHOOL - 100 BUILDING

Profile Name: Classroom Building - Slabs On Grade
Inventory Status: Recognized
Condition Rating: 76.18 %

Currently BCA Certified: No
Last BCA Certify: 1/13/2015
Last District Review:

Sub-Assembly	Component	Condition Rating						Component	Priority		
		E	G	F	P	U	N/A	Score	L	M	H
Foundations											
A1010	Standard Foundation	<input type="checkbox"/>	<input checked="" type="checkbox"/>	<input type="checkbox"/>	<input type="checkbox"/>	<input type="checkbox"/>	<input type="checkbox"/>	90 %	<input type="checkbox"/>	<input type="checkbox"/>	<input type="checkbox"/>
Slabs on Grade											
A4010	Standard Slabs on Grade	<input type="checkbox"/>	<input checked="" type="checkbox"/>	<input type="checkbox"/>	<input type="checkbox"/>	<input type="checkbox"/>	<input type="checkbox"/>	90 %	<input type="checkbox"/>	<input type="checkbox"/>	<input type="checkbox"/>
Superstructure											
B1020	Roof Construction	<input type="checkbox"/>	<input checked="" type="checkbox"/>	<input type="checkbox"/>	<input type="checkbox"/>	<input type="checkbox"/>	<input type="checkbox"/>	90 %	<input type="checkbox"/>	<input type="checkbox"/>	<input type="checkbox"/>
Exterior Vertical Enclosures											
B2010	Exterior Walls	<input type="checkbox"/>	<input checked="" type="checkbox"/>	<input type="checkbox"/>	<input type="checkbox"/>	<input type="checkbox"/>	<input type="checkbox"/>	90 %	<input type="checkbox"/>	<input type="checkbox"/>	<input type="checkbox"/>
B2020	Exterior Windows	<input type="checkbox"/>	<input checked="" type="checkbox"/>	<input type="checkbox"/>	<input type="checkbox"/>	<input type="checkbox"/>	<input type="checkbox"/>	90 %	<input type="checkbox"/>	<input type="checkbox"/>	<input type="checkbox"/>
B2050	Exterior Doors and Grilles	<input type="checkbox"/>	<input type="checkbox"/>	<input checked="" type="checkbox"/>	<input type="checkbox"/>	<input type="checkbox"/>	<input type="checkbox"/>	62 %	<input type="checkbox"/>	<input type="checkbox"/>	<input type="checkbox"/>
B2070	Exterior Louvers and Vents	<input type="checkbox"/>	<input checked="" type="checkbox"/>	<input type="checkbox"/>	<input type="checkbox"/>	<input type="checkbox"/>	<input type="checkbox"/>	90 %	<input type="checkbox"/>	<input type="checkbox"/>	<input type="checkbox"/>
Exterior Horizontal Enclosures											
B3010	Roofing	<input type="checkbox"/>	<input type="checkbox"/>	<input checked="" type="checkbox"/>	<input type="checkbox"/>	<input type="checkbox"/>	<input type="checkbox"/>	62 %	<input type="checkbox"/>	<input type="checkbox"/>	<input type="checkbox"/>
B3020	Roof Appurtenances	<input type="checkbox"/>	<input type="checkbox"/>	<input checked="" type="checkbox"/>	<input type="checkbox"/>	<input type="checkbox"/>	<input type="checkbox"/>	62 %	<input type="checkbox"/>	<input type="checkbox"/>	<input type="checkbox"/>
Interior Construction											
C1010	Interior Partitions	<input type="checkbox"/>	<input type="checkbox"/>	<input checked="" type="checkbox"/>	<input type="checkbox"/>	<input type="checkbox"/>	<input type="checkbox"/>	62 %	<input type="checkbox"/>	<input type="checkbox"/>	<input type="checkbox"/>
C1020	Interior Windows	<input type="checkbox"/>	<input checked="" type="checkbox"/>	<input type="checkbox"/>	<input type="checkbox"/>	<input type="checkbox"/>	<input type="checkbox"/>	90 %	<input type="checkbox"/>	<input type="checkbox"/>	<input type="checkbox"/>
C1030	Interior Doors	<input type="checkbox"/>	<input checked="" type="checkbox"/>	<input type="checkbox"/>	<input type="checkbox"/>	<input type="checkbox"/>	<input type="checkbox"/>	90 %	<input type="checkbox"/>	<input type="checkbox"/>	<input type="checkbox"/>
C1070	Suspended Ceiling Construction	<input type="checkbox"/>	<input type="checkbox"/>	<input checked="" type="checkbox"/>	<input type="checkbox"/>	<input type="checkbox"/>	<input type="checkbox"/>	62 %	<input type="checkbox"/>	<input type="checkbox"/>	<input type="checkbox"/>
Interior Finishes											
C2010	Wall Finishes	<input type="checkbox"/>	<input type="checkbox"/>	<input checked="" type="checkbox"/>	<input type="checkbox"/>	<input type="checkbox"/>	<input type="checkbox"/>	62 %	<input type="checkbox"/>	<input type="checkbox"/>	<input type="checkbox"/>
C2020	Interior Fabrications	<input type="checkbox"/>	<input checked="" type="checkbox"/>	<input type="checkbox"/>	<input type="checkbox"/>	<input type="checkbox"/>	<input type="checkbox"/>	90 %	<input type="checkbox"/>	<input type="checkbox"/>	<input type="checkbox"/>
C2030	Flooring	<input type="checkbox"/>	<input type="checkbox"/>	<input checked="" type="checkbox"/>	<input type="checkbox"/>	<input type="checkbox"/>	<input type="checkbox"/>	62 %	<input type="checkbox"/>	<input type="checkbox"/>	<input type="checkbox"/>
C2050	Ceiling Finishes	<input type="checkbox"/>	<input type="checkbox"/>	<input checked="" type="checkbox"/>	<input type="checkbox"/>	<input type="checkbox"/>	<input type="checkbox"/>	62 %	<input type="checkbox"/>	<input type="checkbox"/>	<input type="checkbox"/>
Plumbing											
D2010	Domestic Water Distribution	<input type="checkbox"/>	<input checked="" type="checkbox"/>	<input type="checkbox"/>	<input type="checkbox"/>	<input type="checkbox"/>	<input type="checkbox"/>	90 %	<input type="checkbox"/>	<input type="checkbox"/>	<input type="checkbox"/>
D2020	Sanitary Drainage	<input type="checkbox"/>	<input type="checkbox"/>	<input checked="" type="checkbox"/>	<input type="checkbox"/>	<input type="checkbox"/>	<input type="checkbox"/>	62 %	<input type="checkbox"/>	<input type="checkbox"/>	<input type="checkbox"/>
D2030	Building Support Plumbing Systems	<input type="checkbox"/>	<input checked="" type="checkbox"/>	<input type="checkbox"/>	<input type="checkbox"/>	<input type="checkbox"/>	<input type="checkbox"/>	90 %	<input type="checkbox"/>	<input type="checkbox"/>	<input type="checkbox"/>
HVAC											
D3010	Facility Fuel Systems	<input type="checkbox"/>	<input checked="" type="checkbox"/>	<input type="checkbox"/>	<input type="checkbox"/>	<input type="checkbox"/>	<input type="checkbox"/>	90 %	<input type="checkbox"/>	<input type="checkbox"/>	<input type="checkbox"/>
D3020	Heating Systems	<input type="checkbox"/>	<input type="checkbox"/>	<input checked="" type="checkbox"/>	<input type="checkbox"/>	<input type="checkbox"/>	<input type="checkbox"/>	62 %	<input type="checkbox"/>	<input type="checkbox"/>	<input type="checkbox"/>
D3050	Facility HVAC Distribution Systems	<input type="checkbox"/>	<input checked="" type="checkbox"/>	<input type="checkbox"/>	<input type="checkbox"/>	<input type="checkbox"/>	<input type="checkbox"/>	90 %	<input type="checkbox"/>	<input type="checkbox"/>	<input type="checkbox"/>
D3060	Ventilation	<input type="checkbox"/>	<input checked="" type="checkbox"/>	<input type="checkbox"/>	<input type="checkbox"/>	<input type="checkbox"/>	<input type="checkbox"/>	90 %	<input type="checkbox"/>	<input type="checkbox"/>	<input type="checkbox"/>
Fire Protection											
D4010	Fire Suppression	<input type="checkbox"/>	<input checked="" type="checkbox"/>	<input type="checkbox"/>	<input type="checkbox"/>	<input type="checkbox"/>	<input type="checkbox"/>	90 %	<input type="checkbox"/>	<input type="checkbox"/>	<input type="checkbox"/>
D4030	Fire Protection Specialties	<input type="checkbox"/>	<input checked="" type="checkbox"/>	<input type="checkbox"/>	<input type="checkbox"/>	<input type="checkbox"/>	<input type="checkbox"/>	90 %	<input type="checkbox"/>	<input type="checkbox"/>	<input type="checkbox"/>

**STATE OF WASHINGTON - SUPERINTENDENT OF PUBLIC INSTRUCTION
2016-2017 BUILDING CONDITION RATING SUMMARY
PROSSER SCHOOL DISTRICT (03116)**

Electrical

D5010	Facility Power Generation	<input type="checkbox"/> <input type="checkbox"/> <input type="checkbox"/> <input checked="" type="checkbox"/> <input type="checkbox"/> <input type="checkbox"/>	30 %	<input type="checkbox"/> <input type="checkbox"/> <input type="checkbox"/>
D5020	Electrical Services and Distribution	<input type="checkbox"/> <input type="checkbox"/> <input checked="" type="checkbox"/> <input type="checkbox"/> <input type="checkbox"/> <input type="checkbox"/>	62 %	<input type="checkbox"/> <input type="checkbox"/> <input type="checkbox"/>
D5030	General Purpose Electrical Power	<input type="checkbox"/> <input checked="" type="checkbox"/> <input type="checkbox"/> <input type="checkbox"/> <input type="checkbox"/> <input type="checkbox"/>	90 %	<input type="checkbox"/> <input type="checkbox"/> <input type="checkbox"/>
D5040	Lighting	<input type="checkbox"/> <input type="checkbox"/> <input checked="" type="checkbox"/> <input type="checkbox"/> <input type="checkbox"/> <input type="checkbox"/>	62 %	<input type="checkbox"/> <input type="checkbox"/> <input type="checkbox"/>

Communications

D6010	Data Communications	<input type="checkbox"/> <input checked="" type="checkbox"/> <input type="checkbox"/> <input type="checkbox"/> <input type="checkbox"/> <input type="checkbox"/>	90 %	<input type="checkbox"/> <input type="checkbox"/> <input type="checkbox"/>
D6020	Voice Communications	<input type="checkbox"/> <input type="checkbox"/> <input type="checkbox"/> <input checked="" type="checkbox"/> <input type="checkbox"/> <input type="checkbox"/>	30 %	<input type="checkbox"/> <input type="checkbox"/> <input type="checkbox"/>
D6030	Audio-Visual Communications	<input type="checkbox"/> <input checked="" type="checkbox"/> <input type="checkbox"/> <input type="checkbox"/> <input type="checkbox"/> <input type="checkbox"/>	90 %	<input type="checkbox"/> <input type="checkbox"/> <input type="checkbox"/>
D6060	Distributed Communications and Monitoring	<input type="checkbox"/> <input type="checkbox"/> <input checked="" type="checkbox"/> <input type="checkbox"/> <input type="checkbox"/> <input type="checkbox"/>	62 %	<input type="checkbox"/> <input type="checkbox"/> <input type="checkbox"/>

Electronic Safety and Security

D7010	Access Control and Intrusion Detection	<input type="checkbox"/> <input type="checkbox"/> <input checked="" type="checkbox"/> <input type="checkbox"/> <input type="checkbox"/> <input type="checkbox"/>	62 %	<input type="checkbox"/> <input type="checkbox"/> <input type="checkbox"/>
D7030	Electronic Surveillance	<input type="checkbox"/> <input type="checkbox"/> <input checked="" type="checkbox"/> <input type="checkbox"/> <input type="checkbox"/> <input type="checkbox"/>	62 %	<input type="checkbox"/> <input type="checkbox"/> <input type="checkbox"/>
D7050	Detection and Alarm	<input type="checkbox"/> <input type="checkbox"/> <input checked="" type="checkbox"/> <input type="checkbox"/> <input type="checkbox"/> <input type="checkbox"/>	62 %	<input type="checkbox"/> <input type="checkbox"/> <input type="checkbox"/>

Integrated Automation

D8010	Integrated Automation Facility Controls	<input type="checkbox"/> <input checked="" type="checkbox"/> <input type="checkbox"/> <input type="checkbox"/> <input type="checkbox"/> <input type="checkbox"/>	90 %	<input type="checkbox"/> <input type="checkbox"/> <input type="checkbox"/>
-------	---	--	------	--

Furnishings

E2010	Fixed Furnishings	<input type="checkbox"/> <input checked="" type="checkbox"/> <input type="checkbox"/> <input type="checkbox"/> <input type="checkbox"/> <input type="checkbox"/>	90 %	<input type="checkbox"/> <input type="checkbox"/> <input type="checkbox"/>
E2050	Movable Furnishings	<input type="checkbox"/> <input type="checkbox"/> <input checked="" type="checkbox"/> <input type="checkbox"/> <input type="checkbox"/> <input type="checkbox"/>	62 %	<input type="checkbox"/> <input type="checkbox"/> <input type="checkbox"/>

Unused Components

A6010	Building Subdrainage	<input type="checkbox"/> <input type="checkbox"/> <input type="checkbox"/> <input type="checkbox"/> <input type="checkbox"/> <input checked="" type="checkbox"/>	0 %	<input type="checkbox"/> <input type="checkbox"/> <input type="checkbox"/>
B3060	Horizontal Openings	<input type="checkbox"/> <input type="checkbox"/> <input type="checkbox"/> <input type="checkbox"/> <input type="checkbox"/> <input checked="" type="checkbox"/>	0 %	<input type="checkbox"/> <input type="checkbox"/> <input type="checkbox"/>
B3080	Overhead Exterior Enclosures	<input type="checkbox"/> <input type="checkbox"/> <input type="checkbox"/> <input type="checkbox"/> <input type="checkbox"/> <input checked="" type="checkbox"/>	0 %	<input type="checkbox"/> <input type="checkbox"/> <input type="checkbox"/>

**STATE OF WASHINGTON - SUPERINTENDENT OF PUBLIC INSTRUCTION
2016-2017 BUILDING CONDITION RATING SUMMARY
PROSSER SCHOOL DISTRICT (03116)**

HOUSEL MIDDLE SCHOOL - 200 BUILDING

Profile Name: Classroom Building - Slabs On Grade

Currently BCA Certified: No

Inventory Status: Recognized

Last BCA Certify: 1/15/2015

Condition Rating: 71.40 %

Last District Review:

Sub-Assembly	Component	Condition Rating						Component	Priority		
		E	G	F	P	U	N/A	Score	L	M	H
Foundations											
A1010	Standard Foundation	<div></div>	<div></div>	<div></div>	<div></div>	<div></div>	<div></div>	90 %	<div></div>	<div></div>	<div></div>
Slabs on Grade											
A4010	Standard Slabs on Grade	<div></div>	<div></div>	<div></div>	<div></div>	<div></div>	<div></div>	90 %	<div></div>	<div></div>	<div></div>
Superstructure											
B1020	Roof Construction	<div></div>	<div></div>	<div></div>	<div></div>	<div></div>	<div></div>	90 %	<div></div>	<div></div>	<div></div>
Exterior Vertical Enclosures											
B2010	Exterior Walls	<div></div>	<div></div>	<div></div>	<div></div>	<div></div>	<div></div>	90 %	<div></div>	<div></div>	<div></div>
B2020	Exterior Windows	<div></div>	<div></div>	<div></div>	<div></div>	<div></div>	<div></div>	90 %	<div></div>	<div></div>	<div></div>
B2050	Exterior Doors and Grilles	<div></div>	<div></div>	<div></div>	<div></div>	<div></div>	<div></div>	62 %	<div></div>	<div></div>	<div></div>
B2070	Exterior Louvers and Vents	<div></div>	<div></div>	<div></div>	<div></div>	<div></div>	<div></div>	90 %	<div></div>	<div></div>	<div></div>
Exterior Horizontal Enclosures											
B3010	Roofing	<div></div>	<div></div>	<div></div>	<div></div>	<div></div>	<div></div>	62 %	<div></div>	<div></div>	<div></div>
Interior Construction											
C1010	Interior Partitions	<div></div>	<div></div>	<div></div>	<div></div>	<div></div>	<div></div>	62 %	<div></div>	<div></div>	<div></div>
C1020	Interior Windows	<div></div>	<div></div>	<div></div>	<div></div>	<div></div>	<div></div>	90 %	<div></div>	<div></div>	<div></div>
C1030	Interior Doors	<div></div>	<div></div>	<div></div>	<div></div>	<div></div>	<div></div>	62 %	<div></div>	<div></div>	<div></div>
C1070	Suspended Ceiling Construction	<div></div>	<div></div>	<div></div>	<div></div>	<div></div>	<div></div>	90 %	<div></div>	<div></div>	<div></div>
Interior Finishes											
C2010	Wall Finishes	<div></div>	<div></div>	<div></div>	<div></div>	<div></div>	<div></div>	62 %	<div></div>	<div></div>	<div></div>
C2030	Flooring	<div></div>	<div></div>	<div></div>	<div></div>	<div></div>	<div></div>	62 %	<div></div>	<div></div>	<div></div>
C2050	Ceiling Finishes	<div></div>	<div></div>	<div></div>	<div></div>	<div></div>	<div></div>	90 %	<div></div>	<div></div>	<div></div>
Plumbing											
D2010	Domestic Water Distribution	<div></div>	<div></div>	<div></div>	<div></div>	<div></div>	<div></div>	62 %	<div></div>	<div></div>	<div></div>
D2020	Sanitary Drainage	<div></div>	<div></div>	<div></div>	<div></div>	<div></div>	<div></div>	30 %	<div></div>	<div></div>	<div></div>
D2030	Building Support Plumbing Systems	<div></div>	<div></div>	<div></div>	<div></div>	<div></div>	<div></div>	90 %	<div></div>	<div></div>	<div></div>
HVAC											
D3010	Facility Fuel Systems	<div></div>	<div></div>	<div></div>	<div></div>	<div></div>	<div></div>	90 %	<div></div>	<div></div>	<div></div>
D3020	Heating Systems	<div></div>	<div></div>	<div></div>	<div></div>	<div></div>	<div></div>	62 %	<div></div>	<div></div>	<div></div>
D3050	Facility HVAC Distribution Systems	<div></div>	<div></div>	<div></div>	<div></div>	<div></div>	<div></div>	62 %	<div></div>	<div></div>	<div></div>
D3060	Ventilation	<div></div>	<div></div>	<div></div>	<div></div>	<div></div>	<div></div>	62 %	<div></div>	<div></div>	<div></div>
Fire Protection											
D4010	Fire Suppression	<div></div>	<div></div>	<div></div>	<div></div>	<div></div>	<div></div>	62 %	<div></div>	<div></div>	<div></div>
D4030	Fire Protection Specialties	<div></div>	<div></div>	<div></div>	<div></div>	<div></div>	<div></div>	90 %	<div></div>	<div></div>	<div></div>
Electrical											
D5020	Electrical Services and Distribution	<div></div>	<div></div>	<div></div>	<div></div>	<div></div>	<div></div>	90 %	<div></div>	<div></div>	<div></div>
D5030	General Purpose Electrical Power	<div></div>	<div></div>	<div></div>	<div></div>	<div></div>	<div></div>	90 %	<div></div>	<div></div>	<div></div>
D5040	Lighting	<div></div>	<div></div>	<div></div>	<div></div>	<div></div>	<div></div>	62 %	<div></div>	<div></div>	<div></div>

**STATE OF WASHINGTON - SUPERINTENDENT OF PUBLIC INSTRUCTION
2016-2017 BUILDING CONDITION RATING SUMMARY
PROSSER SCHOOL DISTRICT (03116)**

Communications

D6010	Data Communications	<input type="checkbox"/> <input checked="" type="checkbox"/> <input type="checkbox"/> <input type="checkbox"/> <input type="checkbox"/> <input type="checkbox"/>	90 %	<input type="checkbox"/> <input type="checkbox"/> <input type="checkbox"/>
D6020	Voice Communications	<input type="checkbox"/> <input type="checkbox"/> <input checked="" type="checkbox"/> <input type="checkbox"/> <input type="checkbox"/> <input type="checkbox"/>	62 %	<input type="checkbox"/> <input type="checkbox"/> <input type="checkbox"/>
D6030	Audio-Visual Communications	<input type="checkbox"/> <input checked="" type="checkbox"/> <input type="checkbox"/> <input type="checkbox"/> <input type="checkbox"/> <input type="checkbox"/>	90 %	<input type="checkbox"/> <input type="checkbox"/> <input type="checkbox"/>
D6060	Distributed Communications and Monitoring	<input type="checkbox"/> <input type="checkbox"/> <input checked="" type="checkbox"/> <input type="checkbox"/> <input type="checkbox"/> <input type="checkbox"/>	62 %	<input type="checkbox"/> <input type="checkbox"/> <input type="checkbox"/>

Electronic Safety and Security

D7010	Access Control and Intrusion Detection	<input type="checkbox"/> <input type="checkbox"/> <input checked="" type="checkbox"/> <input type="checkbox"/> <input type="checkbox"/> <input type="checkbox"/>	62 %	<input type="checkbox"/> <input type="checkbox"/> <input type="checkbox"/>
D7030	Electronic Surveillance	<input type="checkbox"/> <input type="checkbox"/> <input checked="" type="checkbox"/> <input type="checkbox"/> <input type="checkbox"/> <input type="checkbox"/>	62 %	<input type="checkbox"/> <input type="checkbox"/> <input type="checkbox"/>
D7050	Detection and Alarm	<input type="checkbox"/> <input type="checkbox"/> <input checked="" type="checkbox"/> <input type="checkbox"/> <input type="checkbox"/> <input type="checkbox"/>	62 %	<input type="checkbox"/> <input type="checkbox"/> <input type="checkbox"/>

Integrated Automation

D8010	Integrated Automation Facility Controls	<input type="checkbox"/> <input checked="" type="checkbox"/> <input type="checkbox"/> <input type="checkbox"/> <input type="checkbox"/> <input type="checkbox"/>	90 %	<input type="checkbox"/> <input type="checkbox"/> <input type="checkbox"/>
-------	---	--	------	--

Furnishings

E2010	Fixed Furnishings	<input type="checkbox"/> <input type="checkbox"/> <input checked="" type="checkbox"/> <input type="checkbox"/> <input type="checkbox"/> <input type="checkbox"/>	62 %	<input type="checkbox"/> <input type="checkbox"/> <input type="checkbox"/>
E2050	Movable Furnishings	<input type="checkbox"/> <input type="checkbox"/> <input checked="" type="checkbox"/> <input type="checkbox"/> <input type="checkbox"/> <input type="checkbox"/>	62 %	<input type="checkbox"/> <input type="checkbox"/> <input type="checkbox"/>

Unused Components

A6010	Building Subdrainage	<input type="checkbox"/> <input type="checkbox"/> <input type="checkbox"/> <input type="checkbox"/> <input type="checkbox"/> <input checked="" type="checkbox"/>	0 %	<input type="checkbox"/> <input type="checkbox"/> <input type="checkbox"/>
B3020	Roof Appurtenances	<input type="checkbox"/> <input type="checkbox"/> <input type="checkbox"/> <input type="checkbox"/> <input type="checkbox"/> <input checked="" type="checkbox"/>	0 %	<input type="checkbox"/> <input type="checkbox"/> <input type="checkbox"/>
B3060	Horizontal Openings	<input type="checkbox"/> <input type="checkbox"/> <input type="checkbox"/> <input type="checkbox"/> <input type="checkbox"/> <input checked="" type="checkbox"/>	0 %	<input type="checkbox"/> <input type="checkbox"/> <input type="checkbox"/>
B3080	Overhead Exterior Enclosures	<input type="checkbox"/> <input type="checkbox"/> <input type="checkbox"/> <input type="checkbox"/> <input type="checkbox"/> <input checked="" type="checkbox"/>	0 %	<input type="checkbox"/> <input type="checkbox"/> <input type="checkbox"/>
C2020	Interior Fabrications	<input type="checkbox"/> <input type="checkbox"/> <input type="checkbox"/> <input type="checkbox"/> <input type="checkbox"/> <input checked="" type="checkbox"/>	0 %	<input type="checkbox"/> <input type="checkbox"/> <input type="checkbox"/>
D5010	Facility Power Generation	<input type="checkbox"/> <input type="checkbox"/> <input type="checkbox"/> <input type="checkbox"/> <input type="checkbox"/> <input checked="" type="checkbox"/>	0 %	<input type="checkbox"/> <input type="checkbox"/> <input type="checkbox"/>

**STATE OF WASHINGTON - SUPERINTENDENT OF PUBLIC INSTRUCTION
2016-2017 BUILDING CONDITION RATING SUMMARY
PROSSER SCHOOL DISTRICT (03116)**

HOUSEL MIDDLE SCHOOL - 300 BUILDING

Profile Name: Classroom Building - Slabs On Grade

Currently BCA Certified: No

Inventory Status: Recognized

Last BCA Certify: 1/15/2015

Condition Rating: 86.36 %

Last District Review:

Sub-Assembly	Component	Condition Rating						Component	Priority		
		E	G	F	P	U	N/A	Score	L	M	H
Foundations											
A1010	Standard Foundation	<div></div>	<div></div>	<div></div>	<div></div>	<div></div>	<div></div>	90 %	<div></div>	<div></div>	<div></div>
Slabs on Grade											
A4010	Standard Slabs on Grade	<div></div>	<div></div>	<div></div>	<div></div>	<div></div>	<div></div>	90 %	<div></div>	<div></div>	<div></div>
Superstructure											
B1020	Roof Construction	<div></div>	<div></div>	<div></div>	<div></div>	<div></div>	<div></div>	90 %	<div></div>	<div></div>	<div></div>
Exterior Vertical Enclosures											
B2010	Exterior Walls	<div></div>	<div></div>	<div></div>	<div></div>	<div></div>	<div></div>	62 %	<div></div>	<div></div>	<div></div>
B2020	Exterior Windows	<div></div>	<div></div>	<div></div>	<div></div>	<div></div>	<div></div>	90 %	<div></div>	<div></div>	<div></div>
B2050	Exterior Doors and Grilles	<div></div>	<div></div>	<div></div>	<div></div>	<div></div>	<div></div>	62 %	<div></div>	<div></div>	<div></div>
B2070	Exterior Louvers and Vents	<div></div>	<div></div>	<div></div>	<div></div>	<div></div>	<div></div>	90 %	<div></div>	<div></div>	<div></div>
Exterior Horizontal Enclosures											
B3010	Roofing	<div></div>	<div></div>	<div></div>	<div></div>	<div></div>	<div></div>	62 %	<div></div>	<div></div>	<div></div>
Interior Construction											
C1010	Interior Partitions	<div></div>	<div></div>	<div></div>	<div></div>	<div></div>	<div></div>	90 %	<div></div>	<div></div>	<div></div>
C1020	Interior Windows	<div></div>	<div></div>	<div></div>	<div></div>	<div></div>	<div></div>	90 %	<div></div>	<div></div>	<div></div>
C1030	Interior Doors	<div></div>	<div></div>	<div></div>	<div></div>	<div></div>	<div></div>	90 %	<div></div>	<div></div>	<div></div>
C1070	Suspended Ceiling Construction	<div></div>	<div></div>	<div></div>	<div></div>	<div></div>	<div></div>	90 %	<div></div>	<div></div>	<div></div>
Interior Finishes											
C2010	Wall Finishes	<div></div>	<div></div>	<div></div>	<div></div>	<div></div>	<div></div>	90 %	<div></div>	<div></div>	<div></div>
C2020	Interior Fabrications	<div></div>	<div></div>	<div></div>	<div></div>	<div></div>	<div></div>	90 %	<div></div>	<div></div>	<div></div>
C2030	Flooring	<div></div>	<div></div>	<div></div>	<div></div>	<div></div>	<div></div>	90 %	<div></div>	<div></div>	<div></div>
C2050	Ceiling Finishes	<div></div>	<div></div>	<div></div>	<div></div>	<div></div>	<div></div>	62 %	<div></div>	<div></div>	<div></div>
Plumbing											
D2010	Domestic Water Distribution	<div></div>	<div></div>	<div></div>	<div></div>	<div></div>	<div></div>	90 %	<div></div>	<div></div>	<div></div>
D2020	Sanitary Drainage	<div></div>	<div></div>	<div></div>	<div></div>	<div></div>	<div></div>	90 %	<div></div>	<div></div>	<div></div>
D2030	Building Support Plumbing Systems	<div></div>	<div></div>	<div></div>	<div></div>	<div></div>	<div></div>	90 %	<div></div>	<div></div>	<div></div>
HVAC											
D3010	Facility Fuel Systems	<div></div>	<div></div>	<div></div>	<div></div>	<div></div>	<div></div>	90 %	<div></div>	<div></div>	<div></div>
D3020	Heating Systems	<div></div>	<div></div>	<div></div>	<div></div>	<div></div>	<div></div>	90 %	<div></div>	<div></div>	<div></div>
D3050	Facility HVAC Distribution Systems	<div></div>	<div></div>	<div></div>	<div></div>	<div></div>	<div></div>	90 %	<div></div>	<div></div>	<div></div>
D3060	Ventilation	<div></div>	<div></div>	<div></div>	<div></div>	<div></div>	<div></div>	90 %	<div></div>	<div></div>	<div></div>
Fire Protection											
D4010	Fire Suppression	<div></div>	<div></div>	<div></div>	<div></div>	<div></div>	<div></div>	90 %	<div></div>	<div></div>	<div></div>
D4030	Fire Protection Specialties	<div></div>	<div></div>	<div></div>	<div></div>	<div></div>	<div></div>	90 %	<div></div>	<div></div>	<div></div>
Electrical											
D5020	Electrical Services and Distribution	<div></div>	<div></div>	<div></div>	<div></div>	<div></div>	<div></div>	90 %	<div></div>	<div></div>	<div></div>
D5030	General Purpose Electrical Power	<div></div>	<div></div>	<div></div>	<div></div>	<div></div>	<div></div>	90 %	<div></div>	<div></div>	<div></div>
D5040	Lighting	<div></div>	<div></div>	<div></div>	<div></div>	<div></div>	<div></div>	90 %	<div></div>	<div></div>	<div></div>

**STATE OF WASHINGTON - SUPERINTENDENT OF PUBLIC INSTRUCTION
2016-2017 BUILDING CONDITION RATING SUMMARY
PROSSER SCHOOL DISTRICT (03116)**

Communications

D6010	Data Communications	<input type="checkbox"/> <input type="checkbox"/> <input checked="" type="checkbox"/> <input type="checkbox"/> <input type="checkbox"/> <input type="checkbox"/>	62 %	<input type="checkbox"/> <input type="checkbox"/> <input type="checkbox"/>
D6020	Voice Communications	<input type="checkbox"/> <input type="checkbox"/> <input checked="" type="checkbox"/> <input type="checkbox"/> <input type="checkbox"/> <input type="checkbox"/>	62 %	<input type="checkbox"/> <input type="checkbox"/> <input type="checkbox"/>
D6030	Audio-Visual Communications	<input type="checkbox"/> <input type="checkbox"/> <input checked="" type="checkbox"/> <input type="checkbox"/> <input type="checkbox"/> <input type="checkbox"/>	62 %	<input type="checkbox"/> <input type="checkbox"/> <input type="checkbox"/>
D6060	Distributed Communications and Monitoring	<input type="checkbox"/> <input type="checkbox"/> <input checked="" type="checkbox"/> <input type="checkbox"/> <input type="checkbox"/> <input type="checkbox"/>	62 %	<input type="checkbox"/> <input type="checkbox"/> <input type="checkbox"/>

Electronic Safety and Security

D7010	Access Control and Intrusion Detection	<input type="checkbox"/> <input type="checkbox"/> <input checked="" type="checkbox"/> <input type="checkbox"/> <input type="checkbox"/> <input type="checkbox"/>	62 %	<input type="checkbox"/> <input type="checkbox"/> <input type="checkbox"/>
D7030	Electronic Surveillance	<input type="checkbox"/> <input type="checkbox"/> <input checked="" type="checkbox"/> <input type="checkbox"/> <input type="checkbox"/> <input type="checkbox"/>	62 %	<input type="checkbox"/> <input type="checkbox"/> <input type="checkbox"/>
D7050	Detection and Alarm	<input type="checkbox"/> <input type="checkbox"/> <input checked="" type="checkbox"/> <input type="checkbox"/> <input type="checkbox"/> <input type="checkbox"/>	62 %	<input type="checkbox"/> <input type="checkbox"/> <input type="checkbox"/>

Integrated Automation

D8010	Integrated Automation Facility Controls	<input type="checkbox"/> <input checked="" type="checkbox"/> <input type="checkbox"/> <input type="checkbox"/> <input type="checkbox"/> <input type="checkbox"/>	90 %	<input type="checkbox"/> <input type="checkbox"/> <input type="checkbox"/>
-------	---	--	------	--

Furnishings

E2010	Fixed Furnishings	<input type="checkbox"/> <input checked="" type="checkbox"/> <input type="checkbox"/> <input type="checkbox"/> <input type="checkbox"/> <input type="checkbox"/>	90 %	<input type="checkbox"/> <input type="checkbox"/> <input type="checkbox"/>
E2050	Movable Furnishings	<input type="checkbox"/> <input checked="" type="checkbox"/> <input type="checkbox"/> <input type="checkbox"/> <input type="checkbox"/> <input type="checkbox"/>	90 %	<input type="checkbox"/> <input type="checkbox"/> <input type="checkbox"/>

Unused Components

A6010	Building Subdrainage	<input type="checkbox"/> <input type="checkbox"/> <input type="checkbox"/> <input type="checkbox"/> <input type="checkbox"/> <input checked="" type="checkbox"/>	0 %	<input type="checkbox"/> <input type="checkbox"/> <input type="checkbox"/>
B3020	Roof Appurtenances	<input type="checkbox"/> <input type="checkbox"/> <input type="checkbox"/> <input type="checkbox"/> <input type="checkbox"/> <input checked="" type="checkbox"/>	0 %	<input type="checkbox"/> <input type="checkbox"/> <input type="checkbox"/>
B3060	Horizontal Openings	<input type="checkbox"/> <input type="checkbox"/> <input type="checkbox"/> <input type="checkbox"/> <input type="checkbox"/> <input checked="" type="checkbox"/>	0 %	<input type="checkbox"/> <input type="checkbox"/> <input type="checkbox"/>
B3080	Overhead Exterior Enclosures	<input type="checkbox"/> <input type="checkbox"/> <input type="checkbox"/> <input type="checkbox"/> <input type="checkbox"/> <input checked="" type="checkbox"/>	0 %	<input type="checkbox"/> <input type="checkbox"/> <input type="checkbox"/>
D5010	Facility Power Generation	<input type="checkbox"/> <input type="checkbox"/> <input type="checkbox"/> <input type="checkbox"/> <input type="checkbox"/> <input checked="" type="checkbox"/>	0 %	<input type="checkbox"/> <input type="checkbox"/> <input type="checkbox"/>

Prosser High School

1203 Prosser Ave, Prosser, WA 99350



Prosser High School

The original (historic) portions of Prosser High School were built in the 1920's and 1930's. It is a framed structure with brick veneer in the classroom areas. The roof is of low-slope design. There is a Multipurpose room with stage. There were additions made in the 1960s which include Science and Family & Consumer Science classrooms, as well as a gymnasium. The structure is primarily post and beam with block and brick veneer, with a shallow pitched roof. The Gym is tilt-up concrete. A separate Vo-Ag shop and associated classrooms was constructed in the 1970s. The structure of this facility is CMU with a low slope roof of steel joists. The last major construction was an infill addition done in the 1980s that houses administrative areas. It also appears that a non-SCAP funded modernization of some of the historic building occurred at that time. The addition is tilt-up concrete with a low slope roof structure. Most of the HVAC throughout the building is from the 1980s. Additionally, the District acquired an old church building on a contiguous property, parts of which date from the 1920s with a 1960s addition. The church is essentially unmodified.

The site is less than 8 acres and has limited playfields and exceedingly substandard off street parking.

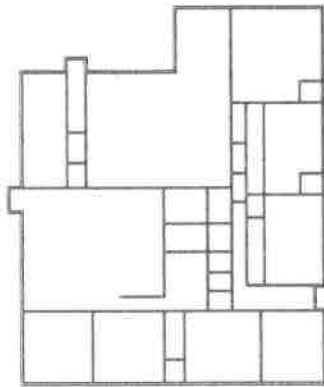

SHOPS & CLASSROOMS

NOTE: THE AREA CALCULATIONS
WERE DONE VIA AUTOCAD PROCESS

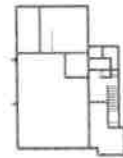

CHURCH BUILDING
BASEMENT



CHURCH BUILDING

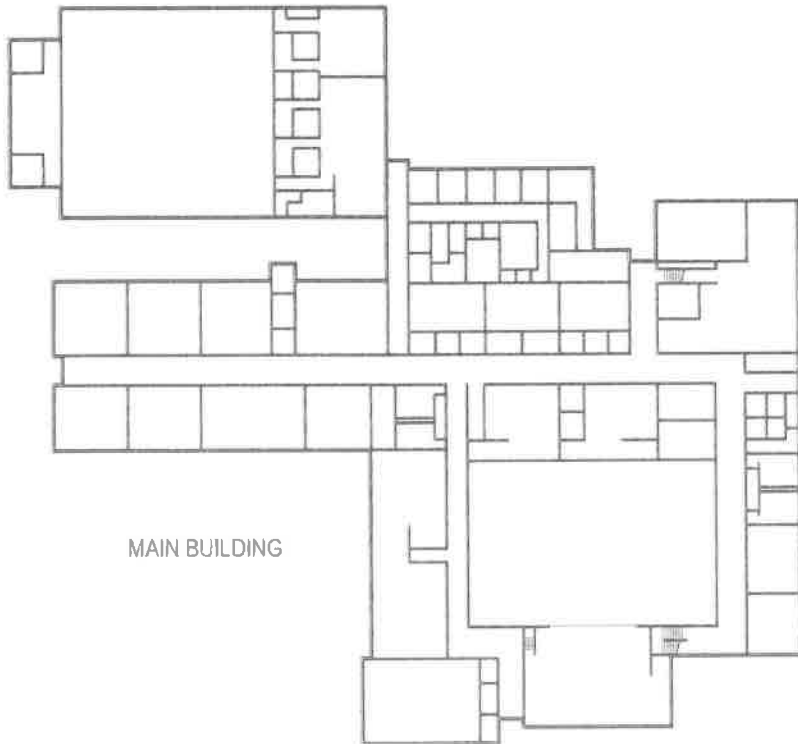

MAIN BUILDING



MAIN BUILDING
UPPER FLOOR

OVERALL FLOOR PLANS

SCALE: 1" = 80'-0"



PROSSER SCHOOL DISTRICT
PROSSER HIGH SCHOOL
PROSSER, WASHINGTON

Phase: STUDY & SURVEY
Issue Date: 02.17.2017
Revision:
Job #: 1458



ARCHITECTS WEST, INC., 210 East Lakeside Avenue, Corvallis, OR 97331-2006 503.667.9402 Copyright, 2014. All rights reserved.
5/14/58 Prosser SD Study & Survey 1458 Prosser School District Study & Survey 2/17 at 03:54 PM

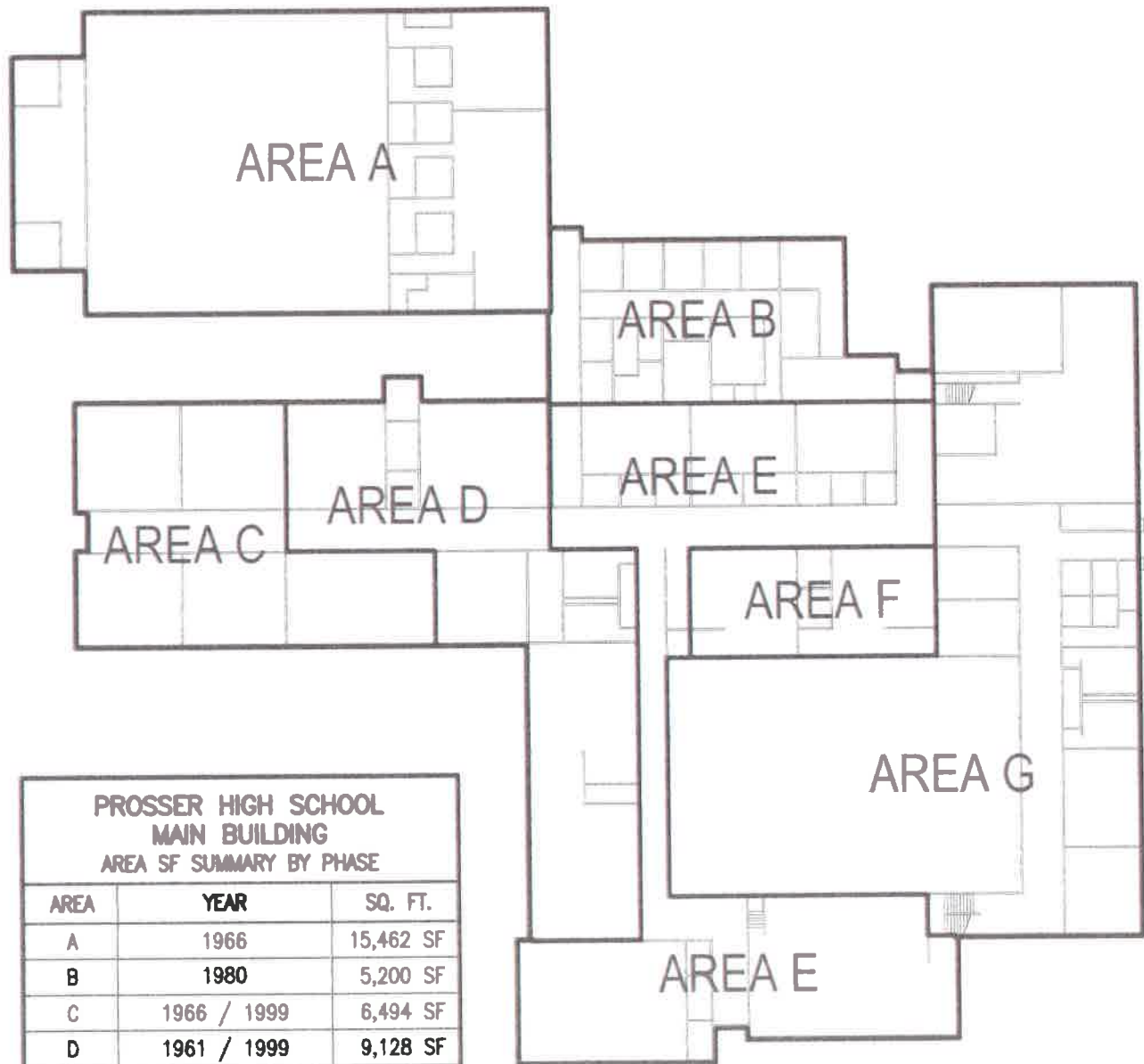

PROSSER HIGH SCHOOL MAIN BUILDING AREA SF SUMMARY BY PHASE		
AREA	YEAR	SQ. FT.
A	1966	15,462 SF
B	1980	5,200 SF
C	1966 / 1999	6,494 SF
D	1961 / 1999	9,128 SF
E	1961	12,788 SF
F	1980	2,669 SF
G	1935	19,618 SF
MAIN BUILDING TOTAL		71,359 SF

NOTE: THE AREA CALCULATIONS
WERE DONE VIA AUTOCAD PROCESS

MAIN FLOOR PLAN - MAIN BUILDING

SCALE: 1" = 50'-0"



PROSSER SCHOOL DISTRICT
PROSSER HIGH SCHOOL
PROSSER, WASHINGTON

ARCHITECTS WEST, INC. 210 East Lakeside Avenue, Coeur d'Alene, ID 83814 208.557.5452

Phase: STUDY & SURVEY
Issue Date: 02.17.2017
Revision:
Job #: 1458



311458 Prosser SB Study & Survey 1458 Prosser School District Study & Survey 02/17/2017 at 03:45 PM

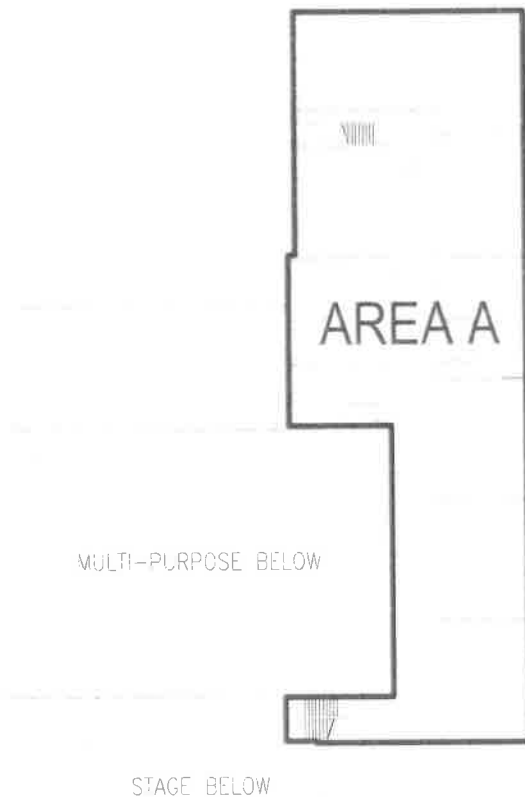

PROSSER HIGH SCHOOL MAIN BLDG UPPER FLOOR AREA SF SUMMARY BY PHASE		
AREA	YEAR	SQ. FT.
A	1935	11,330 SF
UPPER FLOOR TOTAL		11,330 SF

NOTE: THE AREA CALCULATIONS
WERE DONE VIA AUTOCAD PROCESS

OVERALL UPPER FLOOR PLAN - MAIN BUILDING

SCALE: 1" = 50'-0"



PROSSER SCHOOL DISTRICT
PROSSER HIGH SCHOOL
PROSSER, WASHINGTON

ARCHITECTS WEST, INC. 210 East Saville Avenue, Corvallis, OR 97331 503.657.9402

Phase: STUDY & SURVEY
Issue Date: 02.17.2017
Revision:
Job #: 1458



Copyright: 2017. All rights reserved.

5/14/2017 Prosser SD Study & Survey 1458 Prosser School District Study & Survey 2017 at 02:06 PM

**STATE OF WASHINGTON - SUPERINTENDENT OF PUBLIC INSTRUCTION
2016-2017 BUILDING CONDITION RATING SUMMARY
PROSSER SCHOOL DISTRICT (03116)**

PROSSER HIGH SCHOOL - MAIN BUILDING

Profile Name: Classroom Building - Multi-Story

Inventory Status: Recognized

Condition Rating: 41.59 %

Currently BCA Certified: No

Last BCA Certify: 1/28/2015

Last District Review:

Sub-Assembly	Component	Condition Rating						Component	Priority		
		E	G	F	P	U	N/A	Score	L	M	H
Foundations											
A1010	Standard Foundation	<input type="checkbox"/>	<input type="checkbox"/>	<input checked="" type="checkbox"/>	<input type="checkbox"/>	<input type="checkbox"/>	<input type="checkbox"/>	62 %	<input type="checkbox"/>	<input type="checkbox"/>	<input type="checkbox"/>
Subgrade Enclosures											
A2020	Walls for Subgrade Enclosures	<input type="checkbox"/>	<input type="checkbox"/>	<input checked="" type="checkbox"/>	<input type="checkbox"/>	<input type="checkbox"/>	<input type="checkbox"/>	62 %	<input type="checkbox"/>	<input type="checkbox"/>	<input type="checkbox"/>
Superstructure											
B1010	Floor Construction	<input type="checkbox"/>	<input type="checkbox"/>	<input checked="" type="checkbox"/>	<input type="checkbox"/>	<input type="checkbox"/>	<input type="checkbox"/>	62 %	<input type="checkbox"/>	<input type="checkbox"/>	<input type="checkbox"/>
B1020	Roof Construction	<input type="checkbox"/>	<input type="checkbox"/>	<input type="checkbox"/>	<input checked="" type="checkbox"/>	<input type="checkbox"/>	<input type="checkbox"/>	30 %	<input type="checkbox"/>	<input type="checkbox"/>	<input type="checkbox"/>
B1080	Stairs	<input type="checkbox"/>	<input type="checkbox"/>	<input type="checkbox"/>	<input checked="" type="checkbox"/>	<input type="checkbox"/>	<input type="checkbox"/>	30 %	<input type="checkbox"/>	<input type="checkbox"/>	<input type="checkbox"/>
Exterior Vertical Enclosures											
B2010	Exterior Walls	<input type="checkbox"/>	<input type="checkbox"/>	<input type="checkbox"/>	<input checked="" type="checkbox"/>	<input type="checkbox"/>	<input type="checkbox"/>	30 %	<input type="checkbox"/>	<input type="checkbox"/>	<input type="checkbox"/>
B2020	Exterior Windows	<input type="checkbox"/>	<input type="checkbox"/>	<input checked="" type="checkbox"/>	<input type="checkbox"/>	<input type="checkbox"/>	<input type="checkbox"/>	62 %	<input type="checkbox"/>	<input type="checkbox"/>	<input type="checkbox"/>
B2050	Exterior Doors and Grilles	<input type="checkbox"/>	<input type="checkbox"/>	<input checked="" type="checkbox"/>	<input type="checkbox"/>	<input type="checkbox"/>	<input type="checkbox"/>	62 %	<input type="checkbox"/>	<input type="checkbox"/>	<input type="checkbox"/>
B2070	Exterior Louvers and Vents	<input checked="" type="checkbox"/>	<input checked="" type="checkbox"/>	<input type="checkbox"/>	<input type="checkbox"/>	<input type="checkbox"/>	<input type="checkbox"/>	90 %	<input type="checkbox"/>	<input type="checkbox"/>	<input type="checkbox"/>
Exterior Horizontal Enclosures											
B3010	Roofing	<input type="checkbox"/>	<input type="checkbox"/>	<input type="checkbox"/>	<input checked="" type="checkbox"/>	<input type="checkbox"/>	<input type="checkbox"/>	30 %	<input type="checkbox"/>	<input type="checkbox"/>	<input type="checkbox"/>
B3020	Roof Appurtenances	<input type="checkbox"/>	<input type="checkbox"/>	<input type="checkbox"/>	<input checked="" type="checkbox"/>	<input type="checkbox"/>	<input type="checkbox"/>	30 %	<input type="checkbox"/>	<input type="checkbox"/>	<input type="checkbox"/>
B3060	Horizontal Openings	<input type="checkbox"/>	<input type="checkbox"/>	<input type="checkbox"/>	<input checked="" type="checkbox"/>	<input type="checkbox"/>	<input type="checkbox"/>	30 %	<input type="checkbox"/>	<input type="checkbox"/>	<input type="checkbox"/>
Interior Construction											
C1010	Interior Partitions	<input type="checkbox"/>	<input type="checkbox"/>	<input checked="" type="checkbox"/>	<input type="checkbox"/>	<input type="checkbox"/>	<input type="checkbox"/>	62 %	<input type="checkbox"/>	<input type="checkbox"/>	<input type="checkbox"/>
C1020	Interior Windows	<input type="checkbox"/>	<input type="checkbox"/>	<input checked="" type="checkbox"/>	<input type="checkbox"/>	<input type="checkbox"/>	<input type="checkbox"/>	62 %	<input type="checkbox"/>	<input type="checkbox"/>	<input type="checkbox"/>
C1030	Interior Doors	<input type="checkbox"/>	<input type="checkbox"/>	<input type="checkbox"/>	<input checked="" type="checkbox"/>	<input type="checkbox"/>	<input type="checkbox"/>	30 %	<input type="checkbox"/>	<input type="checkbox"/>	<input type="checkbox"/>
C1070	Suspended Ceiling Construction	<input type="checkbox"/>	<input type="checkbox"/>	<input checked="" type="checkbox"/>	<input type="checkbox"/>	<input type="checkbox"/>	<input type="checkbox"/>	62 %	<input type="checkbox"/>	<input type="checkbox"/>	<input type="checkbox"/>
Interior Finishes											
C2010	Wall Finishes	<input type="checkbox"/>	<input type="checkbox"/>	<input checked="" type="checkbox"/>	<input type="checkbox"/>	<input type="checkbox"/>	<input type="checkbox"/>	62 %	<input type="checkbox"/>	<input type="checkbox"/>	<input type="checkbox"/>
C2020	Interior Fabrications	<input type="checkbox"/>	<input type="checkbox"/>	<input checked="" type="checkbox"/>	<input type="checkbox"/>	<input type="checkbox"/>	<input type="checkbox"/>	62 %	<input type="checkbox"/>	<input type="checkbox"/>	<input type="checkbox"/>
C2030	Flooring	<input type="checkbox"/>	<input type="checkbox"/>	<input checked="" type="checkbox"/>	<input type="checkbox"/>	<input type="checkbox"/>	<input type="checkbox"/>	62 %	<input type="checkbox"/>	<input type="checkbox"/>	<input type="checkbox"/>
C2040	Stair Finishes	<input type="checkbox"/>	<input type="checkbox"/>	<input type="checkbox"/>	<input checked="" type="checkbox"/>	<input type="checkbox"/>	<input type="checkbox"/>	30 %	<input type="checkbox"/>	<input type="checkbox"/>	<input type="checkbox"/>
C2050	Ceiling Finishes	<input type="checkbox"/>	<input type="checkbox"/>	<input checked="" type="checkbox"/>	<input type="checkbox"/>	<input type="checkbox"/>	<input type="checkbox"/>	62 %	<input type="checkbox"/>	<input type="checkbox"/>	<input type="checkbox"/>
Conveying											
D1010	Vertical Conveying Systems	<input type="checkbox"/>	<input checked="" type="checkbox"/>	<input type="checkbox"/>	<input type="checkbox"/>	<input type="checkbox"/>	<input type="checkbox"/>	90 %	<input type="checkbox"/>	<input type="checkbox"/>	<input type="checkbox"/>
Plumbing											
D2010	Domestic Water Distribution	<input type="checkbox"/>	<input type="checkbox"/>	<input type="checkbox"/>	<input type="checkbox"/>	<input checked="" type="checkbox"/>	<input type="checkbox"/>	0 %	<input type="checkbox"/>	<input type="checkbox"/>	<input type="checkbox"/>
D2020	Sanitary Drainage	<input type="checkbox"/>	<input type="checkbox"/>	<input type="checkbox"/>	<input checked="" type="checkbox"/>	<input type="checkbox"/>	<input type="checkbox"/>	30 %	<input type="checkbox"/>	<input type="checkbox"/>	<input type="checkbox"/>
D2030	Building Support Plumbing Systems	<input type="checkbox"/>	<input type="checkbox"/>	<input type="checkbox"/>	<input checked="" type="checkbox"/>	<input type="checkbox"/>	<input type="checkbox"/>	30 %	<input type="checkbox"/>	<input type="checkbox"/>	<input type="checkbox"/>
HVAC											
D3010	Facility Fuel Systems	<input type="checkbox"/>	<input checked="" type="checkbox"/>	<input type="checkbox"/>	<input type="checkbox"/>	<input type="checkbox"/>	<input type="checkbox"/>	90 %	<input type="checkbox"/>	<input type="checkbox"/>	<input type="checkbox"/>
D3020	Heating Systems	<input type="checkbox"/>	<input type="checkbox"/>	<input type="checkbox"/>	<input checked="" type="checkbox"/>	<input type="checkbox"/>	<input type="checkbox"/>	30 %	<input type="checkbox"/>	<input type="checkbox"/>	<input type="checkbox"/>
D3050	Facility HVAC Distribution Systems	<input type="checkbox"/>	<input type="checkbox"/>	<input type="checkbox"/>	<input checked="" type="checkbox"/>	<input type="checkbox"/>	<input type="checkbox"/>	30 %	<input type="checkbox"/>	<input type="checkbox"/>	<input type="checkbox"/>
D3060	Ventilation	<input type="checkbox"/>	<input type="checkbox"/>	<input type="checkbox"/>	<input checked="" type="checkbox"/>	<input type="checkbox"/>	<input type="checkbox"/>	30 %	<input type="checkbox"/>	<input type="checkbox"/>	<input type="checkbox"/>

**STATE OF WASHINGTON - SUPERINTENDENT OF PUBLIC INSTRUCTION
2016-2017 BUILDING CONDITION RATING SUMMARY
PROSSER SCHOOL DISTRICT (03116)**

Fire Protection

D4010	Fire Suppression	<input type="checkbox"/> <input type="checkbox"/> <input type="checkbox"/> <input type="checkbox"/> <input checked="" type="checkbox"/> <input type="checkbox"/>	0 %	<input type="checkbox"/> <input type="checkbox"/> <input type="checkbox"/>
D4030	Fire Protection Specialties	<input type="checkbox"/> <input checked="" type="checkbox"/> <input type="checkbox"/> <input type="checkbox"/> <input type="checkbox"/> <input type="checkbox"/>	90 %	<input type="checkbox"/> <input type="checkbox"/> <input type="checkbox"/>

Electrical

D5020	Electrical Services and Distribution	<input type="checkbox"/> <input type="checkbox"/> <input type="checkbox"/> <input checked="" type="checkbox"/> <input type="checkbox"/> <input type="checkbox"/>	30 %	<input type="checkbox"/> <input type="checkbox"/> <input type="checkbox"/>
D5030	General Purpose Electrical Power	<input type="checkbox"/> <input type="checkbox"/> <input type="checkbox"/> <input checked="" type="checkbox"/> <input type="checkbox"/> <input type="checkbox"/>	30 %	<input type="checkbox"/> <input type="checkbox"/> <input type="checkbox"/>
D5040	Lighting	<input type="checkbox"/> <input type="checkbox"/> <input type="checkbox"/> <input checked="" type="checkbox"/> <input type="checkbox"/> <input type="checkbox"/>	30 %	<input type="checkbox"/> <input type="checkbox"/> <input type="checkbox"/>

Communications

D6010	Data Communications	<input type="checkbox"/> <input type="checkbox"/> <input type="checkbox"/> <input checked="" type="checkbox"/> <input type="checkbox"/> <input type="checkbox"/>	30 %	<input type="checkbox"/> <input type="checkbox"/> <input type="checkbox"/>
D6020	Voice Communications	<input type="checkbox"/> <input type="checkbox"/> <input checked="" type="checkbox"/> <input type="checkbox"/> <input type="checkbox"/> <input type="checkbox"/>	62 %	<input type="checkbox"/> <input type="checkbox"/> <input type="checkbox"/>
D6030	Audio-Visual Communications	<input type="checkbox"/> <input type="checkbox"/> <input checked="" type="checkbox"/> <input type="checkbox"/> <input type="checkbox"/> <input type="checkbox"/>	62 %	<input type="checkbox"/> <input type="checkbox"/> <input type="checkbox"/>
D6060	Distributed Communications and Monitoring	<input type="checkbox"/> <input type="checkbox"/> <input type="checkbox"/> <input checked="" type="checkbox"/> <input type="checkbox"/> <input type="checkbox"/>	30 %	<input type="checkbox"/> <input type="checkbox"/> <input type="checkbox"/>

Electronic Safety and Security

D7010	Access Control and Intrusion Detection	<input type="checkbox"/> <input type="checkbox"/> <input type="checkbox"/> <input checked="" type="checkbox"/> <input type="checkbox"/> <input type="checkbox"/>	30 %	<input type="checkbox"/> <input type="checkbox"/> <input type="checkbox"/>
D7030	Electronic Surveillance	<input type="checkbox"/> <input type="checkbox"/> <input type="checkbox"/> <input checked="" type="checkbox"/> <input type="checkbox"/> <input type="checkbox"/>	30 %	<input type="checkbox"/> <input type="checkbox"/> <input type="checkbox"/>
D7050	Detection and Alarm	<input type="checkbox"/> <input type="checkbox"/> <input type="checkbox"/> <input checked="" type="checkbox"/> <input type="checkbox"/> <input type="checkbox"/>	30 %	<input type="checkbox"/> <input type="checkbox"/> <input type="checkbox"/>

Integrated Automation

D8010	Integrated Automation Facility Controls	<input type="checkbox"/> <input type="checkbox"/> <input type="checkbox"/> <input checked="" type="checkbox"/> <input type="checkbox"/> <input type="checkbox"/>	30 %	<input type="checkbox"/> <input type="checkbox"/> <input type="checkbox"/>
-------	---	--	------	--

Furnishings

E2010	Fixed Furnishings	<input type="checkbox"/> <input type="checkbox"/> <input checked="" type="checkbox"/> <input type="checkbox"/> <input type="checkbox"/> <input type="checkbox"/>	62 %	<input type="checkbox"/> <input type="checkbox"/> <input type="checkbox"/>
E2050	Movable Furnishings	<input type="checkbox"/> <input type="checkbox"/> <input type="checkbox"/> <input checked="" type="checkbox"/> <input type="checkbox"/> <input type="checkbox"/>	30 %	<input type="checkbox"/> <input type="checkbox"/> <input type="checkbox"/>

Unused Components

A6010	Building Subdrainage	<input type="checkbox"/> <input type="checkbox"/> <input type="checkbox"/> <input type="checkbox"/> <input type="checkbox"/> <input checked="" type="checkbox"/>	0 %	<input type="checkbox"/> <input type="checkbox"/> <input type="checkbox"/>
B3080	Overhead Exterior Enclosures	<input type="checkbox"/> <input type="checkbox"/> <input type="checkbox"/> <input type="checkbox"/> <input type="checkbox"/> <input checked="" type="checkbox"/>	0 %	<input type="checkbox"/> <input type="checkbox"/> <input type="checkbox"/>
D5010	Facility Power Generation	<input type="checkbox"/> <input type="checkbox"/> <input type="checkbox"/> <input type="checkbox"/> <input type="checkbox"/> <input checked="" type="checkbox"/>	0 %	<input type="checkbox"/> <input type="checkbox"/> <input type="checkbox"/>



PROSSER HIGH SCHOOL SHOPS & CLASSROOMS AREA SF SUMMARY BY PHASE		
AREA	YEAR	SQ. FT.
A	1980	22,102 SF
SHOPS & CR TOTAL		22,102 SF

NOTE: THE AREA CALCULATIONS
WERE DONE VIA AUTOCAD PROCESS

MAIN FLOOR PLAN - SHOPS & CLASSROOMS

SCALE: 1" = 50'-0"



PROSSER SCHOOL DISTRICT
PROSSER HIGH SCHOOL
PROSSER, WASHINGTON

ARCHITECTS WEST, INC. 210 East Lakeside Avenue, Coeur d'Alene, ID 83814 208.667.9402

Phase: STUDY & SURVEY
Issue Date: 02.17.2017
Revision:
Job #: 1458



3/1/17 Prosser SD Study & Survey 1458 Prosser School District Study & Survey 17 2017 at 03:08 PM

**STATE OF WASHINGTON - SUPERINTENDENT OF PUBLIC INSTRUCTION
2016-2017 BUILDING CONDITION RATING SUMMARY
PROSSER SCHOOL DISTRICT (03116)**

PROSSER HIGH SCHOOL - SHOPS & CLASSROOMS

Profile Name: Classroom Building - Slabs On Grade

Currently BCA Certified: No

Inventory Status: Recognized

Last BCA Certify: 1/28/2015

Condition Rating: 54.51 %

Last District Review:

Sub-Assembly	Component	Condition Rating						Component	Priority		
		E	G	F	P	U	N/A	Score	L	M	H
Foundations											
A1010	Standard Foundation	<input type="checkbox"/>	<input checked="" type="checkbox"/>	<input type="checkbox"/>	<input type="checkbox"/>	<input type="checkbox"/>	<input type="checkbox"/>	90 %	<input type="checkbox"/>	<input type="checkbox"/>	<input type="checkbox"/>
Slabs on Grade											
A4010	Standard Slabs on Grade	<input type="checkbox"/>	<input checked="" type="checkbox"/>	<input type="checkbox"/>	<input type="checkbox"/>	<input type="checkbox"/>	<input type="checkbox"/>	90 %	<input type="checkbox"/>	<input type="checkbox"/>	<input type="checkbox"/>
Superstructure											
B1020	Roof Construction	<input type="checkbox"/>	<input type="checkbox"/>	<input checked="" type="checkbox"/>	<input type="checkbox"/>	<input type="checkbox"/>	<input type="checkbox"/>	62 %	<input type="checkbox"/>	<input type="checkbox"/>	<input type="checkbox"/>
Exterior Vertical Enclosures											
B2010	Exterior Walls	<input type="checkbox"/>	<input type="checkbox"/>	<input checked="" type="checkbox"/>	<input type="checkbox"/>	<input type="checkbox"/>	<input type="checkbox"/>	62 %	<input type="checkbox"/>	<input type="checkbox"/>	<input type="checkbox"/>
B2020	Exterior Windows	<input type="checkbox"/>	<input type="checkbox"/>	<input type="checkbox"/>	<input checked="" type="checkbox"/>	<input type="checkbox"/>	<input type="checkbox"/>	30 %	<input type="checkbox"/>	<input type="checkbox"/>	<input type="checkbox"/>
B2050	Exterior Doors and Grilles	<input type="checkbox"/>	<input type="checkbox"/>	<input checked="" type="checkbox"/>	<input type="checkbox"/>	<input type="checkbox"/>	<input type="checkbox"/>	62 %	<input type="checkbox"/>	<input type="checkbox"/>	<input type="checkbox"/>
B2070	Exterior Louvers and Vents	<input type="checkbox"/>	<input checked="" type="checkbox"/>	<input type="checkbox"/>	<input type="checkbox"/>	<input type="checkbox"/>	<input type="checkbox"/>	90 %	<input type="checkbox"/>	<input type="checkbox"/>	<input type="checkbox"/>
Exterior Horizontal Enclosures											
B3010	Roofing	<input type="checkbox"/>	<input type="checkbox"/>	<input checked="" type="checkbox"/>	<input type="checkbox"/>	<input type="checkbox"/>	<input type="checkbox"/>	62 %	<input type="checkbox"/>	<input type="checkbox"/>	<input type="checkbox"/>
B3020	Roof Appurtenances	<input type="checkbox"/>	<input type="checkbox"/>	<input checked="" type="checkbox"/>	<input type="checkbox"/>	<input type="checkbox"/>	<input type="checkbox"/>	62 %	<input type="checkbox"/>	<input type="checkbox"/>	<input type="checkbox"/>
B3060	Horizontal Openings	<input type="checkbox"/>	<input type="checkbox"/>	<input checked="" type="checkbox"/>	<input type="checkbox"/>	<input type="checkbox"/>	<input type="checkbox"/>	62 %	<input type="checkbox"/>	<input type="checkbox"/>	<input type="checkbox"/>
Interior Construction											
C1010	Interior Partitions	<input type="checkbox"/>	<input type="checkbox"/>	<input checked="" type="checkbox"/>	<input type="checkbox"/>	<input type="checkbox"/>	<input type="checkbox"/>	62 %	<input type="checkbox"/>	<input type="checkbox"/>	<input type="checkbox"/>
C1020	Interior Windows	<input type="checkbox"/>	<input type="checkbox"/>	<input checked="" type="checkbox"/>	<input type="checkbox"/>	<input type="checkbox"/>	<input type="checkbox"/>	62 %	<input type="checkbox"/>	<input type="checkbox"/>	<input type="checkbox"/>
C1030	Interior Doors	<input type="checkbox"/>	<input type="checkbox"/>	<input checked="" type="checkbox"/>	<input type="checkbox"/>	<input type="checkbox"/>	<input type="checkbox"/>	62 %	<input type="checkbox"/>	<input type="checkbox"/>	<input type="checkbox"/>
C1070	Suspended Ceiling Construction	<input type="checkbox"/>	<input type="checkbox"/>	<input checked="" type="checkbox"/>	<input type="checkbox"/>	<input type="checkbox"/>	<input type="checkbox"/>	62 %	<input type="checkbox"/>	<input type="checkbox"/>	<input type="checkbox"/>
Interior Finishes											
C2010	Wall Finishes	<input type="checkbox"/>	<input type="checkbox"/>	<input checked="" type="checkbox"/>	<input type="checkbox"/>	<input type="checkbox"/>	<input type="checkbox"/>	62 %	<input type="checkbox"/>	<input type="checkbox"/>	<input type="checkbox"/>
C2030	Flooring	<input type="checkbox"/>	<input type="checkbox"/>	<input checked="" type="checkbox"/>	<input type="checkbox"/>	<input type="checkbox"/>	<input type="checkbox"/>	62 %	<input type="checkbox"/>	<input type="checkbox"/>	<input type="checkbox"/>
C2050	Ceiling Finishes	<input type="checkbox"/>	<input type="checkbox"/>	<input checked="" type="checkbox"/>	<input type="checkbox"/>	<input type="checkbox"/>	<input type="checkbox"/>	62 %	<input type="checkbox"/>	<input type="checkbox"/>	<input type="checkbox"/>
Plumbing											
D2010	Domestic Water Distribution	<input type="checkbox"/>	<input type="checkbox"/>	<input type="checkbox"/>	<input checked="" type="checkbox"/>	<input type="checkbox"/>	<input type="checkbox"/>	30 %	<input type="checkbox"/>	<input type="checkbox"/>	<input type="checkbox"/>
D2020	Sanitary Drainage	<input type="checkbox"/>	<input type="checkbox"/>	<input checked="" type="checkbox"/>	<input type="checkbox"/>	<input type="checkbox"/>	<input type="checkbox"/>	62 %	<input type="checkbox"/>	<input type="checkbox"/>	<input type="checkbox"/>
D2030	Building Support Plumbing Systems	<input type="checkbox"/>	<input type="checkbox"/>	<input checked="" type="checkbox"/>	<input type="checkbox"/>	<input type="checkbox"/>	<input type="checkbox"/>	62 %	<input type="checkbox"/>	<input type="checkbox"/>	<input type="checkbox"/>
HVAC											
D3010	Facility Fuel Systems	<input type="checkbox"/>	<input type="checkbox"/>	<input checked="" type="checkbox"/>	<input type="checkbox"/>	<input type="checkbox"/>	<input type="checkbox"/>	62 %	<input type="checkbox"/>	<input type="checkbox"/>	<input type="checkbox"/>
D3020	Heating Systems	<input type="checkbox"/>	<input type="checkbox"/>	<input checked="" type="checkbox"/>	<input type="checkbox"/>	<input type="checkbox"/>	<input type="checkbox"/>	62 %	<input type="checkbox"/>	<input type="checkbox"/>	<input type="checkbox"/>
D3050	Facility HVAC Distribution Systems	<input type="checkbox"/>	<input checked="" type="checkbox"/>	<input type="checkbox"/>	<input type="checkbox"/>	<input type="checkbox"/>	<input type="checkbox"/>	90 %	<input type="checkbox"/>	<input type="checkbox"/>	<input type="checkbox"/>
D3060	Ventilation	<input type="checkbox"/>	<input type="checkbox"/>	<input checked="" type="checkbox"/>	<input type="checkbox"/>	<input type="checkbox"/>	<input type="checkbox"/>	62 %	<input type="checkbox"/>	<input type="checkbox"/>	<input type="checkbox"/>
Fire Protection											
D4010	Fire Suppression	<input type="checkbox"/>	<input type="checkbox"/>	<input type="checkbox"/>	<input type="checkbox"/>	<input checked="" type="checkbox"/>	<input type="checkbox"/>	0 %	<input type="checkbox"/>	<input type="checkbox"/>	<input type="checkbox"/>
D4030	Fire Protection Specialties	<input type="checkbox"/>	<input checked="" type="checkbox"/>	<input type="checkbox"/>	<input type="checkbox"/>	<input type="checkbox"/>	<input type="checkbox"/>	90 %	<input type="checkbox"/>	<input type="checkbox"/>	<input type="checkbox"/>

**STATE OF WASHINGTON - SUPERINTENDENT OF PUBLIC INSTRUCTION
2016-2017 BUILDING CONDITION RATING SUMMARY
PROSSER SCHOOL DISTRICT (03116)**

Electrical

D5020	Electrical Services and Distribution	<input type="checkbox"/> <input type="checkbox"/> <input checked="" type="checkbox"/> <input type="checkbox"/> <input type="checkbox"/> <input type="checkbox"/>	62 %	<input type="checkbox"/> <input type="checkbox"/> <input type="checkbox"/>
D5030	General Purpose Electrical Power	<input type="checkbox"/> <input type="checkbox"/> <input checked="" type="checkbox"/> <input type="checkbox"/> <input type="checkbox"/> <input type="checkbox"/>	62 %	<input type="checkbox"/> <input type="checkbox"/> <input type="checkbox"/>
D5040	Lighting	<input type="checkbox"/> <input type="checkbox"/> <input type="checkbox"/> <input checked="" type="checkbox"/> <input type="checkbox"/> <input type="checkbox"/>	30 %	<input type="checkbox"/> <input type="checkbox"/> <input type="checkbox"/>

Communications

D6010	Data Communications	<input type="checkbox"/> <input type="checkbox"/> <input checked="" type="checkbox"/> <input type="checkbox"/> <input type="checkbox"/> <input type="checkbox"/>	62 %	<input type="checkbox"/> <input type="checkbox"/> <input type="checkbox"/>
D6020	Voice Communications	<input type="checkbox"/> <input type="checkbox"/> <input checked="" type="checkbox"/> <input type="checkbox"/> <input type="checkbox"/> <input type="checkbox"/>	62 %	<input type="checkbox"/> <input type="checkbox"/> <input type="checkbox"/>
D6030	Audio-Visual Communications	<input type="checkbox"/> <input type="checkbox"/> <input checked="" type="checkbox"/> <input type="checkbox"/> <input type="checkbox"/> <input type="checkbox"/>	62 %	<input type="checkbox"/> <input type="checkbox"/> <input type="checkbox"/>
D6060	Distributed Communications and Monitoring	<input type="checkbox"/> <input type="checkbox"/> <input type="checkbox"/> <input checked="" type="checkbox"/> <input type="checkbox"/> <input type="checkbox"/>	30 %	<input type="checkbox"/> <input type="checkbox"/> <input type="checkbox"/>

Electronic Safety and Security

D7010	Access Control and Intrusion Detection	<input type="checkbox"/> <input type="checkbox"/> <input type="checkbox"/> <input checked="" type="checkbox"/> <input type="checkbox"/> <input type="checkbox"/>	30 %	<input type="checkbox"/> <input type="checkbox"/> <input type="checkbox"/>
D7030	Electronic Surveillance	<input type="checkbox"/> <input type="checkbox"/> <input type="checkbox"/> <input checked="" type="checkbox"/> <input type="checkbox"/> <input type="checkbox"/>	30 %	<input type="checkbox"/> <input type="checkbox"/> <input type="checkbox"/>
D7050	Detection and Alarm	<input type="checkbox"/> <input type="checkbox"/> <input type="checkbox"/> <input checked="" type="checkbox"/> <input type="checkbox"/> <input type="checkbox"/>	30 %	<input type="checkbox"/> <input type="checkbox"/> <input type="checkbox"/>

Integrated Automation

D8010	Integrated Automation Facility Controls	<input type="checkbox"/> <input type="checkbox"/> <input type="checkbox"/> <input checked="" type="checkbox"/> <input type="checkbox"/> <input type="checkbox"/>	30 %	<input type="checkbox"/> <input type="checkbox"/> <input type="checkbox"/>
-------	---	--	------	--

Furnishings

E2010	Fixed Furnishings	<input type="checkbox"/> <input type="checkbox"/> <input type="checkbox"/> <input checked="" type="checkbox"/> <input type="checkbox"/> <input type="checkbox"/>	30 %	<input type="checkbox"/> <input type="checkbox"/> <input type="checkbox"/>
-------	-------------------	--	------	--

Unused Components

A6010	Building Subdrainage	<input type="checkbox"/> <input type="checkbox"/> <input type="checkbox"/> <input type="checkbox"/> <input type="checkbox"/> <input checked="" type="checkbox"/>	0 %	<input type="checkbox"/> <input type="checkbox"/> <input type="checkbox"/>
B3080	Overhead Exterior Enclosures	<input type="checkbox"/> <input type="checkbox"/> <input type="checkbox"/> <input type="checkbox"/> <input type="checkbox"/> <input checked="" type="checkbox"/>	0 %	<input type="checkbox"/> <input type="checkbox"/> <input type="checkbox"/>
C2020	Interior Fabrications	<input type="checkbox"/> <input type="checkbox"/> <input type="checkbox"/> <input type="checkbox"/> <input type="checkbox"/> <input checked="" type="checkbox"/>	0 %	<input type="checkbox"/> <input type="checkbox"/> <input type="checkbox"/>
D5010	Facility Power Generation	<input type="checkbox"/> <input type="checkbox"/> <input type="checkbox"/> <input type="checkbox"/> <input type="checkbox"/> <input checked="" type="checkbox"/>	0 %	<input type="checkbox"/> <input type="checkbox"/> <input type="checkbox"/>
E2050	Movable Furnishings	<input type="checkbox"/> <input type="checkbox"/> <input type="checkbox"/> <input type="checkbox"/> <input type="checkbox"/> <input checked="" type="checkbox"/>	0 %	<input type="checkbox"/> <input type="checkbox"/> <input type="checkbox"/>

OLD CHURCH BUILDING AREA SF SUMMARY BY PHASE		
AREA	YEAR	SQ. FT.
A	1960	3,260 SF
B	1920	2,773 SF
C	1920	2,501 SF
TOTAL		8,534 SF

NOTE: THE AREA CALCULATIONS
WERE DONE VIA AUTOCAD PROCESS.

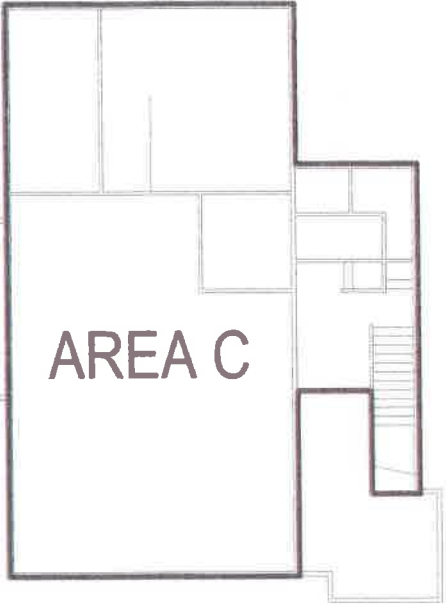

BASEMENT LEVEL

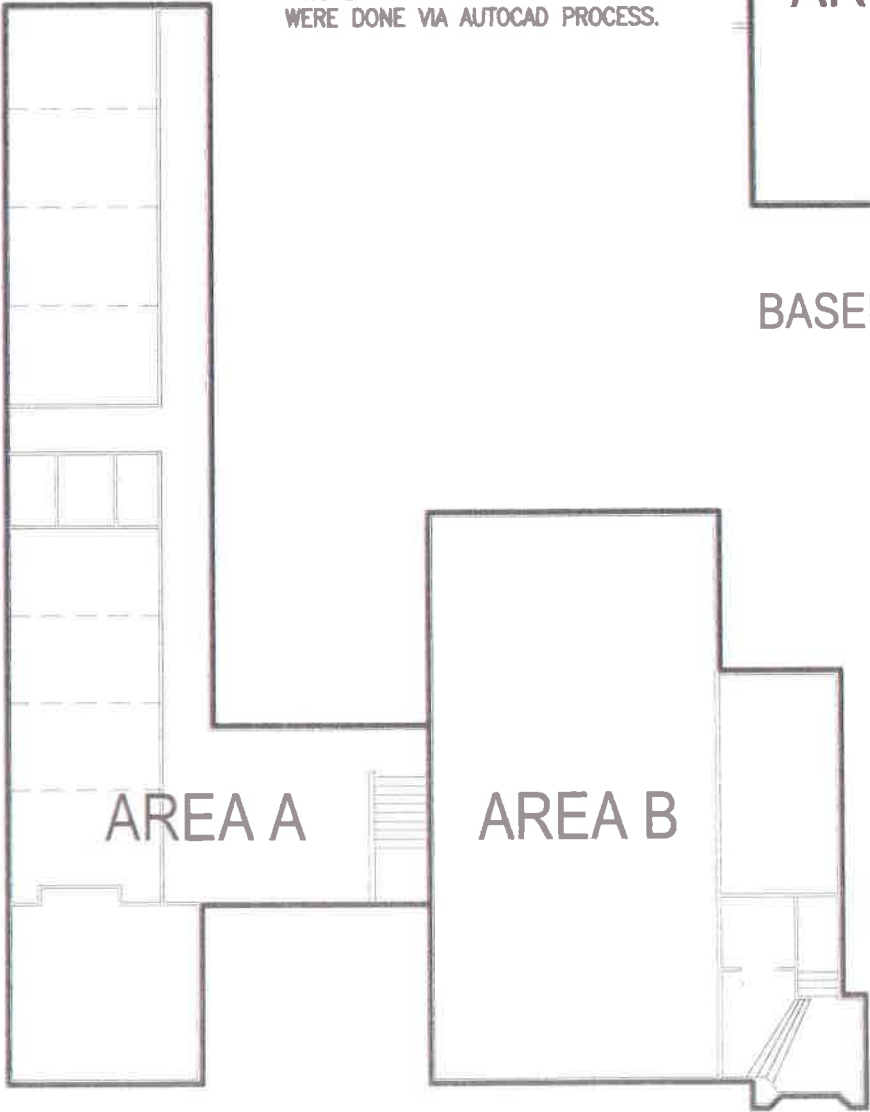

MAIN LEVEL

OVERALL FLOOR PLANS

SCALE: 1" = 20'-0"



PROSSER SCHOOL DISTRICT
CHURCH BUILDING
PROSSER, WASHINGTON

Phase: STUDY & SURVEY
Issue Date: 02.17.2017
Revision:
Job #: 1458

ARCHITECTS WEST, INC. 210 East Lakeside Avenue, Coeur d'Alene, ID 83814 208.667.9402 Copyright: 2014 All rights reserved.
S31458 Prosser SD Study & Survey 1458 Prosser School District Study & Survey 02/17/2017 at 03:58 PM

**STATE OF WASHINGTON - SUPERINTENDENT OF PUBLIC INSTRUCTION
2016-2017 BUILDING CONDITION RATING SUMMARY
PROSSER SCHOOL DISTRICT (03116)**

PROSSER HIGH SCHOOL - CHURCH

Profile Name: Classroom Building - Multi-Story

Inventory Status: Recognized

Condition Rating: 39.37 %

Currently BCA Certified: No

Last BCA Certify: 1/28/2015

Last District Review:

Sub-Assembly	Component	Condition Rating						Component	Priority		
		E	G	F	P	U	N/A	Score	L	M	H
Foundations											
A1010	Standard Foundation	<input type="checkbox"/>	<input type="checkbox"/>	<input checked="" type="checkbox"/>	<input type="checkbox"/>	<input type="checkbox"/>	<input type="checkbox"/>	62 %	<input type="checkbox"/>	<input type="checkbox"/>	<input type="checkbox"/>
Subgrade Enclosures											
A2020	Walls for Subgrade Enclosures	<input type="checkbox"/>	<input type="checkbox"/>	<input checked="" type="checkbox"/>	<input type="checkbox"/>	<input type="checkbox"/>	<input type="checkbox"/>	62 %	<input type="checkbox"/>	<input type="checkbox"/>	<input type="checkbox"/>
Superstructure											
B1010	Floor Construction	<input type="checkbox"/>	<input type="checkbox"/>	<input checked="" type="checkbox"/>	<input type="checkbox"/>	<input type="checkbox"/>	<input type="checkbox"/>	62 %	<input type="checkbox"/>	<input type="checkbox"/>	<input type="checkbox"/>
B1020	Roof Construction	<input type="checkbox"/>	<input type="checkbox"/>	<input checked="" type="checkbox"/>	<input type="checkbox"/>	<input type="checkbox"/>	<input type="checkbox"/>	62 %	<input type="checkbox"/>	<input type="checkbox"/>	<input type="checkbox"/>
B1080	Stairs	<input type="checkbox"/>	<input type="checkbox"/>	<input type="checkbox"/>	<input checked="" type="checkbox"/>	<input type="checkbox"/>	<input type="checkbox"/>	30 %	<input type="checkbox"/>	<input type="checkbox"/>	<input type="checkbox"/>
Exterior Vertical Enclosures											
B2010	Exterior Walls	<input type="checkbox"/>	<input type="checkbox"/>	<input checked="" type="checkbox"/>	<input type="checkbox"/>	<input type="checkbox"/>	<input type="checkbox"/>	62 %	<input type="checkbox"/>	<input type="checkbox"/>	<input type="checkbox"/>
B2020	Exterior Windows	<input type="checkbox"/>	<input type="checkbox"/>	<input type="checkbox"/>	<input checked="" type="checkbox"/>	<input type="checkbox"/>	<input type="checkbox"/>	30 %	<input type="checkbox"/>	<input type="checkbox"/>	<input type="checkbox"/>
B2050	Exterior Doors and Grilles	<input type="checkbox"/>	<input type="checkbox"/>	<input checked="" type="checkbox"/>	<input type="checkbox"/>	<input type="checkbox"/>	<input type="checkbox"/>	62 %	<input type="checkbox"/>	<input type="checkbox"/>	<input type="checkbox"/>
B2070	Exterior Louvers and Vents	<input type="checkbox"/>	<input type="checkbox"/>	<input checked="" type="checkbox"/>	<input type="checkbox"/>	<input type="checkbox"/>	<input type="checkbox"/>	62 %	<input type="checkbox"/>	<input type="checkbox"/>	<input type="checkbox"/>
Exterior Horizontal Enclosures											
B3010	Roofing	<input type="checkbox"/>	<input type="checkbox"/>	<input checked="" type="checkbox"/>	<input type="checkbox"/>	<input type="checkbox"/>	<input type="checkbox"/>	62 %	<input type="checkbox"/>	<input type="checkbox"/>	<input type="checkbox"/>
B3060	Horizontal Openings	<input type="checkbox"/>	<input type="checkbox"/>	<input checked="" type="checkbox"/>	<input type="checkbox"/>	<input type="checkbox"/>	<input type="checkbox"/>	62 %	<input type="checkbox"/>	<input type="checkbox"/>	<input type="checkbox"/>
Interior Construction											
C1010	Interior Partitions	<input type="checkbox"/>	<input type="checkbox"/>	<input checked="" type="checkbox"/>	<input type="checkbox"/>	<input type="checkbox"/>	<input type="checkbox"/>	62 %	<input type="checkbox"/>	<input type="checkbox"/>	<input type="checkbox"/>
C1030	Interior Doors	<input type="checkbox"/>	<input type="checkbox"/>	<input checked="" type="checkbox"/>	<input type="checkbox"/>	<input type="checkbox"/>	<input type="checkbox"/>	62 %	<input type="checkbox"/>	<input type="checkbox"/>	<input type="checkbox"/>
C1070	Suspended Ceiling Construction	<input type="checkbox"/>	<input type="checkbox"/>	<input checked="" type="checkbox"/>	<input type="checkbox"/>	<input type="checkbox"/>	<input type="checkbox"/>	62 %	<input type="checkbox"/>	<input type="checkbox"/>	<input type="checkbox"/>
Interior Finishes											
C2010	Wall Finishes	<input type="checkbox"/>	<input type="checkbox"/>	<input type="checkbox"/>	<input checked="" type="checkbox"/>	<input type="checkbox"/>	<input type="checkbox"/>	30 %	<input type="checkbox"/>	<input type="checkbox"/>	<input type="checkbox"/>
C2020	Interior Fabrications	<input type="checkbox"/>	<input type="checkbox"/>	<input checked="" type="checkbox"/>	<input type="checkbox"/>	<input type="checkbox"/>	<input type="checkbox"/>	62 %	<input type="checkbox"/>	<input type="checkbox"/>	<input type="checkbox"/>
C2030	Flooring	<input type="checkbox"/>	<input type="checkbox"/>	<input type="checkbox"/>	<input checked="" type="checkbox"/>	<input type="checkbox"/>	<input type="checkbox"/>	30 %	<input type="checkbox"/>	<input type="checkbox"/>	<input type="checkbox"/>
C2040	Stair Finishes	<input type="checkbox"/>	<input type="checkbox"/>	<input type="checkbox"/>	<input checked="" type="checkbox"/>	<input type="checkbox"/>	<input type="checkbox"/>	30 %	<input type="checkbox"/>	<input type="checkbox"/>	<input type="checkbox"/>
C2050	Ceiling Finishes	<input type="checkbox"/>	<input type="checkbox"/>	<input checked="" type="checkbox"/>	<input type="checkbox"/>	<input type="checkbox"/>	<input type="checkbox"/>	62 %	<input type="checkbox"/>	<input type="checkbox"/>	<input type="checkbox"/>
Plumbing											
D2010	Domestic Water Distribution	<input type="checkbox"/>	<input type="checkbox"/>	<input type="checkbox"/>	<input type="checkbox"/>	<input checked="" type="checkbox"/>	<input type="checkbox"/>	0 %	<input type="checkbox"/>	<input type="checkbox"/>	<input type="checkbox"/>
D2020	Sanitary Drainage	<input type="checkbox"/>	<input type="checkbox"/>	<input type="checkbox"/>	<input checked="" type="checkbox"/>	<input type="checkbox"/>	<input type="checkbox"/>	30 %	<input type="checkbox"/>	<input type="checkbox"/>	<input type="checkbox"/>
D2030	Building Support Plumbing Systems	<input type="checkbox"/>	<input type="checkbox"/>	<input type="checkbox"/>	<input checked="" type="checkbox"/>	<input type="checkbox"/>	<input type="checkbox"/>	30 %	<input type="checkbox"/>	<input type="checkbox"/>	<input type="checkbox"/>
HVAC											
D3010	Facility Fuel Systems	<input type="checkbox"/>	<input type="checkbox"/>	<input checked="" type="checkbox"/>	<input type="checkbox"/>	<input type="checkbox"/>	<input type="checkbox"/>	62 %	<input type="checkbox"/>	<input type="checkbox"/>	<input type="checkbox"/>
D3020	Heating Systems	<input type="checkbox"/>	<input type="checkbox"/>	<input type="checkbox"/>	<input checked="" type="checkbox"/>	<input type="checkbox"/>	<input type="checkbox"/>	30 %	<input type="checkbox"/>	<input type="checkbox"/>	<input type="checkbox"/>
D3050	Facility HVAC Distribution Systems	<input type="checkbox"/>	<input type="checkbox"/>	<input type="checkbox"/>	<input checked="" type="checkbox"/>	<input type="checkbox"/>	<input type="checkbox"/>	30 %	<input type="checkbox"/>	<input type="checkbox"/>	<input type="checkbox"/>
D3060	Ventilation	<input type="checkbox"/>	<input type="checkbox"/>	<input type="checkbox"/>	<input checked="" type="checkbox"/>	<input type="checkbox"/>	<input type="checkbox"/>	30 %	<input type="checkbox"/>	<input type="checkbox"/>	<input type="checkbox"/>
Fire Protection											
D4010	Fire Suppression	<input type="checkbox"/>	<input type="checkbox"/>	<input type="checkbox"/>	<input type="checkbox"/>	<input checked="" type="checkbox"/>	<input type="checkbox"/>	0 %	<input type="checkbox"/>	<input type="checkbox"/>	<input type="checkbox"/>
D4030	Fire Protection Specialties	<input type="checkbox"/>	<input checked="" type="checkbox"/>	<input type="checkbox"/>	<input type="checkbox"/>	<input type="checkbox"/>	<input type="checkbox"/>	90 %	<input type="checkbox"/>	<input type="checkbox"/>	<input type="checkbox"/>

**STATE OF WASHINGTON - SUPERINTENDENT OF PUBLIC INSTRUCTION
2016-2017 BUILDING CONDITION RATING SUMMARY
PROSSER SCHOOL DISTRICT (03116)**

Electrical

D5020	Electrical Services and Distribution	<input type="checkbox"/> <input type="checkbox"/> <input type="checkbox"/> <input checked="" type="checkbox"/> <input type="checkbox"/> <input type="checkbox"/>	30 %	<input type="checkbox"/> <input type="checkbox"/> <input type="checkbox"/>
D5030	General Purpose Electrical Power	<input type="checkbox"/> <input type="checkbox"/> <input type="checkbox"/> <input checked="" type="checkbox"/> <input type="checkbox"/> <input type="checkbox"/>	30 %	<input type="checkbox"/> <input type="checkbox"/> <input type="checkbox"/>
D5040	Lighting	<input type="checkbox"/> <input type="checkbox"/> <input type="checkbox"/> <input checked="" type="checkbox"/> <input type="checkbox"/> <input type="checkbox"/>	30 %	<input type="checkbox"/> <input type="checkbox"/> <input type="checkbox"/>

Communications

D6010	Data Communications	<input type="checkbox"/> <input type="checkbox"/> <input type="checkbox"/> <input checked="" type="checkbox"/> <input type="checkbox"/> <input type="checkbox"/>	30 %	<input type="checkbox"/> <input type="checkbox"/> <input type="checkbox"/>
D6020	Voice Communications	<input type="checkbox"/> <input type="checkbox"/> <input type="checkbox"/> <input checked="" type="checkbox"/> <input type="checkbox"/> <input type="checkbox"/>	30 %	<input type="checkbox"/> <input type="checkbox"/> <input type="checkbox"/>
D6030	Audio-Visual Communications	<input type="checkbox"/> <input type="checkbox"/> <input type="checkbox"/> <input checked="" type="checkbox"/> <input type="checkbox"/> <input type="checkbox"/>	30 %	<input type="checkbox"/> <input type="checkbox"/> <input type="checkbox"/>
D6060	Distributed Communications and Monitoring	<input type="checkbox"/> <input type="checkbox"/> <input type="checkbox"/> <input checked="" type="checkbox"/> <input type="checkbox"/> <input type="checkbox"/>	30 %	<input type="checkbox"/> <input type="checkbox"/> <input type="checkbox"/>

Electronic Safety and Security

D7010	Access Control and Intrusion Detection	<input type="checkbox"/> <input type="checkbox"/> <input type="checkbox"/> <input checked="" type="checkbox"/> <input type="checkbox"/> <input type="checkbox"/>	30 %	<input type="checkbox"/> <input type="checkbox"/> <input type="checkbox"/>
D7030	Electronic Surveillance	<input type="checkbox"/> <input type="checkbox"/> <input type="checkbox"/> <input checked="" type="checkbox"/> <input type="checkbox"/> <input type="checkbox"/>	30 %	<input type="checkbox"/> <input type="checkbox"/> <input type="checkbox"/>
D7050	Detection and Alarm	<input type="checkbox"/> <input type="checkbox"/> <input type="checkbox"/> <input checked="" type="checkbox"/> <input type="checkbox"/> <input type="checkbox"/>	30 %	<input type="checkbox"/> <input type="checkbox"/> <input type="checkbox"/>

Integrated Automation

D8010	Integrated Automation Facility Controls	<input type="checkbox"/> <input type="checkbox"/> <input type="checkbox"/> <input type="checkbox"/> <input checked="" type="checkbox"/> <input type="checkbox"/>	0 %	<input type="checkbox"/> <input type="checkbox"/> <input type="checkbox"/>
-------	---	--	-----	--

Furnishings

E2010	Fixed Furnishings	<input type="checkbox"/> <input type="checkbox"/> <input checked="" type="checkbox"/> <input type="checkbox"/> <input type="checkbox"/> <input type="checkbox"/>	62 %	<input type="checkbox"/> <input type="checkbox"/> <input type="checkbox"/>
-------	-------------------	--	------	--

Unused Components

A6010	Building Subdrainage	<input type="checkbox"/> <input type="checkbox"/> <input type="checkbox"/> <input type="checkbox"/> <input type="checkbox"/> <input checked="" type="checkbox"/>	0 %	<input type="checkbox"/> <input type="checkbox"/> <input type="checkbox"/>
B3020	Roof Appurtenances	<input type="checkbox"/> <input type="checkbox"/> <input type="checkbox"/> <input type="checkbox"/> <input type="checkbox"/> <input checked="" type="checkbox"/>	0 %	<input type="checkbox"/> <input type="checkbox"/> <input type="checkbox"/>
B3080	Overhead Exterior Enclosures	<input type="checkbox"/> <input type="checkbox"/> <input type="checkbox"/> <input type="checkbox"/> <input type="checkbox"/> <input checked="" type="checkbox"/>	0 %	<input type="checkbox"/> <input type="checkbox"/> <input type="checkbox"/>
C1020	Interior Windows	<input type="checkbox"/> <input type="checkbox"/> <input type="checkbox"/> <input type="checkbox"/> <input type="checkbox"/> <input checked="" type="checkbox"/>	0 %	<input type="checkbox"/> <input type="checkbox"/> <input type="checkbox"/>
D1010	Vertical Conveying Systems	<input type="checkbox"/> <input type="checkbox"/> <input type="checkbox"/> <input type="checkbox"/> <input type="checkbox"/> <input checked="" type="checkbox"/>	0 %	<input type="checkbox"/> <input type="checkbox"/> <input type="checkbox"/>
D5010	Facility Power Generation	<input type="checkbox"/> <input type="checkbox"/> <input type="checkbox"/> <input type="checkbox"/> <input type="checkbox"/> <input checked="" type="checkbox"/>	0 %	<input type="checkbox"/> <input type="checkbox"/> <input type="checkbox"/>
E2050	Movable Furnishings	<input type="checkbox"/> <input type="checkbox"/> <input type="checkbox"/> <input type="checkbox"/> <input type="checkbox"/> <input checked="" type="checkbox"/>	0 %	<input type="checkbox"/> <input type="checkbox"/> <input type="checkbox"/>

(2) A long-range educational and facilities plan setting forth the projected facility needs and priorities of the District based on the educational plan.

Prosser School District Study & Survey

A long-range educational and facilities plan setting forth the projected facility needs and priorities of the District based on the educational plan.

EXECUTIVE SUMMARY

Background and Organization – Prosser School District has completed a detailed study to identify options for housing students in the most satisfactory and cost-effective manner in the future.

The district has developed a long range master plan, reviewed important data about the school district and its facilities. They have looked into the future at what conditions are likely to exist, identified what the school district should look like in the future. From this they have developed a plan to accomplish their goals.

The product of the study is this report which contains the salient points of a long range study of the District which has evaluated the educational and physical capabilities of Prosser school buildings, as well as their capacity. This was established as **“what is”** and has been compared to **“what will be”** required to adequately house the anticipated numbers of students in the future.

Scope of the Study The study focused on the following priorities:

1. Provide enough facilities to house the expected number of students.
2. Correction of health and safety code deficiencies.
3. Ensure that the buildings provide adequate support to the instructional program of the District
4. Improvement or replacement of existing school facilities, as required, in a timely manner in order to improve and protect the taxpayer's investments.

ISSUES STUDIED

Building Capacity This study evaluated projections on future enrollment to identify whether the school buildings can accommodate the anticipated number of students and found that although modest growth is projected by the cohort survival projections, other factors will likely contribute to accelerated student population growth.

Program Support This study reviewed the buildings on the district's inventory. It determined the capability of the buildings to support the educational program desired in the district. A separate report dealing with functional adequacy was generated.

Building Compliance Of importance is the code compliance and physical condition of the buildings and their ability to provide a safe and healthful environment within which the educational process can take place.

Anticipated Outcomes of the Study

The anticipated outcomes of the study and resultant actions are:

1. To ensure that students are housed in facilities that is safe and healthful.
2. To ensure that facilities are capable of supporting the Prosser School District's educational program.
3. To ensure that – at various points in time – the student capacities of school facilities are matched to the expected number and location of students.
4. To ensure that school facilities are provided and operated through the most cost-effective process.

The Long-Range Facilities Plan of the District

The following plan is the result of careful study and thoughtful input of various groups within the district:

1. The District will modernize and add student population capacity at each of their three elementary schools.
2. The District will construct a new High School on a new (adequately sized) site.
3. The District will preserve the asset it has in the middle school without tapping into OSPI SCAP resources to maintain that eligibility for potential assistance in future years as student population changes.
4. The District will improve safety and security District-wide.

(3) Demographic data including population projections and projected economic growth and development.

Prosser School District Study & Survey

Demographic data including population projections and projected economic growth and development.



ICOS

School Facilities and Organization
 INFORMATION AND CONDITION OF SCHOOLS
 Enrollment Projections (Report 1049)

PROSSER

Grade	--- ACTUAL ENROLLMENTS ON OCTOBER 1st ---						AVERAGE %		--- PROJECTED ENROLLMENTS ---					
	2010	2011	2012	2013	2014	2015	SURVIVAL		2016	2017	2018	2019	2020	2021
Kindergarten	207	206	234	199	209	215			213	213	214	214	215	215
Grade 1	210	207	198	228	202	184	96.61%		208	206	206	207	207	208
Grade 2	212	213	197	195	222	202	98.48%		181	205	203	203	204	204
Grade 3	212	212	208	201	188	212	98.31%		199	178	202	200	200	201
Grade 4	208	216	217	203	200	198	101.32%		215	202	180	205	203	203
Grade 5	227	215	219	216	203	197	100.55%		199	216	203	181	206	204
Grade 6	211	225	213	226	215	191	98.99%		195	197	214	201	179	204
K-6 Sub-Total	1,487	1,494	1,486	1,468	1,439	1,399			1,410	1,417	1,422	1,411	1,414	1,439
Grade 7	248	220	222	214	222	210	99.85%		191	195	197	214	201	179
Grade 8	223	243	217	218	211	223	98.76%		207	189	193	195	211	199
7-8 Sub-Total	471	463	439	432	433	433			398	384	390	409	412	378
Grade 9	211	229	255	233	223	234	105.63%		236	219	200	204	206	223
Grade 10	238	201	220	252	230	220	97.50%		228	230	214	195	199	201
Grade 11	216	228	195	217	251	225	97.77%		215	223	225	209	191	195
Grade 12	257	227	244	219	232	268	107.61%		242	231	240	242	225	206
9-12 Sub-Total	922	885	914	921	936	947			921	903	879	850	821	825
DISTRICT K-12 TOTAL	2,880	2,842	2,839	2,821	2,808	2,779			2,729	2,704	2,691	2,670	2,647	2,642

Notes: Specific subtotalling on this report will be driven by District Grade spans.

All Cities (/) / Washington (/city/Washington.html), WA smaller cities (/city/Washington2.html), WA small cities (/city/Washington3.html)
/ Benton County (/county/Benton_County-WA.html) / Prosser, WA housing info (/housing/houses-Prosser-Washington.html) / Prosser, Washington

Prosser, Washington



Current weather forecast for Prosser, WA (/forecast/w-Prosser-Washington.html)

Population in 2014: 5,802 (98% urban, 2% rural) Population change since 2000 +19.9%

Males: 2,766 (47.7%)
Females: 3,036 (52.3%)

Median resident age: 32.3 years
Washington median age: 37.5 years

Zip codes: 99350 (/zips/99350.html)

Estimated median household income in 2015: \$55,322 (it was \$39,185 in 2000)

Prosser: \$55,322
WA: \$64,129

Estimated per capita income in 2015: \$22,422 (it was \$16,302 in 2000)

Prosser city income, earnings, and wages data (/income/income-Prosser-Washington.html)

Estimated median house or condo value in 2015: \$167,094 (it was \$96,200 in 2000)

Prosser: \$167,094
WA: \$284,000

Mean prices in 2015: All housing units: \$228,558; Detached houses: \$245,804; Townhouses or other attached units: \$253,509; In 2-unit structures: \$160,303; In 3-to-4-unit structures: \$190,843; In 5-or-more-unit structures: \$242,790; Mobile homes: \$96,534; Occupied boats, RVs, vans, etc.: \$16,387

Median gross rent in 2015: \$636

Recent home sales, real estate maps, and home value estimator for zip code 99350 (/real-estate/PROSSER-WA-99350.html)

Prosser, WA residents, houses, and apartments details (/housing/houses-Prosser-Washington.html)

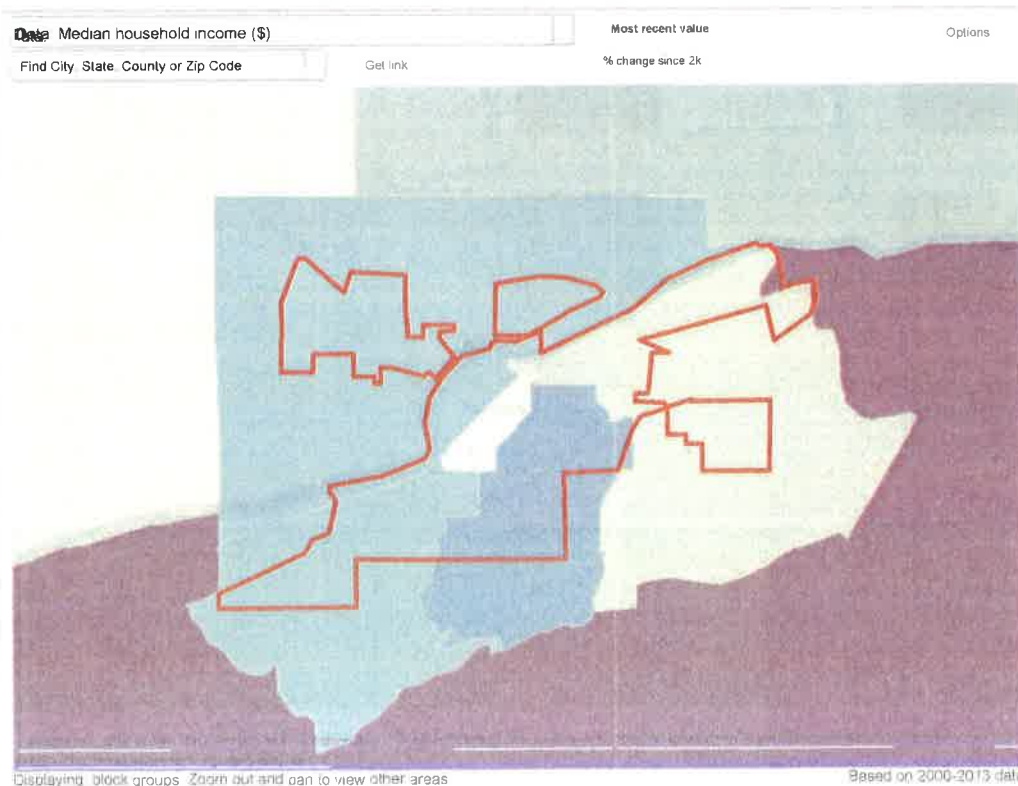



Races in Prosser, WA (2010)

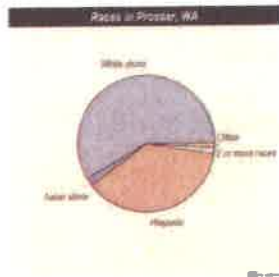

White alone	58.3%	3,334
Hispanic	37.2%	2,123
Asian alone	2.0%	113
Two or more races	1.5%	86
Black alone	0.4%	25
American Indian alone	0.4%	23
Native Hawaiian and Other Pacific Islander alone	0.09%	5
Other race alone	0.09%	5

Races in Prosser detailed stats: [ancestries, foreign born residents, place of birth \(/races/races-Prosser-Washington.html\)](#)

Mar. 2016 cost of living index in Prosser: 91.9 (less than average, U.S. average is 100)

Latest news from Prosser, WA collected exclusively by city-data.com from local newspapers, TV, and radio stations

Election Day for Benton Franklin County school bond issues is Feb 14 (<http://www.kapptv.com/article/2017/feb/13/election-day-benton-franklin-county-school-bond-el/>) cover school bond issues for Richland School District, Prosser Consolidated School District and Finley School District (kapptv.com)

Prosser Police investigating burglary at Best Western hotel (<http://www.kapptv.com/article/2017/feb/10/prosser-police-investigating-burglary-best-western/>)

Prosser Police are investigating a burglary at a Best Western Hotel on 801 7th St. that took place last week (kapptv.com)

Prosser police looking for suspects involved in Best Western burglary KIMA (<http://kimatv.com/news/local/prosser-police-looking-for-suspects-involved-in-best-western-burglary>)

PROSSER, Wash - Prosser police are looking for two suspects who broke into and stole items from a Best Western hotel room (kimatv.com)

Ancestries: German (11.9%), American (7.0%), English (4.8%), European (3.6%), Polish (2.6%), Irish (1.9%)

Current Local Time: 3:12:58 PM PST time zone

Incorporated in 1899

Elevation: 665 feet

Land area: 4.30 square miles

Population density: 1,349 people per square mile (low).



For population 25 years and over in Prosser:

- High school or higher: 81.7%
- Bachelor's degree or higher: 22.2%
- Graduate or professional degree: 9.6%
- Unemployed: 6.6%
- Mean travel time to work (commute): 21.2 minutes

For population 15 years and over in Prosser city:

- Never married: 25.0%
- Now married: 56.7%
- Separated: 1.6%
- Widowed: 5.4%
- Divorced: 11.4%

622 residents are foreign born (9.3% Latin America)

This city: 10.4%

Washington: 13.4%



According to our research of Washington and other state lists there ware 7 registered sex offenders living in Prosser, Washington (/so/so-Prosser-Washington.html) as of February 14, 2017 The ratio of number of residents in Prosser to the number of sex offenders is 828 to 1.

Median real estate property taxes paid for housing units with mortgages in 2015: \$1,842 (1.0%)

Median real estate property taxes paid for housing units with no mortgage in 2015: \$1,081 (0.9%)

Nearest city with pop 50,000+: Kennewick, WA (Kennewick-Washington.html) (29.0 miles, pop 54,693).

Nearest city with pop 200,000+: Portland, OR (Portland-Oregon.html) (146.3 miles, pop 529,121)

Nearest city with pop 1,000,000+: Los Angeles, CA (Los-Angeles-California.html)(841.5 miles, pop. 3,694,820).

Nearest cities: Northwest Benton, WA (Northwest-Benton-Washington.html) (2.0 miles), Grandview, WA (Grandview-Washington.html) (2.8 miles), Mabton, WA (Mabton-Washington.html) (3.3 miles), Benton City, WA (Benton-City-Washington.html) (3.7 miles), Sunnyside, WA (Sunnyside-Washington.html) (3.8 miles), Satus, WA (Satus-Washington.html) (4.1 miles), Outlook, WA (Outlook-Washington.html) (4.2 miles), West Richland, WA (West-Richland-Washington.html) (4.5 miles).

Single-family new house construction building permits:

- 1997: 6 buildings, average cost: \$88,200
- 1998: 11 buildings, average cost: \$109,400
- 1999: 11 buildings, average cost: \$118,300
- 2000: 5 buildings, average cost: \$128,000
- 2001: 7 buildings, average cost: \$156,700
- 2002: 19 buildings, average cost: \$138,200
- 2003: 22 buildings, average cost: \$150,100
- 2004: 20 buildings, average cost: \$142,700
- 2005: 12 buildings, average cost: \$210,700
- 2006: 13 buildings, average cost: \$218,200
- 2007: 9 buildings, average cost: \$290,000
- 2008: 10 buildings, average cost: \$217,500
- 2009: 4 buildings, average cost: \$182,400
- 2010: 13 buildings, average cost: \$175,900
- 2011: 7 buildings, average cost: \$141,700
- 2012: 7 buildings, average cost: \$171,300
- 2013: 7 buildings, average cost: \$178,800
- 2014: 5 buildings, average cost: \$159,300

Latitude: 46 21 N, Longitude: 119 77 W

Daytime population change due to commuting: +481 (+8.0%)

Workers who live and work in this city: 786 (34.2%)

Area code: 509

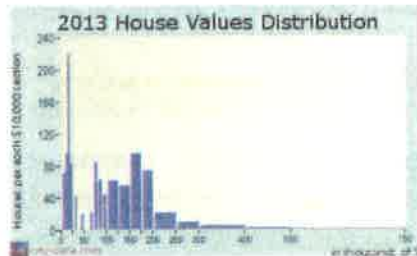
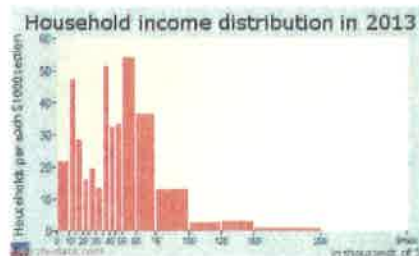

Crime rates in Prosser by Year

Type	2001	2002	2003	2004	2006	2007	2008	2009	2010	2011	2012	2013	2014	2015
Murders	0	0	0	0	0	0	0	0	1	0	0	0	0	0
per 100,000	0.0	0.0	0.0	0.0	0.0	0.0	0.0	0.0	18.9	0.0	0.0	0.0	0.0	0.0
Rapes	1	0	0	2	1	1	1	3	2	5	1	1	1	1
per 100,000	20.3	0.0	0.0	39.1	19.1	19.4	19.6	58.3	37.7	86.1	16.8	17.2	17.2	17.2
Robberies	2	0	0	1	0	1	1	1	0	3	2	0	1	1
per 100,000	40.7	0.0	0.0	19.6	0.0	19.4	19.6	19.4	0.0	51.7	33.6	0.0	17.2	17.2
Assaults	4	2	3	8	4	3	5	2	2	11	10	8	19	5
per 100,000	81.4	40.2	59.2	156.5	76.5	58.3	98.1	38.9	37.7	189.5	168.0	137.5	327.1	86.0
Burglaries	28	35	29	35	37	39	47	31	36	48	26	18	24	18
per 100,000	569.7	702.7	572.3	684.5	707.7	757.3	922.1	602.2	678.9	827.0	436.8	309.4	413.2	309.4
Theft	159	148	147	170	151	143	141	102	112	98	108	74	94	77
per 100,000	3,235.0	2,971.3	2,901.1	3,324.9	2,888.3	2,776.7	2,766.3	1,981.4	2,112.0	1,688.5	1,814.5	1,272.1	1,618.2	1,323.7
Auto thefts	8	9	10	10	17	16	19	10	13	15	21	16	17	11
per 100,000	162.8	180.7	197.4	195.6	325.2	310.7	372.8	194.3	245.1	258.4	352.8	275.1	292.6	189.1
Arson	1	1	0	0	0	2	1	2	0	2	1	1	0	0
per 100,000	20.3	20.1	0.0	0.0	0.0	38.8	19.6	38.9	0.0	34.5	16.8	17.2	0.0	0.0
City-data.com crime index (higher means more crime, U.S. average = 284.8)	231.2	194.0	187.1	265.0	221.7	221.9	246.2	197.2	227.0	268.4	188.5	135.8	201.4	125.8

(click on a table row to update graph)

City-data.com crime index counts serious crimes more heavily. It adjusts for the number of visitors and daily workers commuting into cities.

Crime rate in Prosser detailed stats: murders, rapes, robberies, assaults, burglaries, thefts, arson (</crime/crime-Prosser-Washington.html>)

(4) The ability of the District to provide capital funds by local effort.

Prosser School District Study & Survey

The ability of the District to provide capital funds by local effort

The District currently no voted debt. The total assessed value for property for a bond levy is \$1,327,550,000 with an approximate voted debt capacity of \$66,377,500.

Prosser School District No. 116

Scenario 43: February 2017 Election, \$69.3 million, 20 yr Term, New High School and Add/Mod Elementaries

Calculation Factors			
Rating:	A1 Moody's Rating		
Interest Rates:	2017: Current Rates + 125 bps, Future Sales: + 150 bp		
Assessed Value Increases at:			
Actual	2016	1.87%	
Preliminary	2017	4.62%	
	2018-2036	1.50%	
		Issue 1	Issue 2
Bonds Issued:		6/1/17	12/1/18
Issue Size:		\$31.66M	\$37.26M
Authorization Amount:		\$24.65M	\$34.65M
Term (years):		19.5	20.0

NOTES:
- DSF build-up 2018-2020
- 2017 Preliminary value, using last year's state assessed utilities.

Assessed Value Summary (\$000's)				Levy Amount Detail (\$000's)					Levy Rate Detail						
Bond AV Growth						Debt Service	Total					Debt Service	Total		
Year	Bond AV	Rate	Prior Debt	2017	2018	Total New Bonds	Fund Incr/ (Decr)	Bond Levy	Prior Debt	2017	2018	Total New Bonds	Fund Incr/ (Decr)	Bonds	Year
2000	579,027	N/A	1,171					1,171	2.13					2.13	2000
2001	651,444	12.51%	1,329					1,329	2.04					2.04	2001
2002	651,308	-0.02%	1,350					1,350	2.00					2.00	2002
2003	665,611	2.20%	1,383					1,383	2.00					2.00	2003
2004	694,864	4.41%	1,409					1,409	2.03					2.03	2004
2005	783,462	5.54%	1,320					1,320	2.00					2.00	2005
2006	764,410	2.86%	1,347					1,347	1.79					1.79	2006
2007	827,387	8.57%	1,297					1,297	1.57					1.57	2007
2008	864,502	4.48%	1,266					1,266	1.46					1.46	2008
2009	913,988	5.73%	1,450					1,450	1.50					1.50	2009
2010	1,003,439	9.81%	1,467					1,467	1.46					1.46	2010
2011	1,085,210	8.15%	1,414					1,414	1.37					1.37	2011
2012	1,060,406	2.49%													2012
2013	1,183,082	11.57%													2013
2014	1,263,783	6.82%													2014
2015	1,303,156	3.12%													2015
2016	1,327,551	1.87%													2016
2017	1,388,823	4.62%													2017
2018	1,409,656	1.50%		4,287		4,287	214	4,501		3.04		3.04	0.15	3.19	2018
2019	1,430,800	1.50%		2,117	2,318	4,435	133	4,568		1.48	1.62	3.10	0.09	3.19	2019
2020	1,452,262	1.50%		2,198	2,393	4,590	46	4,636		1.51	1.65	3.16	0.03	3.19	2020
2021	1,474,046	1.50%		2,249	2,454	4,703		4,703		1.53	1.66	3.19		3.19	2021
2022	1,496,187	1.50%		2,287	2,488	4,776		4,776		1.53	1.66	3.19		3.19	2022
2023	1,518,599	1.50%		2,328	2,522	4,850		4,850		1.53	1.66	3.19		3.19	2023
2024	1,541,378	1.50%		2,365	2,557	4,922		4,922		1.53	1.66	3.19		3.19	2024
2025	1,564,499	1.50%		3,483	1,513	4,995		4,995		2.23	0.97	3.19		3.19	2025
2026	1,587,965	1.50%		3,559	1,513	5,071		5,071		2.24	0.95	3.19		3.19	2026
2027	1,611,786	1.50%		3,635	1,513	5,147		5,147		2.26	0.94	3.19		3.19	2027
2028	1,635,963	1.50%		3,070	2,153	5,223		5,223		1.88	1.32	3.19		3.19	2028
2029	1,660,502	1.50%		2,223	2,977	5,201		5,201		1.40	1.79	3.19		3.19	2029
2030	1,685,410	1.50%		2,865	3,015	5,380		5,380		1.40	1.79	3.19		3.19	2030
2031	1,710,691	1.50%		2,410	3,093	5,461		5,461		1.41	1.78	3.19		3.19	2031
2032	1,736,351	1.50%		2,459	3,085	5,543		5,543		1.42	1.78	3.19		3.19	2032
2033	1,762,397	1.50%		2,500	3,127	5,626		5,626		1.42	1.77	3.19		3.19	2033
2034	1,788,832	1.50%		2,543	3,166	5,709		5,709		1.42	1.77	3.19		3.19	2034
2035	1,815,665	1.50%		2,589	3,206	5,795		5,795		1.43	1.77	3.19		3.19	2035
2036	1,842,900	1.50%		2,637	3,246	5,885		5,885		1.43	1.76	3.19		3.19	2036
2037	1,870,543	1.50%			5,971	5,971		5,971			3.19	3.19		3.19	2037
2038	1,898,602	1.50%			6,056	6,056		6,056			3.19	3.19		3.19	2038
2039	1,927,081	1.50%													2039
Total Debt Service				\$51,402	\$58,122	\$109,724									
Total Interest				\$19,747	\$26,042	\$45,809									
Bond Yield				3.77%	4.35%										
Run Date:				20-02-19											

(5) Existence of School Housing Emergency

Prosser School District Study & Survey

Existence of School Housing Emergency

The Prosser School District does not have a school housing emergency.

*(6) The need to improve racial balance
and/or avoid creation or aggravation of
racial imbalance.*

Prosser School District Study & Survey

The need to improve racial balance and/or avoid creation or aggravation of racial imbalance

The Prosser School District has a single attendance zone for each grade level. The percentage of minorities and their distribution in the district are such that racial imbalance does not present a problem in Prosser School District.

The Prosser School District is cognizant of its responsibility to meet the requirements of WAC 180-26-025.

WAC 180-26-025 states as follows:

"Racial imbalance prohibition – Definition and acceptance criteria. The Superintendent of Public Instruction shall not accept a site unless the applicant district provides assurances that its attendance policies for the proposed or modernized school facility will not create or aggravate racial imbalance within the boundaries of the applicant school district. For the purposes of this chapter, racial imbalance shall be defined as the situation that exists when the combined minority student enrolment in a school plant facility exceeds the district-wide combined minority average by twenty percentage points, provided that the single minority enrolment (as defined by current federal categories) of a school plant facility will not exceed fifty percent of the school plant facility enrolment. This section shall not apply to public schools located on American Indian Reservations."

District Name		Please Enter Data on this Page																		
Prosser		Enrollment Percentages																		
District-wide combined minority enrollment %:		65.14%																		
Highest District-wide minority group's %:		94.69%																		
Second-highest District-wide minority group's %:		2.49%																		
1	2	3	4	5	6	7	8	9	10	11	12	13	14	15	16	17	18	19	20	
Enrollment Numbers and Percentages by Minority Group																			Highest Combined	
School Name	Amer In	%	Asian	%	Black	%	Hispanic	%	Pac Isle	%	Multi	%	Non-Minority	Cauc	%				Minority%	Minority%
1 Keene-Riverview Elementary	1	0.19%	6	1.16%		0.00%	334	64.48%		0.00%	8	1.54%	169	32.63%		64.48%	67.37%	518		
2 Prosser Heights Elementary	2	0.43%	3	0.65%	1	0.22%	266	57.83%		0.00%	9	1.96%	179	38.91%		57.83%	61.09%	460		
3 Whitstran Elementary		0.00%		0.00%	1	0.37%	199	73.70%		0.00%	4	1.48%	66	24.44%		73.70%	75.56%	270		
4																				
5 Housel Middle School		0.00%	11	1.70%	6	0.93%	386	59.57%	1	0.15%	9	1.39%	235	36.27%		59.57%	63.73%	648		
6																				
7 Prosser Falls Ed Center		0.00%	1	2.63%		0.00%	19	50.00%		0.00%	1	2.63%	17	44.74%		50.00%	55.26%	38		
8 Prosser High School	3	0.33%	12	1.34%	4	0.45%	542	60.42%		0.00%	15	1.67%	321	35.79%		60.42%	64.21%	897		
9																				
10	6		33		12		1746		1		46		987			94.69%	65.14%			
11																2.49%				
12																				

Racial Imbalance Tests & Calculations

District Name
 Prosser

IF any cell displays STOP, will a proposed action (construction of a facility, etc.)
 create or aggravate a racial imbalance within the district?

District-wide combined minority enrollment %: 65.14%
 Highest District-wide minority group's %: 94.69%
 Second-highest District-wide minority group's %: 2.49%

	School Name	WAC 1a	WAC 1b	WAC 1c	WAC 2a	WAC 2b	WAC 2c	WAC 3a	WAC 3b
1	Keene-Riverview Elementary	N/A	N/A	N/A	OK	N/A	OK	N/A	N/A
2	Prosser Heights Elementary	N/A	N/A	N/A	OK	N/A	OK	N/A	N/A
3	Whitstran Elementary	N/A	N/A	N/A	OK	N/A	OK	N/A	N/A
4	0								
5	Housel Middle School	N/A	N/A	N/A	OK	N/A	OK	N/A	N/A
6	0								
7	Prosser Falls Ed Center	N/A	N/A	N/A	OK	N/A	OK	N/A	N/A
8	Prosser High School	N/A	N/A	N/A	OK	N/A	OK	N/A	N/A
9	0								

WAC Provisions
For Reference...

- WAC 392-342-025:
- 1) When a school district has a combined minority enrollment of less than 50%, racial imbalance is defined as:
 - a) when the combined minority enrollment of a school exceeds the district-wide combined minority percentage by 20 percentage points or more; or
 - b) when a school's enrollment of a single minority group with a district-wide combined minority of less than 30% exceeds 50%; or
 - c) when a school's enrollment of a single minority group with a district-wide combined minority of 30% or more exceeds the minority group's district-wide percentage by 20 percentage points or more.
 - 2) When a school district with a district-wide combined minority of greater than 50%
 - a) when the combined minority enrollment of a school varies from the district-wide combined minority percentage by more than plus or minus 25 percentage points
 - b) when a school's enrollment of a single minority group with a district-wide combined minority of less than 30% exceeds 50%; or
 - c) when a school's enrollment of a single minority group with a district-wide combined minority of 30% or more exceeds the minority group's district-wide percentage by 20 percentage points or more.
 - 3) A school district with a district-wide combined minority enrollment that exceeds 50% and consists of two or more minority enrollments which are each greater than 20%
 - a) when the combined minority enrollment of a school varies from the district-wide combined minority percentage by more than plus or minus 25 percentage points
 - b) when a school's enrollment of a single minority exceeds the combined district-wide minority percentage

Housel Middle School
 Principal Deanna Flores
 509.786.1732
School Web Site
 2001 Highland Dr. Prosser 99350-1597 Grade Span: 6-8
 Prosser School District

 Select a year: 2014-15 go

2014-15 Standardized Test Scores (Percentages)		
Grade Level	ELA/SLA	SBA Math
6th Grade	48.3%	30.3%
7th Grade	45.8%	36.9%
8th Grade	48.3%	42.3%

Grade Level	MSP Science
8th Grade	41.7%

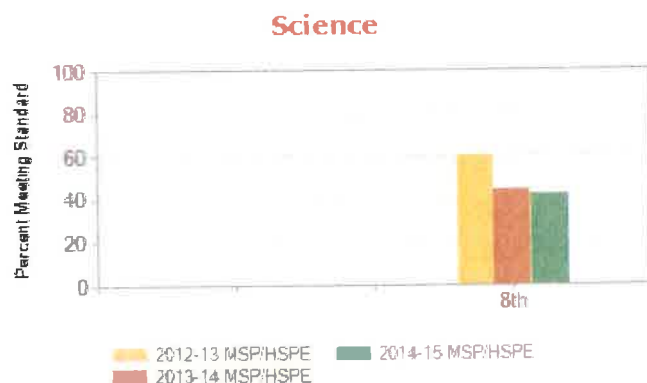
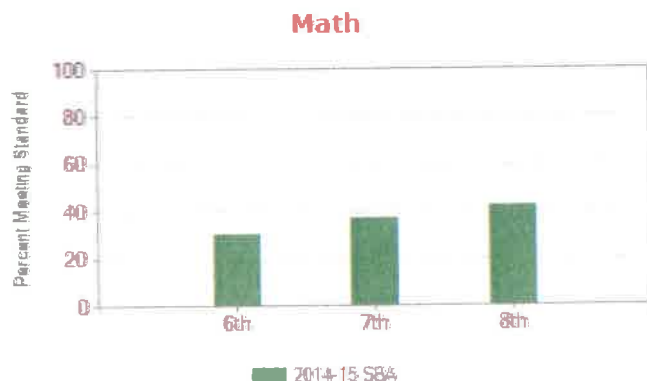
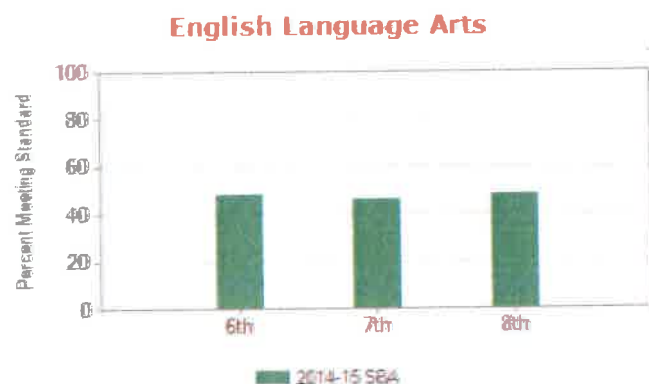

Student Demographics		
Enrollment		
October 2014 Student Count		648
May 2015 Student Count		643
Gender (October 2014)		
Male	332	51.2%
Female	316	48.8%
Race/Ethnicity (October 2014)		
Hispanic / Latino of any race(s)	386	59.6%
Asian	11	1.7%
Black / African American	6	0.9%
Native Hawaiian / Other Pacific Islander	1	0.2%
White	235	36.3%
Two or More Races	9	1.4%
Special Programs		
Free or Reduced-Price Meals (May 2015)	434	67.5%
Special Education (May 2015)	81	12.6%
Transitional Bilingual (May 2015)	142	22.1%
Migrant (May 2015)	121	18.8%
Section 504 (May 2015)	6	0.9%
Foster Care (May 2015)	N<10	
Other Information (May 2015)		
Unexcused Absence Rate (2014-15)	1,031	0.9%

Teacher Information (2014-15) (- 2)	
Classroom Teachers	40
Average Years of Teacher Experience	16.7
Teachers with at least a Master's Degree	82.5%
Total number of teachers who teach core academic classes	31
% of teachers teaching with an emergency certificate	0.0%
% of teachers teaching with a conditional certificate	0.0%
Total number of core academic classes	190
ESEA Highly Qualified Teacher Information	
% of classes taught by teachers meeting ESEA highly qualified (HQ) definition	100.0%
% of classes taught by teachers who do not meet ESEA HQ definition	0.0%
% of classes in high poverty schools taught by teachers who meet ESEA HQ definition	N/A
% of classes in high poverty schools taught by teachers who do not meet ESEA HQ definition	N/A
% of classes in low poverty schools taught by teachers who meet ESEA HQ definition	N/A
% of classes in low poverty schools taught by teachers who do not meet ESEA HQ definition	N/A

Keene-Riverview Elementary
 Principal Kris Moore
 509.786.2020
School Web Site
 832 Park Ave. Prosser 99350-0000 Grade Span: PK-2
 Prosser School District

Select a year: 2014-15



2014-15 Results (Assessment Data)

Student Demographics

Enrollment		
October 2014 Student Count	518	
May 2015 Student Count	528	
Gender (October 2014)		
Male	262	50.6%
Female	256	49.4%
Race/Ethnicity (October 2014)		
Hispanic / Latino of any race(s)	334	64.5%
American Indian / Alaskan Native	1	0.2%
Asian	6	1.2%
White	169	32.6%
Two or More Races	8	1.5%
Special Programs		
Free or Reduced-Price Meals (May 2015)	386	73.1%
Special Education (May 2015)	90	17.0%
Transitional Bilingual (May 2015)	182	34.5%
Migrant (May 2015)	100	18.9%
Section 504 (May 2015)	2	0.4%
Foster Care (May 2015)	N<10	
Other Information		
Unexcused Absence Rate (2014-15)	355	0.6%

Teacher Information (2014-15) (continued)

Classroom Teachers	36
Average Years of Teacher Experience	16.6
Teachers with at least a Master's Degree	75.0%
Total number of teachers who teach core academic classes	28
% of teachers teaching with an emergency certificate	0.0%
% of teachers teaching with a conditional certificate	0.0%
Total number of core academic classes	28
ESEA Highly Qualified Teacher Information	
% of classes taught by teachers meeting ESEA highly qualified (HQ) definition	100.0%
% of classes taught by teachers who do not meet ESEA HQ definition	0.0%
% of classes in high poverty schools taught by teachers who meet ESEA HQ definition	N/A
% of classes in high poverty schools taught by teachers who do not meet ESEA HQ definition	N/A
% of classes in low poverty schools taught by teachers who meet ESEA HQ definition	N/A
% of classes in low poverty schools taught by teachers who do not meet ESEA HQ definition	N/A

Prosser Falls Education Center
 Principal Syndi Duehn
 509.786.1820
School Web Site
 1500 Grant Ave. Prosser 99350-1122 Grade Span: 9-12
 Prosser School District

 Select a year: 2014-15 

2014-15 Results (School Year 14-15)		
Grade Level	SEA ELA	SEA Math
11th Grade	18.7%	Suppressed
2014-15 Results (School Year 14-15)		
Grade Level	EOC Biology	
10th Grade	Suppressed	

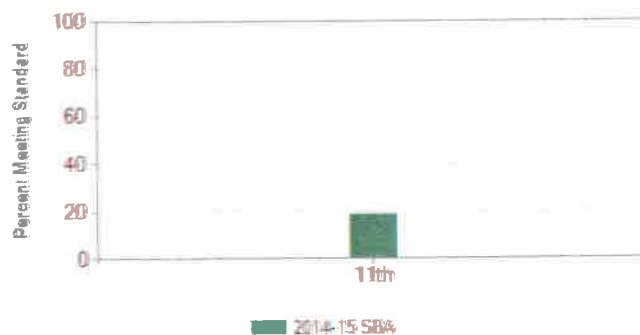
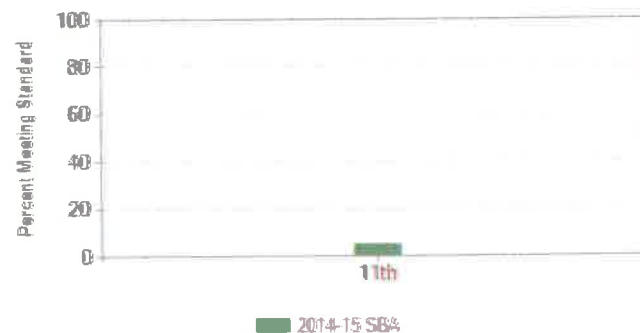
English Language Arts**Math**

* End of Course (EOC) Biology is administered in any grade in which the course is offered. Prior to 2015, EOC Math exams were given in any grade in which the course is offered and served as the state's accountability test in mathematics. As of 2015, EOC Math tests are taken only for the purpose of meeting assessment graduation requirements by students in the classes of 2018 and prior.

** The "Makeup" exam was given to students who had already completed the Year 1 or Year 2 coursework. It was not a "retake".

Student Demographics

Enrollment	
October 2014 Student Count	38
May 2015 Student Count	55
Gender (October 2014)	
Male	18 47.4%
Female	20 52.6%
Race/Ethnicity (October 2014)	
Hispanic / Latino of any race(s)	19 50.0%
Asian	1 2.6%
White	17 44.7%
Two or More Races	1 2.6%
Special Programs	
Free or Reduced-Price Meals (May 2015)	37 66.1%
Special Education (May 2015)	3 5.4%
Transitional Bilingual (May 2015)	4 7.1%
Migrant (May 2015)	11 19.6%
Section 504 (May 2015)	3 5.4%
Foster Care (May 2015)	N<10
Other Information (May 2015)	
Adjusted 4-Year Cohort Graduation Rate (Class of 2014)	21.7%
Adjusted 5-year Cohort Graduation Rate (Class of 2013)	34.6%
<u>College/University enrollment rates of graduates</u>	

Teacher Information (2014-15) (N=44)

Classroom Teachers	2
Average Years of Teacher Experience	20.1
Total number of teachers who teach core academic classes	1
% of teachers teaching with an emergency certificate	0.0%
% of teachers teaching with a conditional certificate	0.0%
Total number of core academic classes	59
ESEA Highly Qualified Teacher Information	
% of classes taught by teachers meeting ESEA highly qualified (HQ) definition	100.0%
% of classes taught by teachers who do not meet ESEA HQ definition	0.0%
% of classes in high poverty schools taught by teachers who meet ESEA HQ definition	N/A
% of classes in high poverty schools taught by teachers who do not meet ESEA HQ definition	N/A
% of classes in low poverty schools taught by teachers who meet ESEA HQ definition	N/A
% of classes in low poverty schools taught by teachers who do not meet ESEA HQ definition	N/A

Prosser Heights Elementary
Principal Sally Juzeler
509.786.2633
School Web Site
2008 Miller Ave, Prosser 99350-1535 Grade Span: 3-5
Prosser School District

Select a year: 2014-15

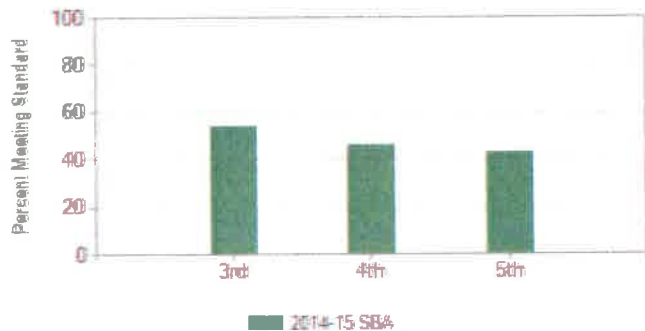
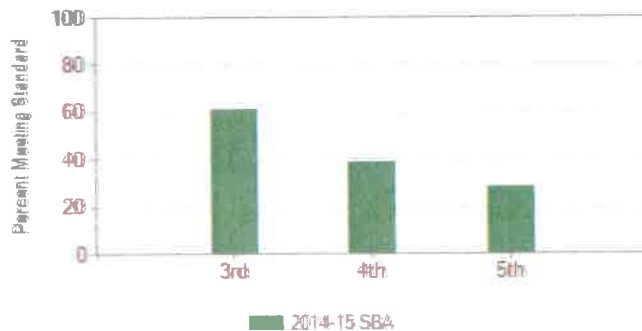
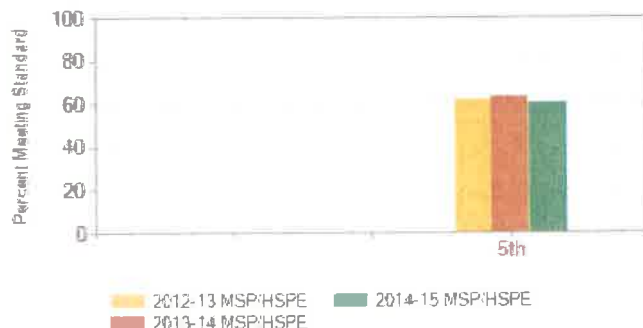

2014-15 Results (SBA, MSP, HSPE)		
Grade Level	SBA SBA	SBA SBA
3rd Grade	53.9%	61.3%
4th Grade	45.9%	39.1%
5th Grade	42.9%	28.6%
Grade Level	MSP Science	
5th Grade	60.0%	

English Language Arts**Math****Science**

Student Demographics		
Enrollment		
October 2014 Student Count	460	
May 2015 Student Count	458	
Gender (October 2014)		
Male	223	48.5%
Female	237	51.5%
Race/Ethnicity (October 2014)		
Hispanic / Latino of any race(s)	266	57.8%
American Indian / Alaskan Native	2	0.4%
Asian	3	0.7%
Black / African American	1	0.2%
White	179	38.9%
Two or More Races	9	2.0%
Special Programs		
Free or Reduced-Price Meals (May 2015)	320	69.9%
Special Education (May 2015)	63	13.8%
Transitional Bilingual (May 2015)	122	26.6%
Migrant (May 2015)	83	18.1%
Section 504 (May 2015)	10	2.2%
Foster Care (May 2015)	N < 10	
Other Information (2014-15)		
Unexcused Absence Rate (2014-15)	599	0.7%

Teacher Information (2014-15) (N = 31)

Classroom Teachers	31
Average Years of Teacher Experience	15.9
Teachers with at least a Master's Degree	61.3%
Total number of teachers who teach core academic classes	25
% of teachers teaching with an emergency certificate	0.0%
% of teachers teaching with a conditional certificate	0.0%
Total number of core academic classes	25
ESEA Highly Qualified Teacher Information	
% of classes taught by teachers meeting ESEA highly qualified (HQ) definition	100.0%
% of classes taught by teachers who do not meet ESEA HQ definition	0.0%
% of classes in high poverty schools taught by teachers who meet ESEA HQ definition	N/A
% of classes in high poverty schools taught by teachers who do not meet ESEA HQ definition	N/A
% of classes in low poverty schools taught by teachers who meet ESEA HQ definition	N/A
% of classes in low poverty schools taught by teachers who do not meet ESEA HQ definition	N/A

Prosser High School
Principal Kevin Lusk
509.786.1224
School Web Site
1203 Prosser Ave. Prosser 99350-1430 Grade Span: 9-12
Prosser School District

Select a year: 2014-15

2014-15 Results (School only)		
Grade Level	SEA ELA	SEA Math
11th Grade	15.5%	16.8%
2014-15 Results (District only)		
Grade Level	EOC Biology	
10th Grade	Suppressed	

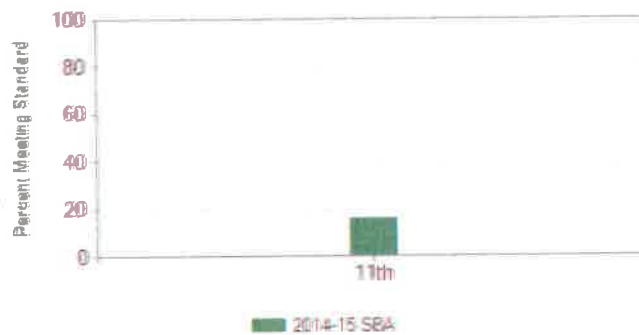
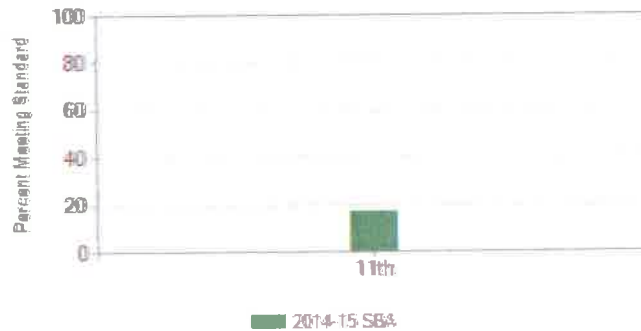
English Language Arts**Math**

^ End of Course (EOC) Biology is administered in any grade in which the course is offered. Prior to 2015, EOC Math exams were given in any grade in which the course is offered and served as the state's accountability test in mathematics. As of 2015, EOC Math tests are taken only for the purpose of meeting assessment graduation requirements by students in the classes of 2018 and prior.

** The "Makeup" exam was given to students who had already completed the Year 1 or Year 2 coursework. It was not a "retake".

Student Demographics	
Enrollment	
October 2014 Student Count	897
May 2015 Student Count	852
Gender (October 2014)	
Male	456 50.8%
Female	441 49.2%
Race/Ethnicity (October 2014)	
Hispanic / Latino of any race(s)	542 60.4%
American Indian / Alaskan Native	3 0.3%
Asian	12 1.3%
Black / African American	4 0.4%
White	321 35.8%
Two or More Races	15 1.7%
Special Programs	
Free or Reduced-Price Meals (May 2015)	522 61.3%
Special Education (May 2015)	88 10.3%
Transitional Bilingual (May 2015)	69 8.1%
Migrant (May 2015)	192 22.5%
Section 504 (May 2015)	17 2.0%
Foster Care (May 2015)	N<10
Other Information (May 2015)	
Adjusted 4-Year Cohort Graduation Rate (Class of 2014)	81.1%
Adjusted 5-year Cohort Graduation Rate (Class of 2013)	89.1%
College/University enrollment rates of graduates	

Teacher Information (2014-15) (n=100)

Classroom Teachers	45
Average Years of Teacher Experience	16.5
Teachers with at least a Master's Degree	68.9%
Total number of teachers who teach core academic classes	31
% of teachers teaching with an emergency certificate	0.0%
% of teachers teaching with a conditional certificate	0.0%
Total number of core academic classes	168
ESEA Highly Qualified Teacher Information	
% of classes taught by teachers meeting ESEA highly qualified (HQ) definition	100.0%
% of classes taught by teachers who do not meet ESEA HQ definition	0.0%
% of classes in high poverty schools taught by teachers who meet ESEA HQ definition	N/A
% of classes in high poverty schools taught by teachers who do not meet ESEA HQ definition	N/A
% of classes in low poverty schools taught by teachers who meet ESEA HQ definition	N/A
% of classes in low poverty schools taught by teachers who do not meet ESEA HQ definition	N/A

Prosser School District
 Superintendent Ray Tolcacher
 509.786.3323
District Web Site
 823 PARK AVE PROSSER 99350-1264
 Educational Service District 123

Select a year: 2014-15



2014-15 Results (2014-15)		
Grade Level	SBA ELA	SBA Math
3rd Grade	47.2%	61.5%
4th Grade	42.7%	39.6%
5th Grade	40.7%	31.1%
6th Grade	48.3%	30.3%
7th Grade	45.8%	36.9%
8th Grade	48.3%	42.3%
11th Grade	15.7%	15.7%

Grade Level	HSP Science
5th Grade	56.4%
8th Grade	41.7%

Grade Level	EOC Biology
10th Grade	59.2%

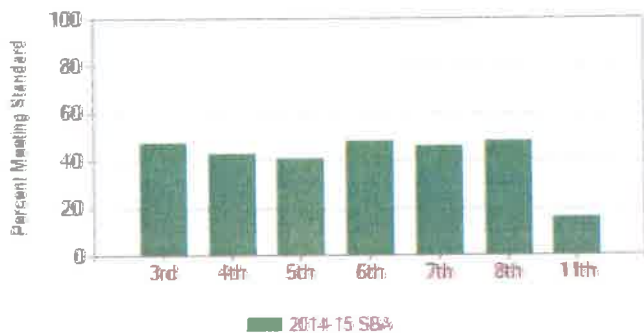
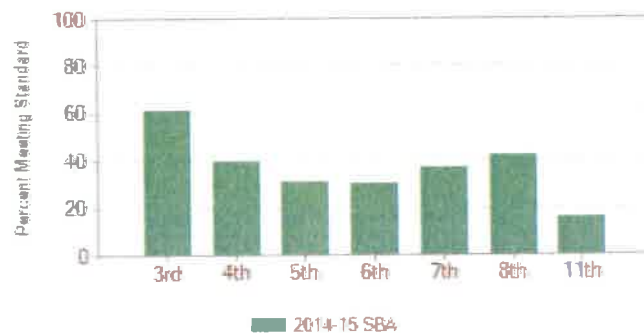
English Language Arts**Math**

Student Demographics	
Enrollment	
October 2014 Student Count	2,831
May 2015 Student Count	2,807
Gender (October 2014)	
Male	1,419 50.1%
Female	1,412 49.9%
Race/Ethnicity (October 2014)	
Hispanic / Latino of any race(s)	1,746 61.7%
American Indian / Alaskan Native	6 0.2%
Asian	33 1.2%
Black / African American	12 0.4%
Native Hawaiian / Other Pacific Islander	1 0.0%
White	987 34.9%
Two or More Races	46 1.6%
Special Programs:	
Free or Reduced-Price Meals (May 2015)	1,920 68.4%
Special Education (May 2015)	354 12.6%
Transitional Bilingual (May 2015)	559 23.5%
Migrant (May 2015)	572 20.4%
Section 504 (May 2015)	41 1.5%
Foster Care (May 2015)	13 0.5%
Other Information:	
Unexcused Absence Rate (2014-15)	2,095 0.7%
Adjusted 4-Year Cohort Graduation Rate (Class of 2014)	74.4%
Adjusted 5-year Cohort Graduation Rate (Class of 2013)	82.9%
College/University enrollment rates of graduates	

Teacher Information (2014-15)

Classroom Teachers	167
Average Years of Teacher Experience	16.2
Teachers with at least a Master's Degree	70.1%
Total number of teachers who teach core academic classes	133
% of teachers teaching with an emergency certificate	0.0%
% of teachers teaching with a conditional certificate	0.0%
Total number of core academic classes	487
ESEA Highly Qualified Teacher Information	
% of classes taught by teachers meeting ESEA highly qualified (HQ) definition	100.0%
% of classes taught by teachers who do not meet ESEA HQ definition	0.0%
% of classes in high poverty schools taught by teachers who meet ESEA HQ definition	100.0%
% of classes in high poverty schools taught by teachers who do not meet ESEA HQ definition	0.0%
% of classes in low poverty schools taught by teachers who meet ESEA HQ definition	100.0%
% of classes in low poverty schools taught by teachers who do not meet ESEA HQ definition	0.0%

Whitstran ElementaryPrincipal Shellie Hatch
509.973.2345School Web Site102101 W. Foisy Prosser 99350-5666 Grade Span: K-5
Prosser School District

Select a year: 2014-15

2014-15 SBA (3rd, 4th and 5th)		
Grade Level	SBA ELA	SBA Math
3rd Grade	24.4%	62.2%
4th Grade	30.0%	41.4%
5th Grade	33.3%	40.0%

Grade Level	MSP Science
5th Grade	44.4%

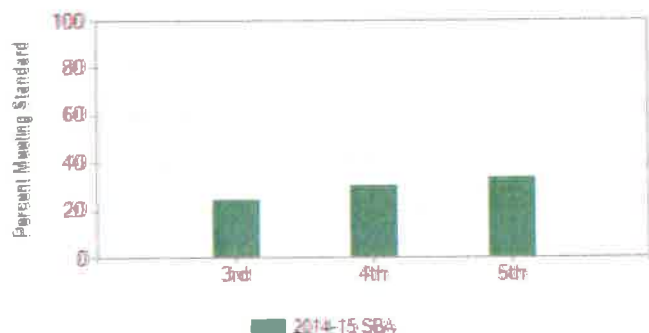
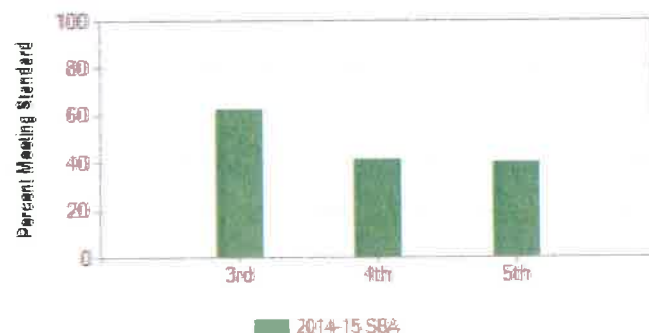
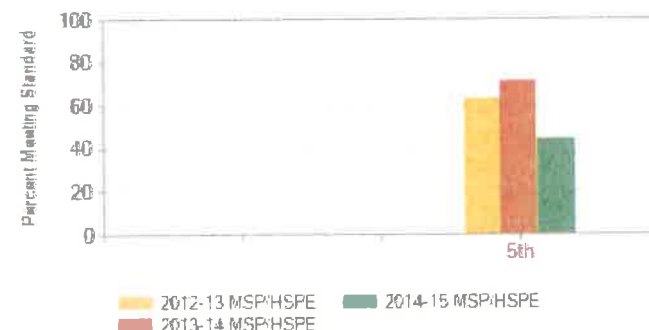
English Language Arts**Math****Science**

Student Demographics	
Enrollment	
October 2014 Student Count	270
May 2015 Student Count	270
Gender (October 2014)	
Male	128 47.4%
Female	142 52.6%
Race/Ethnicity (October 2014)	
Hispanic / Latino of any race(s)	199 73.7%
Black / African American	1 0.4%
White	66 24.4%
Two or More Races	4 1.5%
Special Programs	
Free or Reduced-Price Meals (May 2015)	221 81.9%
Special Education (May 2015)	29 10.7%
Transitional Bilingual (May 2015)	140 51.9%
Migrant (May 2015)	65 24.1%
Section 504 (May 2015)	3 1.1%
Foster Care (May 2015)	N<10
Other Information (May 2015)	
Unexcused Absence Rate (2014-15)	110 0.3%

Teacher Information (2014-15) (n=23)

Classroom Teachers	23
Average Years of Teacher Experience	16.7
Teachers with at least a Master's Degree	73.9%
Total number of teachers who teach core academic classes	17
% of teachers teaching with an emergency certificate	0.0%
% of teachers teaching with a conditional certificate	0.0%
Total number of core academic classes	17
ESEA Highly Qualified Teacher Information	
% of classes taught by teachers meeting ESEA highly qualified (HQ) definition	100.0%
% of classes taught by teachers who do not meet ESEA HQ definition	0.0%
% of classes in high poverty schools taught by teachers who meet ESEA HQ definition	N/A
% of classes in high poverty schools taught by teachers who do not meet ESEA HQ definition	N/A
% of classes in low poverty schools taught by teachers who meet ESEA HQ definition	N/A
% of classes in low poverty schools taught by teachers who do not meet ESEA HQ definition	N/A

(7) The type and extent of new and/or additions to existing school facilities required and the urgency of need for such facilities.

Prosser School District Study & Survey

Type and extent of new and/or additions to existing school facilities

The Prosser School District's New Construction Plan is based on areas of concern identified in community meetings and forums. Capital Facility needs have been assessed and a construction plan has been developed.

The District's new construction plan is primarily to address growth, program changes and community use.

Construction Projects for Added Capacity

Project	Estimated Cost	Added Capacity
Add new Instructional Space at Elementaries	\$11.2 million	Added capacity for approximately 150 students. Most of the area will be used to permanently house students who are currently in portables.
New High School	\$41.5 million	Added capacity of approximately 235 students (many housed in existing portables at the existing high school.) New-in-lieu construction addresses programming and site challenges at existing facility.

(8) A cost/benefit analysis on the need to modernize and/or replace existing school facilities in order to meet current educational needs and the current state building code.

Prosser School District Study & Survey

Cost Benefit Analysis for Modernization or Replacement of Existing School Facilities

Introduction

The Prosser School District's New Construction Plan and Modernization Plan are based on areas of concern identified in community meetings and forums, as well as the Building Condition Assessments. Capital Facility needs have been assessed and a construction/modernization plan has been developed. The High School is slated for replacement.

Determination for Modernization

The High School received extensive debate as to the merits of modernization versus replacement. While the cost for modernization is slightly less than replacement, the fact that the current High School site is inadequate in size and would require cooperation from adjacent landowners, was the ultimate deciding factor in new construction versus modernization. The historic portion of the existing High School, as well as the existing gymnasium are planned to remain as non-educational space to address the concerns of the historic status of the existing building.

The Elementary schools are all on adequate sites and while aged have reasonable bones as candidates for modernization. The cost savings of modernization over replacement was the deciding factor in pursuing modernization.

Elementary School Package #1

Add/Modify at Keene-Riverview	\$19.0 Million Total	\$11.0 Million Local
Add/Modify at Prosser Heights	\$17.5 Million Total	\$10.1 Million Local
Add/Modify at Whitstran	\$8.7 Million Total	\$5.4 Million Local
Totals	\$45.2 Million	\$26.5 Million Local

Elementary Package #2

Max Add/Modify at PH & K-R	\$47.2 Million Total	\$28.2 Million Local
----------------------------	----------------------	----------------------

High School Package

New High School	\$61.1 Million Total	\$40.8 Million Local
Add/Modify at Existing High School	\$56.8 Million Total	\$36.5 Million Local

(9) The need and the estimated capital cost to restore to design specifications the major building systems and subsystems that have deteriorated due to deferred maintenance.

Prosser School District Study & Survey

The need and the estimated capital cost to restore to design specifications the major building systems and subsystems that have deteriorated due to deferred maintenance.

The Prosser School District has traditionally been aggressive in the maintenance of the facilities that have been entrusted to their care. None of the proposed capital projects are as a result of deferred maintenance.

Projects proposed in the Capital Facilities Plan are the result of student population growth, programmatic change, code revisions or replacement of systems due to age.

(10) A determination of the District's time line for completion of the school facilities project.

Prosser School District Timeline

December 2014	Building Condition Assessments performed.
January 29, 2015	Kick-off Meeting
February 19, 2015	First meeting of the Facilities Task Force Presentation of initial data
March 26, 2015	Second meeting of the Facilities Task Force Integration of data and constraints, begin to develop Possibilities
April 30, 2015	Third meeting of the Facilities Task Force Presentation of Possibilities
May 28, 2015	Fourth meeting of the Facilities Task Force Refinement of Possibilities
June 18, 2015	Fifth meeting of the Facilities Task Force Exploring costs of various Possibilities
August 20, 2015	Facilities Task Force presentation to the Board Affirmation of direction
December 14, 2015	Reengage Facilities Task Force
January 11, 2016	Sixth meeting of the Facilities Task Force Develop timeline and tasks for potential Bond
January 18, 2016	Planning Subcommittee Convenes
February 2016	Subcommittee presents plan to Facilities Task Force for Buy-In Subcommittee begins engaging District Staff
March 2016	Staff input is analyzed and incorporated where appropriate
April 2016	Begin Community Input Meetings
May to August 2016	Summer Break
September 2016	Facilities Task Force finalizes recommendation to the Board
October 2016	Present recommendation to the Board
November 2016	Board analyzes options and confirms financing options
December 2016	Bond Resolution to County for inclusion on February ballot
February 14, 2017	Pass Bond

March 2017	Begin design on new High School
July 2018	Open bids new High School
September 2018	Begin construction on new High School
March 2019	Begin design of two Elementary Add/Mod projects
March 2020	Begin design of third Elementary Add/Mod project
June 2020	Occupy New High School
July 2020	Open bids for two Elementary Add/Mod projects
September 2020	Begin construction on two Elementary Add/Mod projects
June 2021	Occupy two Elementary Add/Mod projects
July 2021	Open bids for third Elementary Add/Mod project
June 2022	Occupy third Elementary Add/Mod project

(11) An inventory of accessible unused or underutilized school facilities in neighboring school districts and the physical condition of such school facilities.

Prosser School District Study & Survey

An inventory of accessible unused or underutilized school facilities in neighboring school districts and the physical condition of such school facilities.

Attached find letters from adjacent Districts, as well as a resolution from the School Board acknowledging the results of this survey.

**PROSSER SCHOOL DISTRICT No. 116
RESOLUTION No. 06-16: Adjacent Districts' Survey**

WHEREAS, the WAC 180-25-025 (13) and WAC 180-25-070 require each school district applying for state construction funds to conduct a documented survey of available and suitable school facilities in each contiguous school district that meets the needs of the applicant school district and are either currently vacant or scheduled to be vacated within five years, and

WHEREAS, the school districts that are contiguous to Prosser School District are the Bickleton, Grandview, Kiona-Benton, Mabton, Paterson, Richland and Sunnyside School Districts.

WHEREAS the appropriate administrative personnel in the aforementioned School Districts have provided a letter certifying the availability or non-availability of school facilities within their district, and

WHEREAS, the Prosser School District has reviewed the documentation provided in the surveys from those School Districts,

NOW, THEREFORE BE IT RESOLVED, by the Board of Directors of Prosser School District, Board of Directors hereby certified to the Superintendent of Public Instruction as required by WAC 180-25-080(2) that no suitable space is available in the adjacent School Districts.

DATED this 25th Day of October, 2016

Board of Directors – Prosser School District

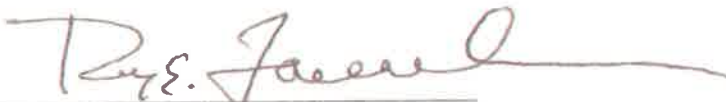
Secretary

President

Director

Director

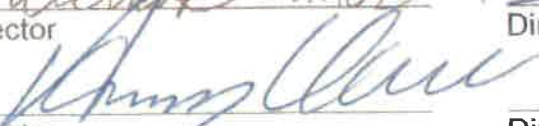
Director

Director



Architects West Inc.
Architecture • Landscape Architecture
210 East Lakeside Avenue, Coeur d'Alene, ID 83814
Ph: 208.687.9482 Fax: 208.687.8103
www.architectswest.com

August 3, 2016

Bickleton School District
Attn: Ric Palmer, Superintendent
3626 Bickleton HWY
Bickleton, WA 99322

RE: PROSSER SCHOOL DISTRICT

Dear Mr. Palmer,

Architects West is currently in the process of completing a Study & Survey document for the Prosser School District. As you know, a part of this process requires that we survey neighboring School Districts for unused or underutilized facilities. I would appreciate your response below:

The Bickleton School District ☐ has or
☒ does not have
unused or underutilized space available that could be used by the Prosser School District.

Signature: 

Please return in the enclosed self-addressed stamped envelope. Thank you in advance for your prompt attention to this matter.

Sincerely,

ARCHITECTS WEST, INC.



Derek Miller
Intern Architect

DWM:kn
Enc.



Architects West Inc.
Architecture • Landscape Architecture
210 East Lakeide Avenue, Coeur d'Alene, ID 83814
Ph: 208.667.6402 Fx: 208.667.6103
www.architectswest.com

August 3, 2016

Grandview School District
Attn: Henry Strom, Superintendent
913 W. 2nd St.
Grandview, WA 98930

RE: PROSSER SCHOOL DISTRICT

Dear Mr. Strom,

Architects West is currently in the process of completing a Study & Survey document for the Prosser School District. As you know, a part of this process requires that we survey neighboring School Districts for unused or underutilized facilities. I would appreciate your response below:

The Grandview School District ☐ has or
☒ does not have
unused or underutilized space available that could be used by the Prosser School District.

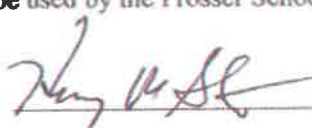
Signature: 

Please return in the enclosed self-addressed stamped envelope. Thank you in advance for your prompt attention to this matter.

Sincerely,



ARCHITECTS WEST, INC.

Derek Miller
Intern Architect

DWM:kn
Enc.



Architects West Inc.
Architecture • Landscape Architecture
210 East Lakeside Avenue, Coeur d'Alene, ID 83814
Ph: 208.687.9482 Fx: 208.687.8103
www.architectswest.com

August 3, 2016

Kiona – Benton City School District
Attn: Wade Haun, Superintendent
1107 Grace Ave.
Benton City, WA 99320

RE: PROSSER SCHOOL DISTRICT

Dear Mr. Haun,

Architects West is currently in the process of completing a Study & Survey document for the Prosser School District. As you know, a part of this process requires that we survey neighboring School Districts for unused or underutilized facilities. I would appreciate your response below:

The Kiona – Benton City School District ☐ has or
☒ does not have
unused or underutilized space available that could be used by the Prosser School District.

Signature: Wade Haun

Please return in the enclosed self-addressed stamped envelope. Thank you in advance for your prompt attention to this matter.

Sincerely,

ARCHITECTS WEST, INC.

Derek Miller
Intern Architect

DWM:kn
Enc.



Architects West Inc.
Architecture • Landscape Architecture

216 East Lakeside Avenue, Coeur d'Alene, ID 83814
Ph: 208.687.8402 Fax: 208.687.8103
www.architectswest.com

August 3, 2016

Mabton School District
Attn: Minerva Morales, Superintendent
P.O. Box 37
Mabton, WA 98935

RE: PROSSER SCHOOL DISTRICT

Dear Mrs. Morales

Architects West is currently in the process of completing a Study & Survey document for the Prosser School District. As you know, a part of this process requires that we survey neighboring School Districts for unused or underutilized facilities. I would appreciate your response below:

The Mabton School District ☐ has or
☒ does not have
unused or underutilized space available that could be used by the Prosser School District.

Signature: 

Please return in the enclosed self-addressed stamped envelope. Thank you in advance for your prompt attention to this matter.

Sincerely,

ARCHITECTS WEST, INC.



Derek Miller
Intern Architect

DWM:kn
Enc.

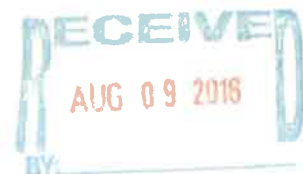



Architects West Inc.
Architecture • Landscape Architecture
210 East Lakeside Avenue, Coeur d'Alene, ID 83814
Ph: 208.667.9492 Fax: 208.667.6163
www.architectswest.com

August 3, 2016

Paterson School District
Attn: Dr. Donnie Evans, Superintendent
P.O. Box 189
Patterson, WA 99345

RE: PROSSER SCHOOL DISTRICT

Dear Mr. Seaton,

Architects West is currently in the process of completing a Study & Survey document for the Prosser School District. As you know, a part of this process requires that we survey neighboring School Districts for unused or underutilized facilities. I would appreciate your response below:

The Paterson School District ☐ has or
☒ does not have
unused or underutilized space available that could be used by the Prosser School District.

Signature: 

Please return in the enclosed self-addressed stamped envelope. Thank you in advance for your prompt attention to this matter.

Sincerely,

ARCHITECTS WEST, INC.



Derek Miller
Intern Architect

DWM:kn
Enc.



Architects West Inc.
Architecture • Landscape Architecture

210 East Lakeview Avenue, Coeur d'Alene, ID 83814
Ph: 208.687.8402 Fax: 208.687.8102
www.architectswest.com

August 3, 2016

AUG 5 - 2016

Richland School District
Attn: Dr. Rick Schulte, Superintendent
615 Snow Ave.
Richland, WA 99352

RE: PROSSER SCHOOL DISTRICT

Dear Dr. Schulte,

Architects West is currently in the process of completing a Study & Survey document for the Prosser School District. As you know, a part of this process requires that we survey neighboring School Districts for unused or underutilized facilities. I would appreciate your response below:

The Richland School District ☐ has or
☒ does not have
unused or underutilized space available that could be used by the Prosser School District.

Signature: 

Please return in the enclosed self-addressed stamped envelope. Thank you in advance for your prompt attention to this matter.

Sincerely,

ARCHITECTS WEST, INC.



Derek Miller
Intern Architect

DWM:kn
Enc.



August 3, 2016

Sunnyside School District
 Attn: Kevin McKay, Superintendent
 1110 S. 6th St.
 Sunnyside, WA 98944

RE: PROSSER SCHOOL DISTRICT

Dear Dr. Cole,

Architects West is currently in the process of completing a Study & Survey document for the Prosser School District. As you know, a part of this process requires that we survey neighboring School Districts for unused or underutilized facilities. I would appreciate your response below:

The Sunnyside School District ☐ has or
☒ does not have
 unused or underutilized space available that could be used by the Prosser School District.

Signature: 

Please return in the enclosed self-addressed stamped envelope. Thank you in advance for your prompt attention to this matter.

Sincerely,

ARCHITECTS WEST, INC.

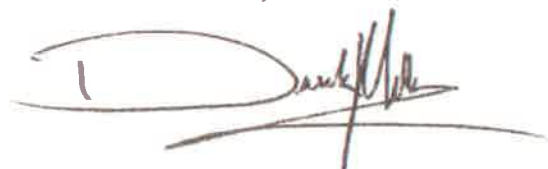

Derek Miller
 Intern Architect

DWM:kn
 Enc.

(12) The need for adjustments of school attendance areas within the district.

Prosser School District Study & Survey

The need for adjustments of school attendance areas within the district.

The Prosser School District consists of three elementary schools, one middle school and one high school. No attendance boundary adjustments are planned at the present time.

(13) Such other matters as the Superintendent of Public Instruction deem pertinent to decision making in the attention of funds for school facilities.

BOARD PACKET

TO: Board of Directors
SUBJECT: Donation from Prosser United Good Neighbors
AGENDA: Action
DATE: March 27, 2017
PREPARED BY: Craig Reynolds, Business Manager

Background

The Prosser School District has received a donation of \$1,000 from Prosser United Good Neighbors. The donation will go into the Washington High School Equestrian Team Associated Student Body account and will be used for meals and lodging for Prosser students.

Recommendation:

It is recommended that the Board of Directors accept the donation from Prosser United Good Neighbors.

The following vouchers, as audited and certified by the Auditing Officer as required by RCW 42.24.080, and those expense reimbursement claims certified as required by RCW 42.24.090, are approved for payment. Those payments have been recorded on this listing which has been made available to the board.

As of March 27, 2017, the board, by a _____ vote, approves payments, totaling \$209,085.29. The payments are further identified in this document.

Total by Payment Type for Cash Account, GF WARRANTS PAYABLE:
Warrant Numbers 190950 through 191084, totaling \$209,085.29

Secretary _____	Board Member _____
Board Member _____	Board Member _____
Board Member _____	Board Member _____

Check Nbr	Vendor Name	Check Date	Check Amount
190950	24 HOUR TOWING AND RECOVERY	03/31/2017	325.70
190951	2ND GEAR	03/31/2017	394.22
190952	AIREFCO INC	03/31/2017	566.94
190953	ALL AMERICAN PROPANE	03/31/2017	512.57
190954	ALL SPORTS SCHOOL	03/31/2017	130.00
190955	ALSCO AMERICAN LINEN	03/31/2017	246.90
190956	AMAZON.COM	03/31/2017	799.98
190957	AMERICAN PRINTING HOUSE FOR TH	03/31/2017	119.00
190958	ASEBA	03/31/2017	193.00
190959	ATHLETIC REPAIR SERVICE	03/31/2017	532.14
190960	AUTOZONE INC	03/31/2017	24.10
190961	AVANT ASSESSMENT LLC	03/31/2017	1,200.00
190962	BAKERIES, FRANZ FAMILY	03/31/2017	1,329.06
190963	BAKER, VALERIE L	03/31/2017	45.98
190964	BANK, U S	03/31/2017	5,139.06
190965	BARNES, LINDA S	03/31/2017	65.00
190966	BENTON COUNTY TREASURER	03/31/2017	151.16
190967	BENTON REA	03/31/2017	150.00
190968	BJ PAINT & CARPET INC	03/31/2017	744.57
190969	BOUND TO STAY BOUND	03/31/2017	1,194.26
190970	BROWN'S TIRE CO	03/31/2017	710.25
190971	BRYSON SALES & SERVICE	03/31/2017	1,483.53
190972	BUILDING VISION	03/31/2017	6,519.50
190973	CAMPBELL OFFICE SUPPLY/YAKIMA	03/31/2017	170.15
190974	CAREERSTAFF UNLIMITED	03/31/2017	2,340.00
190975	CDW GOVERNMENT INC	03/31/2017	2,868.07
190976	CENGAGE LEARNING	03/31/2017	424.68
190977	CENTURY LINK	03/31/2017	14.90
190978	CHEMSEARCH	03/31/2017	747.05
190979	CINTAS CORPORATION	03/31/2017	354.05
190980	CITY OF PROSSER	03/31/2017	11,392.74
190981	CLIFF'S SEPTIC TANK SERVICE	03/31/2017	477.84
190982	CONSOLIDATED ELECTRICAL DIST	03/31/2017	764.03

Check Nbr	Vendor Name	Check Date	Check Amount
190983	CUMMINS INC	03/31/2017	324.28
190984	D & L SUPPLY AND MFG	03/31/2017	52.04
190985	DEATON, IRMA L	03/31/2017	10.00
190986	DEVORE, TRAVIS C	03/31/2017	124.81
190987	DOMINO'S PIZZA PROSSER	03/31/2017	87.76
190988	EDNETICS	03/31/2017	28,523.23
190989	ENGRAVINGS UNLIMITED INC	03/31/2017	270.50
190990	ESD #105	03/31/2017	160.00
190991	ESD #123	03/31/2017	1,134.00
190992	FASTENAL COMPANY	03/31/2017	17.58
190993	FOOD DEPOT	03/31/2017	644.32
190994	FOOD SERVICES OF AMERICA	03/31/2017	23,010.67
190995	GALLEGOS, JESSE C	03/31/2017	28.57
190996	GANJE, BIRGIT BACH	03/31/2017	10.00
190997	GILMAN, KEVIN M	03/31/2017	95.57
190998	GRAINGER	03/31/2017	1,139.88
190999	HACHTEL, CONNIE F	03/31/2017	180.23
191000	HALL CHEVROLET BUICK	03/31/2017	129.02
191001	Vendor Continued Check	03/31/2017	0.00
191002	COOK'S ACE HARDWARE	03/31/2017	1,251.97
191003	HASTY AWARDS	03/31/2017	206.08
191004	HEALTH CARE AUTHORITY	03/31/2017	547.14
191005	HOBART SERVICES	03/31/2017	2,034.25
191006	HOUGHTON MIFFLIN	03/31/2017	151.08
191007	HOUGHTON MIFFLIN HARCOURT INTE	03/31/2017	409.51
191008	HUNT, SCOTT	03/31/2017	101.65
191009	IBS INCORPORATED	03/31/2017	610.87
191010	JOHNSON, AMANDA L.	03/31/2017	110.20
191011	JOHNSTONE SUPPLY CO	03/31/2017	32.41
191012	JR'S HEATING & AIR SERVICES	03/31/2017	1,565.41
191013	K C D A	03/31/2017	1,999.28
191014	KATHRYN KARSCHNEY	03/31/2017	5,200.00
191015	KIMBALL MIDWEST	03/31/2017	32.71
191016	KIRK, LINDA W	03/31/2017	174.38
191017	LAKESHORE LEARNING MATERIALS	03/31/2017	261.62
191018	LANE, CYNTHIA M.	03/31/2017	499.00
191019	LINDEBLAD, KRISTINE	03/31/2017	4,852.46
191020	LINK, CENTURY	03/31/2017	1,167.73
191021	LINK, CENTURY	03/31/2017	31.37
191022	LITTLE, COLLEEN D	03/31/2017	18.45
191023	LOCKSHOP	03/31/2017	21.58
191024	LOURDES	03/31/2017	6,486.07
191025	LUSK, KEVIN DUANE	03/31/2017	182.97
191026	M & Q PACKAGING LLC	03/31/2017	1,469.90
191027	MALDONADO, LUPE	03/31/2017	79.00
191028	MANSFIELD ALARM	03/31/2017	114.03
191029	MCLEMORE, CINDY M	03/31/2017	54.78
191030	MEL'S INTER CITY TOWING	03/31/2017	515.85
191031	MENKE JACKSON LAW FIRM	03/31/2017	7,744.34
191032	MID-AMERICAN RESEARCH CHEMICAL	03/31/2017	1,607.06

Check Nbr	Vendor Name	Check Date	Check Amount
191033	MIRANDA'S MEAT MARKET	03/31/2017	83.50
191034	MOON SECURITY SERVICES INC	03/31/2017	249.06
191035	NC MACHINERY	03/31/2017	572.64
191036	NCCE 2016	03/31/2017	1,400.00
191037	NORTHWEST TECH INC	03/31/2017	324.72
191038	NW COMMUNICATION SYSTEMS	03/31/2017	3,708.69
191039	OFFICE DEPOT INC	03/31/2017	1,511.89
191040	OSPI - CHILD NUTRITION SERVICE	03/31/2017	12,367.73
191041	OXARC INC	03/31/2017	322.12
191042	PHILLIPS66/CONOCO/76	03/31/2017	299.92
191043	PINNACLE INVESTIGATION CORP	03/31/2017	216.28
191044	PMH MEDICAL CENTER	03/31/2017	1,400.00
191045	PRO-ED, INC	03/31/2017	325.30
191046	PRONTO PROCESS SERVICE, INC	03/31/2017	78.50
191047	PROSSER NAPA	03/31/2017	1,429.22
191048	PROSSER RENTALS	03/31/2017	338.69
191049	PURELAND SUPPLY LLC	03/31/2017	217.00
191050	RAINWATER INC	03/31/2017	36.00
191051	RDO EQUIPMENT	03/31/2017	611.33
191052	READY AND OUT	03/31/2017	380.10
191053	REALLY GOOD STUFF, INC	03/31/2017	499.74
191054	REHAB SEMINARS	03/31/2017	499.00
191055	REYNOLDS, CRAIG W	03/31/2017	37.45
191056	RIDGEVIEW ORCHARDS	03/31/2017	1,631.70
191057	SAFEWAY	03/31/2017	70.10
191058	SCANTRON CORP	03/31/2017	951.50
191059	SCHETKY NW SALES INC	03/31/2017	772.04
191060	SCHOOLFIX.COM	03/31/2017	30.05
191061	SCHOOLSIN	03/31/2017	104.05
191062	SE WA CHAPTER WAPT	03/31/2017	60.00
191063	SHY'S PIZZA CONNECTION	03/31/2017	71.10
191064	SIMPL0T PARTNERS	03/31/2017	3,209.68
191065	SIX ROBBLEES INC	03/31/2017	1,334.51
191066	STAPLES BUSINESS ADVANTAGE	03/31/2017	352.32
191067	STATE OF WASHINGTON DEPT OF LI	03/31/2017	52.00
191068	SUPPLYWORKS	03/31/2017	6,348.64
191069	TCSOA	03/31/2017	895.40
191070	TERRY'S DAIRY	03/31/2017	9,098.53
191071	THE SUPPLY COMPANY LLC	03/31/2017	35.06
191072	TONY'S ALBRECHT GLASS INC	03/31/2017	280.18
191073	U S BANK EQUIPMENT FINANCE	03/31/2017	7,427.17
191074	VALLEY WATER SERVICES	03/31/2017	187.50
191075	VAN BELLE EXCAVATING, LLC	03/31/2017	1,007.27
191076	VINE TECH EQUIPMENT LLC	03/31/2017	41.78
191077	WACA	03/31/2017	1,020.00
191078	WAL-MART COMMUNITY	03/31/2017	274.92
191079	WALDMAN'S PRODUCE	03/31/2017	6,448.10
191080	WARDS	03/31/2017	293.56
191081	WEAVER EXTERMINATING	03/31/2017	559.29
191082	WRIGHT, GALE M	03/31/2017	37.45

Check Nbr	Vendor Name	Check Date	Check Amount
191083	YAKIMA BINDERY	03/31/2017	21.71
191084	YAKIMA HERALD-REPUBLIC	03/31/2017	1,954.76
135	Computer	Check(s) For a Total of	209,085.29

Check Nbr	Vendor Name	Check Date	Invoice Number	Invoice Desc	PO Number	Invoice Amount	Check Amount
190950	24 HOUR TOWING AND RECOVERY	03/31/2017	1/6/2017		0	325.70	325.70
10 E 530 9900 53 7000 073 0000 0000			General Fund/Expenditures/Pupil Transportation			325.70	
190951	2ND GEAR	03/31/2017	INV194584	Laptop	7601600124	394.22	394.22
10 E 530 3160 27 5310 450 0000 0000			General Fund/Expenditures/Agriculture			394.22	
190952	AIREFCO INC	03/31/2017	3743921		0	566.94	566.94
10 E 530 9700 64 5000 074 0000 0000			General Fund/Expenditures/District-Wide Support			566.94	
190953	ALL AMERICAN PROPANE	03/31/2017	157764	2016-2017 Annual Contract	7201600006	512.57	512.57
10 E 530 9700 65 7840 110 0000 0000			General Fund/Expenditures/District-Wide Support			512.57	
190954	ALL SPORTS SCHOOL	03/31/2017	126	Track & Field Clinic Teresa Rodda	4501600076	130.00	130.00
10 E 530 0100 28 7070 450 0000 0000			General Fund/Expenditures/Basic Education			130.00	
190955	ALSCO AMERICAN LINEN	03/31/2017	LSP01872663		0	49.38	246.90
10 E 530 9900 53 7270 073 0000 0000			General Fund/Expenditures/Pupil Transportation			49.38	
			LSP01875393		0	49.38	
10 E 530 9900 53 7270 073 0000 0000			General Fund/Expenditures/Pupil Transportation			49.38	
			LSP01878127		0	49.38	
10 E 530 9900 53 7270 073 0000 0000			General Fund/Expenditures/Pupil Transportation			49.38	
			LSP01880785		0	49.38	
10 E 530 9900 53 7270 073 0000 0000			General Fund/Expenditures/Pupil Transportation			49.38	
			LSP01883543		0	49.38	
10 E 530 9900 53 7270 073 0000 0000			General Fund/Expenditures/Pupil Transportation			49.38	
190956	AMAZON.COM	03/31/2017	037706668284	Toner for Mrs. Wyatt	1101600040	29.41	799.98
10 E 530 0100 27 5000 110 0000 0000			General Fund/Expenditures/Basic Education			29.41	
			047612527667	Books-Teaching Mathematics through problem	1101600041	28.53	
10 E 530 0100 27 5000 110 0000 0000			General Fund/Expenditures/Basic Education			28.53	
			062021320315		0	19.73	
10 E 530 9700 11 5000 071 0000 0000			General Fund/Expenditures/District-Wide Support			19.73	
			085694348841	iPad cases	7601600122	112.72	
10 E 530 9700 72 5000 076 0000 0000			General Fund/Expenditures/District-Wide Support			122.41	
10 L 601 0000 00 0000 000 0000 0000			General Fund/Accounts Payable			-9.69	
			103428113960		0	41.98	

Check Nbr	Vendor Name	Check Date	Invoice Number	Invoice Desc	PO Number	Invoice Amount	Check Amount
10 E 530 9700 11 5000 071 0000 0000				General Fund/Expenditures/District-Wide Support		41.98	
			119022064051		0	46.98	
10 E 530 9700 11 5000 071 0000 0000				General Fund/Expenditures/District-Wide Support		46.98	
			127226827701		0	56.98	
10 E 530 9700 11 5000 071 0000 0000				General Fund/Expenditures/District-Wide Support		61.88	
10 L 601 0000 00 0000 000 0000 0000				General Fund/Accounts Payable		-4.90	
			210928255438	OFFICE	1201600039	159.99	
10 E 530 0100 23 5000 120 0000 0000				General Fund/Expenditures/Basic Education		173.75	
10 L 601 0000 00 0000 000 0000 0000				General Fund/Accounts Payable		-13.76	
			289566435746		0	303.66	
10 E 530 9700 11 5000 071 0000 0000				General Fund/Expenditures/District-Wide Support		329.77	
10 L 601 0000 00 0000 000 0000 0000				General Fund/Accounts Payable		-26.11	
190957 AMERICAN PRINTING HOUSE FOR TH	03/31/2017 A14974			Brail Supplies for Linda Barnes	6301600064	119.00	119.00
10 E 530 2100 27 5000 130 0000 0000				General Fund/Expenditures/Spec Ed - State		129.23	
10 L 601 0000 00 0000 000 0000 0000				General Fund/Accounts Payable		-10.23	
190958 ASEBA	03/31/2017 159480A			ACHENBACH CHILD BEHAVIOR CHECK LIST - GREEN; TEACHER REPORT - BLUE	6301600079	193.00	193.00
10 E 530 2100 26 5000 063 0000 0000				General Fund/Expenditures/Spec Ed - State		209.60	
10 L 601 0000 00 0000 000 0000 0000				General Fund/Accounts Payable		-16.60	
190959 ATHLETIC REPAIR SERVICE	03/31/2017 A70632			Pole vault pit reconditioning. See attached	7201600019	532.14	532.14
10 E 530 0100 28 5115 450 0000 0000				General Fund/Expenditures/Basic Education		532.14	
190960 AUTOZONE INC	03/31/2017 1174359281				0	24.10	24.10
10 E 530 9900 53 5000 073 0000 0000				General Fund/Expenditures/Pupil Transportation		24.10	
190961 AVANT ASSESSMENT LLC	03/31/2017 9015			STAMP 4S LANGUAGE TBD	6001600072	1,200.00	1,200.00
10 E 530 0172 27 7000 060 0000 0000				General Fund/Expenditures/Districtwide Assessments		1,303.20	
10 L 601 0000 00 0000 000 0000 0000				General Fund/Accounts Payable		-103.20	
190962 BAKERIES, FRANZ FAMILY	03/31/2017 27011403701				0	111.18	1,329.06
10 E 530 9800 42 5420 075 0000 0000				General Fund/Expenditures/Food Service		111.18	
			27011403901		0	162.18	
10 E 530 9800 42 5420 075 0000 0000				General Fund/Expenditures/Food Service		162.18	
			27011404401		0	125.46	

Check Nbr	Vendor Name	Check Date	Invoice Number	Invoice Desc	PO Number	Invoice Amount	Check Amount
10 E 530 9800 42 5420 075 0000 0000				General Fund/Expenditures/Food Service		125.46	
			27011404601		0	172.38	
10 E 530 9800 42 5420 075 0000 0000				General Fund/Expenditures/Food Service		172.38	
			27011405302		0	153.00	
10 E 530 9800 42 5420 075 0000 0000				General Fund/Expenditures/Food Service		153.00	
			27011405801		0	162.18	
10 E 530 9800 42 5420 075 0000 0000				General Fund/Expenditures/Food Service		162.18	
			27011406001		0	185.64	
10 E 530 9800 42 5420 075 0000 0000				General Fund/Expenditures/Food Service		185.64	
			27011406511		0	155.04	
10 E 530 9800 42 5420 075 0000 0000				General Fund/Expenditures/Food Service		155.04	
			27011406701		0	102.00	
10 E 530 9800 42 5420 075 0000 0000				General Fund/Expenditures/Food Service		102.00	
190963 BAKER, VALERIE L		03/31/2017	WOOD BOXES		0	45.98	45.98
10 E 530 3165 27 5000 450 0000 0000				General Fund/Expenditures/Home/Family		45.98	
190964 BANK, U S		03/31/2017	4833494555527506 3/7		0	5,139.06	5,139.06
10 E 530 0100 21 5000 060 0000 0000				General Fund/Expenditures/Basic Education		15.00	
10 E 530 0100 27 5030 130 0000 0000				General Fund/Expenditures/Basic Education		32.57	
10 E 530 2100 21 5000 063 0000 0000				General Fund/Expenditures/Spec Ed - State		310.17	
10 E 530 3151 21 8030 450 0000 0000				General Fund/Expenditures/Voc Director		287.65	
10 E 530 3160 27 5000 450 0000 0000				General Fund/Expenditures/Agriculture		680.40	
10 E 530 9700 11 8030 071 0000 0000				General Fund/Expenditures/District-Wide Support		963.18	
10 E 530 9700 12 8030 071 0000 0000				General Fund/Expenditures/District-Wide Support		1,040.53	
10 E 530 9700 13 8030 072 0000 0000				General Fund/Expenditures/District-Wide Support		468.06	
10 E 530 9900 52 5000 073 0000 0000				General Fund/Expenditures/Pupil Transportation		531.72	
10 E 530 3160 27 5310 450 0000 0000				General Fund/Expenditures/Agriculture		481.54	
10 E 530 0187 31 5000 060 0000 0000				General Fund/Expenditures/Text Adoption		263.92	
10 E 530 0187 31 5000 240 0000 0000				General Fund/Expenditures/Text Adoption		64.32	
190965 BARNES, LINDA S		03/31/2017	BUILDING PATTERNS		0	65.00	65.00
10 E 530 2100 27 5000 063 0000 0000				General Fund/Expenditures/Spec Ed - State		65.00	
190966 BENTON COUNTY TREASURER		03/31/2017	2017 PROP TAX		0	151.16	151.16
10 E 530 9700 13 7000 072 0000 0000				General Fund/Expenditures/District-Wide Support		151.16	
190967 BENTON REA		03/31/2017	107554		0	150.00	150.00
10 E 530 9700 72 5000 076 0000 0000				General Fund/Expenditures/District-Wide Support		50.00	
10 E 530 9700 72 5030 076 0000 0000				General Fund/Expenditures/District-Wide Support		100.00	
190968 BJ PAINT & CARPET INC		03/31/2017	78003		0	76.06	744.57
10 E 530 9700 63 5000 074 0000 0000				General Fund/Expenditures/District-Wide Support		76.06	

Check Nbr	Vendor Name	Check Date	Invoice Number	Invoice Desc	PO Number	Invoice Amount	Check Amount
			78039		0	338.77	
10 E 530 9700 63 5000 074 0000 0000			General Fund/Expenditures/District-Wide Support			338.77	
			78044		0	329.74	
10 E 530 9700 63 5000 074 0000 0000			General Fund/Expenditures/District-Wide Support			329.74	
190969 BOUND TO STAY BOUND		03/31/2017	951215	Library books	2401600075	1,194.26	1,194.26
10 E 530 0100 22 5060 240 0000 0000			General Fund/Expenditures/Basic Education			1,194.26	
190970 BROWN'S TIRE CO		03/31/2017	74300108029		0	68.56	710.25
10 E 530 9700 64 5950 074 0000 0000			General Fund/Expenditures/District-Wide Support			68.56	
			74300108357		0	189.02	
10 E 530 9900 53 5950 073 0000 0000			General Fund/Expenditures/Pupil Transportation			189.02	
			74300108773		0	452.67	
10 E 530 9700 64 5950 074 0000 0000			General Fund/Expenditures/District-Wide Support			452.67	
190971 BRYSON SALES & SERVICE		03/31/2017	251522		0	47.89	1,483.53
10 E 530 9900 53 5000 073 0000 0000			General Fund/Expenditures/Pupil Transportation			47.89	
			251606		0	232.40	
10 E 530 9900 53 5000 073 0000 0000			General Fund/Expenditures/Pupil Transportation			232.40	
			251702		0	88.03	
10 E 530 9900 53 5000 073 0000 0000			General Fund/Expenditures/Pupil Transportation			88.03	
			251811		0	822.82	
10 E 530 9900 53 5000 073 0000 0000			General Fund/Expenditures/Pupil Transportation			822.82	
			251937		0	45.94	
10 E 530 9900 53 5000 073 0000 0000			General Fund/Expenditures/Pupil Transportation			45.94	
			251938		0	87.70	
10 E 530 9900 53 5000 073 0000 0000			General Fund/Expenditures/Pupil Transportation			87.70	
			251971		0	259.15	
10 E 530 9900 53 5000 073 0000 0000			General Fund/Expenditures/Pupil Transportation			259.15	
			252032		0	101.01	
10 E 530 9900 53 5000 073 0000 0000			General Fund/Expenditures/Pupil Transportation			101.01	
			252350		0	-77.21	
10 E 530 9900 53 5000 073 0000 0000			General Fund/Expenditures/Pupil Transportation			-77.21	
			252352		0	-46.34	
10 E 530 9900 53 5000 073 0000 0000			General Fund/Expenditures/Pupil Transportation			-46.34	
			25715		0	-77.86	
10 E 530 9900 53 7000 073 0000 0000			General Fund/Expenditures/Pupil Transportation			-77.86	

Check Nbr	Vendor Name	Check Date	Invoice Number	Invoice Desc	PO Number	Invoice Amount	Check Amount
190972	BUILDING VISION	03/31/2017	108		0	1,632.00	6,519.50
10 E 530 2100 26 7000 063 0000 0000			General Fund/Expenditures/Spec Ed - State			1,632.00	
			109		0	2,040.00	
10 E 530 2100 26 7000 063 0000 0000			General Fund/Expenditures/Spec Ed - State			2,040.00	
			113		0	2,847.50	
10 E 530 2100 26 7000 063 0000 0000			General Fund/Expenditures/Spec Ed - State			2,847.50	
190973	CAMPBELL OFFICE SUPPLY/YAKIMA	03/31/2017	248027-0		0	29.06	170.15
10 E 530 9900 51 5000 073 0000 0000			General Fund/Expenditures/Pupil Transportation			29.06	
			248911-0		0	9.76	
10 E 530 5320 24 5000 060 0000 0000			General Fund/Expenditures/Migrant Ed			9.76	
			249379-0		0	79.25	
10 E 530 9730 72 5000 076 0000 0000			General Fund/Expenditures/Tech Coordinator - Office			1.08	
10 E 530 5210 31 5000 240 0000 0000			General Fund/Expenditures/Title II TQ - Part A			78.17	
			249381-0	2016/2017 Open PO for District Office supplies.	7201600004	5.43	
10 E 530 9700 12 5000 071 0000 0000			General Fund/Expenditures/District-Wide Support			2.72	
10 E 530 9700 13 5000 072 0000 0000			General Fund/Expenditures/District-Wide Support			2.71	
			249750-0		0	46.65	
10 E 530 5210 31 5000 240 0000 0000			General Fund/Expenditures/Title II TQ - Part A			46.65	
190974	CAREERSTAFF UNLIMITED	03/31/2017	35651-317036		0	2,340.00	2,340.00
10 E 530 2100 26 7000 063 0000 0000			General Fund/Expenditures/Spec Ed - State			2,340.00	
190975	CDW GOVERNMENT INC	03/31/2017	fws1792	Charger for Kris	7601600051	-70.75	2,868.07
10 E 530 0113 27 5000 120 0000 0000			General Fund/Expenditures/Computer/Technology			-70.75	
			hcp7015	Speakers	7601600128	2,938.82	
10 E 530 9700 72 5330 130 0000 0000			General Fund/Expenditures/District-Wide Support			2,938.82	
190976	CENGAGE LEARNING	03/31/2017	NO. 60312609	Books for Bi-Literacy for kinder classrooms at KRV/Whitstran.	6001600063	424.68	424.68
10 E 530 0199 27 5000 110 0000 0000			General Fund/Expenditures/Reserve			212.33	
10 E 530 0199 27 5000 120 0000 0000			General Fund/Expenditures/Reserve			212.35	
190977	CENTURY LINK	03/31/2017	1403537676		0	14.90	14.90
10 E 530 9700 65 7810 063 0000 0000			General Fund/Expenditures/District-Wide Support			1.29	
10 E 530 9700 65 7810 072 0000 0000			General Fund/Expenditures/District-Wide Support			1.91	
10 E 530 9700 65 7810 073 0000 0000			General Fund/Expenditures/District-Wide Support			0.04	
10 E 530 9700 65 7810 074 0000 0000			General Fund/Expenditures/District-Wide Support			0.09	
10 E 530 9700 65 7810 120 0000 0000			General Fund/Expenditures/District-Wide Support			2.59	

Check Nbr	Vendor Name	Check Date	Invoice Number	Invoice Desc	PO Number	Invoice Amount	Check Amount
10 E 530 9700 65 7810 130 0000 0000				General Fund/Expenditures/District-Wide Support		1.75	
10 E 530 9700 65 7810 240 0000 0000				General Fund/Expenditures/District-Wide Support		4.23	
10 E 530 9700 65 7810 450 0000 0000				General Fund/Expenditures/District-Wide Support		3.00	
190978 CHEMSEARCH		03/31/2017	2609962		0	747.05	747.05
10 E 530 9700 62 5000 074 0000 0000				General Fund/Expenditures/District-Wide Support		747.05	
190979 CINTAS CORPORATION		03/31/2017	5007004312		0	10.41	354.05
10 E 530 9800 44 5000 075 0000 0000				General Fund/Expenditures/Food Service		10.41	
			5007408856		0	184.95	
10 E 530 9700 64 5000 074 0000 0000				General Fund/Expenditures/District-Wide Support		184.95	
			5007408857		0	158.69	
10 E 530 9900 52 5000 073 0000 0000				General Fund/Expenditures/Pupil Transportation		158.69	
190980 CITY OF PROSSER		03/31/2017	3/21/2017		0	11,392.74	11,392.74
10 E 530 9700 65 7850 482 0000 0000				General Fund/Expenditures/District-Wide Support		27.44	
10 E 530 9700 65 7860 482 0000 0000				General Fund/Expenditures/District-Wide Support		178.73	
10 E 530 9700 65 7870 482 0000 0000				General Fund/Expenditures/District-Wide Support		44.76	
10 E 530 9700 65 7880 482 0000 0000				General Fund/Expenditures/District-Wide Support		42.85	
10 E 530 9700 65 7850 450 0000 0000				General Fund/Expenditures/District-Wide Support		279.53	
10 E 530 9700 65 7860 450 0000 0000				General Fund/Expenditures/District-Wide Support		1,118.21	
10 E 530 9700 65 7870 450 0000 0000				General Fund/Expenditures/District-Wide Support		396.30	
10 E 530 9700 65 7880 450 0000 0000				General Fund/Expenditures/District-Wide Support		20.60	
10 E 530 9700 65 7850 450 0000 0000				General Fund/Expenditures/District-Wide Support		257.44	
10 E 530 9700 65 7870 450 0000 0000				General Fund/Expenditures/District-Wide Support		363.63	
10 E 530 9700 65 7880 450 0000 0000				General Fund/Expenditures/District-Wide Support		38.25	
10 E 530 9700 65 7850 450 0000 0000				General Fund/Expenditures/District-Wide Support		286.32	
10 E 530 9700 65 7870 450 0000 0000				General Fund/Expenditures/District-Wide Support		406.33	
10 E 530 9700 65 7850 450 0000 0000				General Fund/Expenditures/District-Wide Support		25.51	
10 E 530 9700 65 7850 450 0000 0000				General Fund/Expenditures/District-Wide Support		37.32	
10 E 530 9700 65 7860 450 0000 0000				General Fund/Expenditures/District-Wide Support		18.64	
10 E 530 9700 65 7870 450 0000 0000				General Fund/Expenditures/District-Wide Support		59.38	
10 E 530 9700 65 7880 450 0000 0000				General Fund/Expenditures/District-Wide Support		32.14	
10 E 530 9700 65 7880 055 0000 0000				General Fund/Expenditures/District-Wide Support		37.33	
10 E 530 9700 65 7850 055 0000 0000				General Fund/Expenditures/District-Wide Support		25.51	
10 E 530 9700 65 7880 055 0000 0000				General Fund/Expenditures/District-Wide Support		29.43	
10 E 530 9700 65 7850 063 0000 0000				General Fund/Expenditures/District-Wide Support		24.51	
10 E 530 9700 65 7860 063 0000 0000				General Fund/Expenditures/District-Wide Support		89.32	
10 E 530 9700 65 7870 063 0000 0000				General Fund/Expenditures/District-Wide Support		40.30	
10 E 530 9700 65 7880 063 0000 0000				General Fund/Expenditures/District-Wide Support		0.63	
10 E 530 9700 65 7850 120 0000 0000				General Fund/Expenditures/District-Wide Support		401.95	
10 E 530 9700 65 7860 120 0000 0000				General Fund/Expenditures/District-Wide Support		647.61	
10 E 530 9700 65 7870 120 0000 0000				General Fund/Expenditures/District-Wide Support		577.33	
10 E 530 9700 65 7880 120 0000 0000				General Fund/Expenditures/District-Wide Support		107.89	
10 E 530 9700 65 7850 073 0000 0000				General Fund/Expenditures/District-Wide Support		55.00	
10 E 530 9700 65 7860 073 0000 0000				General Fund/Expenditures/District-Wide Support		182.76	
10 E 530 9700 65 7870 073 0000 0000				General Fund/Expenditures/District-Wide Support		97.28	
10 E 530 9700 65 7850 055 0000 0000				General Fund/Expenditures/District-Wide Support		101.90	

Check Nbr	Vendor Name	Check Date	Invoice Number	Invoice Desc	PO Number	Invoice Amount	Check Amount
10 E 530 9700 65 7870 055 0000 0000				General Fund/Expenditures/District-Wide Support		125.69	
10 E 530 9700 65 7850 240 0000 0000				General Fund/Expenditures/District-Wide Support		839.37	
10 E 530 9700 65 7860 240 0000 0000				General Fund/Expenditures/District-Wide Support		747.10	
10 E 530 9700 65 7870 240 0000 0000				General Fund/Expenditures/District-Wide Support		689.73	
10 E 530 9700 65 7880 240 0000 0000				General Fund/Expenditures/District-Wide Support		42.27	
10 E 530 9700 65 7880 240 0000 0000				General Fund/Expenditures/District-Wide Support		562.58	
10 E 530 9700 65 7850 074 0000 0000				General Fund/Expenditures/District-Wide Support		45.88	
10 E 530 9700 65 7860 074 0000 0000				General Fund/Expenditures/District-Wide Support		397.05	
10 E 530 9700 65 7870 074 0000 0000				General Fund/Expenditures/District-Wide Support		83.79	
10 E 530 9700 65 7880 055 0000 0000				General Fund/Expenditures/District-Wide Support		302.10	
10 E 530 9700 65 7880 055 0000 0000				General Fund/Expenditures/District-Wide Support		2.16	
10 E 530 9700 65 7880 055 0000 0000				General Fund/Expenditures/District-Wide Support		58.85	
10 E 530 9700 65 7880 055 0000 0000				General Fund/Expenditures/District-Wide Support		3.38	
10 E 530 9700 65 7880 055 0000 0000				General Fund/Expenditures/District-Wide Support		31.39	
10 E 530 9700 65 7850 130 0000 0000				General Fund/Expenditures/District-Wide Support		251.20	
10 E 530 9700 65 7860 130 0000 0000				General Fund/Expenditures/District-Wide Support		395.24	
10 E 530 9700 65 7870 130 0000 0000				General Fund/Expenditures/District-Wide Support		354.41	
10 E 530 9700 65 7880 130 0000 0000				General Fund/Expenditures/District-Wide Support		9.38	
10 E 530 9700 65 7850 130 0000 0000				General Fund/Expenditures/District-Wide Support		66.36	
10 E 530 9700 65 7870 130 0000 0000				General Fund/Expenditures/District-Wide Support		114.07	
10 E 530 9700 65 7880 130 0000 0000				General Fund/Expenditures/District-Wide Support		127.51	
10 E 530 9700 65 7880 093 0000 0000				General Fund/Expenditures/District-Wide Support		52.88	
10 E 530 9700 65 7880 093 0000 0000				General Fund/Expenditures/District-Wide Support		3.78	
10 E 530 9700 65 7880 093 0000 0000				General Fund/Expenditures/District-Wide Support		8.93	
10 E 530 9700 65 7850 055 0000 0000				General Fund/Expenditures/District-Wide Support		25.51	
190981 CLIFF'S SEPTIC TANK SERVICE		03/31/2017	42730		0	477.84	477.84
10 E 530 9700 64 7000 074 0000 0000				General Fund/Expenditures/District-Wide Support		477.84	
190982 CONSOLIDATED ELECTRICAL DIST		03/31/2017	3627-572347		0	425.01	764.03
10 E 530 9700 64 5810 074 0000 0000				General Fund/Expenditures/District-Wide Support		425.01	
			3627-572348		0	339.02	
10 E 530 9700 64 5810 074 0000 0000				General Fund/Expenditures/District-Wide Support		339.02	
190983 CUMMINS INC		03/31/2017	013-99443		0	324.28	324.28
10 E 530 9900 53 5000 073 0000 0000				General Fund/Expenditures/Pupil Transportation		324.28	
190984 D & L SUPPLY AND MFG		03/31/2017	329129		0	-74.12	52.04
10 E 530 9700 64 5000 074 0000 0000				General Fund/Expenditures/District-Wide Support		-74.12	
			329453		0	126.16	
10 E 530 9700 64 5000 074 0000 0000				General Fund/Expenditures/District-Wide Support		126.16	
190985 DEATON, IRMA L		03/31/2017	FOOD CARD 2017		0	10.00	10.00
10 E 530 9800 44 7000 075 0000 0000				General Fund/Expenditures/Food Service		10.00	
190986 DEVORE, TRAVIS C		03/31/2017	CHEESE MILK UNIT		0	37.81	124.81
10 E 530 3160 27 5000 450 0000 0000				General Fund/Expenditures/Agriculture		37.81	

Check Nbr	Vendor Name	Check Date	Invoice Number	Invoice Desc	PO Number	Invoice Amount	Check Amount
			WACTA		0	87.00	
10 E 530 3151 21 8030 450 0000 0000			General Fund/Expenditures/Voc Director			87.00	
190987	DOMINO'S PIZZA PROSSER	03/31/2017	136	PAC planning dinner 1-30-2017	6001600057	87.76	87.76
10 E 530 5320 24 5000 060 0000 0000			General Fund/Expenditures/Migrant Ed			87.76	
190988	EDNETICS	03/31/2017	77983	e-rate Ednetics	7601600120	28,523.23	28,523.23
10 E 530 9731 72 5300 076 0000 0000			General Fund/Expenditures/Erate			28,523.23	
190989	ENGRAVINGS UNLIMITED INC	03/31/2017	3/14/2017		0	270.50	270.50
10 E 530 9700 11 5000 071 0000 0000			General Fund/Expenditures/District-Wide Support			270.50	
190990	ESD #105	03/31/2017	0000051878	SLN Registrations for PHS & HMS Science	6001600031	160.00	160.00
10 E 530 0186 31 7000 450 0000 0000			General Fund/Expenditures/Science Kits			80.00	
10 E 530 0186 31 7000 240 0000 0000			General Fund/Expenditures/Science Kits			80.00	
190991	ESD #123	03/31/2017	0000025732	2016/2017 Open PO for Finger Printing	7201600014	78.00	1,134.00
10 E 530 9700 14 7960 072 0000 0000			General Fund/Expenditures/District-Wide Support			78.00	
			0000025740	MELISSA BATES - PD REGISTRATION	1201600026	225.00	
10 E 530 0151 31 7000 120 0000 0000			General Fund/Expenditures/Staff Dev-PEA Allocation			225.00	
			0000025741	Classroom Management with Cherisa Zafft Event #12952 Registered Cost 225.00 Dates 1/11/17	4821600006	225.00	
10 E 530 0135 27 5300 482 0000 0000			General Fund/Expenditures/Alt High School			225.00	
			0000025742	KELLI MERRICK, PEA SD	1201600028	225.00	
10 E 530 0151 31 7000 120 0000 0000			General Fund/Expenditures/Staff Dev-PEA Allocation			225.00	
			0000025743	Classroom Management with Cherisa Zafft Event #12952 Cherisa Zafft 14 / 84 Registered \$225.00 Dates Jan 11, 2017	4821600005	225.00	

Check Nbr	Vendor Name	Check Date	Invoice Number	Invoice Desc	PO Number	Invoice Amount	Check Amount
10 E 530 0135 23 5300 482 0000 0000				General Fund/Expenditures/Alt High School		225.00	
			0000025749	2016/2017 Open PO for Finger Printing	7201600014	78.00	
10 E 530 9700 14 7960 072 0000 0000				General Fund/Expenditures/District-Wide Support		78.00	
			0000025753	2016/2017 Open PO for Finger Printing	7201600014	78.00	
10 E 530 9700 14 7960 072 0000 0000				General Fund/Expenditures/District-Wide Support		78.00	
190992 FASTENAL COMPANY		03/31/2017	wasun58432		0	17.58	17.58
10 E 530 9700 64 5000 074 0000 0000				General Fund/Expenditures/District-Wide Support		17.58	
190993 FOOD DEPOT		03/31/2017	157303		1466	97.44	644.32
10 E 530 3165 27 5000 450 0000 0000				General Fund/Expenditures/Home/Family		97.44	
			157304		1467	28.74	
10 E 530 3165 27 5000 450 0000 0000				General Fund/Expenditures/Home/Family		28.74	
			157306		1469	28.68	
10 E 530 3160 27 5000 450 0000 0000				General Fund/Expenditures/Agriculture		28.68	
			157312		1470	98.83	
10 E 530 3165 27 5000 450 0000 0000				General Fund/Expenditures/Home/Family		98.83	
			157313		1471	10.56	
10 E 530 3165 27 5000 450 0000 0000				General Fund/Expenditures/Home/Family		10.56	
			157316		10076	39.96	
10 E 530 0135 23 5000 482 0000 0000				General Fund/Expenditures/Alt High School		39.96	
			157322		1472	75.43	
10 E 530 3165 27 5000 450 0000 0000				General Fund/Expenditures/Home/Family		75.43	
			157328		1477	20.06	
10 E 530 3160 27 5000 450 0000 0000				General Fund/Expenditures/Agriculture		20.06	
			157330		1305	96.00	
10 E 530 6500 27 5000 110 0000 0000				General Fund/Expenditures/State Trans Bilingual		96.00	
			157333		1478	20.72	
10 E 530 3151 21 5000 450 0000 0000				General Fund/Expenditures/Voc Director		20.72	
			157391		9497	19.75	
10 E 530 5320 24 5000 060 0000 0000				General Fund/Expenditures/Migrant Ed		19.75	
			157399		9498	50.00	
10 E 530 5104 27 5000 060 0000 0000				General Fund/Expenditures/Title I-Homeless		50.00	

Check Nbr	Vendor Name	Check Date	Invoice Number	Invoice Desc	PO Number	Invoice Amount	Check Amount
			168031		1541	41.47	
10 E 530 9800 42 5430 075 0000 0000			General Fund/Expenditures/Food Service			41.47	
			168039		1473	16.68	
10 E 530 3160 27 5000 450 0000 0000			General Fund/Expenditures/Agriculture			16.68	
190994 FOOD SERVICES OF AMERICA		03/31/2017	7664071		0	386.55	23,010.67
10 E 530 9800 42 5430 075 0000 0000			General Fund/Expenditures/Food Service			386.55	
			7671650		0	871.87	
10 E 530 9800 44 5910 075 0000 0000			General Fund/Expenditures/Food Service			871.87	
			7677842		0	1,243.93	
10 E 530 9800 44 5910 075 0000 0000			General Fund/Expenditures/Food Service			1,243.93	
			7677843		0	2,595.80	
10 E 530 9800 42 5440 075 0000 0000			General Fund/Expenditures/Food Service			2,595.80	
			7677846		0	2,289.69	
10 E 530 9800 42 5430 075 0000 0000			General Fund/Expenditures/Food Service			2,289.69	
			7677848		0	127.40	
10 E 530 9897 42 5430 075 0000 0000			General Fund/Expenditures/Food Services-Catering			127.40	
			7677849		0	24.05	
10 E 530 9800 44 5470 075 0000 0000			General Fund/Expenditures/Food Service			24.05	
			7677850		0	524.75	
10 E 530 9800 44 5000 075 0000 0000			General Fund/Expenditures/Food Service			524.75	
			7677851		0	344.06	
10 E 530 9800 44 5000 075 0000 0000			General Fund/Expenditures/Food Service			344.06	
			7691646		0	2,794.14	
10 E 530 9800 42 5430 075 0000 0000			General Fund/Expenditures/Food Service			2,794.14	
			7691651		0	1,177.67	
10 E 530 9800 42 5440 075 0000 0000			General Fund/Expenditures/Food Service			1,177.67	
			7691652		0	110.77	
10 E 530 9800 44 5000 075 0000 0000			General Fund/Expenditures/Food Service			110.77	
			7691653		0	388.94	
10 E 530 9800 44 5000 075 0000 0000			General Fund/Expenditures/Food Service			388.94	
			7696633		0	-231.84	
10 E 530 9800 42 5430 075 0000 0000			General Fund/Expenditures/Food Service			-231.84	
			7696634		0	-312.96	
10 E 530 9800 44 5910 075 0000 0000			General Fund/Expenditures/Food Service			-312.96	

Check Nbr	Vendor Name	Check Date	Invoice Number	Invoice Desc	PO Number	Invoice Amount	Check Amount
			7696660		0	193.72	
10 E 530 9800 44 5000 075 0000 0000			General Fund/Expenditures/Food Service			193.72	
			7705640		0	1,923.53	
10 E 530 9800 42 5440 075 0000 0000			General Fund/Expenditures/Food Service			1,923.53	
			7705641		0	461.19	
10 E 530 9800 44 5910 075 0000 0000			General Fund/Expenditures/Food Service			461.19	
			7705642		0	854.61	
10 E 530 9800 42 5430 075 0000 0000			General Fund/Expenditures/Food Service			854.61	
			7705643		0	155.61	
10 E 530 9800 42 5430 075 0000 0000			General Fund/Expenditures/Food Service			155.61	
			7719884		0	7,087.19	
10 E 530 9800 42 5430 075 0000 0000			General Fund/Expenditures/Food Service			7,087.19	
190995 GALLEGOS, JESSE C		03/31/2017 feb 2017			0	28.57	28.57
10 E 530 2100 26 8010 063 0000 0000			General Fund/Expenditures/Spec Ed - State			28.57	
190996 GANJE, BIRGIT BACH		03/31/2017 FOOD CARD 2017			0	10.00	10.00
10 E 530 9800 44 7000 075 0000 0000			General Fund/Expenditures/Food Service			10.00	
190997 GILMAN, KEVIN M		03/31/2017 CLASS. STAFF LUNCH			0	95.57	95.57
10 E 530 0100 23 5000 110 0000 0000			General Fund/Expenditures/Basic Education			95.57	
190998 GRAINGER		03/31/2017 9359341022			0	769.98	1,139.88
10 E 530 9700 64 5000 074 0000 0000			General Fund/Expenditures/District-Wide Support			769.98	
			9360265053		0	36.22	
10 E 530 9700 64 5000 074 0000 0000			General Fund/Expenditures/District-Wide Support			36.22	
			9360546288		0	23.73	
10 E 530 9700 64 5000 074 0000 0000			General Fund/Expenditures/District-Wide Support			23.73	
			9364231309		0	107.12	
10 E 530 9700 64 5000 074 0000 0000			General Fund/Expenditures/District-Wide Support			107.12	
			9374403781		0	77.93	
10 E 530 9700 64 5000 074 0000 0000			General Fund/Expenditures/District-Wide Support			77.93	
			9375007276		0	124.90	
10 E 530 9700 64 5000 074 0000 0000			General Fund/Expenditures/District-Wide Support			124.90	
190999 HACHTEL, CONNIE F		03/31/2017 BADGES			0	86.20	180.23
10 E 530 0100 23 5000 240 0000 0000			General Fund/Expenditures/Basic Education			86.20	
			math 360		0	94.03	
10 E 530 0100 27 5000 240 0000 0000			General Fund/Expenditures/Basic Education			94.03	

Check Nbr	Vendor Name	Check Date	Invoice Number	Invoice Desc	PO Number	Invoice Amount	Check Amount
191000	HALL CHEVROLET BUICK	03/31/2017	6066796/1		0	129.02	129.02
10 E 530 9700 64 5000 074 0000 0000			General Fund/Expenditures/District-Wide Support			129.02	
191001	Vendor Continued Void	03/31/2017					0.00
191002	COOK'S ACE HARDWARE	03/31/2017	393907		0	61.20	1,251.97
10 E 530 9700 64 5000 074 0000 0000			General Fund/Expenditures/District-Wide Support			61.20	
			A392948		0	4.76	
10 E 530 9700 62 5000 074 0000 0000			General Fund/Expenditures/District-Wide Support			4.76	
			A392971		0	17.37	
10 E 530 9700 62 5000 074 0000 0000			General Fund/Expenditures/District-Wide Support			17.37	
			A392993		0	2.82	
10 E 530 9700 64 5000 074 0000 0000			General Fund/Expenditures/District-Wide Support			2.82	
			A393062		0	10.85	
10 E 530 9700 64 5000 074 0000 0000			General Fund/Expenditures/District-Wide Support			10.85	
			a393067		0	70.57	
10 E 530 9900 53 5000 073 0000 0000			General Fund/Expenditures/Pupil Transportation			70.57	
			A393098		0	7.24	
10 E 530 9900 53 5000 073 0000 0000			General Fund/Expenditures/Pupil Transportation			7.24	
			A393159		0	130.31	
10 E 530 9700 63 5000 074 0000 0000			General Fund/Expenditures/District-Wide Support			130.31	
			A393211		0	32.55	
10 E 530 9900 53 5000 073 0000 0000			General Fund/Expenditures/Pupil Transportation			32.55	
			A393656		0	1.94	
10 E 530 9900 53 5000 073 0000 0000			General Fund/Expenditures/Pupil Transportation			1.94	
			A393844		0	29.93	
10 E 530 9700 64 5000 074 0000 0000			General Fund/Expenditures/District-Wide Support			29.93	
			A393888		0	6.47	
10 E 530 9700 62 5000 074 0000 0000			General Fund/Expenditures/District-Wide Support			6.47	
			A393969		0	5.42	
10 E 530 9900 53 5000 073 0000 0000			General Fund/Expenditures/Pupil Transportation			5.42	
			A394440		0	37.96	
10 E 530 9700 64 5000 074 0000 0000			General Fund/Expenditures/District-Wide Support			37.96	
			A394485		0	16.27	
10 E 530 9700 64 5000 074 0000 0000			General Fund/Expenditures/District-Wide Support			16.27	
			A394698		0	29.29	

Check Nbr	Vendor Name	Check Date	Invoice Number	Invoice Desc	PO Number	Invoice Amount	Check Amount
10 E 530 9700 62 5000 074 0000 0000				General Fund/Expenditures/District-Wide Support		29.29	
			A394701		0	0.49	
10 E 530 9700 64 5000 074 0000 0000				General Fund/Expenditures/District-Wide Support		0.49	
			A395088		0	15.19	
10 E 530 9700 64 5000 074 0000 0000				General Fund/Expenditures/District-Wide Support		15.19	
			A395220		0	30.36	
10 E 530 9700 64 5000 074 0000 0000				General Fund/Expenditures/District-Wide Support		30.36	
			A395224		0	24.97	
10 E 530 9700 64 5000 074 0000 0000				General Fund/Expenditures/District-Wide Support		24.97	
			A395290		0	7.05	
10 E 530 9700 64 5000 074 0000 0000				General Fund/Expenditures/District-Wide Support		7.05	
			A395346		0	35.82	
10 E 530 9700 62 5000 074 0000 0000				General Fund/Expenditures/District-Wide Support		35.82	
			A395465		0	17.29	
10 E 530 9700 64 5000 074 0000 0000				General Fund/Expenditures/District-Wide Support		17.29	
			A396009	Open PO for PHS CTE Supplies	4561600001	36.88	
10 E 530 3160 27 5000 450 0000 0000				General Fund/Expenditures/Agriculture		18.44	
10 E 530 3167 27 5000 450 0000 0000				General Fund/Expenditures/Technology Education		18.44	
			A396182	Open PO for PHS CTE Supplies	4561600001	21.71	
10 E 530 3160 27 5000 450 0000 0000				General Fund/Expenditures/Agriculture		10.86	
10 E 530 3167 27 5000 450 0000 0000				General Fund/Expenditures/Technology Education		10.85	
			A396205		0	11.70	
10 E 530 9700 64 5000 074 0000 0000				General Fund/Expenditures/District-Wide Support		11.70	
			a396581	Open PO for PHS CTE Supplies	4561600001	63.44	
10 E 530 3160 27 5000 450 0000 0000				General Fund/Expenditures/Agriculture		31.72	
10 E 530 3167 27 5000 450 0000 0000				General Fund/Expenditures/Technology Education		31.72	
			a397227	Open PO for PHS CTE Supplies	4561600001	78.14	
10 E 530 3160 27 5000 450 0000 0000				General Fund/Expenditures/Agriculture		39.07	
10 E 530 3167 27 5000 450 0000 0000				General Fund/Expenditures/Technology Education		39.07	
			C10177		1543	73.83	
10 E 530 9800 44 5000 075 0000 0000				General Fund/Expenditures/Food Service		73.83	
			C10179		0	14.10	

Check Nbr	Vendor Name	Check Date	Invoice Number	Invoice Desc	PO Number	Invoice Amount	Check Amount
10 E 530 9700 62 5000 074 0000 0000				General Fund/Expenditures/District-Wide Support		14.10	
			C10847	Open PO for PHS CTE Supplies	4561600001	9.64	
10 E 530 3160 27 5000 450 0000 0000				General Fund/Expenditures/Agriculture		4.82	
10 E 530 3167 27 5000 450 0000 0000				General Fund/Expenditures/Technology Education		4.82	
			C8689		0	29.29	
10 E 530 9700 62 5000 074 0000 0000				General Fund/Expenditures/District-Wide Support		29.29	
			C8798		0	39.07	
10 E 530 9700 63 5000 074 0000 0000				General Fund/Expenditures/District-Wide Support		39.07	
			C8805		0	10.85	
10 E 530 9900 53 5000 073 0000 0000				General Fund/Expenditures/Pupil Transportation		10.85	
			C8824		0	8.13	
10 E 530 9900 53 5000 073 0000 0000				General Fund/Expenditures/Pupil Transportation		8.13	
			C9158		0	6.28	
10 E 530 9700 64 5000 074 0000 0000				General Fund/Expenditures/District-Wide Support		6.28	
			C9159		0	12.35	
10 E 530 9700 62 5000 074 0000 0000				General Fund/Expenditures/District-Wide Support		12.35	
			C9232		0	99.03	
10 E 530 9700 63 5000 074 0000 0000				General Fund/Expenditures/District-Wide Support		99.03	
			C9382		0	22.30	
10 E 530 9700 62 5000 074 0000 0000				General Fund/Expenditures/District-Wide Support		22.30	
			C9612		0	7.38	
10 E 530 9900 53 5000 073 0000 0000				General Fund/Expenditures/Pupil Transportation		7.38	
			C96936		0	21.70	
10 E 530 9700 64 5000 074 0000 0000				General Fund/Expenditures/District-Wide Support		21.70	
			C9757		0	3.24	
10 E 530 9900 53 5000 073 0000 0000				General Fund/Expenditures/Pupil Transportation		3.24	
			c9854		0	7.58	
10 E 530 9700 63 5000 074 0000 0000				General Fund/Expenditures/District-Wide Support		7.58	
			C9937	Open PO for PHS CTE Supplies	4561600001	62.72	
10 E 530 3160 27 5000 450 0000 0000				General Fund/Expenditures/Agriculture		31.36	
10 E 530 3167 27 5000 450 0000 0000				General Fund/Expenditures/Technology Education		31.36	
			C9974	Open PO for PHS CTE Supplies	4561600001	16.49	

Check Nbr	Vendor Name	Check Date	Invoice Number	Invoice Desc	PO Number	Invoice Amount	Check Amount
10 E 530 3160 27 5000 450 0000 0000				General Fund/Expenditures/Agriculture		8.25	
10 E 530 3167 27 5000 450 0000 0000				General Fund/Expenditures/Technology Education		8.24	
191003	HASTY AWARDS	03/31/2017	02171824	TOP 10 Awards-Scholarship Night	4501600087	206.08	206.08
10 E 530 0100 23 5200 450 0000 0000				General Fund/Expenditures/Basic Education		223.80	
10 L 601 0000 00 0000 000 0000 0000				General Fund/Accounts Payable		-17.72	
191004	HEALTH CARE AUTHORITY	03/31/2017	HCASBH2038		0	547.14	547.14
10 A 330 0000 00 0000 000 0000 0000				General Fund/Due from Other Govt Units		547.14	
191005	HOBART SERVICES	03/31/2017	32889423		0	1,083.19	2,034.25
10 E 530 9800 44 5970 075 0000 0000				General Fund/Expenditures/Food Service		1,083.19	
			32941158		0	951.06	
10 E 530 9800 44 5970 075 0000 0000				General Fund/Expenditures/Food Service		951.06	
191006	HOUGHTON MIFFLIN	03/31/2017	710046864	Math Curriculum for DAWN FITZGERALD	6301600077	151.08	151.08
10 E 530 2100 27 5070 240 0000 0000				General Fund/Expenditures/Spec Ed - State		151.08	
191007	HOUGHTON MIFFLIN HARCOURT INTE	03/31/2017	952969871	BDI-2 SUMMARY PROFILE FOR SCHOOL PSYCHS	6301600075	409.51	409.51
10 E 530 2100 27 5000 063 0000 0000				General Fund/Expenditures/Spec Ed - State		409.51	
191008	HUNT, SCOTT	03/31/2017	WSSDA QUINCY		0	101.65	101.65
10 E 530 9700 11 8030 071 0000 0000				General Fund/Expenditures/District-Wide Support		101.65	
191009	IBS INCORPORATED	03/31/2017	637364-1		0	507.39	610.87
10 E 530 9900 53 5000 073 0000 0000				General Fund/Expenditures/Pupil Transportation		507.39	
			637882-1		0	103.48	
10 E 530 9900 53 5000 073 0000 0000				General Fund/Expenditures/Pupil Transportation		103.48	
191010	JOHNSON, AMANDA L.	03/31/2017	pbis		0	55.10	110.20
10 E 530 0199 24 8030 240 0000 0000				General Fund/Expenditures/Reserve		55.10	
			YAKIMA		0	55.10	
10 E 530 0100 24 8030 240 0000 0000				General Fund/Expenditures/Basic Education		55.10	
191011	JOHNSTONE SUPPLY CO	03/31/2017	20340685-00		0	32.41	32.41
10 E 530 9700 64 5000 074 0000 0000				General Fund/Expenditures/District-Wide Support		32.41	
191012	JR'S HEATING & AIR SERVICES	03/31/2017	2/21/2017		0	1,565.41	1,565.41
10 E 530 9700 64 7000 450 0000 0000				General Fund/Expenditures/District-Wide Support		1,565.41	
191013	K C D A	03/31/2017	300134964	Supplies for Math	1301600040	284.50	1,999.28

Check Nbr	Vendor Name	Check Date	Invoice Number	Invoice Desc	PO Number	Invoice Amount	Check Amount
10 E 530 0100 27 5000 130 0000 0000				Fluency Games General Fund/Expenditures/Basic Education		284.50	
			300135181	Supplies for Math Fluency Games	1301600040	50.67	
10 E 530 0100 27 5000 130 0000 0000				General Fund/Expenditures/Basic Education		50.67	
			300136384	KCDA Order -Copy paper and Laminator	1301600035	1,611.62	
10 E 530 0100 27 5000 130 0000 0000				General Fund/Expenditures/Basic Education		1,611.62	
			300139607	OFFICE - TARDY BOOKS/FILES	1201600048	52.49	
10 E 530 0100 27 5000 120 0000 0000				General Fund/Expenditures/Basic Education		52.49	
191014 KATHRYN KARSCHNEY		03/31/2017	03/13/2017		0	5,200.00	5,200.00
10 E 530 0187 31 7000 060 0000 0000				General Fund/Expenditures/Text Adoption		5,200.00	
191015 KIMBALL MIDWEST		03/31/2017	5382637		0	101.16	32.71
10 E 530 9900 53 5000 073 0000 0000				General Fund/Expenditures/Pupil Transportation		101.16	
			5420276		0	17.49	
10 E 530 9700 64 5000 074 0000 0000				General Fund/Expenditures/District-Wide Support		17.49	
			5449240		0	-85.94	
10 E 530 9900 53 5000 073 0000 0000				General Fund/Expenditures/Pupil Transportation		-85.94	
191016 KIRK, LINDA W		03/31/2017	FEB 2017 TRAVEL		0	21.40	174.38
10 E 530 0100 26 8010 064 0000 0000				General Fund/Expenditures/Basic Education		21.40	
			SUPPLIES 3/13/2017		0	85.42	
10 E 530 0100 26 5000 064 0000 0000				General Fund/Expenditures/Basic Education		85.42	
			SUPPLIES 3/3/2017		0	67.56	
10 E 530 0100 26 5000 064 0000 0000				General Fund/Expenditures/Basic Education		67.56	
191017 LAKESHORE LEARNING MATERIALS		03/31/2017	1827420317	Start-UP Spanish Take Home Books	6001600064	261.62	261.62
10 E 530 0187 27 5070 120 0000 0000				General Fund/Expenditures/Text Adoption		261.62	
191018 LANE, CYNTHIA M.		03/31/2017	FIREFLY		0	499.00	499.00
10 E 530 2100 26 5000 063 0000 0000				General Fund/Expenditures/Spec Ed - State		499.00	
191019 LINDEBLAD, KRISTINE		03/31/2017	3/13/2017		0	2,433.42	4,852.46
10 E 530 0187 31 7000 060 0000 0000				General Fund/Expenditures/Text Adoption		2,433.42	
			3/22/2017		0	2,419.04	
10 E 530 0187 31 7000 060 0000 0000				General Fund/Expenditures/Text Adoption		2,419.04	

Check Nbr	Vendor Name	Check Date	Invoice Number	Invoice Desc	PO Number	Invoice Amount	Check Amount
191020	LINK, CENTURY	03/31/2017	03/06/2017		0	1,167.73	1,167.73
10 E 530 9700 65 7810 075 0000 0000				General Fund/Expenditures/District-Wide Support		52.59	
10 E 530 9700 65 7810 073 0000 0000				General Fund/Expenditures/District-Wide Support		50.13	
10 E 530 9700 65 7810 130 0000 0000				General Fund/Expenditures/District-Wide Support		55.47	
10 E 530 9700 65 7810 450 0000 0000				General Fund/Expenditures/District-Wide Support		54.01	
10 E 530 9700 65 7810 073 0000 0000				General Fund/Expenditures/District-Wide Support		65.83	
10 E 530 9700 65 7810 240 0000 0000				General Fund/Expenditures/District-Wide Support		0.00	
10 E 530 9700 65 7810 240 0000 0000				General Fund/Expenditures/District-Wide Support		52.59	
10 E 530 9700 65 7810 074 0000 0000				General Fund/Expenditures/District-Wide Support		0.00	
10 E 530 9700 65 7810 072 0000 0000				General Fund/Expenditures/District-Wide Support		162.03	
10 E 530 9700 65 7810 120 0000 0000				General Fund/Expenditures/District-Wide Support		103.68	
10 E 530 9700 65 7810 076 0000 0000				General Fund/Expenditures/District-Wide Support		27.01	
10 E 530 9700 65 7810 060 0000 0000				General Fund/Expenditures/District-Wide Support		27.00	
10 E 530 9700 65 7810 450 0000 0000				General Fund/Expenditures/District-Wide Support		253.02	
10 E 530 9700 65 7810 130 0000 0000				General Fund/Expenditures/District-Wide Support		52.59	
10 E 530 9700 65 7810 482 0000 0000				General Fund/Expenditures/District-Wide Support		105.18	
10 E 530 9700 65 7810 063 0000 0000				General Fund/Expenditures/District-Wide Support		54.01	
10 E 530 9700 65 7810 120 0000 0000				General Fund/Expenditures/District-Wide Support		0.00	
10 E 530 9700 65 7810 240 0000 0000				General Fund/Expenditures/District-Wide Support		52.59	
10 E 530 9700 65 7810 110 0000 0000				General Fund/Expenditures/District-Wide Support		0.00	
191021	LINK, CENTURY	03/31/2017	320497728 3/2/2017		0	31.37	31.37
10 E 530 9700 65 7810 072 0000 0000				General Fund/Expenditures/District-Wide Support		31.37	
191022	LITTLE, COLLEEN D	03/31/2017	FOOD 3/10/2017		0	18.45	18.45
10 E 530 9897 42 5430 075 0000 0000				General Fund/Expenditures/Food Services-Catering		18.45	
191023	LOCKSHOP	03/31/2017	2/23/2017		0	21.58	21.58
10 E 530 9700 64 5000 074 0000 0000				General Fund/Expenditures/District-Wide Support		21.58	
191024	LOURDES	03/31/2017	03/10/2017		0	6,486.07	6,486.07
10 E 530 2100 27 7000 063 0000 0000				General Fund/Expenditures/Spec Ed - State		6,486.07	
191025	LUSK, KEVIN DUANE	03/31/2017	SPOKANE JOB FAIR		0	182.97	182.97
10 E 530 9700 12 8030 071 0000 0000				General Fund/Expenditures/District-Wide Support		182.97	
191026	M & Q PACKAGING LLC	03/31/2017	185612		0	1,469.90	1,469.90
10 E 530 9800 44 5000 075 0000 0000				General Fund/Expenditures/Food Service		1,469.90	
191027	MALDONADO, LUPE	03/31/2017	3142017		0	79.00	79.00
10 E 530 0100 21 7120 060 0000 0000				General Fund/Expenditures/Basic Education		79.00	
191028	MANSFIELD ALARM	03/31/2017	214787		0	114.03	114.03
10 E 530 9700 64 7910 120 0000 0000				General Fund/Expenditures/District-Wide Support		114.03	
191029	MCLEMORE, CINDY M	03/31/2017	JAN. & FEB 2017		0	54.78	54.78
10 E 530 9700 61 8010 074 0000 0000				General Fund/Expenditures/District-Wide Support		54.78	
191030	MEL'S INTER CITY TOWING	03/31/2017	15047		0	515.85	515.85
10 E 530 9900 53 7000 073 0000 0000				General Fund/Expenditures/Pupil Transportation		515.85	

Check Nbr	Vendor Name	Check Date	Invoice Number	Invoice Desc	PO Number	Invoice Amount	Check Amount
191031	MENKE JACKSON LAW FIRM	03/31/2017	405 2/28/2017		0	7,744.34	7,744.34
10 E 530 9700 11 7030 071 0000 0000			General Fund/Expenditures/District-Wide Support			7,744.34	
191032	MID-AMERICAN RESEARCH CHEMICAL	03/31/2017	0600642-in		0	352.28	1,607.06
10 E 530 9700 63 5000 074 0000 0000			General Fund/Expenditures/District-Wide Support			352.28	
			0601430-in		0	1,045.78	
10 E 530 9700 63 5000 074 0000 0000			General Fund/Expenditures/District-Wide Support			1,045.78	
			0601431-IN		0	209.00	
10 E 530 9900 53 5000 073 0000 0000			General Fund/Expenditures/Pupil Transportation			209.00	
191033	MIRANDA'S MEAT MARKET	03/31/2017	4807506		0	83.50	83.50
10 E 530 5320 24 5000 060 0000 0000			General Fund/Expenditures/Migrant Ed			83.50	
191034	MOON SECURITY SERVICES INC	03/31/2017	866318	2016/2017 Annual contract for: video and monitoring of PHS facilities	7201600009	249.06	249.06
10 E 530 9700 64 7910 450 0000 0000			General Fund/Expenditures/District-Wide Support			249.06	
191035	NC MACHINERY	03/31/2017	YKCS0345375		0	546.10	572.64
10 E 530 9900 53 5000 073 0000 0000			General Fund/Expenditures/Pupil Transportation			546.10	
			YKCS0345376		0	8.24	
10 E 530 9900 53 5000 073 0000 0000			General Fund/Expenditures/Pupil Transportation			8.24	
			YKCS0345468		0	17.43	
10 E 530 9900 53 5000 073 0000 0000			General Fund/Expenditures/Pupil Transportation			17.43	
			YKCS0345469		0	0.87	
10 E 530 9900 53 5000 073 0000 0000			General Fund/Expenditures/Pupil Transportation			0.87	
191036	NCCE 2016	03/31/2017	747229	NCCE	7601600113	1,400.00	1,400.00
10 E 530 9730 72 8030 076 0000 0000			General Fund/Expenditures/Tech Coordinator - Office			1,400.00	
191037	NORTHWEST TECH INC	03/31/2017	c17015	Build Plates for Mojo Printer	4561600025	324.72	324.72
10 E 530 3167 27 5000 450 0000 0000			General Fund/Expenditures/Technology Education			324.72	
191038	NW COMMUNICATION SYSTEMS	03/31/2017	122637	Phones	7601600125	3,708.69	3,708.69
10 E 530 9700 72 5320 076 0000 0000			General Fund/Expenditures/District-Wide Support			3,708.69	
191039	OFFICE DEPOT INC	03/31/2017	909118569001		0	162.85	1,511.89
10 E 530 9700 13 5000 072 0000 0000			General Fund/Expenditures/District-Wide Support			162.85	
			909388292001	OFFICE	1201600045	11.55	
10 E 530 0100 27 5000 120 0000 0000			General Fund/Expenditures/Basic Education			11.55	

Check Nbr	Vendor Name	Check Date	Invoice Number	Invoice Desc	PO Number	Invoice Amount	Check Amount
			909388346001	OFFICE	1201600045	39.51	
10 E 530 0100 27 5000 120 0000 0000			General Fund/Expenditures/Basic Education			39.51	
			909388347001	OFFICE	1201600045	90.13	
10 E 530 0100 27 5000 120 0000 0000			General Fund/Expenditures/Basic Education			90.13	
			910889339001	BISHOP - CLASSROOM BUDGET	1201600042	76.29	
10 E 530 0116 27 5000 120 0000 0000			General Fund/Expenditures/2nd Grade			76.29	
			910889340001	BISHOP - CLASSROOM BUDGET	1201600042	20.54	
10 E 530 0116 27 5000 120 0000 0000			General Fund/Expenditures/2nd Grade			20.54	
			910889340002	BISHOP - CLASSROOM BUDGET	1201600042	14.98	
10 E 530 0116 27 5000 120 0000 0000			General Fund/Expenditures/2nd Grade			14.98	
			910889353001	supplies	7601600129	123.21	
10 E 530 9700 72 5000 076 0000 0000			General Fund/Expenditures/District-Wide Support			123.21	
			910889354001	supplies	7601600129	255.59	
10 E 530 9700 72 5000 076 0000 0000			General Fund/Expenditures/District-Wide Support			255.59	
			911521776001	supplies	7601600129	-123.21	
10 E 530 9700 72 5000 076 0000 0000			General Fund/Expenditures/District-Wide Support			-123.21	
			912035611001	Receipt Paper	7601600133	74.90	
10 E 530 9700 72 5000 076 0000 0000			General Fund/Expenditures/District-Wide Support			74.90	
			912035725001	Printer for Sped	7601600134	309.50	
10 E 530 2100 21 5320 063 0000 0000			General Fund/Expenditures/Spec Ed - State			309.50	
			912355993001	toner for heights	7601600135	456.05	
10 E 530 9700 72 5000 130 0000 0000			General Fund/Expenditures/District-Wide Support			456.05	
191040 OSPI - CHILD NUTRITION SERVICE	03/31/2017 19148				0	12,367.73	12,367.73
10 E 530 9800 42 7000 075 0000 0000			General Fund/Expenditures/Food Service			12,367.73	
191041 OXARC INC	03/31/2017 syd0929		Open PO for Metal Shop Supplies	4561600002		322.12	322.12
10 E 530 3160 27 5000 450 0000 0000			General Fund/Expenditures/Agriculture			322.12	
191042 PHILLIPS66/CONOCO/76	03/31/2017 3/8/2017				0	299.92	299.92
10 E 530 9700 75 5000 073 0000 0000			General Fund/Expenditures/District-Wide Support			299.92	
191043 PINNACLE INVESTIGATION CORP	03/31/2017 55180		2016/2017 Open PO Client Service agreement	7201600010		216.28	216.28
10 E 530 9700 14 7000 072 0000 0000			General Fund/Expenditures/District-Wide Support			216.28	

Check Nbr	Vendor Name	Check Date	Invoice Number	Invoice Desc	PO Number	Invoice Amount	Check Amount
191044	PMH MEDICAL CENTER	03/31/2017	speech 3/23/2017		0	1,400.00	1,400.00
10 E 530 2100 26 7000 063 0000 0000			General Fund/Expenditures/Spec Ed - State			1,400.00	
191045	PRO-ED, INC	03/31/2017	2613765	Test Kit for SLP	6301600055	256.30	325.30
10 E 530 2100 26 5070 063 0000 0000			General Fund/Expenditures/Spec Ed - State			256.30	
			2625469	PDMS-2 Online Scoring and Report System Renewal	6301600073	69.00	
10 E 530 2100 26 5030 063 0000 0000			General Fund/Expenditures/Spec Ed - State			74.93	
10 L 601 0000 00 0000 000 0000 0000			General Fund/Accounts Payable			-5.93	
191046	PRONTO PROCESS SERVICE, INC	03/31/2017	PTO-2017001912		0	78.50	78.50
10 E 530 9700 12 7000 071 0000 0000			General Fund/Expenditures/District-Wide Support			78.50	
191047	PROSSER NAPA	03/31/2017	461732		0	9.00	1,429.22
10 E 530 9900 53 5000 073 0000 0000			General Fund/Expenditures/Pupil Transportation			9.00	
			461816		0	8.58	
10 E 530 9900 53 5000 073 0000 0000			General Fund/Expenditures/Pupil Transportation			8.58	
			461828		0	216.44	
10 E 530 9900 53 5000 073 0000 0000			General Fund/Expenditures/Pupil Transportation			216.44	
			461938		0	5.42	
10 E 530 9900 53 5000 073 0000 0000			General Fund/Expenditures/Pupil Transportation			5.42	
			461967		0	43.44	
10 E 530 9900 53 5000 073 0000 0000			General Fund/Expenditures/Pupil Transportation			43.44	
			461976		0	60.82	
10 E 530 9900 53 5000 073 0000 0000			General Fund/Expenditures/Pupil Transportation			60.82	
			462167		0	33.61	
10 E 530 9900 53 5000 073 0000 0000			General Fund/Expenditures/Pupil Transportation			33.61	
			462191		0	-43.44	
10 E 530 9900 53 5000 073 0000 0000			General Fund/Expenditures/Pupil Transportation			-43.44	
			462206		0	42.51	
10 E 530 9900 53 5000 073 0000 0000			General Fund/Expenditures/Pupil Transportation			42.51	
			462242		0	35.99	
10 E 530 9900 53 5000 073 0000 0000			General Fund/Expenditures/Pupil Transportation			35.99	
			462270		0	25.40	
10 E 530 9900 53 5000 073 0000 0000			General Fund/Expenditures/Pupil Transportation			25.40	
			462318		0	5.74	

Check Nbr	Vendor Name	Check Date	Invoice Number	Invoice Desc	PO Number	Invoice Amount	Check Amount
10 E 530 9900 53 5000 073 0000 0000				General Fund/Expenditures/Pupil Transportation		5.74	
			462326		0	43.61	
10 E 530 9900 53 5000 073 0000 0000				General Fund/Expenditures/Pupil Transportation		43.61	
			462349		0	67.98	
10 E 530 9900 53 5000 073 0000 0000				General Fund/Expenditures/Pupil Transportation		67.98	
			462373		0	4.39	
10 E 530 9900 53 5000 073 0000 0000				General Fund/Expenditures/Pupil Transportation		4.39	
			462393		0	4.00	
10 E 530 9900 53 5000 073 0000 0000				General Fund/Expenditures/Pupil Transportation		4.00	
			462404		0	10.85	
10 E 530 9900 53 5000 073 0000 0000				General Fund/Expenditures/Pupil Transportation		10.85	
			462439		0	4.13	
10 E 530 9900 53 5000 073 0000 0000				General Fund/Expenditures/Pupil Transportation		4.13	
			462440		0	10.32	
10 E 530 9900 53 5000 073 0000 0000				General Fund/Expenditures/Pupil Transportation		10.32	
			462443		0	16.62	
10 E 530 9900 53 5000 073 0000 0000				General Fund/Expenditures/Pupil Transportation		16.62	
			462467		0	320.04	
10 E 530 9900 53 5000 073 0000 0000				General Fund/Expenditures/Pupil Transportation		320.04	
			462469		0	160.62	
10 E 530 9900 53 5000 073 0000 0000				General Fund/Expenditures/Pupil Transportation		160.62	
			462482		0	43.80	
10 E 530 9900 53 5000 073 0000 0000				General Fund/Expenditures/Pupil Transportation		43.80	
			462510		0	139.44	
10 E 530 9900 53 5000 073 0000 0000				General Fund/Expenditures/Pupil Transportation		139.44	
			462593		0	146.06	
10 E 530 9900 53 5000 073 0000 0000				General Fund/Expenditures/Pupil Transportation		146.06	
			462679		0	1.14	
10 E 530 9900 53 5000 073 0000 0000				General Fund/Expenditures/Pupil Transportation		1.14	
			462737		0	12.71	
10 E 530 9900 53 5000 073 0000 0000				General Fund/Expenditures/Pupil Transportation		12.71	
191048 PROSSER RENTALS		03/31/2017	A10719		0	338.69	338.69
10 E 530 9700 62 5000 074 0000 0000				General Fund/Expenditures/District-Wide Support		338.69	

Check Nbr	Vendor Name	Check Date	Invoice Number	Invoice Desc	PO Number	Invoice Amount	Check Amount
191049	PURELAND SUPPLY LLC	03/31/2017	614565	Bulb	7601600127	217.00	217.00
10 E 530 9700 72 5000 076 0000 0000				General Fund/Expenditures/District-Wide Support		235.66	
10 L 601 0000 00 0000 000 0000 0000				General Fund/Accounts Payable		-18.66	
191050	RAINWATER INC	03/31/2017	053568	2016-2017 Annual contract Renewal for Curriculum/Technol ogy/Migrant Offices	6001600024	18.00	36.00
10 E 530 0100 21 7000 060 0000 0000				General Fund/Expenditures/Basic Education		6.00	
10 E 530 5320 24 5000 060 0000 0000				General Fund/Expenditures/Migrant Ed		6.00	
10 E 530 9730 72 7000 076 0000 0000				General Fund/Expenditures/Tech Coordinator - Office		6.00	
			054187	2016-2017 Annual contract Renewal for Curriculum/Technol ogy/Migrant Offices	6001600024	18.00	
10 E 530 0100 21 7000 060 0000 0000				General Fund/Expenditures/Basic Education		6.00	
10 E 530 5320 24 5000 060 0000 0000				General Fund/Expenditures/Migrant Ed		6.00	
10 E 530 9730 72 7000 076 0000 0000				General Fund/Expenditures/Tech Coordinator - Office		6.00	
191051	RDO EQUIPMENT	03/31/2017	P26076		0	339.83	611.33
10 E 530 9700 62 5000 074 0000 0000				General Fund/Expenditures/District-Wide Support		339.83	
			P26374		0	204.91	
10 E 530 9700 62 5000 074 0000 0000				General Fund/Expenditures/District-Wide Support		204.91	
			P26375		0	112.05	
10 E 530 9700 62 5000 074 0000 0000				General Fund/Expenditures/District-Wide Support		112.05	
			P29695		0	-45.46	
10 E 530 9700 62 5000 074 0000 0000				General Fund/Expenditures/District-Wide Support		-45.46	
191052	READY AND OUT	03/31/2017	362276		0	380.10	380.10
10 E 530 5320 24 5000 060 0000 0000				General Fund/Expenditures/Migrant Ed		380.10	
191053	REALLY GOOD STUFF, INC	03/31/2017	5904007	Start-Up Books for Spanish Take Home Books	6001600065	499.74	499.74
10 E 530 0187 27 5070 120 0000 0000				General Fund/Expenditures/Text Adoption		542.72	
10 L 601 0000 00 0000 000 0000 0000				General Fund/Accounts Payable		-42.98	
191054	REHAB SEMINARS	03/31/2017	SEA-147	2017 General & SpEd Conference - 3 Day Registration	6301600044	499.00	499.00
10 E 530 2100 27 7000 240 0000 0000				General Fund/Expenditures/Spec Ed - State		499.00	

Check Nbr	Vendor Name	Check Date	Invoice Number	Invoice Desc	PO Number	Invoice Amount	Check Amount
191055	REYNOLDS, CRAIG W	03/31/2017	AGC		0	37.45	37.45
10 E 530 9700 13 8030 072 0000 0000			General Fund/Expenditures/District-Wide Support			37.45	
191056	RIDGEVIEW ORCHARDS	03/31/2017	2017-5		0	632.70	1,631.70
10 E 530 9800 42 5440 075 0000 0000			General Fund/Expenditures/Food Service			632.70	
			2017-6		0	378.00	
10 E 530 9800 42 5440 075 0000 0000			General Fund/Expenditures/Food Service			378.00	
			2017-7		0	621.00	
10 E 530 9800 42 5440 075 0000 0000			General Fund/Expenditures/Food Service			621.00	
191057	SAFeway	03/31/2017	73001225195		0	31.44	70.10
10 E 530 9800 42 5430 075 0000 0000			General Fund/Expenditures/Food Service			31.44	
			79001439210		0	38.66	
10 E 530 9800 42 5430 075 0000 0000			General Fund/Expenditures/Food Service			38.66	
191058	SCANTRON CORP	03/31/2017	6343243	Scantron Forms-As	4501600088	951.50	951.50
10 E 530 0100 23 5000 450 0000 0000			General Fund/Expenditures/Basic Education			951.50	
191059	SCHETKY NW SALES INC	03/31/2017	1199		0	165.07	772.04
10 E 530 9900 53 5000 073 0000 0000			General Fund/Expenditures/Pupil Transportation			165.07	
			1325		0	606.97	
10 E 530 9900 53 5000 073 0000 0000			General Fund/Expenditures/Pupil Transportation			606.97	
191060	SCHOOLFIX.COM	03/31/2017	184690*	Universal Back of Chair for Students Chairs-Item B25 - Custodian	4501600092	30.05	30.05
10 E 530 0100 22 5000 450 0000 0000			General Fund/Expenditures/Basic Education			30.05	
191061	SCHOOLSIN	03/31/2017	W164085	Headphones	7601600126	104.05	104.05
10 E 530 6500 27 5000 120 0000 0000			General Fund/Expenditures/State Trans Bilingual			104.05	
191062	SE WA CHAPTER WAPT	03/31/2017	100	Spring Conference - SE WA WAPT at Pasco, Washington March 4th - 7:00 am to 4:00 pm	7301600003	60.00	60.00
10 E 530 9900 51 7000 073 0000 0000			General Fund/Expenditures/Pupil Transportation			27.00	
10 E 530 9900 52 8030 073 0000 0000			General Fund/Expenditures/Pupil Transportation			33.00	
191063	SHY'S PIZZA CONNECTION	03/31/2017	3/11/2017		522	71.10	71.10
10 E 530 2100 27 5000 063 0000 0000			General Fund/Expenditures/Spec Ed - State			71.10	
191064	SIMPLOT PARTNERS	03/31/2017	212054230		0	304.62	3,209.68
10 E 530 9700 62 5000 074 0000 0000			General Fund/Expenditures/District-Wide Support			304.62	

Check Nbr	Vendor Name	Check Date	Invoice Number	Invoice Desc	PO Number	Invoice Amount	Check Amount
			212054231		0	2,905.06	
10 E 530 9700 62 5000 074 0000 0000			General Fund/Expenditures/District-Wide Support			2,905.06	
191065 SIX ROBBLEES INC		03/31/2017	3-630362		0	276.28	1,334.51
10 E 530 9900 53 5000 073 0000 0000			General Fund/Expenditures/Pupil Transportation			276.28	
			3-630406		0	542.88	
10 E 530 9900 53 5000 073 0000 0000			General Fund/Expenditures/Pupil Transportation			542.88	
			3-630481		0	256.65	
10 E 530 9900 53 5000 073 0000 0000			General Fund/Expenditures/Pupil Transportation			256.65	
			3-631336		0	258.70	
10 E 530 9900 53 5000 073 0000 0000			General Fund/Expenditures/Pupil Transportation			258.70	
191066 STAPLES BUSINESS ADVANTAGE		03/31/2017	3331941936	Supplies	6301600026	-11.97	352.32
10 E 530 2100 21 5000 063 0000 0000			General Fund/Expenditures/Spec Ed - State			-11.97	
			3331941945	Office Supplies	6301600062	172.02	
10 E 530 2100 27 5000 063 0000 0000			General Fund/Expenditures/Spec Ed - State			172.02	
			3331941946	Supplies for S. Duehn	6301600065	192.27	
10 E 530 2100 21 5000 063 0000 0000			General Fund/Expenditures/Spec Ed - State			192.27	
191067 STATE OF WASHINGTON DEPT OF LI		03/31/2017	46		0	13.00	52.00
10 E 530 9900 52 7000 073 0000 0000			General Fund/Expenditures/Pupil Transportation			13.00	
			58		0	13.00	
10 E 530 9900 52 7000 073 0000 0000			General Fund/Expenditures/Pupil Transportation			13.00	
			67		0	26.00	
10 E 530 9900 52 7000 073 0000 0000			General Fund/Expenditures/Pupil Transportation			26.00	
191068 SUPPLYWORKS		03/31/2017	391531274		0	110.45	6,348.64
10 E 530 9700 63 5000 074 0000 0000			General Fund/Expenditures/District-Wide Support			110.45	
			391683505		0	6.71	
10 E 530 9700 63 5000 074 0000 0000			General Fund/Expenditures/District-Wide Support			6.71	
			391683513		0	1,298.87	
10 E 530 9700 63 5000 074 0000 0000			General Fund/Expenditures/District-Wide Support			1,298.87	
			392353710		0	52.21	
10 E 530 9700 63 5000 074 0000 0000			General Fund/Expenditures/District-Wide Support			52.21	
			392353728		0	560.10	
10 E 530 9700 63 5000 074 0000 0000			General Fund/Expenditures/District-Wide Support			560.10	
			392353736		0	2,119.13	

Check Nbr	Vendor Name	Check Date	Invoice Number	Invoice Desc	PO Number	Invoice Amount	Check Amount
10 E 530 9700 63 5000 074 0000 0000				General Fund/Expenditures/District-Wide Support		2,119.13	
			392984266		0	678.90	
10 E 530 9700 63 5000 074 0000 0000				General Fund/Expenditures/District-Wide Support		678.90	
			393367537		0	137.10	
10 E 530 9700 63 5000 074 0000 0000				General Fund/Expenditures/District-Wide Support		137.10	
			393652805		0	30.79	
10 E 530 9700 63 5000 074 0000 0000				General Fund/Expenditures/District-Wide Support		30.79	
			393652813		0	1,354.38	
10 E 530 9700 63 5000 074 0000 0000				General Fund/Expenditures/District-Wide Support		1,354.38	
191069 TCSOA		03/31/2017 3/6/2017			0	895.40	895.40
10 E 530 0100 28 7000 450 0000 0000				General Fund/Expenditures/Basic Education		895.40	
191070 TERRY'S DAIRY		03/31/2017 146453			0	219.38	9,098.53
10 E 530 9800 42 5410 075 0000 0000				General Fund/Expenditures/Food Service		219.38	
			154178		0	301.01	
10 E 530 9800 42 5410 075 0000 0000				General Fund/Expenditures/Food Service		301.01	
			154179		0	963.40	
10 E 530 9800 42 5410 075 0000 0000				General Fund/Expenditures/Food Service		963.40	
			154181		0	200.64	
10 E 530 9800 42 5410 075 0000 0000				General Fund/Expenditures/Food Service		200.64	
			155285		0	200.64	
10 E 530 9800 42 5410 075 0000 0000				General Fund/Expenditures/Food Service		200.64	
			155286		0	100.22	
10 E 530 9800 42 5410 075 0000 0000				General Fund/Expenditures/Food Service		100.22	
			155287		0	501.36	
10 E 530 9800 42 5410 075 0000 0000				General Fund/Expenditures/Food Service		501.36	
			156249		0	250.77	
10 E 530 9800 42 5410 075 0000 0000				General Fund/Expenditures/Food Service		250.77	
			156270		0	100.32	
10 E 530 9800 42 5410 075 0000 0000				General Fund/Expenditures/Food Service		100.32	
			156272		0	637.21	
10 E 530 9800 42 5410 075 0000 0000				General Fund/Expenditures/Food Service		637.21	
			157397		0	175.55	
10 E 530 9800 42 5410 075 0000 0000				General Fund/Expenditures/Food Service		175.55	

Check Nbr	Vendor Name	Check Date	Invoice Number	Invoice Desc	PO Number	Invoice Amount	Check Amount
			157409		0	313.41	
10 E 530 9800 42 5410 075 0000 0000			General Fund/Expenditures/Food Service			313.41	
			158099		0	200.64	
10 E 530 9800 42 5410 075 0000 0000			General Fund/Expenditures/Food Service			200.64	
			158100		0	175.55	
10 E 530 9800 42 5410 075 0000 0000			General Fund/Expenditures/Food Service			175.55	
			158102		0	582.98	
10 E 530 9800 42 5410 075 0000 0000			General Fund/Expenditures/Food Service			582.98	
			159083		0	213.13	
10 E 530 9800 42 5410 075 0000 0000			General Fund/Expenditures/Food Service			213.13	
			159084		0	576.68	
10 E 530 9800 42 5410 075 0000 0000			General Fund/Expenditures/Food Service			576.68	
			159085		0	200.64	
10 E 530 9800 42 5410 075 0000 0000			General Fund/Expenditures/Food Service			200.64	
			159958		0	710.75	
10 E 530 9800 42 5410 075 0000 0000			General Fund/Expenditures/Food Service			710.75	
			159959		0	200.64	
10 E 530 9800 42 5410 075 0000 0000			General Fund/Expenditures/Food Service			200.64	
			159960		0	313.50	
10 E 530 9800 42 5410 075 0000 0000			General Fund/Expenditures/Food Service			313.50	
			161155		0	177.55	
10 E 530 9800 42 5410 075 0000 0000			General Fund/Expenditures/Food Service			177.55	
			161156		0	202.97	
10 E 530 9800 42 5410 075 0000 0000			General Fund/Expenditures/Food Service			202.97	
			161158		0	162.81	
10 E 530 9800 42 5410 075 0000 0000			General Fund/Expenditures/Food Service			162.81	
			162053		0	896.63	
10 E 530 9800 42 5410 075 0000 0000			General Fund/Expenditures/Food Service			896.63	
			162074		0	317.18	
10 E 530 9800 42 5410 075 0000 0000			General Fund/Expenditures/Food Service			317.18	
			162088		0	202.97	
10 E 530 9800 42 5410 075 0000 0000			General Fund/Expenditures/Food Service			202.97	
191071 THE SUPPLY COMPANY LLC		03/31/2017	424990		0	35.06	35.06
10 E 530 9900 52 5000 073 0000 0000			General Fund/Expenditures/Pupil Transportation			35.06	

Check Nbr	Vendor Name	Check Date	Invoice Number	Invoice Desc	PO Number	Invoice Amount	Check Amount
191072	TONY'S ALBRECHT GLASS INC	03/31/2017	17000		0	233.49	280.18
10 E 530 9700 62 7000 074 0000 0000				General Fund/Expenditures/District-Wide Support		233.49	
			3554072		0	46.69	
10 E 530 9700 62 7000 074 0000 0000				General Fund/Expenditures/District-Wide Support		46.69	
191073	U S BANK EQUIPMENT FINANCE	03/31/2017	325831741		0	7,427.17	7,427.17
10 E 530 9700 73 7290 110 0000 0000				General Fund/Expenditures/District-Wide Support		418.89	
10 E 530 9700 73 7290 120 0000 0000				General Fund/Expenditures/District-Wide Support		932.11	
10 E 530 9700 73 7290 130 0000 0000				General Fund/Expenditures/District-Wide Support		837.04	
10 E 530 9700 73 7290 240 0000 0000				General Fund/Expenditures/District-Wide Support		1,229.20	
10 E 530 9700 73 7290 450 0000 0000				General Fund/Expenditures/District-Wide Support		1,673.34	
10 E 530 3151 21 7290 450 0000 0000				General Fund/Expenditures/Voc Director		334.97	
10 E 530 2100 21 7290 063 0000 0000				General Fund/Expenditures/Spec Ed - State		418.89	
10 E 530 9700 13 7290 072 0000 0000				General Fund/Expenditures/District-Wide Support		418.89	
10 E 530 0135 27 7290 482 0000 0000				General Fund/Expenditures/Alt High School		308.23	
10 E 530 0100 21 7290 060 0000 0000				General Fund/Expenditures/Basic Education		198.31	
10 E 530 9730 72 7290 076 0000 0000				General Fund/Expenditures/Tech Coordinator - Office		198.31	
10 E 530 9900 51 7290 073 0000 0000				General Fund/Expenditures/Pupil Transportation		260.69	
10 E 530 5320 24 7290 060 0000 0000				General Fund/Expenditures/Migrant Ed		198.30	
191074	VALLEY WATER SERVICES	03/31/2017	11559		0	187.50	187.50
10 E 530 9700 64 7000 110 0000 0000				General Fund/Expenditures/District-Wide Support		187.50	
191075	VAN BELLE EXCAVATING, LLC	03/31/2017	1258	Asphalt repair at 1500 Grant Ave (Curr/Tech) and 715 Brown St (Transp)	7401600003	1,007.27	1,007.27
10 E 530 9700 64 7000 060 0000 0000				General Fund/Expenditures/District-Wide Support		604.36	
10 E 530 9700 64 7000 073 0000 0000				General Fund/Expenditures/District-Wide Support		402.91	
191076	VINE TECH EQUIPMENT LLC	03/31/2017	65923		0	41.78	41.78
10 E 530 9700 62 5000 074 0000 0000				General Fund/Expenditures/District-Wide Support		41.78	
191077	WACA	03/31/2017	201797A	WACA Conference L Bachofner B Bailey K Smith	4501600086	355.00	1,020.00
10 E 530 0100 27 7000 450 0000 0000				General Fund/Expenditures/Basic Education		247.11	
10 E 530 0151 31 7000 450 0000 0000				General Fund/Expenditures/Staff Dev-PEA Allocation		107.89	
			201797B	WACA Conference L Bachofner B Bailey K Smith	4501600086	355.00	
10 E 530 0100 27 7000 450 0000 0000				General Fund/Expenditures/Basic Education		247.11	
10 E 530 0151 31 7000 450 0000 0000				General Fund/Expenditures/Staff Dev-PEA Allocation		107.89	
			201797f	WACA Conference L Bachofner B Bailey K Smith	4501600086	310.00	

Check Nbr	Vendor Name	Check Date	Invoice Number	Invoice Desc	PO Number	Invoice Amount	Check Amount
10 E 530 0100 27 7000 450 0000 0000				General Fund/Expenditures/Basic Education		215.78	
10 E 530 0151 31 7000 450 0000 0000				General Fund/Expenditures/Staff Dev-PEA Allocation		94.22	
191078 WAL-MART COMMUNITY		03/31/2017	03272	Open PO for Family Consumer Class Will Hand Carry	2401600066	69.12	274.92
10 R 960 0000 21 2100 240 0000 0000				General Fund/Revenues/Program 00		69.12	
			06438		0	205.80	
10 E 530 5320 24 5000 060 0000 0000				General Fund/Expenditures/Migrant Ed		205.80	
191079 WALDMAN'S PRODUCE		03/31/2017	11367		0	1,105.60	6,448.10
10 E 530 9800 42 5440 075 0000 0000				General Fund/Expenditures/Food Service		1,105.60	
			11446		0	1,388.85	
10 E 530 9800 42 5440 075 0000 0000				General Fund/Expenditures/Food Service		1,388.85	
			11558		0	432.00	
10 E 530 9800 42 5440 075 0000 0000				General Fund/Expenditures/Food Service		432.00	
			11628		0	1,167.40	
10 E 530 9800 42 5440 075 0000 0000				General Fund/Expenditures/Food Service		1,167.40	
			11724		0	2,354.25	
10 E 530 9800 42 5440 075 0000 0000				General Fund/Expenditures/Food Service		2,354.25	
191080 WARDS		03/31/2017	8047828516	Open PO for CASE Supplies	4561600003	293.56	293.56
10 E 530 3160 27 5000 450 0000 0000				General Fund/Expenditures/Agriculture		293.56	
191081 WEAVER EXTERMINATING		03/31/2017	566224		0	97.74	559.29
10 E 530 9700 64 7700 120 0000 0000				General Fund/Expenditures/District-Wide Support		97.74	
			566226		0	103.17	
10 E 530 9700 64 7700 110 0000 0000				General Fund/Expenditures/District-Wide Support		103.17	
			566227		0	195.48	
10 E 530 9700 64 7700 450 0000 0000				General Fund/Expenditures/District-Wide Support		195.48	
			566230		0	162.90	
10 E 530 9700 64 7700 073 0000 0000				General Fund/Expenditures/District-Wide Support		162.90	
191082 WRIGHT, GALE M		03/31/2017	esd pasco		0	37.45	37.45
10 E 530 0186 31 8030 060 0000 0000				General Fund/Expenditures/Science Kits		37.45	
191083 YAKIMA BINDERY		03/31/2017	249151		0	21.71	21.71
10 E 530 9700 13 5000 072 0000 0000				General Fund/Expenditures/District-Wide Support		21.71	
191084 YAKIMA HERALD-REPUBLIC		03/31/2017	710200	2016-2017 Open PO	7201600013	395.68	1,954.76

Check Nbr	Vendor Name	Check Date	Invoice Number	Invoice Desc	PO Number	Invoice Amount	Check Amount
10 E 530 9700 14 7050 072 0000 0000				for Job postings			
			General Fund/Expenditures/District-Wide Support			395.68	
			711767	2016-2017 Open PO	7201600013	324.76	
				for Job postings			
10 E 530 9700 14 7050 072 0000 0000			General Fund/Expenditures/District-Wide Support			324.76	
			712346	2016-2017 Open PO	7201600013	364.16	
				for Job postings			
10 E 530 9700 14 7050 072 0000 0000			General Fund/Expenditures/District-Wide Support			364.16	
			716017	2016-2017 Open PO	7201600013	466.60	
				for Job postings			
10 E 530 9700 14 7050 072 0000 0000			General Fund/Expenditures/District-Wide Support			466.60	
			717992	2016-2017 Open PO	7201600013	403.56	
				for Job postings			
10 E 530 9700 14 7050 072 0000 0000			General Fund/Expenditures/District-Wide Support			403.56	
			135	Computer	Check(s) For a Total of	209,085.29	

The following vouchers, as audited and certified by the Auditing Officer as required by RCW 42.24.080, and those expense reimbursement claims certified as required by RCW 42.24.090, are approved for payment. Those payments have been recorded on this listing which has been made available to the board.

As of March 27, 2017, the board, by a _____ vote, approves payments, totaling \$13,527.21. The payments are further identified in this document.

Total by Payment Type for Cash Account, ASB WARRANTS PAYABLE:
Warrant Numbers 184820 through 184858, totaling \$13,527.21

Secretary _____	Board Member _____
Board Member _____	Board Member _____
Board Member _____	Board Member _____

Check Nbr	Vendor Name	Check Date	Check Amount
184820	AMAZON.COM	03/31/2017	318.20
184821	ANDREWS, HEIDI	03/31/2017	28.00
184822	APPELGATE, JEFFREY T	03/31/2017	71.88
184823	BANK, U S	03/31/2017	1,710.12
184824	BLACK ROCK CREEK	03/31/2017	884.78
184825	BUCHHOLZ, ELIZABETH E	03/31/2017	143.76
184826	CLUFF, SHIRLEY	03/31/2017	100.63
184827	DOMINO'S PIZZA PROSSER	03/31/2017	229.72
184828	EARLY, TERESA	03/31/2017	86.25
184829	ELLIOT, ELIZABETH	03/31/2017	100.63
184830	EPCO INC / IN STITCHES	03/31/2017	442.01
184831	FELICETTI, ERIN	03/31/2017	158.26
184832	FSA - SPOKANE	03/31/2017	404.40
184833	GILBERTSON, KALI J	03/31/2017	97.31
184834	HALL, MICHELLE J	03/31/2017	82.00
184835	HOLMES, MICHELLE L	03/31/2017	71.88
184836	HOUSEL MIDDLE SCHOOL IMPREST	03/31/2017	200.00
184837	KENNEWICK HIGH SCHOOL	03/31/2017	150.00
184838	KIMMEL ATHLETIC SUPPLY	03/31/2017	765.06
184839	LANE, CYNTHIA M.	03/31/2017	71.88
184840	LOWRY, CHAD	03/31/2017	100.63
184841	MOORE, DEANNE L	03/31/2017	71.88
184842	OLMSTEAD III, DONALD	03/31/2017	244.38
184843	ORIENTAL TRADING CO	03/31/2017	48.46
184844	PALOUSE RIDGE GOLF CLUB	03/31/2017	165.00
184845	PEDERSON, SALLY	03/31/2017	71.88
184846	RAYMOND, DEBRA K	03/31/2017	71.88
184847	REALLY GOOD STUFF, INC	03/31/2017	90.00
184848	REINMUTH, TRISH	03/31/2017	71.88
184849	SHAW, RACHEL	03/31/2017	86.25
184850	SHY'S PIZZA CONNECTION	03/31/2017	308.35
184851	STARR, KIMBERLY A	03/31/2017	627.87
184852	TRT PRINTED	03/31/2017	581.01

Check Nbr	Vendor Name	Check Date	Check Amount
184853	TUTTLE, HOLLIE JEAN	03/31/2017	172.50
184854	URM CASH & CARRY	03/31/2017	769.22
184855	VEIGA, TAMMY	03/31/2017	86.25
184856	WACA	03/31/2017	975.00
184857	WAHSET DISTRICT #5	03/31/2017	80.00
184858	WHITE PASS CO INC	03/31/2017	2,788.00
39	Computer	Check(s) For a Total of	13,527.21

Check Nbr	Vendor Name	Check Date	Invoice Number	Invoice Desc	PO Number	Invoice Amount	Check Amount
184820	AMAZON.COM	03/31/2017	1844337846850		0	296.48	318.20
40 E 530 3018 05 0000 000 0000 0000			Associated Student Body Fund/Expenditures/CLASS OF 2018			296.48	
			277018498660		0	21.72	
40 E 530 3018 05 0000 000 0000 0000			Associated Student Body Fund/Expenditures/CLASS OF 2018			21.72	
184821	ANDREWS, HEIDI	03/31/2017	HAYLEE	Ski Bus Refunds	2421600011	28.00	28.00
40 R 960 4620 04 0000 000 0000 0000			Associated Student Body Fund/Revenues/SKI			28.00	
184822	APPELGATE, JEFFREY T	03/31/2017	OLIVER	Ski Bus Refunds	2421600011	71.88	71.88
40 R 960 4620 04 0000 000 0000 0000			Associated Student Body Fund/Revenues/SKI			71.88	
184823	BANK, U S	03/31/2017	WRESTLING ROOMS	State Wrestling Rooming Feb 16-17 check out 18th	4521600002	1,710.12	1,710.12
40 E 530 2040 05 0000 000 0000 0000			Associated Student Body Fund/Expenditures/ATHLETIC TRAV			1,710.12	
184824	BLACK ROCK CREEK	03/31/2017	2015 2/21/2017	Golf coaches fees and range pass	4521600225	884.78	884.78
40 E 530 2004 05 0000 000 0000 0000			Associated Student Body Fund/Expenditures/ATHLETIC GENE			884.78	
184825	BUCHHOLZ, ELIZABETH E	03/31/2017	FORREST & PARKER	Ski Bus Refunds	2421600011	143.76	143.76
40 R 960 4620 04 0000 000 0000 0000			Associated Student Body Fund/Revenues/SKI			143.76	
184826	CLUFF, SHIRLEY	03/31/2017	KADEN	Ski Bus Refunds	2421600011	100.63	100.63
40 R 960 4620 04 0000 000 0000 0000			Associated Student Body Fund/Revenues/SKI			100.63	
184827	DOMINO'S PIZZA PROSSER	03/31/2017	12056	National FFA week leadership union	4521600196	229.72	229.72
40 E 530 4150 05 0000 000 0000 0000			Associated Student Body Fund/Expenditures/FFA			229.72	
184828	EARLY, TERESA	03/31/2017	ALEX	Ski Bus Refunds	2421600011	86.25	86.25
40 R 960 4620 04 0000 000 0000 0000			Associated Student Body Fund/Revenues/SKI			86.25	
184829	ELLIOT, ELIZABETH	03/31/2017	SAM	Ski Bus Refunds	2421600011	100.63	100.63
40 R 960 4620 04 0000 000 0000 0000			Associated Student Body Fund/Revenues/SKI			100.63	
184830	EPCO INC / IN STITCHES	03/31/2017	17020	Boys Basketball Spirit Pack Embroidery	4521600209	442.01	442.01
40 E 530 2110 05 0000 000 0000 0000			Associated Student Body Fund/Expenditures/BASKETBALL BO			442.01	
184831	FELICETTI, ERIN	03/31/2017	ETHEN & KADEN	Ski Bus Refunds	2421600011	158.26	158.26
40 R 960 4620 04 0000 000 0000 0000			Associated Student Body Fund/Revenues/SKI			158.26	
184832	FSA - SPOKANE	03/31/2017	8675642	student store supplies	4521600131	404.40	404.40
40 E 530 4180 05 0000 000 0000 0000			Associated Student Body Fund/Expenditures/FBLA			404.40	
184833	GILBERTSON, KALI J	03/31/2017	PROM TICKETS		0	97.31	97.31

Check Nbr	Vendor Name	Check Date	Invoice Number	Invoice Desc	PO Number	Invoice Amount	Check Amount
40 E 530 3018 05 0000 000 0000 0000				Associated Student Body Fund/Expenditures/CLASS OF 2018		97.31	
184834	HALL, MICHELLE J	03/31/2017	fundraiser supplies		0	82.00	82.00
40 E 530 4960 04 0000 000 0000 0000				Associated Student Body Fund/Expenditures/WE Club		82.00	
184835	HOLMES, MICHELLE L	03/31/2017	WYATT	Ski Bus Refunds	2421600011	71.88	71.88
40 R 960 4620 04 0000 000 0000 0000				Associated Student Body Fund/Revenues/SKI		71.88	
184836	HOUSEL MIDDLE SCHOOL IMPREST	03/31/2017	1732		0	200.00	200.00
40 E 530 1040 04 0000 000 0000 0000				Associated Student Body Fund/Expenditures/GENERAL		200.00	
184837	KENNEWICK HIGH SCHOOL	03/31/2017	GOLF INVITE	KEHS Golf	4521600229	150.00	150.00
				Invitational			
40 E 530 2180 05 0000 000 0000 0000				Associated Student Body Fund/Expenditures/GOLF-BOYS		150.00	
184838	KIMMEL ATHLETIC SUPPLY	03/31/2017	0559631-IN	Baseball	4521600236	765.06	765.06
				Hoodies/Sweaters			
40 E 530 2100 05 0000 000 0000 0000				Associated Student Body Fund/Expenditures/BASEBALL		765.06	
184839	LANE, CYNTHIA M.	03/31/2017	CHRIS	Ski Bus Refunds	2421600011	71.88	71.88
40 R 960 4620 04 0000 000 0000 0000				Associated Student Body Fund/Revenues/SKI		71.88	
184840	LOWRY, CHAD	03/31/2017	BLAKE	Ski Bus Refunds	2421600011	100.63	100.63
40 R 960 4620 04 0000 000 0000 0000				Associated Student Body Fund/Revenues/SKI		100.63	
184841	MOORE, DEANNE L	03/31/2017	HARRISON	Ski Bus Refunds	2421600011	71.88	71.88
40 R 960 4620 04 0000 000 0000 0000				Associated Student Body Fund/Revenues/SKI		71.88	
184842	OLMSTEAD III, DONALD	03/31/2017	DONALD, LAYNEE, CASE	Ski Bus Refunds	2421600011	244.38	244.38
40 R 960 4620 04 0000 000 0000 0000				Associated Student Body Fund/Revenues/SKI		244.38	
184843	ORIENTAL TRADING CO	03/31/2017	682744404-01		2624	48.46	48.46
40 E 530 1040 02 0000 000 0000 0000				Associated Student Body Fund/Expenditures/GENERAL		48.46	
184844	PALOUSE RIDGE GOLF CLUB	03/31/2017	GOLF INVITE	Palouse Ridge	4521600239	165.00	165.00
				Gold Invitational			
40 E 530 2180 05 0000 000 0000 0000				Associated Student Body Fund/Expenditures/GOLF-BOYS		165.00	
184845	PEDERSON, SALLY	03/31/2017	JULIA	Ski Bus Refunds	2421600011	71.88	71.88
40 R 960 4620 04 0000 000 0000 0000				Associated Student Body Fund/Revenues/SKI		71.88	
184846	RAYMOND, DEBRA K	03/31/2017	WYATT	Ski Bus Refunds	2421600011	71.88	71.88
40 R 960 4620 04 0000 000 0000 0000				Associated Student Body Fund/Revenues/SKI		71.88	
184847	REALLY GOOD STUFF, INC	03/31/2017	5893284		2623	90.00	90.00
40 E 530 1040 02 0000 000 0000 0000				Associated Student Body Fund/Expenditures/GENERAL		90.00	
184848	REINMUTH, TRISH	03/31/2017	CASE	Ski Bus Refunds	2421600011	71.88	71.88
40 R 960 4620 04 0000 000 0000 0000				Associated Student Body Fund/Revenues/SKI		71.88	

Check Nbr	Vendor Name	Check Date	Invoice Number	Invoice Desc	PO Number	Invoice Amount	Check Amount
184849	SHAW, RACHEL	03/31/2017	KANDENCE	Ski Bus Refunds	2421600011	86.25	86.25
40 R 960 4620 04 0000 000 0000 0000			Associated Student Body	Fund/Revenues/SKI		86.25	
184850	SHY'S PIZZA CONNECTION	03/31/2017	134	Pizza for	4521600168	217.20	308.35
				concessions			
40 E 530 4999 05 0000 000 0000 0000			Associated Student Body	Fund/Expenditures/DRAMA		217.20	
			135	pizza for	4521600142	91.15	
				concessions			
40 E 530 4350 05 0000 000 0000 0000			Associated Student Body	Fund/Expenditures/LEADERSHIP		91.15	
184851	STARR, KIMBERLY A	03/31/2017	SPRING SHOW EXP.		0	627.87	627.87
40 E 530 4999 05 0000 000 0000 0000			Associated Student Body	Fund/Expenditures/DRAMA		627.87	
184852	TRT PRINTED	03/31/2017	1128		0	173.76	581.01
40 E 530 4645 04 0000 000 0000 0000			Associated Student Body	Fund/Expenditures/HISTORY CLUB		173.76	
			1130	Prosser WAHSET	4521600241	81.45	
				T-Shirts			
40 E 530 4420 05 0000 000 0000 0000			Associated Student Body	Fund/Expenditures/EQUESTRIAN TE		81.45	
			1131	Woosh T-Shirts	4521600240	325.80	
40 E 530 4645 05 0000 000 0000 0000			Associated Student Body	Fund/Expenditures/HISTORY CLUB		325.80	
184853	TUTTLE, HOLLIE JEAN	03/31/2017	KASE & KORD	Ski Bus Refunds	2421600011	172.50	172.50
40 R 960 4620 04 0000 000 0000 0000			Associated Student Body	Fund/Revenues/SKI		172.50	
184854	URM CASH & CARRY	03/31/2017	C31129310	Winter	4521600113	769.22	769.22
				Concessions			
40 E 530 1200 05 0000 000 0000 0000			Associated Student Body	Fund/Expenditures/CONCESSIONS		769.22	
184855	VEIGA, TAMMY	03/31/2017	NATHAN	Ski Bus Refunds	2421600011	86.25	86.25
40 R 960 4620 04 0000 000 0000 0000			Associated Student Body	Fund/Revenues/SKI		86.25	
184856	WACA	03/31/2017	201797C	Waca Conference	4521600199	355.00	975.00
				Angela Skeen Jen			
				McMurtrey New ASB			
				Advisor			
40 E 530 1040 05 0000 000 0000 0000			Associated Student Body	Fund/Expenditures/GENERAL		355.00	
			201797D	Waca Conference	4521600199	310.00	
				Angela Skeen Jen			
				McMurtrey New ASB			
				Advisor			
40 E 530 1040 05 0000 000 0000 0000			Associated Student Body	Fund/Expenditures/GENERAL		310.00	
			201797E	Waca Conference	4521600199	310.00	
				Angela Skeen Jen			
				McMurtrey New ASB			
				Advisor			

Check Nbr	Vendor Name	Check Date	Invoice Number	Invoice Desc	PO Number	Invoice Amount	Check Amount
40 E 530 1040 05 0000 000 0000 0000				Associated Student Body Fund/Expenditures/GENERAL		310.00	
184857	WAHSET DISTRICT #5	03/31/2017	2016-17 INSURANCE	Additional Insurance	4521600227	80.00	80.00
40 E 530 4420 05 0000 000 0000 0000				Associated Student Body Fund/Expenditures/EQUESTRIAN TE		80.00	
184858	WHITE PASS CO INC	03/31/2017	2	Ski Lift Tickets	2421600004	2,788.00	2,788.00
40 E 530 4620 04 0000 000 0000 0000				Associated Student Body Fund/Expenditures/SKI		2,788.00	
			39	Computer	Check(s) For a Total of		13,527.21

BOARD PACKET

TO: Board of Directors

SUBJECT: Out-of-State Travel: Summer Training for Advancement Via Individual Determination (AVID)

AGENDA: Action

DATE: March 27, 2017

PREPARED BY: Deanna Flores, *Assistant Superintendent*

Background

AVID (Advancement Via Individual Determination) is a college and career readiness system designed to increase the number of students who enroll in college and are prepared for careers. Although AVID serves all students, it focuses on the least served students in the academic middle. AVID raises expectations for students and puts in place a support system to help them rise to the challenge. Students are given group and individualized support to achieve success. Each year the Board of Directors has approved an AVID contract that provided staff from Keene-Riverview Elementary, Whitstran Elementary, Prosser Heights Elementary, Housel Middle School and Prosser High School to receive AVID training. As part of that original contract the district committed to the continuation of training and ongoing implementation of the program.

Prosser School District started hosting AVID Path Training three years ago where the bulk of our AVID training is taking place. However, there are several training options that are not offered. This is why we will be sending staff from Whitstran Elementary School, Prosser Heights Elementary School, Housel Middle School and Prosser High School to AVID Summer Institute in the summer and requires out-of-state travel. The AVID District Director will also attend, as is required every three years. The training will be held in Anaheim, California from July 5 – July 7, 2017 and San Diego, California from August 1 – August 3, 2017. The cost of this training will be funded by the following: Title I, and Title II. This expense has already been approved in the 2016 – 2017 budget. This request is for approval of out-of-state travel only.

Recommendation:

Recommend approval of out-of-state travel for AVID training.

BOARD PACKET

TO: Board of Directors

SUBJECT: Agreement Between Prosser School District and Valley Theater Company

AGENDA: Action

DATE: March 27, 2017

PREPARED BY: Dr. Ray Tolcacher, *Superintendent*

Background:

The purpose of this agreement between the Prosser School District and the Valley Theater Company is to engage in a joint production of *Bye Bye Birdie* in the spring of 2018. The production will take place on April 27, 28, 29, May 4 and 5, 2018. This project and agreement has been reviewed and approved by the District's attorney and our insurance company.

Recommendation:

Approve Joint Production Agreement between the Prosser School District and the Valley Theater Company for the 2018 production of *Bye Bye Birdie* at the Princess Theatre.

JOINT PRODUCTION AGREEMENT

This Agreement made and entered into this 2nd day of March, 2017, by and between Valley Theater Company (hereinafter referred to as "VTC") and Prosser School District dba Prosser High School Drama Club, (hereinafter referred to as "District") and hereinafter collectively called the "Parties":

In consideration of the mutual agreements and terms and conditions of this Agreement, VTC and the District agree as follows:

1. PURPOSE.

The purpose of this Agreement to set forth terms and conditions of a joint production and presentation of "Bye Bye Birdie" (hereinafter referred to as "Production"). The production and presentation of Bye Bye Birdie will occur in the spring of 2018. Performance dates include April 27, 28, 29, May 4 and May 5, 2018, with possible other dates be agreed upon mutually by the parties. The Production will be presented at the Princess Theater, Prosser, Washington, or at another location if mutually agreed to by the Parties.

2. TERMS OF PRODUCTION.

A. Kimberly Starr will serve as director of the production regardless of her employment status with the District, L.J. Da Corsi will serve as assistant director, and John Paul Estey will serve as student supervisor.

B. In the event Kimberly Starr is no longer the advisor for the Prosser High School Drama Club, the successor advisor may, if desired, be involved in some facet of the Production, to be mutually agreed upon by the District and VTC.

C. Further, if Kimberly Starr is no longer the advisor for the Prosser High School Drama Club, the District may, if so desired, withdraw from this Agreement in its entirety by notifying VTC of its desire to do so by December 31, 2017.

D. Prosser High School Drama Club will provide manpower, including direct student involvement, toward technical elements of the Production. VTC may offer potential mentorship roles for students. Prosser High School students will not be allowed to use ladders or power tools while participating in any aspect of the Production.

E. Casting and auditions shall be open to the general public for the Production.

F. VTC will develop and control the Production budget. VTC will provide publicity for the Production. The District may supplement VTC's publicity.

3. CONSIDERATION.

A. The District will pay from the Prosser High School Drama Club ASB account \$1,000.00 to VTC to be used for the costs of production of "Bye Bye Birdie" as described in paragraph 1 of this Agreement.

B. Upon completion of the Production of "Bye Bye Birdie", as set forth in this Agreement, VTC will pay \$1,000.00 to the District for the benefit of the Prosser High School Drama Club ASB account. In addition, VTC shall pay ten percent (10%) of ticket sales taken in from the production of "Bye Bye Birdie" to the District for the benefit of the Prosser High School Drama Club ASB account.

4. MUTUAL HOLD HARMLESS.

VTC shall not be responsible or liable for the actions taken by the District or any member and/or representative thereof during the production of Bye Bye Birdie that is a subject of this Agreement. The District agrees to hold VTC harmless for any actions or activities entered into by the District during the course of the production of Bye Bye Birdie that is a subject of this Agreement.

The District shall not be responsible or liable for the actions taken by VTC or any member and/or representative thereof Bye Bye Birdie that is the subject of this Agreement. VTC agrees to hold the District harmless for any actions or activities entered into by VTC during the course of the production of Bye Bye Birdie that is subject of this Agreement

5. INSURANCE.

Each party shall secure, and continuously carry in effect, with an insurance company or companies reasonably acceptable to the other, the following insurance policies:

Each party shall maintain insurance for bodily injury and property damage. Such insurance shall include: provisions or endorsements naming the other party and its elected officials, officers, agents, employees, and volunteers as additional insureds; provisions that such insurance is primary insurance with respect to the interest of each party, and that any insurance maintained by the party is excess and not contributory insurance with insurance required hereunder; and provisions or endorsements to include broad-form comprehensive liability and blanket contractual liability. Initial limits of liability for all requirements

under this paragraph shall be \$1,000,000.00 each occurrence and \$2,000,000.00 general aggregate.

All insurance policies required hereunder shall contain provisions that such policies shall not be canceled or their limits of liability reduced without thirty (30) days prior written notice to the other party. Each party shall provide the other with a Certificate of Liability Insurance naming the other, and its elected officials, officers, agents, employees, and volunteers as additional insureds. It is expressly understood and agreed that it is the intention hereof to constitute a waiver and release of any and all subrogation rights which may have under any such insurance policies.

6. BACKGROUND CHECKS.

All persons participating in the Production of Bye Bye Birdie, as set forth in this Agreement, shall be required to submit to a criminal background check, prior to having any involvement or participation in the Production of Bye Bye Birdie. VTC and the District reserve the right to exclude any person, found to have criminal violations on his or her record, from production of Bye Bye Birdie that is the subject of this Agreement.

7. BINDING AGREEMENT.

This Agreement shall be binding upon and for the benefit of the parties hereto and their respective heirs, executors, administrators, successors and assigns.

8. ENTIRE AGREEMENT.

This Agreement represents the entire agreement of the parties hereto, and both parties agree that there are no other agreements between them concerning the subject matter herein.

Dated:

PROSSER SCHOOL DISTRICT dba
PROSSER HIGH SCHOOL DRAMA
CLUB

VALLEY THEATER COMPANY

Authorized Representative

Authorized Representative

BOARD PACKET

TO: Board of Directors
SUBJECT: Amendment to Policy 3122: Excused and Unexcused Absence
AGENDA: Discussion
DATE: March 27, 2017
PREPARED BY: Dr. Ray Tolcacher, *Superintendent*

Background:

At the beginning of the 2016-2017 school year, the legislature enacted new provisions to the existing laws regarding school attendance. As a result of those changes, the administrative team has been working on finalizing the new policy and procedure for Policy No. 3122. One of the new requirements for the 2016-2017 school year included a provision that all parents were required to sign a statement that they had been made aware of the importance of regular school attendance and how that correlates to academic success at all grade levels. To that end, parents were notified and required to acknowledge that they understood the importance of regular school attendance for their students. That letter, which was available in both English and Spanish, is attached as well as the amended policy and procedure.

Recommendation:

Review amended Policy No. 3122 to prepare for First Reading in April.



PROSSER SCHOOL DISTRICT

DEDICATED TO EDUCATING, GRADUATING AND
EMPOWERING ALL STUDENTS TO BECOME RESPONSIBLE
MEMBERS OF SOCIETY

1126 Meade Avenue Ste. A, Prosser, WA 99350

Phone 509-786-3323

Fax 509-786-2062

Dear Parent/Guardian of Prosser School District Students,

This year, Prosser School District is making a special effort to ensure that all students fully benefit from their education by attending school regularly. Attending school regularly helps children feel better about school - and themselves. Your student can start building this habit in preschool so they learn right away that going to school on time, every day is important. Consistent attendance will help children do well in high school, college, and at work.

DID YOU KNOW?

- By being present at school, your child learns valuable social skills and has the opportunity to develop meaningful relationships with other students and school staff.
- Starting in kindergarten, too many absences (excused and unexcused) can cause children to fall behind in school.
- Students can still fall behind if they miss just a day or two days every few weeks.
- Missing 10 percent increases the chance that your student will not read or master math at the same level as their peers.
- Being late to school may lead to poor attendance. **If your child continues to miss just 10% of their school days on an annual basis, by the time they have completed their freshman year in high school, they will have missed one entire school year.**
- Absences can affect the whole classroom if the teacher has to slow down learning to help children catch up.
- By 6th grade, absenteeism is one of three signs that a student may drop out of high school.
- Absences can be a sign that a student is losing interest in school, struggling with school work, dealing with a bully or facing some other potentially serious difficulty.
- By 9th grade, regular and high attendance is a better predictor of graduation rates than 8th grade test scores.

WHAT WE NEED FROM YOU

We miss your student when they are gone and we value their contributions to our schools. We would like you to help ensure that your student attends regularly and is successful in school. If your student is going to be absent, please contact the attendance secretary at your student's school as soon as possible.

OUR PROMISE TO YOU

We know that there are a wide variety of reasons that students are absent from school, from health concerns to transportation challenges. There are many people in our building prepared to help you if you or your student face challenges in getting to school regularly or on time. Please contact your student's counselor with any questions or concerns. We promise to track attendance daily, to notice when your student is missing from class, communicate with you to understand why they were absent, and to identify barriers and supports available to overcome challenges you may face in helping your student attend school.

SCHOOL POLICIES AND STATE LAWS

It is important that you understand our district policies and procedures, as well as Washington State Law, to ensure your child is successful in school. State law for mandatory attendance, called the Becca Bill, requires children from age 8 to 17 to attend a public school, private school, or a district-approved home school program. Children that are 6- or 7-years-old are not required to be enrolled in school. However, if parents enroll their 6- or 7-year-old, the student must attend full-time. Youth who are 16 or older may be excused from attending public school if they meet certain requirements. For more information, you can visit:

<http://apps.leg.wa.gov/rcw/default.aspx?cite=28A.225>.

Each school is required to take daily attendance and notify you when your student has an unexcused absence.

If your student has two unexcused absences in one month, state law (RCW 28A.225.020) requires we schedule a conference with you and your student to identify the barriers and supports available to ensure regular attendance. The district is obligated to develop a plan that may require an assessment to determine how to best meet the needs of your student and reduce absenteeism.

In elementary school after five excused absences in any month, or ten or more excused absences in the school year, the school district is required to contact you to schedule a conference at a mutually agreeable, reasonable time with at least one district employee, to identify the barriers and supports available to you and your student. A conference may not be required if your student has provided a doctor's note, or the parent, student and school have already made plans so your student does not fall behind academically. If your student has an Individualized Education Plan or a 504 Plan the team that created the plan may need to reconvene.

If your student has seven unexcused absences in any month or ten unexcused absences within the school year, we are required to file a petition with the Juvenile court, alleging a violation of RCW 28A.225.010, the mandatory attendance laws. The petition may be automatically stayed and your student and family may be referred to a Community Truancy Board, or you and your student may need to appear in Juvenile Court.

The Prosser School District will establish rules on attendance that will help you ensure your student is attending regularly. These can be found on our district website: <http://web.prosserschools.org/policy/> under Policy 3122, Excused and Unexcused Absences.

WHAT YOU CAN DO

- Set a regular bed time and morning routine.
- Prepare for school the night before, finishing homework and getting a good night's sleep.
- Find out what day school starts and make sure your child has the required immunizations.
- Don't let your student stay home unless they are truly sick. Keep in mind complaints of a stomach ache or headache can be a sign of anxiety and not a reason to stay home.
- Avoid appointments and extended trips when school is in session.
- Develop back-up plans for getting to school if something comes up. Call on a family member, a neighbor, or another parent.
- Keep track of your student's attendance. Missing multiple days could put your student at risk of falling behind.
- Talk to your student about the importance of attendance.
- Talk to your students' teachers if you notice sudden changes in behavior. These could be tied to something going on at school.
- Encourage meaningful afterschool activities, including sports and clubs.

Sincerely,

Ray Tolcacher, Ed. D. Superintendent
Prosser School District

PSD School Phone Numbers

Keene-Riverview Elementary: 509-786-2020
Prosser Heights Elementary: 509-786-2633
Whitstran Elementary: 509-778-4434

Housel Middle School: 509-786-1732
Prosser High School: 509-786-1224
Prosser Falls High School: 509-786-2527

Portions of this letter are attributable to Attendance Works <http://www.attendanceworks.org/>

Your signature below indicates that you have read and understand the attendance expectations of the Prosser School District. Please return **ONLY THIS SIGNATURE PAGE** to your student's school.

Student Information

Last Name: _____ First Name: _____

School: _____

Parent/Guardian Information

Last Name: _____ First Name: _____

Signature: _____ Date: _____

EXCUSED AND UNEXCUSED ABSENCES

Excused and Unexcused Absences

Students are expected to attend all assigned classes each day. Upon enrollment and at the beginning of each school year, the District shall inform students and their parents/guardians of this expectation, the benefits of regular school attendance, the consequences of truancy, the role and responsibility of the District in regard to truancy, and resources available to assist the student and their parents and guardians in correcting truancy. The District will also make this information available online and will take reasonable steps to ensure parents can request and be provided such information in languages in which they are fluent. Parents will be required to date and acknowledge review of this information online or in writing.

Excused Absences

Regular school attendance is necessary for mastery of the educational program provided to students of the District. At times, students may be appropriately absent from class. School staff will keep a record of absence and tardiness, including a record of excuse statements submitted by a parent/guardian, or in certain cases, students, to document a student's excused absences. The following principles will govern the development and administration of attendance procedures within the District:

A. The following are valid excuses for absences:

1. Participation in a District or school approved activity or instructional program;
2. Illness, health condition or medical appointment (including, but not limited to, medical, counseling, dental or optometry) for the student or person for who the student is legally responsible;
3. Family emergency, including, but not limited to, a death or illness in the family;
4. Religious or cultural purpose including observance of a religious or cultural holiday or participation in religious or cultural instruction for up to two days;
5. Court, judicial proceeding or serving on a jury;
6. Post-secondary, technical school or apprenticeship program visitation, or scholarship interview;
7. State-recognized search and rescue activities consistent with RCW 28A.225.055;
8. Absence directly related to the student's homeless status;
9. Absences related to the deployment activities of a parent or legal guardian who is an active duty member consistent with RCW 28A.705.101;
10. Absence resulting from a disciplinary/corrective action. (e.g., short-term or long-term suspension, emergency expulsion); and
11. Principal (or designee) and parent, guardian, or emancipated youth mutually agreed upon activity, provided that the absence is deemed not to cause a serious adverse effect upon the student's educational process.

The school principal (or designee) has the authority to determine if an absence meets the above criteria for an excused absence.

- B. If an absence is excused, the student will be permitted to make up all missed assignments outside of class under reasonable conditions and time limits established by the appropriate teacher; except that in the participation portion of classes, a student's grade may be affected because of the student's inability to make up the activities conducted during a class period.
- C. If a student has two unexcused absences in one month, state law (RCW 28A.225.020) requires the District to schedule a conference with a parent/guardian and student to identify the barriers and supports available to ensure regular attendance. The District is obligated to develop a plan that may require an assessment to determine how to best meet the needs of the student and reduce absenteeism.
- D. An excused absence will be verified by a parent/guardian or an adult, emancipated or appropriately aged student, or school authority responsible for the absence. If attendance is taken electronically, either for a course conducted online or for students physically within the District, an absence will default to unexcused until such time as an excused absence may be verified by a parent or other responsible adult. If a student is to be released for health care related to family planning or abortion, the student may require that the District keep the information confidential. Students thirteen and older have the right to keep information about drug, alcohol or mental health treatment confidential. Students fourteen and older have the same confidentiality rights regarding HIV and sexually transmitted diseases.

Unexcused Absences

- A. Any absence from school for the majority of hours or periods in an average school day is unexcused unless it meets one of the criteria above for an excused absence.
- B. As a means of instilling values of responsibility and personal accountability, a student whose absence is not excused will experience the consequences of his/her absence. A student's grade will likely be affected by unexcused absences.
- C. The school will notify a student's parent or guardian in writing or by telephone whenever the student has failed to attend school after one unexcused absence within any month during the current school year.
- D. A conference with the parent or guardian will be held after two unexcused absences within any month during the current school year. A conference will be scheduled to determine what corrective measures should be taken to improve attendance. If the parent does not attend the conference, the parent will be notified of the steps the District has decided to take to reduce the student's absences.
- E. If a student has seven unexcused absences in any month or ten unexcused absences within the school year, the District is required to file a petition with the Juvenile court, alleging a violation of RCW 28A.225.010, the mandatory attendance laws. The petition may be automatically stayed and the student and family may be referred to a Community Truancy Board, or may need to appear in Juvenile Court.

The Superintendent will enforce the District's attendance policies and procedures. Because the full knowledge and cooperation of students and parents are necessary for the success of the policies and procedures, procedures will be disseminated broadly and made available to parents and students annually.

Students dependent pursuant to Chapter 13.34, RCW

A school district representative or certificated staff member will review unexpected or excessive absences of a student who has been found dependent under the Juvenile Court Act with that student and adults involved with that student. Adults includes the student's caseworker, educational liaison, attorney if one is appointed, parent or guardians, foster parents and/or the person providing placement for the student. The review will take into consideration the cause of the absences, unplanned school transitions, periods of running from care, in-patient treatment, incarceration, school adjustment, educational gaps, psychosocial issues, and the student's unavoidable appointments that occur during the school day. The representative or staff member must proactively support the student's management of their school work.

- Cross References: 3120 - Enrollment
 3230 - Student Privacy and Searches
 3240 - Student Conduct Expectations and Reasonable Sanctions
 3241 - Classroom Management, Discipline and Corrective Action
 4218 - Language Access Plan
- Legal References: Chapter 28A.225 Compulsory school attendance and admission
 RCW 13.34.300 Relevance of failure to cause juvenile to attend school
 to neglect petition
 WAC 392-400-325 Statewide definition of excused and unexcused
 daily absences.
- Management Resources: 2016 - July Issue
 2015 - June Issue
 2012 - December Issue
 2011 - December Issue
 Policy News, June 2001 More Tweaking of Becca Petitions

Adoption Date: July 10, 2001
Amended Date: October 7, 2008
Amended Date: April 24, 2012

EXCUSED AND UNEXCUSED ABSENCES PROCEDURE

Excused Absences

Assignments and/or activities not completed because of an excused absence or tardiness may be made up in the manner provided by the teacher. A student will be allowed one makeup day for each day of absence. For the participation portion of most classes (e.g., certain music and physical education classes, class discussions, group work, labs, etc.) the student may not be able to achieve the objectives of the unit of instruction as a result of absence from class. In such a case, any absence would have an adverse impact on the student's educational progress, which would ultimately be reflected in grade reporting.

The following are valid excuses for absences or tardiness:

1. **Participation in a District or school approved activity or instructional program;**
To be excused, this absence must have administrative approval and the affected teacher(s) must be notified prior to the absence, unless it is clearly impossible to do so.
2. **Illness, health condition or medical appointment (including, but not limited to, medical, counseling, dental or optometry) for the student or a person for who the student is legally responsible;**
3. **Family emergency, including, but not limited to, a death or illness in the family;**
4. **Religious or cultural purpose including observance of a religious or cultural holiday or participation in religious or cultural instruction for up to two days;**
5. **Court, judicial proceeding or serving on a jury;**
6. **Post-secondary, technical school or apprenticeship program visitation, or scholarship interview;**
7. **State-recognized search and rescue activities consistent with RCW 28A.225.055;**
8. **Absence directly related to the student's homeless status;**
9. **Absences related to the deployment activities of a parent or legal guardian who is an active duty member consistent with RCW 28A.705.101;**

In order for above items 2–9 to be excused, the parent/guardian is expected to notify the school office on the morning of the absence by phone, e-mail or other written note, and provide the reason for the absence. If no reason is provided with the notification, or if no notification is provided, the parent/guardian will submit a reason via phone, e-mail, doctor's note or other written note upon the student's return to school. Emancipated students (those over sixteen who have been emancipated by court action) will notify the school office of their absence in the same manner as outlined by parents/guardians above. (In the event of extreme weather conditions, a student's absence due to parent/guardian discretion will be considered and may be excused on a case-by-case basis, following the procedure outlined above.)

Special Note Regarding Medical Confinement or Chronic Conditions:

Students with numerous/repetitive medical absences may be required to provide documentation from a medical professional. For an **extended illness or health condition which confines a student to home or the hospital for an extended period**, the school will arrange for the accomplishment of assignments at the place of confinement whenever practical. If the student is unable to do his/her coursework, or if there are major requirements which cannot be accomplished outside of the classroom, the student may be required to take an incomplete, withdraw from the class or be considered for retention. For a **chronic health condition which interrupts regular attendance**, the student may qualify for placement in a limited attendance and participation program. The student and his/her parent/guardian will apply to the principal or counselor (or designee) and a limited program will be written following the advice and recommendations of the student's medical advisor and with the approval of the principal (or designee). Staff will be informed of the student's needs, though the confidentiality of medical information will be respected at the parent's request.

10. Absence resulting from a disciplinary/corrective action. (e.g., short-term or long-term suspension, emergency expulsion);

As required by law, students who are removed from class(es) as a disciplinary measure or who have been placed on short-term suspension will have the right to make up assignments or exams missed during the time they were denied entry to the classroom(s).

11. Principal (or designee) and parent, guardian, or emancipated youth mutually agreed upon activity, provided that the absence is deemed not to cause a serious adverse effect upon the student's educational process;

To be approved, this type of absence will require a Pre-Arranged Absence form to be completed prior to the absence.

The school principal (or designee) has the authority to determine if an absence meets the above criteria for an excused absence.

Required Action for Elementary School Students

If an elementary school student has **five or more excused absences in a single month during the current school year, or ten or more excused absences in the current school year**, the District will schedule a conference with the student and their parent(s) at a reasonably convenient time. The conference is intended to identify barriers to the student's regular attendance and to identify supports and resources so the student may regularly attend school. The conference must include at least one school district employee, preferably a nurse, counselor, social worker, teacher or community human service provider, and may occur on the same day as the scheduled parent-teacher conference, provided it takes place within thirty days of the absences. If the student has an Individualized Education Program or a Section 504 Plan, the team that created that program must reconvene. A conference is not required if prior notice of the excused absence(s) was provided to the District or if a doctor's note has been provided, and an academic plan is in place to ensure the student will not fall behind in their coursework.

Unexcused Absences

The following are reasons why absences or tardiness may be unexcused:

1. The parent, guardian or adult/emancipated student submits an excuse that does not meet the definition of an excused absence as defined above;
2. The parent, guardian, or adult/emancipated student fails to submit any type of excuse statement, whether by phone, e-mail or in writing, for an absence; or
3. The parent, guardian or adult/emancipated student fails to comply with a more restrictive Attendance Contract.

Required Action for All Students

Each unexcused absence within any month of the current school year will be followed by a letter or phone call to the parent. The school will make reasonable efforts to provide this information in a language in which that parent is fluent.

After two unexcused absences within any month of the current school year, a conference will be held between the principal (or designee), student and parent to analyze the causes of the student's absenteeism. If a regularly scheduled parent-teacher conference is scheduled to take place within thirty days of the second unexcused absence, the District may schedule the attendance conference on the same day. As appropriate, the District will also consider:

- adjusting the student's course assignments;
- providing the student more individualized instruction;
- providing appropriate vocational courses or work experience;
- requiring the student to attend an alternative school or program;
- assisting the parent or student to obtain supplementary services; or
- referring the student to a community truancy board.

If the student's parent/guardian does not attend the conference, the conference may be conducted with the student and school official. However, the parent will be notified of the steps taken to eliminate or reduce the student's absences.

Upon a student's fifth unexcused absence in a month, the District will:

- a. Enter into an agreement with the student and parents/guardians that establishes school attendance requirements;
- b. Refer the student to a community truancy board (see below); or
- c. File a petition to juvenile court (see below).

Not later than a student's seventh unexcused absence within any month during the current school year, or a tenth unexcused absence during the current school year, if the District's attempts to substantially reduce a student's absences have not been successful, and if the student is under the age of seventeen, the District will file a petition and supporting affidavit for a civil action in juvenile court.

Community Truancy Board

A "community truancy board" means a board established pursuant to a memorandum of understanding (MOU) between a juvenile court and the school district and composed of members of the local community in which the student attends school. The District will enter into

an MOU with the juvenile court in Benton County to establish a community truancy board prior to the 2017-2018 school year.

The District will designate and identify to the juvenile court (and update as necessary) a staff member to coordinate District efforts to address excessive absenteeism and truancy, including outreach and conferences, coordinating the MOU, establishing protocols and procedures with the court, coordinating trainings, sharing evidence-based and culturally appropriate promising practices. The District will also identify a person within each school to serve as a contact regarding excessive absenteeism and truancy and assisting in the recruitment of community truancy board members.

Petition to Juvenile Court:

The petition will contain the following:

1. A statement that the student has unexcused absences in the current school year;
2. An attestation that actions taken by the school district have not been successful in substantially reducing the student's absences from school;
3. A statement that court intervention and supervision are necessary to assist the school district to reduce the student's absences from school;
4. A statement that RCW 28A.225.010 has been violated by the parent, student or parent and student;
5. The student's name, date of birth, school, address, gender, race and ethnicity; and the names and addresses of the student's parents/guardians, whether the student and parent are fluent in English, whether there is an existing individualized education program (IEP) and the student's current academic status in school;
6. A list of all interventions that have been attempted, a copy of any previous truancy assessment completed by the student's current school district, the history of approved best practices intervention or research-based intervention(s) previously provided to the student by the District, and a copy of the most recent truancy information document signed by the parent and student;
7. Facts that support the above allegations.

Petitions may be served by certified mail, return receipt requested, but if such service is unsuccessful, personal service is required. At the District's choice, it may be represented by a person who is not an attorney at hearings related to truancy petitions.

If the allegations in the petition are established by a preponderance of the evidence, the court shall grant the petition and enter an order assuming jurisdiction to intervene for a period of time determined by the court, after considering the facts alleged in the petition and the circumstances of the student, to most likely cause the student to return to and remain in school while the student is subject to the court's jurisdiction. The District will see to the application of the Washington Assessment of the Risks and Needs of Students (WARNS) in conjunction with Benton County

Juvenile Justice Court and, where appropriate, provide the student with best practice or research-based interventions consistent with WARNS.

If the court assumes jurisdiction, the school district will periodically report to the court any additional unexcused absences by the student, actions taken by the school district, and an update on the student's academic status in school at a schedule specified by the court. The first report must be received no later than three (3) months from the date that the court assumes jurisdiction.

All sanctions imposed for failure to comply with attendance policies and procedures will be implemented in conformance with state and District regulations regarding discipline or corrective action. (See WSSDA policy 3241, Classroom Management, Discipline and Corrective Action.)

Transfers

In the case of a student who transfers from one District to another during the school year, the sending District will provide to the receiving District, together with a copy of the WARNS assessment as available and any interventions previously provided to the student, the most recent truancy information for that student. The information will include the online or written acknowledgment by the parent and student.

****Amended procedure implemented 2016-2017 school year.**

BOARD PACKET

TO: Board of Directors
SUBJECT: Policy No. 1733: Board Member Compensation
AGENDA: Discussion
DATE: March 27, 2017
PREPARED BY: Dr. Ray Tolcacher, *Superintendent*

Background:

On May 1, 2001, the Board of Directors took final action to formally rescind Policy No. 1733: Board Member Compensation. In recent discussion, Board members have requested that this policy be brought back to discuss possible reinstatement of the policy.

In reviewing the issues related to the re-enactment of Policy No. 1733, a call was made to WSSDA attorney, Heidi Maynard with the following question "If the Board reinstates the policy, can those members currently seated begin collecting the compensation or do they have to wait until the next Board election?"

As indicated to the Board at their October 11, 2016 meeting, Heidi Maynard's response was "Pursuant to the state constitution, Board of Directors may not increase their compensation during their current terms. This means that if the Board reinstates the compensation policy, each individual member will begin collecting the compensation upon commencement of their next full term of office".

Recommendation:

Discuss the reinstatement of Policy No. 1733: Board member Compensation.

BOARD RESCINDED THIS POLICY ON MAY 1, 2001

Policy No. 1733
The Board of Directors

BOARD MEMBER COMPENSATION

Each board member may receive compensation of fifty dollars per day or portion thereof for attending board meetings and for performing other services on behalf of the school district, not to exceed four thousand eight hundred dollars per year, if the district Board of Directors has authorized by board resolution, at a regularly scheduled meeting the provision of such compensation. Such compensation shall come from locally collected excess levy funds available for that purpose, and shall not cause the state to incur any present or future funding obligation.

Any board member may waive all or any portion of his/her compensation for any month or months during his/her term of office, by a written waiver filed with the district. The waiver, to be effective, must be filed any time after the director's election and before the date on which the compensation would otherwise be paid. The waiver shall specify the month or period of months for which it is made.

Legal Reference: RCW 28A.343.400 Directors--Compensation--Waiver

Adoption Date: October 17, 2000

Board Member Compensation

If approved by Board of Directors Resolution at a regularly scheduled meeting, and if a board member is eligible to receive compensation, compensation at the rate of fifty dollars (\$50) per day, or for a portion of a day, for the following activities:

- A. Attending regular or special meetings of the board;
- B. Serving as a designated representative of the board, including, but not limited to, such activities as: school committees, community development and/or betterment committees, collective bargaining, etc;
- C. Attending board-approved training and/or development activities, including, but not limited to: regional, state, or national school board association conferences, board inservice meetings, etc. This may also include time involved in traveling to and from the activity; and
- D. Attending special board-related activities when approved by the board in advance, including, but not limited to: building dedications, commencement activities, staff retirements, and other such ceremonies.

Total compensation for a calendar year shall not exceed four thousand eight hundred dollars (\$4,800.00), plus reasonable expenses incurred for travel, meals and lodging.

Any board member may waive all or any portion of his/her compensation for any month or months during his/her term of office, by a written waiver filed with the district. The waiver may be filed any time after the director's election and before the date on which the compensation would otherwise be paid. The waiver shall specify the month or period of months for which it is made.

A board member requesting compensation will be required to complete a *Board Member Compensation Claim Form* at the end of each month verifying the nature and amount of approved activities for which compensation is claimed during the month. A director is only eligible to make one compensation claim for a given day.