



Lead Testing in School Drinking Water



Location:

East Irondequoit Central School District
Rochester, New York 14609

Prepared for:

East Irondequoit Central School District
600 Pardee Road
Rochester, New York 14609

LaBella Project No. 2210737

May 2021

Table of Contents

	Page No.
I. Background	1
II. Project Description	1
III. Sampling Procedures and Summary of Results	2
IV. Response and Recommendations	5
V. Reporting and Record Keeping	5

Appendix A – Initial Sampling Round Laboratory Analytical Reports

Appendix B – Retest Sampling Round Laboratory Analytical Reports

Appendix C – Second Retest Sampling Round Laboratory Analytical Reports

Appendix D – Sample Location Drawings

Appendix E – Licenses and Certifications



I. BACKGROUND

Under Subpart 67-4 of the New York Codes, Rules and Regulations, Title X, “all school districts and boards of cooperative educational services are required to test potable water for lead contamination, and to develop and implement a lead remediation plan, where applicable.”

The Subpart 67-4 testing requirement was first promulgated under emergency legislation in 2016, and was subsequently signed into permanent law. The regulation requires that testing be performed again in 2020, and every five years thereafter. Due to the COVID-19 Pandemic, NYSDOH has granted an extension for this testing until June 30, 2021 (see Appendix E).

Lead is a toxic metal that can be harmful to human health when ingested. Young children, especially those 6 years and younger, are at particular risk for lead exposure because they have frequent hand-to-mouth activity and absorb lead more easily than do adults. Children’s nervous systems are still undergoing development and thus are more susceptible to the effects of toxicants. Therefore, emphasis may be placed on assessment of lead exposure in schools and early childhood education facilities, where concentrations of a vulnerable population are regularly congregated.

Lead can be introduced into potable water by being present in the source water or, more commonly, by interaction of the water with fixtures and plumbing materials containing lead. Common sources of lead in potable water include solder, fluxes, pipes and pipe fittings, fixtures, and sediments. It is possible that different water outlets in a given building could have dissimilar concentrations of lead. It is also possible that, due to temporal fluctuations in water chemistry and physical conditions that may affect the integrity of the plumbing and the water being conveyed, the result obtained from a test at a given time may differ from the result obtained from a test at another time, even if the sampling procedures are identical.

II. PROJECT DESCRIPTION

In accordance with sections 1370-a and 1110, Subpart 67-4 of Title 10 (Health) of the Official Compilation of Codes, Rules and Regulations of the State of New York and US EPA Guidelines LaBella Associates performed sampling of potable water for lead contaminants for the East Irondequoit Central School District. Sampling was conducted at the following buildings:

Eastridge Senior High School
2350 East Ridge Road, Rochester, New York 14622

East Irondequoit Middle School
155 Densmore Road, Rochester, New York 14609

Laurelton-Pardee Intermediate School
600 Pardee Road, Rochester, New York 14609

Durand-Eastman Intermediate School
95 Point Pleasant Road, Rochester, NY 14622



Helendale Road Primary School
220 Helendale Road, Rochester, New York 14609

Ivan Green Primary School
800 Brown Road, Rochester, New York 14622

III. SAMPLING PROCEDURES AND SUMMARY OF RESULTS

Prior sampling reports were reviewed to develop an understanding of the previously sampled outlets. A walkthrough was conducted with district personnel on February 9, 2021 to identify targeted outlets. Although the sampling was conducted at client defined locations, LaBella Associates worked closely with the district to determine and identify potable outlets required for testing. These outlets typically included bottle fillers, kitchen sinks, classroom sinks, and other misc. office sinks. Outlets categorically excluded from testing included laboratory sinks, showers, janitor's sinks, and mechanical room outlets. At the time of testing, the district had implemented a ban on the use of bubblers and drinking fountains to comply with the novel coronavirus (COVID-19) restrictions. Therefore, bubblers and drinking fountains were excluded from testing. Typically, excluded outlets will be capable of being isolated by custodial staff, and will be accompanied by warning signs to prohibit consumption.

After review of the state guidance sent out from the New York State Department of Health on October 13, 2020 extending the sampling deadline, and after discussion with LaBella representatives, the district decided to postpone sampling until February 2021.

On the mornings of February 17, 18, and 19, 2021, LaBella staff conducted first draw sampling of target outlets before any water was used. The water conditions were reported to be representative of normal consumption patterns with building occupancy controlled during stagnation and sampling periods. It should be noted sampling occurred during the COVID-19 restrictions in which student/teacher populations and water usage were in somewhat of a state of irregularity.

In accordance with Subpart 67-4 requirements sampling was limited to "first-draw" samples. A volume of the first 250 mL of water from each cold water outlet in the inventory. The samples were then promptly packaged and shipped to a NYS Department of Health Environmental Laboratory Approval Program (ELAP) accredited laboratory. Samples were analyzed utilizing EPA environmental analysis method 200.9 Rev 2.2 for lead in potable water. Results of the laboratory analyses were submitted to the district.

Once the district received the results from this initial round of sampling, the outlets with lead results above the EPA action level of 15 parts per billion were remediated. LaBella staff conducted another round of sampling on the morning of March 30, 2021 and April 22, 2021, collecting samples from all of the outlets that had exceeded the action level. The results from both rounds of sampling, as well as the field testing and the visual on-site inspection were compiled and summarized below.



Area/Building	Total Number of Outlets	Total number of outlets at or below EPA action level (15 µg/L)	Total number of outlets above EPA action level (15 µg/L)
Eastridge High School	132	125	7
Middle School	116	116	0
Laurelton-Pardee Intermediate	56	47	9
Durand-Eastman Intermediate	64	63	1
Helendale Road Primary	63	48	15
Ivan Green Primary	84	80	4
Total	515	479	36

Based on laboratory analyses of the samples collected, the following outlets were determined to exceed the EPA Action Level of 15 parts per billion (ppb) or equivalent 15 micrograms per liter (µg/L) following remediation efforts taken by the district. However, the following tables do not include all of the outlets sampled during this inspection; for a full list of outlets sampled see Appendix A immediately following this report.

Sample Count	Sample Number	Sample Location	Outlet Type	Result (µg/L)
Eastridge High School				
1	0330-HS-032R	E1A	Tap	27.7
2	0330-HS-051R	S25	Tap 1	47.5
3	0330-HS-052R	S25	Tap 2	23.2
4	0330-HS-072R	S18	Tap	62.7
5	0330-HS-009R	Men's Toilet by 219	Tap	78.2
6	0330-HS-016R	229A	Tap	62.3
7	0422-HS-129R2	Coach's Office 133	Tap	128
East Irondequoit Middle School				
No samples tested above the EPA Action Level				
Laurelton-Pardee Intermediate School				
1	0330-LP-003R	300	Tap 1	35.9
2	0330-LP-012R	306	Tap	22.3
3	0330-LP-015R	312	Tap 1	21.7



Sample Count	Sample Number	Sample Location	Outlet Type	Result (µg/L)
Laurelton-Pardee Intermediate School (cont.)				
4	0330-LP-016R	312	Tap 2	74.8
5	0330-LP-017R	312	Tap 3	38.8
6	0330-LP-044R	219 Gym Office	Tap	39.3
7	0330-LP-047R	Kitchen	Tap 1	60.7
8	0330-LP-052R	Kitchen	Tap 4	22.1
9	0330-LP-055R	200 Counselor	Tap	23.9
Durand-Eastman Intermediate School				
1	0330-DE-035R	120	Tap	21.3
Helendale Road Primary School				
1	0330-HP-003R	Classroom 8	Tap 1	22.2
2	0330-HP-005R	Classroom 7	Tap 1	18.2
3	0330-HP-006R	Classroom 7	Tap 2	23.6
4	0330-HP-026R	14	Tap	38.8
5	0330-HP-027R	15	Tap	15.3
6	0330-HP-028R	12	Tap	26.7
7	0330-HP-030R	11	Tap	26.8
8	0330-HP-046R	22	Tap	39.2
9	0330-HP-047R	21	Tap	35.5
10	0330-HP-048R	23	Tap	24.5
11	0330-HP-049R	24	Tap	22.4
12	0330-HP-050R	26	Tap	38.1
13	0330-HP-052R	27	Tap	23.7
14	0330-HP-062R	16	Tap	20.2
15	0330-HP-051R	28	Tap	33.1
Ivan Green Primary School				
1	0330-IG-042R	22	Tap	20.7
2	0330-IG-045R	19	Tap	15.6
3	0330-IG-070R	13 Makerspace	Tap	15.7
4	0330-IG-073R	11	Tap	18.9



IV. Response and RECOMMENDATIONS

According to section Subpart 67-4.4 “Response” of the regulation, school districts shall prohibit the use of all outlets which exceed the 15 ppb action level. The outlet shall remain out of service until a lead remediation plan is implemented to reduce the level of lead and resampling indicates lead levels that at or below the action level. While the outlet is out of service the district must supply an appropriate amount of potable water for drinking or cooking to building occupants.

LaBella would provide the following recommendations for outlets in exceedance of the action level:

1. Follow up testing – This may include an additional first draw sample, or second draw sample to further investigate and evaluate the condition of the plumbing system upstream of the affected outlets. Sample results may provide some insight on trends, issues with certain portions of the plumbing system or links to specific outlets types and models.
2. Remedial Measures – The school district may elect to commence remediation of affected outlets with or without additional testing. Temporary remediation could include isolating outlets and providing alternate sources of potable drinking or cooking water. Permanent remediation could include replacing outlets, permanently isolating outlets, adding water filtration or renovations to the plumbing system.

V. Reporting and Record Keeping

In accordance with Subpart 67-4 the district shall:

- Report the test results to the local health department as soon as practicable, but no more than 1 business day after the school received the laboratory report; and
- Notify all staff and all persons in parental relation to children or students of the test results, in writing, as soon as practicable but no more than 10 business days after the school received the laboratory report.
- The school shall make available, on the school’s website, the results of all lead testing performed and lead remediation plans implemented pursuant to this Subpart, as soon as practicable, but no more than 6 weeks after the school received the laboratory reports.
- As soon as practicable, but no more than 10 business days after the school received the laboratory reports, the school shall report data relating to test results to the Department, local health department, and State Education Department, through the Department’s designated statewide electronic reporting system.
- The school shall retain all records of test results, lead remediation plans, determinations that a building is lead-free, and waiver requests, for ten years following the creation of such documentation. Copies of such documentation shall be immediately provided to the Department, local health department, or State Education Department, upon request.

Appendix A
Laboratory Analytical Results
Initial Sampling Round



Analysis Report

Schneider Laboratories Global, Inc

2512 W. Cary Street • Richmond, Virginia • 23220-5117
804-353-6778 • 800-785-LABS (5227) • Fax 804-359-1475

Customer: Labella Associates (1126)
Address: 300 State Street
Rochester, NY 14614-1098

Order #: 405827

Matrix: Drinking Water
Received: 02/25/21
Reported: 03/05/21

Attn:
Project: 2020 Lead In Water Testing
Location: EICSD Durand Eastman
Number: 2210737

PO Number:

Table with columns: Sample ID, Cust. Sample ID, Location, Parameter, Method, Result, RL*, Units, Analysis Date, Analyst. Contains 11 rows of lead analysis data, with the final row (405827-011) highlighted in red.

All internal QC parameters were met. Unusual sample conditions, if any, are described. Surrogate Spike results designated with "D" indicate that the analyte was diluted out. "MI" indicates matrix interference. Concentration and *Reporting Limit (RL) based on areas provided by client. Values are reported to three significant figures. Solid PPM = mg/kg | PPB = µg/kg and Water PPM = mg/L | PPB = µg/L. The test results reported relate only to the samples submitted.



Analysis Report

Schneider Laboratories Global, Inc

2512 W. Cary Street • Richmond, Virginia • 23220-5117
804-353-6778 • 800-785-LABS (5227) • Fax 804-359-1475

Customer: Labella Associates (1126)
Address: 300 State Street
Rochester, NY 14614-1098

Order #: 405827

Matrix: Drinking Water
Received: 02/25/21
Reported: 03/05/21

Attn:
Project: 2020 Lead In Water Testing
Location: EICSD Durand Eastman
Number: 2210737

PO Number:

Table with 8 columns: Sample ID, Cust. Sample ID, Location, Method, Result, RL*, Units, Analysis Date, Analyst. Contains 6 rows of lead analysis data for various sample IDs (405827-012 to 405827-016).

405827-03/05/21 01:47 PM

Signature of Jennifer Lee
Reviewed By: Jennifer Lee
Manager

EPA Regulatory Limits

Table with 3 columns: Parameter, Reg. Limit, Unit. Row: Lead, 15.0, µg/L

State Certifications

Table with 4 columns: Method, Parameter, New York, Virginia. Row: EPA 200.9 Rev 2.2, Lead, ELAP Certified, VELAP Certified

Table with 2 columns: State, Certificate Number. Rows: New York (ELAP 61370), Virginia (VELAP 11110)

All internal QC parameters were met. Unusual sample conditions, if any, are described. Surrogate Spike results designated with "D" indicate that the analyte was diluted out. "MI" indicates matrix interference. Concentration and *Reporting Limit (RL) based on areas provided by client. Values are reported to three significant figures. Solid PPM = mg/kg | PPB = µg/kg and Water PPM = mg/L | PPB = µg/L. The test results reported relate only to the samples submitted.



300 Pearl Street, Suite 130 | Buffalo, NY 14202 | p 716-551-6281 | f 716-551-6282
www.labellapc.com

School Durand Eastman (DE)
Date 2/19/2021

Sample #	Location	Outlet Type	Time	Notes
0219-DE-001	T-20 Boy's Toilet	Tap 1	9:31 AM	
0219-DE-002	T-20 Boy's Toilet	Tap 2	9:31	
0219-DE-003	T-20 Boy's Toilet	Tap 3	9:32	
0219-DE-004	T-21 Toilet	Tap	9:33	
0219-DE-005	T-20 Girl's Toilet	Tap 1	9:34	
0219-DE-006	T-20 Girl's Toilet	Tap 2	9:34	
0219-DE-007	T-20 Girl's Toilet	Tap 3	9:34	
0219-DE-008	Hall by T-21	BF	9:35	
0219-DE-009	Teacher's Lounge	Tap	9:40	
0219-DE-010	Music Room	Tap	9:41	
0219-DE-011	100 Nurse's Office	Tap 1	9:43	
0219-DE-012	100 Nurse's Office	Tap 2	9:43	
0219-DE-013	101 Art	Tap 1	9:46	
0219-DE-014	101 Art	Tap 2	9:46	
0219-DE-015	105A Work Room	Tap	9:46	
0219-DE-016	106B Work Room	Tap	9:48	



SCHNEIDER LABORATORIES GLOBAL, INC.

2512 West Cary Street, Richmond, Virginia 23220-5117
804-353-6778 • 800-785-LABS (5227) • Fax 804-359-1475
www.slabinc.com e-mail: info@slabinc.com

S 16

405827

V: 4051405827

fghraizi
UPS

2/25/2021 9:17:01 AM
1Z153E790358997866

Submitting Co. LaBella Associates, D.P.C.	Lab WO#	Phone (607) 591-7516
300 State Street	Acct # 1126	Fax / Email cstamp@labellapc.com
Rochester, New York 14614	**State of Collection NY	**Cert. Required <input type="checkbox"/> Yes <input type="checkbox"/> No
Project Name: 2020 Lead in Water Testing	Special Instructions [include requests for special reporting or data packages]	
Project Location: EICSD Durand-Eastman Intermediate School	Samples DE-001 through DE-016	
Project Number: 2210737		
PO Number:		

Turn Around Time	Matrix / Sample Type (Select ONE)	Tests / Analytes (Select ALL that Apply)		
<input type="checkbox"/> 2 hours* <input type="checkbox"/> Same day* <input type="checkbox"/> 1 business day* <input type="checkbox"/> 2 business day* <input type="checkbox"/> 3 business days* <input checked="" type="checkbox"/> 5 business days* <input type="checkbox"/> Full TCLP (10d) <input type="checkbox"/> Weekend* <small>* not available for all tests</small> <small>Schedule rush organics, multi-metals & weekend tests in advance.</small>	<small>All samples on form should be of SAME matrix type. Use additional forms as needed.</small> <input type="checkbox"/> Air <input type="checkbox"/> Solid <input type="checkbox"/> Aqueous <input type="checkbox"/> Waste <input type="checkbox"/> Bulk <input type="checkbox"/> Wastewater <input type="checkbox"/> Hi-Vol Filter (PM10) <input checked="" type="checkbox"/> Water, Drinking <input type="checkbox"/> Hi-Vol Filter (TSP) <input type="checkbox"/> Compliance <input type="checkbox"/> Oil <input type="checkbox"/> Wipe <input type="checkbox"/> Paint <input type="checkbox"/> Wipe, Composite <input type="checkbox"/> Sludge <input type="checkbox"/> _____ <input type="checkbox"/> Soil <input type="checkbox"/> _____	Asbestos Air / Fiber Counts <input type="checkbox"/> PCM (NIOSH 7400) <input type="checkbox"/> TEM (AHERA) <input type="checkbox"/> TEM (EPA Level II) <input type="checkbox"/> _____ Miscellaneous Tests <input type="checkbox"/> Total Dust (NIOSH 0500) <input type="checkbox"/> Resp. Dust (NIOSH 0600) <input type="checkbox"/> Silica - FTIR (NIOSH 7602) <input type="checkbox"/> Silica - XRD (NIOSH 7500) <input type="checkbox"/> Mold Direct Exam	Asbestos Bulk / Asb ID <input type="checkbox"/> PLM (EPA 600/R-93/116) <input type="checkbox"/> PLM (EPA Point Count) <input type="checkbox"/> PLM (Qualitative only) <input type="checkbox"/> NYELAP 198.1/4/6 <input type="checkbox"/> CAELAP (EPA Interim) <input type="checkbox"/> TEM (Chatfield) <input type="checkbox"/> _____ FOR ASBESTOS AIR: TYPE OF RESPIRATOR USED: _____	Metals-Total Conc. <input checked="" type="checkbox"/> Lead <input type="checkbox"/> RCRA Metals <input type="checkbox"/> _____ <input type="checkbox"/> _____ Metals-Extract <input type="checkbox"/> TCLP / Lead <input type="checkbox"/> TCLP / RCRA Metals <input type="checkbox"/> TCLP / Full (w/ organics) Others <input type="checkbox"/> _____

Sample #	Date Sampled**	Time Sampled**	Sample Identification (Employee, SSN, Bldg, Material, Type ¹)	Wiped Area (ft ²)	pH / Temp *	Time ²		Flow Rate ³		Total ⁴ Air
						Start	Stop	Start	Stop	
<p style="font-size: 2em; font-family: cursive;">See attached spreadsheet</p>										

¹Type: A=area B=blank P=personal E=excursion ²Beginning/End of Sample Period ³Pump Calibration in Liters/Minute ⁴Volume in Liters [time in min * flow in L/min]

Sampled by NAME <u>Cory Stamp</u> SIGNATURE <u>[Signature]</u> DATE/TIME <u>2/19/2021</u>	Relinquished to lab by NAME <u>Cory Stamp</u> SIGNATURE <u>[Signature]</u> DATE/TIME <u>2/22/2021</u>	Sample Disposal <small>If samples over req. weight (Refer to Fee Schedule)</small> <input type="checkbox"/> Return to Sender (Shipping fees) <input type="checkbox"/> Disposal by lab (\$50 fee) Shipping Methods <input type="checkbox"/> FX <input type="checkbox"/> UPS <input type="checkbox"/> USM <input type="checkbox"/> HD <input type="checkbox"/> DB WB: _____
---	---	--

Sample return requested Ambient temp Ice CI R S X Receive a physical copy of report.

* Temperature taken with IR Gun A. **Required. Chain-of-Custody documentation continued internally within lab. Terms and conditions page 2.



Analysis Report

Schneider Laboratories Global, Inc

2512 W. Cary Street • Richmond, Virginia • 23220-5117
804-353-6778 • 800-785-LABS (5227) • Fax 804-359-1475

Customer: Labella Associates (1126)
Address: 300 State Street
Rochester, NY 14614-1098

Order #: 405832

Matrix: Drinking Water
Received: 02/25/21
Reported: 03/05/21

Attn:
Project: 2020 Lead In Water Testing
Location: EICSD Durand Eastmand
Number: 2210737

PO Number:

Table with columns: Sample ID, Cust. Sample ID, Location, Parameter, Method, Result, RL*, Units, Analysis Date, Analyst. Contains 11 rows of lead analysis data for various sample locations.

All internal QC parameters were met. Unusual sample conditions, if any, are described. Surrogate Spike results designated with "D" indicate that the analyte was diluted out. "MI" indicates matrix interference. Concentration and *Reporting Limit (RL) based on areas provided by client. Values are reported to three significant figures. Solid PPM = mg/kg | PPB = µg/kg and Water PPM = mg/L | PPB = µg/L. The test results reported relate only to the samples submitted.



Analysis Report

Schneider Laboratories Global, Inc

2512 W. Cary Street • Richmond, Virginia • 23220-5117
804-353-6778 • 800-785-LABS (5227) • Fax 804-359-1475

Customer: Labella Associates (1126)
Address: 300 State Street
Rochester, NY 14614-1098

Order #: 405832

Matrix: Drinking Water
Received: 02/25/21
Reported: 03/05/21

Attn:
Project: 2020 Lead In Water Testing
Location: EICSD Durand Eastmand
Number: 2210737

PO Number:

Table with columns: Sample ID, Cust. Sample ID, Location, Parameter, Method, Result, RL*, Units, Analysis Date, Analyst. Contains multiple rows of lead analysis data for various sample IDs (405832-012 to 405832-022).

All internal QC parameters were met. Unusual sample conditions, if any, are described. Surrogate Spike results designated with "D" indicate that the analyte was diluted out. "MI" indicates matrix interference. Concentration and *Reporting Limit (RL) based on areas provided by client. Values are reported to three significant figures. Solid PPM = mg/kg | PPB = µg/kg and Water PPM = mg/L | PPB = µg/L. The test results reported relate only to the samples submitted.



Analysis Report

Schneider Laboratories Global, Inc

2512 W. Cary Street • Richmond, Virginia • 23220-5117
804-353-6778 • 800-785-LABS (5227) • Fax 804-359-1475

Customer: Labella Associates (1126)
Address: 300 State Street
Rochester, NY 14614-1098

Order #: 405832

Matrix: Drinking Water
Received: 02/25/21
Reported: 03/05/21

Attn:
Project: 2020 Lead In Water Testing
Location: EICSD Durand Eastmand
Number: 2210737

PO Number:

Table with 8 columns: Sample ID, Cust. Sample ID, Location, Parameter, Method, Result, RL*, Units, Analysis Date, Analyst. Contains multiple rows for lead analysis at various locations, with one row (405832-026) highlighted in red.

All internal QC parameters were met. Unusual sample conditions, if any, are described. Surrogate Spike results designated with "D" indicate that the analyte was diluted out. "MI" indicates matrix interference. Concentration and *Reporting Limit (RL) based on areas provided by client. Values are reported to three significant figures. Solid PPM = mg/kg | PPB = µg/kg and Water PPM = mg/L | PPB = µg/L. The test results reported relate only to the samples submitted.



Customer: Labella Associates (1126)
Address: 300 State Street
Rochester, NY 14614-1098

Order #: 405832

Matrix: Drinking Water
Received: 02/25/21
Reported: 03/05/21

Attn:
Project: 2020 Lead In Water Testing
Location: EICSD Durand Eastmand
Number: 2210737

PO Number:

Sample ID	Cust. Sample ID	Location	Result	RL*	Units	Analysis Date	Analyst
Parameter		Method					
405832-034	0219-DE-050	129 Kitchen Tap 3					
Metals Analysis							
Lead		EPA 200.9 Rev 2.2	12.2	10.0	µg/L	03/05/21	SA
405832-035	0219-DE-051	129 Kitchen Tap 4					
Metals Analysis							
Lead		EPA 200.9 Rev 2.2	<5.00	5.00	µg/L	03/04/21	SA
405832-036	0219-DE-052	129 Kitchen Tap 5					
Metals Analysis							
Lead		EPA 200.9 Rev 2.2	<5.00	5.00	µg/L	03/04/21	SA
405832-037	0219-DE-053	129 Kitchen Tap 6					
Metals Analysis							
Lead		EPA 200.9 Rev 2.2	<5.00	5.00	µg/L	03/04/21	SA
405832-038	0219-DE-054	C-2 Girls Toilet Tap 1					
Metals Analysis							
Lead		EPA 200.9 Rev 2.2	<5.00	5.00	µg/L	03/04/21	SA
405832-039	0219-DE-055	C-2 Girls Toilet Tap 2					
Metals Analysis							
Lead		EPA 200.9 Rev 2.2	<5.00	5.00	µg/L	03/04/21	SA
405832-040	0219-DE-056	C-2 Boys Toilet Tap 1					
Metals Analysis							
Lead		EPA 200.9 Rev 2.2	<5.00	5.00	µg/L	03/04/21	SA
405832-041	0219-DE-057	C-2 Boys Toilet Tap 2					
Metals Analysis							
Lead		EPA 200.9 Rev 2.2	<5.00	5.00	µg/L	03/04/21	SA
405832-042	0219-DE-058	Aud Adult Toilet 1 Tap					
Metals Analysis							
Lead		EPA 200.9 Rev 2.2	<5.00	5.00	µg/L	03/04/21	SA
405832-043	0219-DE-059	Aud Adult Toilet 2 Tap					
Metals Analysis							
Lead		EPA 200.9 Rev 2.2	25.8	5.00	µg/L	03/04/21	SA
405832-044	0219-DE-060	Basement Toilet					
Metals Analysis							
Lead		EPA 200.9 Rev 2.2	7.16	5.00	µg/L	03/04/21	SA

All internal QC parameters were met. Unusual sample conditions, if any, are described. Surrogate Spike results designated with "D" indicate that the analyte was diluted out. "MI" indicates matrix interference. Concentration and *Reporting Limit (RL) based on areas provided by client. Values are reported to three significant figures. Solid PPM = mg/kg | PPB = µg/kg and Water PPM = mg/L | PPB = µg/L. The test results reported relate only to the samples submitted.



Analysis Report

Schneider Laboratories Global, Inc

2512 W. Cary Street • Richmond, Virginia • 23220-5117
804-353-6778 • 800-785-LABS (5227) • Fax 804-359-1475

Customer: Labella Associates (1126)
Address: 300 State Street
Rochester, NY 14614-1098

Order #: 405832

Matrix Drinking Water
Received 02/25/21
Reported 03/05/21

Attn:
Project: 2020 Lead In Water Testing
Location: EICSD Durand Eastmand
Number: 2210737

PO Number:

Sample ID	Cust. Sample ID	Location	Result	RL*	Units	Analysis Date	Analyst
Parameter		Method					
405832-03/05/21 01:44 PM							

Reviewed By: **Jennifer Lee**
Manager

EPA Regulatory Limits

Parameter	Reg. Limit	Unit
Lead	15.0	µg/L

State Certifications

Method	Parameter	New York	Virginia
EPA 200.9 Rev 2.2	Lead	ELAP Certified	VELAP Certified

State	Certificate Number
New York	ELAP 61370
Virginia	VELAP 11110

All internal QC parameters were met. Unusual sample conditions, if any, are described. Surrogate Spike results designated with "D" indicate that the analyte was diluted out. "MI" indicates matrix interference. Concentration and *Reporting Limit (RL) based on areas provided by client. Values are reported to three significant figures. Solid PPM = mg/kg | PPB = µg/kg and Water PPM = mg/L | PPB = µg/L. The test results reported relate only to the samples submitted.



SCHNEIDER LABORATORIES GLOBAL, INC.

2512 West Cary Street, Richmond, Virginia 23220-5117
804-353-6778 • 800-785-LABS (5227) • Fax 804-359-1475
www.slabinc.com e-mail: info@slabinc.com

405832

V:405\405832

fghraizi
UPS

2/25/2021 9:46:12 AM
1Z153E790358942085

S 44

Submitting Co. LaBella Associates, D.P.C.	Lab WO#	Phone (607) 591-751
300 State Street	Acct # 1126	Fax / Email cstamp@labella.com
Rochester, New York 14614	**State of Collection NY	**Cert. Required <input type="checkbox"/> Yes <input type="checkbox"/> No
Project Name: 2020 Lead in Water Testing	Special Instructions [include requests for special handling or data packages]	
Project Location: EICSD Durand-Eastman Intermediate School	Samples DE-017 through DE-060	
Project Number: 2210737		
PO Number:		

Turn Around Time	Matrix / Sample Type (Select ONE)	Tests / Analytes (Select ALL that Apply)		
<input type="checkbox"/> 2 hours* <input type="checkbox"/> Same day* <input type="checkbox"/> 1 business day* <input type="checkbox"/> 2 business day* <input type="checkbox"/> 3 business days* <input checked="" type="checkbox"/> 5 business days* <input type="checkbox"/> Full TCLP (10d) <input type="checkbox"/> Weekend* <small>* not available for all tests</small> <small>Schedule rush organics, multi-metals & weekend tests in advance.</small>	<small>All samples on form should be of SAME matrix type. Use additional forms as needed.</small> <input type="checkbox"/> Air <input type="checkbox"/> Solid <input type="checkbox"/> Aqueous <input type="checkbox"/> Waste <input type="checkbox"/> Bulk <input type="checkbox"/> Wastewater <input type="checkbox"/> Hi-Vol Filter (PM10) <input checked="" type="checkbox"/> Water, Drinking <input type="checkbox"/> Hi-Vol Filter (TSP) <input type="checkbox"/> Compliance <input type="checkbox"/> Oil <input type="checkbox"/> Wipe <input type="checkbox"/> Paint <input type="checkbox"/> Wipe, Composite <input type="checkbox"/> Sludge <input type="checkbox"/> _____ <input type="checkbox"/> Soil <input type="checkbox"/> _____	Asbestos Air / Fiber Counts <input type="checkbox"/> PCM (NIOSH 7400) <input type="checkbox"/> TEM (AHERA) <input type="checkbox"/> TEM (EPA Level II) <input type="checkbox"/> _____ Miscellaneous Tests <input type="checkbox"/> Total Dust (NIOSH 0500) <input checked="" type="checkbox"/> Resp. Dust (NIOSH 0600) <input type="checkbox"/> Silica - FTIR (NIOSH 7602) <input type="checkbox"/> Silica - XRD (NIOSH 7500) <input type="checkbox"/> Mold Direct Exam	Asbestos Bulk / Asb ID <input type="checkbox"/> PLM (EPA 600/R-93/116) <input type="checkbox"/> PLM (EPA Point Count) <input type="checkbox"/> PLM, (Qualitative only) <input type="checkbox"/> NYELAP 198.1/4/6 <input type="checkbox"/> CAELAP (EPA Interim) <input type="checkbox"/> TEM (Chatfield)	Metals-Total Conc. <input checked="" type="checkbox"/> Lead <input type="checkbox"/> RCRA Metals <input type="checkbox"/> _____ <input type="checkbox"/> _____ Metals-Extract <input type="checkbox"/> TCLP / Lead <input type="checkbox"/> TCLP / RCRA Metals <input type="checkbox"/> TCLP / Full (w/ organics) Others <input type="checkbox"/> _____

Sample #	Date Sampled**	Time Sampled**	Sample Identification (Employee, SSN, Bldg, Material, Type ¹)	Wiped Area (ft ²)	pH / Temp *	Time ²		Flow Rate ³		Total ⁴ Air
						Start	Stop	Start	Stop	

See attached spreadsheet

¹Type: A=area B=blank P=personal E=excursion ²Beginning/End of Sample Period ³Pump Calibration in Liters/Minute ⁴Volume in Liters [time in min * flow in L/min]

Sampled by NAME <u>Cory Stamp</u> SIGNATURE <u>[Signature]</u> DATE/TIME <u>2/19/2021</u>	Relinquished to lab by NAME <u>Cory Stamp</u> SIGNATURE <u>[Signature]</u> DATE/TIME <u>2/22/2021</u>	Sample Disposal <small>If samples over req. weight (Refer to Fee Schedule)</small> <input type="checkbox"/> Return to Sender (Shipping fees) <input type="checkbox"/> Disposal by lab (\$50 fee) Shipping Methods <input type="checkbox"/> FX <input type="checkbox"/> UPS <input type="checkbox"/> USM <input type="checkbox"/> HD <input type="checkbox"/> DB WB: _____
---	---	--

Sample return requested Ambient temp Ice Cl R S X Receive a physical copy of report.

* Temperature taken with IR Gun A. **Required. Chain-of-Custody documentation continued internally within lab. Terms and conditions page 2.

Sample #	Location	Outlet Type	Time	Notes
0219-DE-017	106C Toilet	Tap	9:48	
0219-DE-018	Hall by Elevator	BF	9:51	
0219-DE-019	Hall by Gym	BF	9:52	
0219-DE-020	137A Girl's Toilet	Tap 1	9:53	Tap 2 and 3 NF
0219-DE-021	137A Girl's Toilet	Tap 4	9:53	
0219-DE-022	136A Boy's Toilet	Tap 1	9:55	Tap 2 and 3 NF
0219-DE-023	136A Boy's Toilet	Tap 4	9:55	
0219-DE-024	114 Speech	Tap	10:00	
0219-DE-025	115	Tap	10:01	
0219-DE-026	115 Toilet	Tap	10:01	
0219-DE-027	116	Tap	10:02	Leak
0219-DE-028	116 Toilet	Tap	10:02	
0219-DE-029	117	Tap	10:05	
0219-DE-030	117 Toilet	Tap	10:05	
0219-DE-031	118	Tap	10:07	
0219-DE-032	118 Toilet	Tap	10:07	
0219-DE-033	119	Tap	10:10	
0219-DE-034	119 Toilet	Tap	10:11	
0219-DE-035	120	Tap	10:12	
0219-DE-036	120 Toilet	Tap	10:12	
0219-DE-037	121 Girl's Toilet	Tap 1	10:13	
0219-DE-038	121 Girl's Toilet	Tap 2	10:14	
0219-DE-039	122 Boy's Toilet	Tap 1	10:15	
0219-DE-040	122 Boy's Toilet	Tap 2	10:16	
0219-DE-041	123	Tap	10:17	
0219-DE-042	123 Toilet	Tap	10:17	
0219-DE-043	124	Tap	10:19	
0219-DE-044	124 Toilet	Tap	10:19	
0219-DE-045	126A Toilet Room	Tap	10:21	
0219-DE-046	128 Cafeteria	BF	10:23	
0219-DE-047	129 Kitchen	Overhead	10:24	
0219-DE-048	129 Kitchen	Tap 1	10:25	
0219-DE-049	129 Kitchen	Tap 2	10:26	
0219-DE-050	129 Kitchen	Tap 3	10:27	
0219-DE-051	129 Kitchen	Tap 4	10:28	
0219-DE-052	129 Kitchen	Tap 5	10:28	
0219-DE-053	129 Kitchen	Tap 6	10:28	
0219-DE-054	C-2 Girl's Toilet	Tap 1	10:35	
0219-DE-055	C-2 Girl's Toilet	Tap 2	10:35	
0219-DE-056	C-2 Boy's Toilet	Tap 1	10:36	
0219-DE-057	C-2 Boy's Toilet	Tap 2	10:36	
0219-DE-058	Aud. Adult Toilet 1	Tap	10:38	
0219-DE-059	Aud. Adult Toilet 2	Tap	10:39	
0219-DE-060	Basement Toilet	Tap	10:40	



LaBella
Powered by partnership.

300 Pearl Street, Suite 130 | Buffalo, NY 14202 | p 716-551-6281 | f 716-551-6282
www.labellapc.com

School	Durand Eastman (DE)
Date	2/19/2021



Analysis Report

Schneider Laboratories Global, Inc

2512 W. Cary Street • Richmond, Virginia • 23220-5117
804-353-6778 • 800-785-LABS (5227) • Fax 804-359-1475

Customer: Labella Associates (1126)
Address: 300 State Street
Rochester, NY 14614-1098

Order #: 405828

Matrix: Drinking Water
Received: 02/25/21
Reported: 03/04/21

Attn:
Project: 2020 Lead In Water Testing
Location: EICSD Helendale Primary
Number: 2210737

PO Number:

Table with columns: Sample ID, Cust. Sample ID, Location, Parameter, Method, Result, RL*, Units, Analysis Date, Analyst. Contains 11 rows of lead analysis data for various tap locations.

All internal QC parameters were met. Unusual sample conditions, if any, are described. Surrogate Spike results designated with "D" indicate that the analyte was diluted out. "MI" indicates matrix interference. Concentration and *Reporting Limit (RL) based on areas provided by client. Values are reported to three significant figures. Solid PPM = mg/kg | PPB = µg/kg and Water PPM = mg/L | PPB = µg/L. The test results reported relate only to the samples submitted.



Analysis Report

Schneider Laboratories Global, Inc

2512 W. Cary Street • Richmond, Virginia • 23220-5117
804-353-6778 • 800-785-LABS (5227) • Fax 804-359-1475

Customer: Labella Associates (1126)
Address: 300 State Street
Rochester, NY 14614-1098

Order #: 405828

Matrix: Drinking Water
Received: 02/25/21
Reported: 03/04/21

Attn:
Project: 2020 Lead In Water Testing
Location: EICSD Helendale Primary
Number: 2210737

PO Number:

Table with columns: Sample ID, Cust. Sample ID, Location, Parameter, Method, Result, RL*, Units, Analysis Date, Analyst. Rows include various sample IDs (405828-012 to 405828-022) and their corresponding lead analysis results.

All internal QC parameters were met. Unusual sample conditions, if any, are described. Surrogate Spike results designated with "D" indicate that the analyte was diluted out. "MI" indicates matrix interference. Concentration and *Reporting Limit (RL) based on areas provided by client. Values are reported to three significant figures. Solid PPM = mg/kg | PPB = µg/kg and Water PPM = mg/L | PPB = µg/L. The test results reported relate only to the samples submitted.



Analysis Report

Schneider Laboratories Global, Inc

2512 W. Cary Street • Richmond, Virginia • 23220-5117
804-353-6778 • 800-785-LABS (5227) • Fax 804-359-1475

Customer: Labella Associates (1126)
Address: 300 State Street
Rochester, NY 14614-1098

Order #:	405828
-----------------	--------

Matrix Drinking Water
Received 02/25/21
Reported 03/04/21

Attn:
Project: 2020 Lead In Water Testing
Location: EICSD Helendale Primary
Number: 2210737

PO Number:

Sample ID	Cust. Sample ID	Location	Result	RL*	Units	Analysis Date	Analyst
Parameter		Method					
405828-023	0219-HP-023	68 Kitchen Tap 2					

Metals Analysis

Lead EPA 200.9 Rev 2.2 <5.00 5.00 µg/L 03/03/21 SA

405828-03/04/21 04:55 PM

Reviewed By: **Jennifer Lee**
Manager

EPA Regulatory Limits

Parameter	Reg. Limit	Unit
Lead	15.0	µg/L

State Certifications

Method	Parameter	New York	Virginia
EPA 200.9 Rev 2.2	Lead	ELAP Certified	VELAP Certified

State	Certificate Number
New York	ELAP 61370
Virginia	VELAP 11110

All internal QC parameters were met. Unusual sample conditions, if any, are described. Surrogate Spike results designated with "D" indicate that the analyte was diluted out. "MI" indicates matrix interference. Concentration and *Reporting Limit (RL) based on areas provided by client. Values are reported to three significant figures. Solid PPM = mg/kg | PPB = µg/kg and Water PPM = mg/L | PPB = µg/L. The test results reported relate only to the samples submitted.



SCHNEIDER LABORATORIES GLOBAL, INC.

2512 West Cary Street, Richmond, Virginia 23220-5117
804-353-6778 • 800-785-LABS (5227) • Fax 804-359-1475

www.slabin.com

e-mail: info@slabin.com

S 23

405828

V: 405\405828

fgbrazi
UPS

2/25/2021 9:17:01 AM
1Z153E790358997866

Submitting Co.	LaBella Associates, D.P.C.	Lab WO#		Phone	(607) 591-7516
	300 State Street	Acct #	1126	Fax / Email	cstamp@labellapc.com
	Rochester, New York 14614	**State of Collection	NY	**Cert. Required	<input type="checkbox"/> Yes <input type="checkbox"/> No
Project Name:	2020 Lead in Water Testing	Special Instructions [include requests for special reporting or data packages]			
Project Location:	EICSD Helendale Primary School	Samples HP-001 through HP-023			
Project Number:	2210737				
PO Number:					

Turn Around Time	Matrix / Sample Type (Select ONE)	Tests / Analytes (Select ALL that Apply)		
<input type="checkbox"/> 2 hours* <input type="checkbox"/> Same day* <input type="checkbox"/> 1 business day* <input type="checkbox"/> 2 business day* <input type="checkbox"/> 3 business days* <input checked="" type="checkbox"/> 5 business days* <input type="checkbox"/> Full TCLP (10d) <input type="checkbox"/> Weekend* <small>* not available for all tests</small> <small>Schedule rush organics, multi-metals & weekend tests in advance.</small>	<small>All samples on form should be of SAME matrix type. Use additional forms as needed.</small> <input type="checkbox"/> Air <input type="checkbox"/> Solid <input type="checkbox"/> Aqueous <input type="checkbox"/> Waste <input type="checkbox"/> Bulk <input type="checkbox"/> Wastewater <input type="checkbox"/> Hi-Vol Filter (PM10) <input checked="" type="checkbox"/> Water, Drinking <input type="checkbox"/> Hi-Vol Filter (TSP) <input type="checkbox"/> Compliance <input type="checkbox"/> Oil <input type="checkbox"/> Wipe <input type="checkbox"/> Paint <input type="checkbox"/> Wipe, Composite <input type="checkbox"/> Sludge <input type="checkbox"/> _____ <input type="checkbox"/> Soil <input type="checkbox"/> _____	Asbestos Air / Fiber Counts <input type="checkbox"/> PCM (NIOSH 7400) <input type="checkbox"/> TEM (AHERA) <input type="checkbox"/> TEM (EPA Level II) <input type="checkbox"/> _____ Miscellaneous Tests <input type="checkbox"/> Total Dust (NIOSH 0500) <input type="checkbox"/> Resp. Dust (NIOSH 0600) <input type="checkbox"/> Silica - FTIR (NIOSH 7602) <input type="checkbox"/> Silica - XRD (NIOSH 7500) <input type="checkbox"/> Mold Direct Exam	Asbestos Bulk / Asb ID <input type="checkbox"/> PLM (EPA 600/R-93/116) <input type="checkbox"/> PLM (EPA Point Count) <input type="checkbox"/> PLM (Qualitative only) <input type="checkbox"/> NYELAP 198.1/4/6 <input type="checkbox"/> CAELAP (EPA Interim) <input type="checkbox"/> TEM (Chatfield) <input type="checkbox"/> _____ FOR ASBESTOS AIR: TYPE OF RESPIRATOR USED: _____	Metals-Total Conc. <input checked="" type="checkbox"/> Lead <input type="checkbox"/> RCRA Metals <input type="checkbox"/> _____ <input type="checkbox"/> _____ Metals-Extract <input type="checkbox"/> TCLP / Lead <input type="checkbox"/> TCLP / RCRA Metals <input type="checkbox"/> TCLP / Full (w/ organics) Others <input type="checkbox"/> _____

Sample #	Date Sampled**	Time Sampled**	Sample Identification (Employee, SSN, Bldg, Material, Type ¹)	Wiped Area (ft ²)	pH / Temp *	Time ²		Flow Rate ³		Total ⁴ Air
						Start	Stop	Start	Stop	
<p>See attached spread sheet</p>										

¹Type: A=area B=blank P=personal E=excursion ²Beginning/End of Sample Period ³Pump Calibration in Liters/Minute ⁴Volume in Liters [time in min * flow in L/min]

Sampled by NAME Cory Stamp SIGNATURE DATE/TIME 2/19/2021	Relinquished to lab by NAME Cory Stamp SIGNATURE DATE/TIME 2/22/2021	Sample Disposal <small>If samples over req. weight (Refer to Fee Schedule)</small> <input type="checkbox"/> Return to Sender (Shipping fees) <input type="checkbox"/> Disposal by lab (\$50 fee) Shipping Methods <input type="checkbox"/> FX <input type="checkbox"/> UPS <input type="checkbox"/> USM <input type="checkbox"/> HD <input type="checkbox"/> DB WB: _____
<input type="checkbox"/> Sample return requested <input type="checkbox"/> Ambient temp <input type="checkbox"/> Ice <input type="checkbox"/> Cl <input type="checkbox"/> R <input type="checkbox"/> S <input checked="" type="checkbox"/> X <input type="checkbox"/> Receive a physical copy of report.		



300 Pearl Street, Suite 130 | Buffalo, NY 14202 | p 716-551-6281 | f 716-551-6282
www.labellapc.com

School Helendale Primary (HP)
Date 2/19/2021

Sample #	Location	Outlet Type	Time	Notes
0219-HP-001	T-01 Toilet	Tap	7:15 AM	
0219-HP-002	T-02 Toilet	Tap	7:16	
0219-HP-003	Classroom 8	Tap 1	7:20	
0219-HP-004	Classroom 8	Tap 2	7:21	
0219-HP-005	Classroom 7	Tap 1	7:25	
0219-HP-006	Classroom 7	Tap 2	7:26	
0219-HP-007	T-43 Toilet	Tap	7:30	
0219-HP-008	6	Tap	7:31	
0219-HP-009	5	Tap	7:32	
0219-HP-010	3	Tap	7:33	
0219-HP-011	4	Tap	7:34	
0219-HP-012	54	Tap	7:35	
0219-HP-013	1	Tap	7:36	
0219-HP-014	Hall by 1	BF	7:37	
0219-HP-015	52 Nurse	Tap	7:38	
0219-HP-016	52 Nurse Toilet	Tap	7:39	
0219-HP-017	50 Office	Tap	7:40	
0219-HP-018	60 Music Room	Tap	7:41	
0219-HP-019	T-03 Women's	Tap	7:47	
0219-HP-020	T-04 Men's	Tap	7:48	
0219-HP-021	64 Storage	Tap	7:51	
0219-HP-022	68 Kitchen	Tap 1	7:52	
0219-HP-023	68 Kitchen	Tap 2	7:53	



Analysis Report

Schneider Laboratories Global, Inc

2512 W. Cary Street • Richmond, Virginia • 23220-5117
804-353-6778 • 800-785-LABS (5227) • Fax 804-359-1475

Customer: Labella Associates (1126)
Address: 300 State Street
Rochester, NY 14614-1098

Order #: 405821

Matrix: Drinking Water
Received: 02/25/21
Reported: 03/03/21

Attn:
Project: 2020 Lead in Water Testing
Location: EICSD Helendale Primary School
Number: 2210737

PO Number:

Table with columns: Sample ID, Cust. Sample ID, Location, Parameter, Method, Result, RL*, Units, Analysis Date, Analyst. Rows include sample IDs 405821-001 through 405821-011 with corresponding lead analysis results.

All internal QC parameters were met. Unusual sample conditions, if any, are described. Surrogate Spike results designated with "D" indicate that the analyte was diluted out. "MI" indicates matrix interference. Concentration and *Reporting Limit (RL) based on areas provided by client. Values are reported to three significant figures. Solid PPM = mg/kg | PPB = µg/kg and Water PPM = mg/L | PPB = µg/L. The test results reported relate only to the samples submitted.



Analysis Report

Schneider Laboratories Global, Inc

2512 W. Cary Street • Richmond, Virginia • 23220-5117
804-353-6778 • 800-785-LABS (5227) • Fax 804-359-1475

Customer: Labella Associates (1126)
Address: 300 State Street
Rochester, NY 14614-1098

Order #: 405821

Matrix: Drinking Water
Received: 02/25/21
Reported: 03/03/21

Attn:
Project: 2020 Lead in Water Testing
Location: EICSD Helendale Primary School
Number: 2210737

PO Number:

Table with columns: Sample ID, Cust. Sample ID, Location, Parameter, Method, Result, RL*, Units, Analysis Date, Analyst. Contains 22 rows of lead analysis data for various sample IDs (405821-012 to 405821-022).

All internal QC parameters were met. Unusual sample conditions, if any, are described. Surrogate Spike results designated with "D" indicate that the analyte was diluted out. "MI" indicates matrix interference. Concentration and *Reporting Limit (RL) based on areas provided by client. Values are reported to three significant figures. Solid PPM = mg/kg | PPB = µg/kg and Water PPM = mg/L | PPB = µg/L. The test results reported relate only to the samples submitted.



Analysis Report

Schneider Laboratories Global, Inc

2512 W. Cary Street • Richmond, Virginia • 23220-5117
804-353-6778 • 800-785-LABS (5227) • Fax 804-359-1475

Customer: Labella Associates (1126)
Address: 300 State Street
Rochester, NY 14614-1098

Order #: 405821

Matrix: Drinking Water
Received: 02/25/21
Reported: 03/03/21

Attn:
Project: 2020 Lead in Water Testing
Location: EICSD Helendale Primary School
Number: 2210737

PO Number:

Table with columns: Sample ID, Cust. Sample ID, Location, Method, Result, RL*, Units, Analysis Date, Analyst. Rows include various sample IDs (405821-023 to 405821-032) and their corresponding lead analysis results.

All internal QC parameters were met. Unusual sample conditions, if any, are described. Surrogate Spike results designated with "D" indicate that the analyte was diluted out. "MI" indicates matrix interference. Concentration and *Reporting Limit (RL) based on areas provided by client. Values are reported to three significant figures. Solid PPM = mg/kg | PPB = µg/kg and Water PPM = mg/L | PPB = µg/L. The test results reported relate only to the samples submitted.



Analysis Report

Schneider Laboratories Global, Inc

2512 W. Cary Street • Richmond, Virginia • 23220-5117
804-353-6778 • 800-785-LABS (5227) • Fax 804-359-1475

Customer: Labella Associates (1126)
Address: 300 State Street
Rochester, NY 14614-1098

Order #: 405821

Matrix: Drinking Water
Received: 02/25/21
Reported: 03/03/21

Attn:
Project: 2020 Lead in Water Testing
Location: EICSD Helendale Primary School
Number: 2210737

PO Number:

Table with columns: Sample ID, Cust. Sample ID, Location, Parameter, Method, Result, RL*, Units, Analysis Date, Analyst. Contains multiple rows for Metals Analysis (Lead) at various locations like T-07A Tap, Hall by Library BF, etc.

405821-03/03/21 12:44 PM

Handwritten signature of Jennifer Lee

Reviewed By: Jennifer Lee
Manager

EPA Regulatory Limits

Table with columns: Parameter, Reg. Limit, Unit. Row: Lead, 15.0, µg/L

All internal QC parameters were met. Unusual sample conditions, if any, are described. Surrogate Spike results designated with "D" indicate that the analyte was diluted out. "MI" indicates matrix interference. Concentration and *Reporting Limit (RL) based on areas provided by client. Values are reported to three significant figures. Solid PPM = mg/kg | PPB = µg/kg and Water PPM = mg/L | PPB = µg/L. The test results reported relate only to the samples submitted.



Analysis Report

Schneider Laboratories Global, Inc

2512 W. Cary Street • Richmond, Virginia • 23220-5117
804-353-6778 • 800-785-LABS (5227) • Fax 804-359-1475

Customer: Labella Associates (1126)
Address: 300 State Street
Rochester, NY 14614-1098

Order #: 405821

Matrix: Drinking Water
Received: 02/25/21
Reported: 03/03/21

Attn:
Project: 2020 Lead in Water Testing
Location: EICSD Helendale Primary School
Number: 2210737

PO Number:

Table with 8 columns: Sample ID, Cust. Sample ID, Location, Parameter, Method, Result, RL*, Units, Analysis Date, Analyst

State Certifications

Table with 4 columns: Method, Parameter, New York, Virginia

Table with 2 columns: State, Certificate Number

All internal QC parameters were met. Unusual sample conditions, if any, are described. Surrogate Spike results designated with "D" indicate that the analyte was diluted out. "MI" indicates matrix interference. Concentration and *Reporting Limit (RL) based on areas provided by client. Values are reported to three significant figures. Solid PPM = mg/kg | PPB = µg/kg and Water PPM = mg/L | PPB = µg/L. The test results reported relate only to the samples submitted.



SCHNEIDER LABORATORIES GLOBAL, INC.

2512 West Cary Street, Richmond, Virginia 23220-5117
804-353-6778 • 800-785-LABS (5227) • Fax 804-359-1475
www.slabinc.com e-mail: info@slabinc.com

S 40

405821

V:405\405821

fghraizi
UPS

2/25/2021 9:54:26 AM
1Z153E790355447829

Submitting Co.	LaBella Associates, D.P.C.	Lab WO#		Phone	(607) 591-7516
	300 State Street	Acct #	1126	Fax / Email	cstamp@labellapc.com
	Rochester, New York 14614	**State of Collection	NY	**Cert. Required	<input type="checkbox"/> Yes <input type="checkbox"/> No
Project Name:	2020 Lead in Water Testing		Special Instructions [include requests for special reporting or data packages]		
Project Location:	EICSD Helendale Primary School		Samples HP-024 through HP-063		
Project Number:	2210737				
PO Number:					

Turn Around Time	Matrix / Sample Type (Select ONE)	Tests / Analytes (Select ALL that Apply)		
<input type="checkbox"/> 2 hours* <input type="checkbox"/> Same day* <input type="checkbox"/> 1 business day* <input type="checkbox"/> 2 business day* <input type="checkbox"/> 3 business days* <input checked="" type="checkbox"/> 5 business days* <input type="checkbox"/> Full TCLP (10d) <input type="checkbox"/> Weekend* <small>* not available for all tests</small> Schedule rush organics, multi-metals & weekend tests in advance.	<small>All samples on form should be of SAME matrix type. Use additional forms as needed.</small> <input type="checkbox"/> Air <input type="checkbox"/> Solid <input type="checkbox"/> Aqueous <input type="checkbox"/> Waste <input type="checkbox"/> Bulk <input type="checkbox"/> Wastewater <input type="checkbox"/> Hi-Vol Filter (PM10) <input checked="" type="checkbox"/> Water, Drinking <input type="checkbox"/> Hi-Vol Filter (TSP) <input type="checkbox"/> Compliance <input type="checkbox"/> Oil <input type="checkbox"/> Wipe <input type="checkbox"/> Paint <input type="checkbox"/> Wipe, Composite <input type="checkbox"/> Sludge <input type="checkbox"/> _____ <input type="checkbox"/> Soil <input type="checkbox"/> _____	Asbestos Air / Fiber Counts <input type="checkbox"/> PCM (NIOSH 7400) <input type="checkbox"/> TEM (AHERA) <input type="checkbox"/> TEM (EPA Level II) <input type="checkbox"/> _____ Miscellaneous Tests <input type="checkbox"/> Total Dust (NIOSH 0500) <input type="checkbox"/> Resp. Dust (NIOSH 0600) <input type="checkbox"/> Silica - FTIR (NIOSH 7602) <input type="checkbox"/> Silica - XRD (NIOSH 7500) <input type="checkbox"/> Mold Direct Exam.	Asbestos Bulk / Asb ID <input type="checkbox"/> PLM (EPA 600/R-93/116) <input type="checkbox"/> PLM (EPA Point Count) <input type="checkbox"/> PLM (Qualitative only) <input type="checkbox"/> NYELAP 198.1/4.6 <input type="checkbox"/> CAELAP (EPA Interim) <input type="checkbox"/> TEM (Chatfield) <input type="checkbox"/> _____ FOR ASBESTOS AIR: TYPE OF RESPIRATOR _____ USED: _____	Metals-Total Conc. <input checked="" type="checkbox"/> Lead <input type="checkbox"/> RCRA Metals <input type="checkbox"/> _____ <input type="checkbox"/> _____ Metals-Extract <input type="checkbox"/> TCLP / Lead <input type="checkbox"/> TCLP / RCRA Metals <input type="checkbox"/> TCLP / Full (w/ organics) Others <input type="checkbox"/> _____

Sample #	Date Sampled**	Time Sampled**	Sample Identification (Employee, SSN, Bldg, Material, Type ¹)	Wiped Area (ft ²)	pH / Temp *	Time ²		Flow Rate ³		Total ⁴ Air
						Start	Stop	Start	Stop	
<p>See attached spreadsheet</p>										

¹Type: A=area B=blank P=personal E=excursion ²Beginning/End of Sample Period ³Pump Calibration in Liters/Minute ⁴Volume in Liters [time in min * flow in L/min]

Sampled by NAME Cory Stamp SIGNATURE DATE/TIME 2/19/2021	Relinquished to lab by NAME Cory Stamp SIGNATURE DATE/TIME 2/22/2021	Sample Disposal <small>If samples over req. weight (Refer to Fee Schedule)</small> <input type="checkbox"/> Return to Sender (Shipping fees) <input type="checkbox"/> Disposal by lab (\$50 fee) Shipping Methods <input type="checkbox"/> FX <input type="checkbox"/> UPS <input type="checkbox"/> USM <input type="checkbox"/> HD <input type="checkbox"/> DB WB: _____
--	--	--

Sample return requested Ambient temp Ice CI R S X Receive a physical copy of report.

* Temperature taken with IR Gun A. **Required Chain-of-Custody documentation continued internally within lab. Terms and conditions page 2.

Sample #	Location	Outlet Type	Time	Notes
0219-HP-024	68 Kitchen	BF		7:54
0219-HP-025	69F Toilet	Tap		7:55
0219-HP-026	14	Tap		7:57
0219-HP-027	15	Tap		7:58
0219-HP-028	12	Tap		7:59
0219-HP-029	13	Tap		8:00
0219-HP-030	11	Tap		8:02
0219-HP-031	9 OT/PT Resource	Tap		8:03
0219-HP-032	Hall by Gym	BF		8:04
0219-HP-033	T-36 Toilet	Tap		8:05
0219-HP-034	T-37 Toilet	Tap		8:06
0219-HP-035	38	Tap		8:08
0219-HP-036	38 Toilet	Tap		8:09
0219-HP-037	36	Tap		8:09
0219-HP-038	36 Toilet	Tap		8:10
0219-HP-039	34	Tap		8:11
0219-HP-040	34 Toilet	Tap		8:11
0219-HP-041	Hall by 31	BF		8:12
0219-HP-042	31	Tap		8:13
0219-HP-043	31 Toilet	Tap		8:13
0219-HP-044	30	Tap		8:14
0219-HP-045	30 Toilet	Tap		8:14
0219-HP-046	22	Tap		8:15
0219-HP-047	21	Tap		8:16
0219-HP-048	23	Tap		8:18
0219-HP-049	24	Tap		8:19
0219-HP-050	26	Tap		8:20
0219-HP-051	28	Tap		8:20
0219-HP-052	27	Tap		8:21
0219-HP-053	T-07 Girl's Toilet	Tap 1		8:24
0219-HP-054	T-07 Girl's Toilet	Tap 2		8:24
0219-HP-055	T-07 Girl's Toilet	Tap 3		8:24
0219-HP-056	T-07A	Tap		8:26
0219-HP-057	Hall by Library	BF		8:27
0219-HP-058	20 Library Office	Tap		8:28
0219-HP-059	T-06 Boy's Toilet	Tap 1		8:29
0219-HP-060	T-06 Boy's Toilet	Tap 2		8:30
0219-HP-061	T-06 Boy's Toilet	Tap 3		8:31
0219-HP-062	16	Tap		8:31
0219-HP-063	17			8:33



Customer: Labella Associates (1126)
Address: 300 State Street
Rochester, NY 14614-1098

Order #: 405829

Matrix: Drinking Water
Received: 02/25/21
Reported: 03/03/21

Attn:
Project: 2020 Lead In Water Testing
Location: EICSD Eastridge High School
Number: 2210737

PO Number:

Sample ID	Cust. Sample ID	Location	Result	RL*	Units	Analysis Date	Analyst
Parameter		Method					
405829-001	0217-HS-001	Hall By A-102 BF					
Metals Analysis							
Lead		EPA 200.9 Rev 2.2	<5.00	5.00	µg/L	03/02/21	SA
405829-002	0217-HS-002	Girls Toilet By A-102 Tap					
Metals Analysis							
Lead		EPA 200.9 Rev 2.2	<5.00	5.00	µg/L	03/02/21	SA
405829-003	0217-HS-003	Girls Toilet By A-102 Tap					
Metals Analysis							
Lead		EPA 200.9 Rev 2.2	<5.00	5.00	µg/L	03/02/21	SA
405829-004	0217-HS-004	Boys Toilet By A-102 Tap					
Metals Analysis							
Lead		EPA 200.9 Rev 2.2	<5.00	5.00	µg/L	03/02/21	SA
405829-005	0217-HS-005	Boys Toilet By A-102 Tap					
Metals Analysis							
Lead		EPA 200.9 Rev 2.2	<5.00	5.00	µg/L	03/02/21	SA
405829-006	0217-HS-006	115A Tap					
Metals Analysis							
Lead		EPA 200.9 Rev 2.2	291	100	µg/L	03/02/21	SA
405829-007	0217-HS-007	A134 Men Tap					
Metals Analysis							
Lead		EPA 200.9 Rev 2.2	<5.00	5.00	µg/L	03/02/21	SA
405829-008	0217-HS-008	A132 Womens Tap					
Metals Analysis							
Lead		EPA 200.9 Rev 2.2	<5.00	5.00	µg/L	03/02/21	SA
405829-009	0217-HS-009	Mens Toilet By 219 Tap					
Metals Analysis							
Lead		EPA 200.9 Rev 2.2	27.3	5.00	µg/L	03/02/21	SA
405829-010	0217-HS-010	Womens Toilet By 219 Tap					
Metals Analysis							
Lead		EPA 200.9 Rev 2.2	10.0	5.00	µg/L	03/02/21	SA
405829-011	0217-HS-011	Girls Toilet By 219 Tap 1					
Metals Analysis							
Lead		EPA 200.9 Rev 2.2	<5.00	5.00	µg/L	03/02/21	SA

All internal QC parameters were met. Unusual sample conditions, if any, are described. Surrogate Spike results designated with "D" indicate that the analyte was diluted out. "MI" indicates matrix interference. Concentration and *Reporting Limit (RL) based on areas provided by client. Values are reported to three significant figures. Solid PPM = mg/kg | PPB = µg/kg and Water PPM = mg/L | PPB = µg/L. The test results reported relate only to the samples submitted.



Analysis Report

Schneider Laboratories Global, Inc

2512 W. Cary Street • Richmond, Virginia • 23220-5117
804-353-6778 • 800-785-LABS (5227) • Fax 804-359-1475

Customer: Labella Associates (1126)
Address: 300 State Street
Rochester, NY 14614-1098

Order #: 405829

Matrix: Drinking Water
Received: 02/25/21
Reported: 03/03/21

Attn:
Project: 2020 Lead In Water Testing
Location: EICSD Eastridge High School
Number: 2210737

PO Number:

Table with columns: Sample ID, Cust. Sample ID, Location, Method, Result, RL*, Units, Analysis Date, Analyst. Contains 4 rows of lead analysis data for different locations (Girls Toilet, Hall, Boys Toilet).

405829-03/03/21 09:26 AM

Signature of Irma Faszewski

Reviewed By: Irma Faszewski
QAQC Director

EPA Regulatory Limits

Table with columns: Parameter, Reg. Limit, Unit. Row: Lead, 15.0, µg/L

State Certifications

Table with columns: Method, Parameter, New York, Virginia. Includes rows for EPA 200.9 Rev 2.2 and Certificate Numbers for New York (ELAP 61370) and Virginia (VELAP 11110).

All internal QC parameters were met. Unusual sample conditions, if any, are described. Surrogate Spike results designated with "D" indicate that the analyte was diluted out. "MI" indicates matrix interference. Concentration and *Reporting Limit (RL) based on areas provided by client. Values are reported to three significant figures. Solid PPM = mg/kg | PPB = µg/kg and Water PPM = mg/L | PPB = µg/L. The test results reported relate only to the samples submitted.

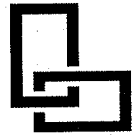

LaBella

Powered by partnership.

300 Pearl Street, Suite 130 | Buffalo, NY 14202 | p 716-551-6281 | f 716-551-6282

www.labellapc.com

School Eastridge High School (HS)
Date 2/17/2021

Sample #	Location	Outlet Type	Time	Notes
0217-HS-001	Hall by A-102	BF	7:11 AM	
0217-HS-002	Girls toilet by A-102	Tap 1	7:11 AM	
0217-HS-003	Girls toilet by A-102	Tap 2	7:12 AM	
0217-HS-004	Boys toilet by A-102	Tap 1	7:13	
0217-HS-005	Boys toilet by A-102	Tap 2	7:14	
0217-HS-006	115A	Tap	7:18	
0217-HS-007	A134 Men	Tap	7:19	
0217-HS-008	A132 Women	Tap	7:21	
0217-HS-009	Men's Toilet by 219	Tap	7:27	
0217-HS-010	Women's toilet by 219	Tap	7:27	
0217-HS-011	Girls toilet by 219	Tap 1	7:29	
0217-HS-012	Girls toilet by 219	Tap 2	7:29	
0217-HS-013	Hall by 219	BF	7:29	
0217-HS-014	Boys toilet by 219	Tap 1	7:30	
0217-HS-015	Boys toilet by 219	Tap 2	7:30	



SCHNEIDER LABORATORIES GLOBAL, INC.

2512 West Cary Street, Richmond, Virginia 23220-5117
804-353-6778 • 800-785-LABS (5227) • Fax 804-359-1475
www.slabinc.com e-mail: info@slabinc.com

S 36

405829

V: 405\405829

2/25/2021 9:46:12 AM
1Z153E790358088768

fghraizi
UPS

Submitting Co.	LaBella Associates, D.P.C.	Lab WO#		Phone	
	300 State Street	Acct #	1126	Fax / Email	cstamp@labellapc.com
	Rochester, New York 14614	**State of Collection	NY	**Cert. Required	<input type="checkbox"/> Yes <input type="checkbox"/> No
Project Name:	2020 Lead in Water Testing	Special Instructions [include requests for special reporting or data packages]			
Project Location:	EICSD Eastridge High School	Samples HS-001 through HS-015			
Project Number:	2210737				
PO Number:					

Turn Around Time	Matrix / Sample Type (Select ONE)	Tests / Analytes (Select ALL that Apply)		
<input type="checkbox"/> 2 hours* <input type="checkbox"/> Same day* <input type="checkbox"/> 1 business day* <input type="checkbox"/> 2 business day* <input type="checkbox"/> 3 business days* <input checked="" type="checkbox"/> 5 business days* <input type="checkbox"/> Full TCLP (10d) <input type="checkbox"/> Weekend* <small>* not available for all tests</small> <small>Schedule rush organics, multi-metals & weekend tests in advance.</small>	<small>All samples on form should be of SAME matrix type. Use additional forms as needed.</small> <input type="checkbox"/> Air <input type="checkbox"/> Solid <input type="checkbox"/> Aqueous <input type="checkbox"/> Waste <input type="checkbox"/> Bulk <input type="checkbox"/> Wastewater <input type="checkbox"/> Hi-Vol Filter (PM10) <input checked="" type="checkbox"/> Water, Drinking <input type="checkbox"/> Hi-Vol Filter (TSP) <input type="checkbox"/> Compliance <input type="checkbox"/> Oil <input type="checkbox"/> Wipe <input type="checkbox"/> Paint <input type="checkbox"/> Wipe, Composite <input type="checkbox"/> Sludge <input type="checkbox"/> _____ <input type="checkbox"/> Soil <input type="checkbox"/> _____	Asbestos Air / Fiber Counts <input type="checkbox"/> PCM (NIOSH 7400) <input type="checkbox"/> TEM (AHERA) <input type="checkbox"/> TEM (EPA Level II) <input type="checkbox"/> _____ Miscellaneous Tests <input type="checkbox"/> Total Dust (NIOSH 0500) <input type="checkbox"/> Resp. Dust (NIOSH 0600) <input type="checkbox"/> Silica - FTIR (NIOSH 7602) <input type="checkbox"/> Silica - XRD (NIOSH 7500) <input type="checkbox"/> Mold Direct Exam	Asbestos Bulk / Asb ID <input type="checkbox"/> PLM (EPA 600/R-93/116) <input type="checkbox"/> PLM (EPA Point Count) <input type="checkbox"/> PLM (Qualitative only) <input type="checkbox"/> NYELAP 198.1/4/6 <input type="checkbox"/> CAELAP (EPA Interim) <input type="checkbox"/> TEM (Chatfield) <input type="checkbox"/> _____ FOR ASBESTOS AIR: TYPE OF RESPIRATOR USED: _____	Metals-Total Conc. <input checked="" type="checkbox"/> Lead <input type="checkbox"/> RCRA Metals <input type="checkbox"/> _____ <input type="checkbox"/> _____ Metals-Extract <input type="checkbox"/> TCLP / Lead <input type="checkbox"/> TCLP / RCRA Metals <input type="checkbox"/> TCLP / Full (w/ organics) <input type="checkbox"/> _____ Others <input type="checkbox"/> _____

Sample #	Date Sampled**	Time Sampled**	Sample Identification (Employee, SSN, Bldg, Material, Type ¹)	Wiped Area (ft ²)	pH / Temp *	Time ²		Flow Rate ³		Total ⁴ Air
						Start	Stop	Start	Stop	
<i>See attached spreadsheet</i>										

¹Type: A=area B=blank P=personal E=excursion ²Beginning/End of Sample Period ³Pump Calibration in Liters/Minute ⁴Volume in Liters [time in min * flow in L/min]

Sampled by NAME <u>Cory Stamp</u> SIGNATURE <u>[Signature]</u> DATE/TIME <u>2/17/2021</u>	Relinquished to lab by NAME <u>Cory Stamp</u> SIGNATURE <u>[Signature]</u> DATE/TIME <u>2/22/2021</u>	Sample Disposal <small>(if samples over req. weight (Refer to Fee Schedule))</small> <input type="checkbox"/> Return to Sender (Shipping fees) <input type="checkbox"/> Disposal by lab (\$50 fee) Shipping Methods <input type="checkbox"/> FX <input type="checkbox"/> UPS <input type="checkbox"/> USM <input type="checkbox"/> HD <input type="checkbox"/> DB WB: _____
---	---	--

Sample return requested Ambient temp Ice Cl R S X Receive a physical copy of report.

* Temperature taken with IR Gun A. **Required. Chain-of-Custody documentation continued internally within lab. Terms and conditions page 2.



Analysis Report

Schneider Laboratories Global, Inc

2512 W. Cary Street • Richmond, Virginia • 23220-5117
804-353-6778 • 800-785-LABS (5227) • Fax 804-359-1475

Customer: Labella Associates (1126)
Address: 300 State Street
Rochester, NY 14614-1098

Order #: 405831

Matrix: Drinking Water
Received: 02/25/21
Reported: 03/05/21

Attn:
Project: 2020 Lead In Water Testing
Location: EICSD Eastridge High School
Number: 2210737

PO Number:

Table with columns: Sample ID, Cust. Sample ID, Location, Parameter, Method, Result, RL*, Units, Analysis Date, Analyst. Contains 11 rows of lead analysis data for various tap locations.

All internal QC parameters were met. Unusual sample conditions, if any, are described. Surrogate Spike results designated with "D" indicate that the analyte was diluted out. "MI" indicates matrix interference. Concentration and *Reporting Limit (RL) based on areas provided by client. Values are reported to three significant figures. Solid PPM = mg/kg | PPB = µg/kg and Water PPM = mg/L | PPB = µg/L. The test results reported relate only to the samples submitted.



Analysis Report

Schneider Laboratories Global, Inc

2512 W. Cary Street • Richmond, Virginia • 23220-5117
804-353-6778 • 800-785-LABS (5227) • Fax 804-359-1475

Customer: Labella Associates (1126)
Address: 300 State Street
Rochester, NY 14614-1098

Order #: 405831

Matrix: Drinking Water
Received: 02/25/21
Reported: 03/05/21

Attn:
Project: 2020 Lead In Water Testing
Location: EICSD Eastridge High School
Number: 2210737

PO Number:

Table with columns: Sample ID, Cust. Sample ID, Location, Parameter, Method, Result, RL*, Units, Analysis Date, Analyst. Contains multiple rows for lead analysis at various locations like E-1 Tap 2, E-1 Tap 3, etc.

All internal QC parameters were met. Unusual sample conditions, if any, are described. Surrogate Spike results designated with "D" indicate that the analyte was diluted out. "MI" indicates matrix interference. Concentration and *Reporting Limit (RL) based on areas provided by client. Values are reported to three significant figures. Solid PPM = mg/kg | PPB = µg/kg and Water PPM = mg/L | PPB = µg/L. The test results reported relate only to the samples submitted.



Analysis Report

Schneider Laboratories Global, Inc

2512 W. Cary Street • Richmond, Virginia • 23220-5117
804-353-6778 • 800-785-LABS (5227) • Fax 804-359-1475

Customer: Labella Associates (1126)
Address: 300 State Street
Rochester, NY 14614-1098

Order #: 405831

Matrix: Drinking Water
Received: 02/25/21
Reported: 03/05/21

Attn:
Project: 2020 Lead In Water Testing
Location: EICSD Eastridge High School
Number: 2210737

PO Number:

Table with columns: Sample ID, Cust. Sample ID, Location, Parameter, Method, Result, RL*, Units, Analysis Date, Analyst. Contains multiple rows for Lead analysis at various locations, with sample 405831-027 highlighted in red.

All internal QC parameters were met. Unusual sample conditions, if any, are described. Surrogate Spike results designated with "D" indicate that the analyte was diluted out. "MI" indicates matrix interference. Concentration and *Reporting Limit (RL) based on areas provided by client. Values are reported to three significant figures. Solid PPM = mg/kg | PPB = µg/kg and Water PPM = mg/L | PPB = µg/L. The test results reported relate only to the samples submitted.



Analysis Report

Schneider Laboratories Global, Inc

2512 W. Cary Street • Richmond, Virginia • 23220-5117
804-353-6778 • 800-785-LABS (5227) • Fax 804-359-1475

Customer: Labella Associates (1126)
Address: 300 State Street
Rochester, NY 14614-1098

Order #: 405831

Matrix Drinking Water
Received 02/25/21
Reported 03/05/21

Attn:
Project: 2020 Lead In Water Testing
Location: EICSD Eastridge High School
Number: 2210737

PO Number:

Sample ID	Cust. Sample ID	Location	Result	RL*	Units	Analysis Date	Analyst
Parameter		Method					
405831-034	0217-HS-049	E12 Girls Toilet Tap 5					
Metals Analysis							
Lead		EPA 200.9 Rev 2.2	9.71	5.00	µg/L	03/03/21	SA
405831-035	0217-HS-050	S-30 Tap					
Metals Analysis							
Lead		EPA 200.9 Rev 2.2	<5.00	5.00	µg/L	03/03/21	SA
405831-036	0217-HS-051	S-25 Tap 1					
Metals Analysis							
Lead		EPA 200.9 Rev 2.2	98.5	50.0	µg/L	03/04/21	SA
405831-037	0217-HS-052	S-25 Tap 2					
Metals Analysis							
Lead		EPA 200.9 Rev 2.2	305	100	µg/L	03/04/21	SA
405831-038	0217-HS-053	S-25 Tap 3					
Metals Analysis							
Lead		EPA 200.9 Rev 2.2	6.19	5.00	µg/L	03/03/21	SA
405831-039	0217-HS-054	S-25 Tap 4					
Metals Analysis							
Lead		EPA 200.9 Rev 2.2	11900	2000	µg/L	03/05/21	SA
405831-040	0217-HS-055	S-25 Tap 5					
Metals Analysis							
Lead		EPA 200.9 Rev 2.2	17.6	5.00	µg/L	03/03/21	SA

405831-03/05/21 01:45 PM

Jennifer Lee
Reviewed By: **Jennifer Lee**
Manager

EPA Regulatory Limits

Parameter	Reg. Limit	Unit
Lead	15.0	µg/L

All internal QC parameters were met. Unusual sample conditions, if any, are described. Surrogate Spike results designated with "D" indicate that the analyte was diluted out. "MI" indicates matrix interference. Concentration and *Reporting Limit (RL) based on areas provided by client. Values are reported to three significant figures. Solid PPM = mg/kg | PPB = µg/kg and Water PPM = mg/L | PPB = µg/L. The test results reported relate only to the samples submitted.



Analysis Report

Schneider Laboratories Global, Inc

2512 W. Cary Street • Richmond, Virginia • 23220-5117
804-353-6778 • 800-785-LABS (5227) • Fax 804-359-1475

Customer: Labella Associates (1126)
Address: 300 State Street
Rochester, NY 14614-1098

Order #: 405831

Matrix Drinking Water
Received 02/25/21
Reported 03/05/21

Attn:
Project: 2020 Lead In Water Testing
Location: EICSD Eastridge High School
Number: 2210737

PO Number:

Sample ID	Cust. Sample ID	Location	Result	RL*	Units	Analysis Date	Analyst
Parameter		Method					

State Certifications

Method	Parameter	New York	Virginia
EPA 200.9 Rev 2.2	Lead	ELAP Certified	VELAP Certified

State	Certificate Number
New York	ELAP 61370
Virginia	VELAP 11110

All internal QC parameters were met. Unusual sample conditions, if any, are described. Surrogate Spike results designated with "D" indicate that the analyte was diluted out. "MI" indicates matrix interference. Concentration and *Reporting Limit (RL) based on areas provided by client. Values are reported to three significant figures. Solid PPM = mg/kg | PPB = µg/kg and Water PPM = mg/L | PPB = µg/L. The test results reported relate only to the samples submitted.



SCHNEIDER LABORATORIES GLOBAL, INC.

2512 West Cary Street, Richmond, Virginia 23220-5117
804-353-6778 • 800-785-LABS (5227) • Fax 804-359-1475
www.slabinc.com e-mail: info@slabinc.com

405831

V:405\405831

fghraizi 2/25/2021 9:46:12 AM
UPS 1Z153E790358800399

Submitting Co.	LaBella Associates, D.P.C.	Lab WO#		Phone	(607) 591-7516
	300 State Street	Acct #	1126	Fax / Email	cstamp@labellapc.com
	Rochester, New York 14614	**State of Collection	NY	**Cert. Required	<input type="checkbox"/> Yes <input type="checkbox"/> No
Project Name:	2020 Lead in Water Testing		Special Instructions [include requests for special reporting or data packages]		
Project Location:	EICSD Eastridge High School		Samples HS-016 through HS-055		
Project Number:	2210737				
PO Number:					

Turn Around Time	Matrix / Sample Type (Select ONE)	Tests / Analytes (Select ALL that Apply)		
<input type="checkbox"/> 2 hours* <input type="checkbox"/> Same day* <input type="checkbox"/> 1 business day* <input type="checkbox"/> 2 business day* <input type="checkbox"/> 3 business days* <input checked="" type="checkbox"/> 5 business days* <input type="checkbox"/> Full TCLP (10d) <input type="checkbox"/> Weekend* <small>* not available for all tests</small> <small>Schedule rush organics, multi-metals & weekend tests in advance.</small>	<small>All samples on form should be of SAME matrix type. Use additional forms as needed.</small> <input type="checkbox"/> Air <input type="checkbox"/> Solid <input type="checkbox"/> Aqueous <input type="checkbox"/> Waste <input type="checkbox"/> Bulk <input type="checkbox"/> Wastewater <input type="checkbox"/> Hi-Vol Filter (PM10) <input checked="" type="checkbox"/> Water, Drinking <input type="checkbox"/> Hi-Vol Filter (TSP) <input type="checkbox"/> Compliance <input type="checkbox"/> Oil <input type="checkbox"/> Wipe <input type="checkbox"/> Paint <input type="checkbox"/> Wipe, Composite <input type="checkbox"/> Sludge <input type="checkbox"/> <input type="checkbox"/> Soil <input type="checkbox"/>	Asbestos Air / Fiber Counts <input type="checkbox"/> PCM (NIOSH 7400) <input type="checkbox"/> TEM (AHERA) <input type="checkbox"/> TEM (EPA Level II) <input type="checkbox"/> Miscellaneous Tests <input type="checkbox"/> Total Dust (NIOSH 0500) <input type="checkbox"/> Resp. Dust (NIOSH 0600) <input type="checkbox"/> Silica - FTIR (NIOSH 7602) <input type="checkbox"/> Silica - XRD (NIOSH 7500) <input type="checkbox"/> Mold Direct Exam	Asbestos Bulk / Asb ID <input type="checkbox"/> PLM (EPA 600/R-93/116) <input type="checkbox"/> PLM (EPA Point Count) <input type="checkbox"/> PLM (Qualitative only) <input type="checkbox"/> NYELAP 198.1/4/6 <input type="checkbox"/> CAELAP (EPA Interim) <input type="checkbox"/> TEM (Chatfield) <input type="checkbox"/> FOR ASBESTOS AIR: TYPE OF RESPIRATOR USED: _____	Metals-Total Conc. <input checked="" type="checkbox"/> Lead <input type="checkbox"/> RCRA Metals <input type="checkbox"/> <input type="checkbox"/> Metals-Extract <input type="checkbox"/> TCLP / Lead <input type="checkbox"/> TCLP / RCRA Metals <input type="checkbox"/> TCLP / Full (w/ organics) Others <input type="checkbox"/>

Sample #	Date Sampled**	Time Sampled**	Sample Identification (Employee, SSN, Bldg, Material, Type ¹)	Wiped Area (ft ²)	pH / Temp *	Time ²		Flow Rate ³		Total ⁴ Air
						Start	Stop	Start	Stop	
<i>See attached spreadsheet</i>										

¹Type: A=area B=blank P=personal E=excursion ²Beginning/End of Sample Period ³Pump Calibration in Liters/Minute ⁴Volume in Liters [time in min * flow in L/min]

Sampled by NAME Cory Stamp SIGNATURE <i>Cory Stamp</i> DATE/TIME 2/17/2021	Relinquished to lab by NAME Cory Stamp SIGNATURE <i>Cory Stamp</i> DATE/TIME 2/22/2021	Sample Disposal <small>If samples over req. weight (Refer to Fee Schedule)</small> <input type="checkbox"/> Return to Sender (Shipping fees) <input type="checkbox"/> Disposal by lab (\$50 fee)
<input type="checkbox"/> Sample return requested <input type="checkbox"/> Ambient temp <input type="checkbox"/> Ice <input type="checkbox"/> Cl <input type="checkbox"/> R <input type="checkbox"/> S <input type="checkbox"/> X <input type="checkbox"/> Receive a physical copy of report.		Shipping Methods <input type="checkbox"/> FX <input type="checkbox"/> UPS <input type="checkbox"/> USM <input type="checkbox"/> HD <input type="checkbox"/> DB WB: _____

* Temperature taken with IR Gun A. **Required. Chain-of-Custody documentation continued internally within lab. Terms and conditions page 2.

0217-HS-016	229A	Tap	7:33
0217-HS-017	228A	Tap	7:35 Dripped
0217-HS-018	207B Men's Toilet	Tap	7:36
0217-HS-019	207A Women's Toilet	Tap	7:37
0217-HS-020	E-3	Tap 1	7:43
0217-HS-021	E-3	Tap 2	7:43
0217-HS-022	E-3	Tap 3	7:44
0217-HS-023	E-3	Tap 4	7:44
0217-HS-024	E-3	Tap 5	7:44
0217-HS-025	E-3	Tap 6	7:44
0217-HS-026	E-1	Tap 1	7:53
0217-HS-027	E-1	Tap 2	7:53
0217-HS-028	E-1	Tap 3	7:53
0217-HS-029	E-1	Tap 4	7:54
0217-HS-030	E-1	Tap 5	7:54
0217-HS-031	E-1	Tap 6	7:54
0217-HS-032	E1A	Tap	7:57
0217-HS-033	E1A	Sprayer	7:57
0217-HS-034	E-2	Tap 1	8:01
0217-HS-035	E-2	Tap 2	8:02
0217-HS-036	Women's Toilet by Aud.	Tap	8:06
0217-HS-037	Men's Toilet by Aud.	Tap	8:06
0217-HS-038	Hall by Aud.	Bf	8:07
0217-HS-039	E10 Boy's Toilet	Tap 2	8:11 Tap 1 not functional
0217-HS-040	E10 Boy's Toilet	Tap 3	8:11
0217-HS-041	E10 Boy's Toilet	Tap 4	8:12
0217-HS-042	E10 Boy's Toilet	Tap 5	8:12
0217-HS-043	E10 Boy's Toilet	Tap 6	8:12
0217-HS-044	Hall by E10	BF	8:13
0217-HS-045	E12 Girl's Toilet	Tap 1	8:15
0217-HS-046	E12 Girl's Toilet	Tap 2	8:16
0217-HS-047	E12 Girl's Toilet	Tap 3	8:16
0217-HS-048	E12 Girl's Toilet	Tap 4	8:17
0217-HS-049	E12 Girl's Toilet	Tap 5	8:17 Tap 6 not functionin
0217-HS-050	S-30	Tap	8:20
0217-HS-051	S-25	Tap 1	8:25
0217-HS-052	S-25	Tap 2	8:25
0217-HS-053	S-25	Tap 3	8:26
0217-HS-054	S-25	Tap 4	8:26
0217-HS-055	S-25	Tap 5	8:26



LaBella

Powered by partnership.

300 Pearl Street, Suite 130 | Buffalo, NY 14202 | p 716-551-6281 | f 716-551-6282

www.labellapc.com

School	Eastridge High School (HS)
Date	2/17/2021



Analysis Report

Schneider Laboratories Global, Inc

2512 W. Cary Street • Richmond, Virginia • 23220-5117
804-353-6778 • 800-785-LABS (5227) • Fax 804-359-1475

Customer: Labella Associates (1126)
Address: 300 State Street
Rochester, NY 14614-1098

Order #: 405824

Matrix: Drinking Water
Received: 02/25/21
Reported: 03/03/21

Attn:
Project: 2020 Lead In Water Testing
Location: EICSD Eastridge High Schools
Number: 2210737

PO Number:

Table with columns: Sample ID, Cust. Sample ID, Location, Parameter, Method, Result, RL*, Units, Analysis Date, Analyst. Contains 11 rows of lead analysis data for various sample locations.

All internal QC parameters were met. Unusual sample conditions, if any, are described. Surrogate Spike results designated with "D" indicate that the analyte was diluted out. "MI" indicates matrix interference. Concentration and *Reporting Limit (RL) based on areas provided by client. Values are reported to three significant figures. Solid PPM = mg/kg | PPB = µg/kg and Water PPM = mg/L | PPB = µg/L. The test results reported relate only to the samples submitted.



Analysis Report

Schneider Laboratories Global, Inc

2512 W. Cary Street • Richmond, Virginia • 23220-5117
804-353-6778 • 800-785-LABS (5227) • Fax 804-359-1475

Customer: Labella Associates (1126)
Address: 300 State Street
Rochester, NY 14614-1098

Order #: 405824

Matrix: Drinking Water
Received: 02/25/21
Reported: 03/03/21

Attn:
Project: 2020 Lead In Water Testing
Location: EICSD Eastridge High Schools
Number: 2210737

PO Number:

Table with columns: Sample ID, Cust. Sample ID, Location, Parameter, Method, Result, RL*, Units, Analysis Date, Analyst. Contains 22 rows of lead analysis data for various sample locations like S-23 Tap 7, G100A Tap, etc.

All internal QC parameters were met. Unusual sample conditions, if any, are described. Surrogate Spike results designated with "D" indicate that the analyte was diluted out. "MI" indicates matrix interference. Concentration and *Reporting Limit (RL) based on areas provided by client. Values are reported to three significant figures. Solid PPM = mg/kg | PPB = µg/kg and Water PPM = mg/L | PPB = µg/L. The test results reported relate only to the samples submitted.



Analysis Report

Schneider Laboratories Global, Inc

2512 W. Cary Street • Richmond, Virginia • 23220-5117
804-353-6778 • 800-785-LABS (5227) • Fax 804-359-1475

Customer: Labella Associates (1126)
Address: 300 State Street
Rochester, NY 14614-1098

Order #: 405824

Matrix: Drinking Water
Received: 02/25/21
Reported: 03/03/21

Attn:
Project: 2020 Lead In Water Testing
Location: EICSD Eastridge High Schools
Number: 2210737

PO Number:

Table with columns: Sample ID, Cust. Sample ID, Location, Parameter, Method, Result, RL*, Units, Analysis Date, Analyst. Contains 18 rows of lead analysis data for various school locations.

All internal QC parameters were met. Unusual sample conditions, if any, are described. Surrogate Spike results designated with "D" indicate that the analyte was diluted out. "MI" indicates matrix interference. Concentration and *Reporting Limit (RL) based on areas provided by client. Values are reported to three significant figures. Solid PPM = mg/kg | PPB = µg/kg and Water PPM = mg/L | PPB = µg/L. The test results reported relate only to the samples submitted.



Analysis Report

Schneider Laboratories Global, Inc

2512 W. Cary Street • Richmond, Virginia • 23220-5117
804-353-6778 • 800-785-LABS (5227) • Fax 804-359-1475

Customer: Labella Associates (1126)
Address: 300 State Street
Rochester, NY 14614-1098

Order #: 405824

Matrix Drinking Water
Received 02/25/21
Reported 03/03/21

Attn:
Project: 2020 Lead In Water Testing
Location: EICSD Eastridge High Schools
Number: 2210737

PO Number:

Sample ID	Cust. Sample ID	Location	Result	RL*	Units	Analysis Date	Analyst
Parameter		Method					
405824-034	0217-HS-089	W20 Staff Lounge Tap					
Metals Analysis							
Lead		EPA 200.9 Rev 2.2	13.4	5.00	µg/L	03/02/21	SA
405824-035	0217-HS-090	Hall By W20 BF					
Metals Analysis							
Lead		EPA 200.9 Rev 2.2	<5.00	5.00	µg/L	03/02/21	SA
405824-036	0217-HS-091	B100 Boys Locker Tap 1					
Metals Analysis							
Lead		EPA 200.9 Rev 2.2	<5.00	5.00	µg/L	03/02/21	SA
405824-037	0217-HS-092	B100 Boys Locker Tap 2					
Metals Analysis							
Lead		EPA 200.9 Rev 2.2	<5.00	5.00	µg/L	03/02/21	SA
405824-038	0217-HS-093	B100B Coach Toilet Tap					
Metals Analysis							
Lead		EPA 200.9 Rev 2.2	<5.00	5.00	µg/L	03/02/21	SA
405824-039	0217-HS-094	W37 Girls Locker Tap 1					
Metals Analysis							
Lead		EPA 200.9 Rev 2.2	7.28	5.00	µg/L	03/02/21	SA
405824-040	0217-HS-095	B100 Boys Locker Tap 2					
Metals Analysis							
Lead		EPA 200.9 Rev 2.2	12.9	5.00	µg/L	03/02/21	SA

405824-03/03/21 12:56 PM

Reviewed By: **Jennifer Lee**
Manager

EPA Regulatory Limits

Parameter	Reg. Limit	Unit
Lead	15.0	µg/L

All internal QC parameters were met. Unusual sample conditions, if any, are described. Surrogate Spike results designated with "D" indicate that the analyte was diluted out. "MI" indicates matrix interference. Concentration and *Reporting Limit (RL) based on areas provided by client. Values are reported to three significant figures. Solid PPM = mg/kg | PPB = µg/kg and Water PPM = mg/L | PPB = µg/L. The test results reported relate only to the samples submitted.



Analysis Report

Schneider Laboratories Global, Inc

2512 W. Cary Street • Richmond, Virginia • 23220-5117
804-353-6778 • 800-785-LABS (5227) • Fax 804-359-1475

Customer: Labella Associates (1126)
Address: 300 State Street
Rochester, NY 14614-1098

Order #:	405824
-----------------	--------

Matrix Drinking Water
Received 02/25/21
Reported 03/03/21

Attn:
Project: 2020 Lead In Water Testing
Location: EICSD Eastridge High Schools
Number: 2210737

PO Number:

Sample ID	Cust. Sample ID	Location	Result	RL*	Units	Analysis Date	Analyst
Parameter		Method					

State Certifications

Method	Parameter	New York	Virginia
EPA 200.9 Rev 2.2	Lead	ELAP Certified	VELAP Certified

State	Certificate Number
New York	ELAP 61370
Virginia	VELAP 11110

All internal QC parameters were met. Unusual sample conditions, if any, are described. Surrogate Spike results designated with "D" indicate that the analyte was diluted out. "MI" indicates matrix interference. Concentration and *Reporting Limit (RL) based on areas provided by client. Values are reported to three significant figures. Solid PPM = mg/kg | PPB = µg/kg and Water PPM = mg/L | PPB = µg/L. The test results reported relate only to the samples submitted.



SCHNEIDER LABORATORIES GLOBAL, INC.

2512 West Cary Street, Richmond, Virginia 23220-5117
804-353-6778 • 800-785-LABS (5227) • Fax 804-359-1475
www.slabinc.com e-mail: info@slabinc.com

405824

V:\405\405824

fghraizi
UPS

2/25/2021 9:46:12 AM
1Z153E790358739779

Submitting Co. LaBella Associates, D.P.C.	Lab WO#	Phone (607) 591-7516
300 State Street	Acct # 1126	Fax / Email cstamp@labellapc.com
Rochester, New York 14614	**State of Collection NY	**Cert. Required <input type="checkbox"/> Yes <input type="checkbox"/> No
Project Name: 2020 Lead in Water Testing	Special Instructions [include requests for special reporting or data packages]	
Project Location: EICSD Eastridge High School	Samples HS-056 through HS-095	
Project Number: 2210737		
PO Number:		

Turn Around Time	Matrix / Sample Type (Select ONE)	Tests / Analytes (Select ALL that Apply)		
<input type="checkbox"/> 2 hours* <input type="checkbox"/> Same day* <input type="checkbox"/> 1 business day* <input type="checkbox"/> 2 business day* <input type="checkbox"/> 3 business days* <input checked="" type="checkbox"/> 5 business days* <input type="checkbox"/> Full TCLP (10d) <input type="checkbox"/> Weekend* <small>* not available for all tests</small> <small>Schedule rush organics, multi-metals & weekend tests in advance.</small>	<small>All samples on form should be of SAME matrix type. Use additional forms as needed.</small> <input type="checkbox"/> Air <input type="checkbox"/> Solid <input type="checkbox"/> Aqueous <input type="checkbox"/> Waste <input type="checkbox"/> Bulk <input type="checkbox"/> Wastewater <input type="checkbox"/> Hi-Vol Filter (PM10) <input checked="" type="checkbox"/> Water, Drinking <input type="checkbox"/> Hi-Vol Filter (TSP) <input type="checkbox"/> Compliance <input type="checkbox"/> Oil <input type="checkbox"/> Wipe <input type="checkbox"/> Paint <input type="checkbox"/> Wipe, Composite <input type="checkbox"/> Sludge <input type="checkbox"/> <input type="checkbox"/> Soil <input type="checkbox"/>	Asbestos Air / Fiber Counts <input type="checkbox"/> PCM (NIOSH 7400) <input type="checkbox"/> TEM (AHERA) <input type="checkbox"/> TEM (EPA Level II) <input type="checkbox"/> Miscellaneous Tests <input type="checkbox"/> Total Dust (NIOSH 0500) <input type="checkbox"/> Resp. Dust (NIOSH 0600) <input type="checkbox"/> Silica - FTIR (NIOSH 7602) <input type="checkbox"/> Silica - XRD (NIOSH 7500) <input type="checkbox"/> Mold Direct Exam	Asbestos Bulk / Asb ID <input type="checkbox"/> PLM (EPA 600/R-93/116) <input type="checkbox"/> PLM (EPA Point Count) <input type="checkbox"/> PLM (Qualitative only) <input type="checkbox"/> NYELAP 198.11.4/6 <input type="checkbox"/> CAELAP (EPA Interim) <input type="checkbox"/> TEM (Chatfield) <input type="checkbox"/> FOR ASBESTOS AIR: TYPE OF RESPIRATOR USED:	Metals-Total Conc. <input checked="" type="checkbox"/> Lead <input type="checkbox"/> RCRA Metals <input type="checkbox"/> <input type="checkbox"/> Metals-Extract <input type="checkbox"/> TCLP / Lead <input type="checkbox"/> TCLP / RCRA Metals <input type="checkbox"/> TCLP / Full (w/ organics) Others <input type="checkbox"/>

Sample #	Date Sampled**	Time Sampled**	Sample Identification (Employee, SSN, Bldg, Material, Type ¹)	Wiped Area (ft ²)	pH / Temp *	Time ²		Flow Rate ³		Total ⁴ Air
						Start	Stop	Start	Stop	
<i>See attached spreadsheet</i>										

¹Type: A=area B=blank P=personal E=excursion ²Beginning/End of Sample Period ³Pump Calibration in Liters/Minute ⁴Volume in Liters [time in min * flow in L/min]

Sampled by NAME <u>Cory Stamp</u> SIGNATURE <u><i>Cory Stamp</i></u> DATE/TIME <u>2/17/2021</u>	Relinquished to lab by NAME <u>Cory Stamp</u> SIGNATURE <u><i>Cory Stamp</i></u> DATE/TIME <u>2/22/2021</u>	Sample Disposal <small>If samples over req. weight (Refer to Fee Schedule)</small> <input type="checkbox"/> Return to Sender (Shipping fees) <input type="checkbox"/> Disposal by lab (\$50 fee) Shipping Methods <input type="checkbox"/> FX <input type="checkbox"/> UPS <input type="checkbox"/> USM <input type="checkbox"/> HD <input type="checkbox"/> DB WB:
<input type="checkbox"/> Sample return requested <input type="checkbox"/> Ambient temp <input type="checkbox"/> Ice <input type="checkbox"/> Cl <input type="checkbox"/> R <input type="checkbox"/> S <input type="checkbox"/> X <input type="checkbox"/> Receive a physical copy of report.		

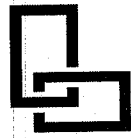

LaBella
Powered by partnership.

300 Pearl Street, Suite 130 | Buffalo, NY 14202 | p 716-551-6281 | f 716-551-6282
www.labellapc.com

School	Eastridge High School (HS)
Date	2/17/2021

0217-HS-056	S-25	Tap 6	8:27
0217-HS-057	S-28 Nurse	Tap	8:30
0217-HS-058	S-28 Nurse Bathroom	Tap	8:32
0217-HS-059	S-23	Tap 1	8:36
0217-HS-060	S-23	Tap 2	8:37
0217-HS-061	S-23	Tap 3	8:38
0217-HS-062	S-23	Tap 4	8:38
0217-HS-063	S-23	Sprayer 1	8:39
0217-HS-064	S-23	Tap 5	8:39
0217-HS-065	S-23	Sprayer 2	8:39
0217-HS-066	S-23	Tap 6	8:40
0217-HS-067	S-23	Tap 7	8:40
0217-HS-068	G100A	Tap	8:50
0217-HS-069	G100B	Tap	8:51
0217-HS-070	G109	Tap	8:53
0217-HS-071	G109	Sprayer	8:53
0217-HS-072	S18	Tap	8:56
0217-HS-073	Girl's Toilet by S15	Tap 1	8:59
0217-HS-074	Girl's Toilet by S15	Tap 2	8:59
0217-HS-075	Girl's Toilet by S15	Tap 3	9:00
0217-HS-076	Girl's Toilet by S15	Tap 4	9:00
0217-HS-077	Girl's Toilet by S15	Tap 5	9:01
0217-HS-078	Girl's Toilet by S15	Tap 6	9:02
0217-HS-079	Hall by W2	BF	9:03
0217-HS-080	Boy's Toilet by W2	Tap 1	9:04
0217-HS-081	Boy's Toilet by W2	Tap 2	9:05
0217-HS-082	Boy's Toilet by W2	Tap 3	9:05
0217-HS-083	Boy's Toilet by W2	Tap 4	9:05
0217-HS-084	Boy's Toilet by W2	Tap 5	9:06
0217-HS-085	Boy's Toilet by W2	Tap 6	9:06
0217-HS-086	Hall by W15	BF	9:10
0217-HS-087	Toilet by W36	Tap	9:12
0217-HS-088	W36	Tap	9:13
0217-HS-089	W20 Staff Lounge	Tap	9:16 Sprayer not function
0217-HS-090	Hall by W20	BF	9:16
0217-HS-091	B100 Boy's Locker	Tap 1	9:25
0217-HS-092	B100 Boy's Locker	Tap 2	9:26
0217-HS-093	B100B Coach's Toilet	Tap	9:28
0217-HS-094	W37 Girl's Locker	Tap 1	9:30
0217-HS-095	W37 Girl's Locker	Tap 2	9:30



Analysis Report

Schneider Laboratories Global, Inc

2512 W. Cary Street • Richmond, Virginia • 23220-5117
804-353-6778 • 800-785-LABS (5227) • Fax 804-359-1475

Customer: Labella Associates (1126)
Address: 300 State Street
Rochester, NY 14614-1098

Order #: 405947

Matrix: Drinking Water
Received: 02/25/21
Reported: 03/04/21

Attn:
Project: 2020 Lead in Water Testing
Location: EICSD Eastridge High School
Number: 2210737

PO Number:

Table with columns: Sample ID, Cust. Sample ID, Location, Method, Result, RL*, Units, Analysis Date, Analyst. Rows include sample IDs 405947-001 through 405947-009 with various analysis results and 'Sample not received' notes.

All internal QC parameters were met. Unusual sample conditions, if any, are described. Surrogate Spike results designated with "D" indicate that the analyte was diluted out. "MI" indicates matrix interference. Concentration and *Reporting Limit (RL) based on areas provided by client. Values are reported to three significant figures. Solid PPM = mg/kg | PPB = µg/kg and Water PPM = mg/L | PPB = µg/L. The test results reported relate only to the samples submitted.



Customer: Labella Associates (1126)
Address: 300 State Street
Rochester, NY 14614-1098

Order #: 405947

Matrix Drinking Water
Received 02/25/21
Reported 03/04/21

Attn:
Project: 2020 Lead in Water Testing
Location: EICSD Eastridge High School
Number: 2210737

PO Number:

Sample ID	Cust. Sample ID	Location	Result	RL*	Units	Analysis Date	Analyst
Parameter		Method					
405947-010	0217-HS-105	N17 Concessions Tap					
Metals Analysis							
Lead		EPA 200.9 Rev 2.2					
Sample not received.							
405947-011	0217-HS-106	PL107 Boys Locker Tap					
Metals Analysis							
Lead		EPA 200.9 Rev 2.2	5.32	5.00	µg/L	03/04/21	SA
405947-012	0217-HS-107	Pool Coach's Office Tap					
Metals Analysis							
Lead		EPA 200.9 Rev 2.2					
Sample not received.							
405947-013	0217-HS-108	PL107 Girl's Locker tap					
Metals Analysis							
Lead		EPA 200.9 Rev 2.2					
Sample not received.							
405947-014	0217-HS-109	Cafeteria Tap 1					
Metals Analysis							
Lead		EPA 200.9 Rev 2.2					
Sample not received.							
405947-015	0217-HS-110	Cafeteria Tap 2					
Metals Analysis							
Lead		EPA 200.9 Rev 2.2	<5.00	5.00	µg/L	03/04/21	SA
405947-016	0217-HS-111	Kitchen Men's Tap					
Metals Analysis							
Lead		EPA 200.9 Rev 2.2	<5.00	5.00	µg/L	03/04/21	SA
405947-017	0217-HS-112	Kitchen Women's Tap					
Metals Analysis							
Lead		EPA 200.9 Rev 2.2	11.4	5.00	µg/L	03/04/21	SA
405947-018	0217-HS-113	Kitchen Tap 1					
Metals Analysis							
Lead		EPA 200.9 Rev 2.2	<5.00	5.00	µg/L	03/04/21	SA

All internal QC parameters were met. Unusual sample conditions, if any, are described. Surrogate Spike results designated with "D" indicate that the analyte was diluted out. "MI" indicates matrix interference. Concentration and *Reporting Limit (RL) based on areas provided by client. Values are reported to three significant figures. Solid PPM = mg/kg | PPB = µg/kg and Water PPM = mg/L | PPB = µg/L. The test results reported relate only to the samples submitted.



Customer: Labella Associates (1126)
Address: 300 State Street
Rochester, NY 14614-1098

Order #: 405947

Matrix Drinking Water
Received 02/25/21
Reported 03/04/21

Attn:
Project: 2020 Lead in Water Testing
Location: EICSD Eastridge High School
Number: 2210737

PO Number:

Sample ID	Cust. Sample ID	Location	Result	RL*	Units	Analysis Date	Analyst
Parameter		Method					
405947-019	0217-HS-114	Kitchen Sprayer 1					
Metals Analysis							
Lead		EPA 200.9 Rev 2.2	<5.00	5.00	µg/L	03/04/21	SA
405947-020	0217-HS-115	Kitchen Tap 2					
Metals Analysis							
Lead		EPA 200.9 Rev 2.2	7.28	5.00	µg/L	03/04/21	SA
405947-021	0217-HS-116	Kitchen Tap 3					
Metals Analysis							
Lead		EPA 200.9 Rev 2.2	<5.00	5.00	µg/L	03/04/21	SA
405947-022	0217-HS-117	Kitchen Tap 4					
Metals Analysis							
Lead		EPA 200.9 Rev 2.2					
Sample not received.							
405947-023	0217-HS-118	Kitchen Tap 5					
Metals Analysis							
Lead		EPA 200.9 Rev 2.2					
Sample not received.							
405947-024	0217-HS-119	Kitchen Tap 6					
Metals Analysis							
Lead		EPA 200.9 Rev 2.2	<5.00	5.00	µg/L	03/04/21	SA
405947-025	0217-HS-120	Kitchen Sprayer 2					
Metals Analysis							
Lead		EPA 200.9 Rev 2.2	5.92	5.00	µg/L	03/04/21	SA
405947-026	0217-HS-121	Kitchen Tap 7					
Metals Analysis							
Lead		EPA 200.9 Rev 2.2					
Sample not received.							
405947-027	0217-HS-122	Hall by Library BF					
Metals Analysis							
Lead		EPA 200.9 Rev 2.2	21.1	5.00	µg/L	03/04/21	SA
405947-028	0217-HS-123	L100 Library Tap					
Metals Analysis							
Lead		EPA 200.9 Rev 2.2	<5.00	5.00	µg/L	03/04/21	SA

All internal QC parameters were met. Unusual sample conditions, if any, are described. Surrogate Spike results designated with "D" indicate that the analyte was diluted out. "MI" indicates matrix interference. Concentration and *Reporting Limit (RL) based on areas provided by client. Values are reported to three significant figures. Solid PPM = mg/kg | PPB = µg/kg and Water PPM = mg/L | PPB = µg/L. The test results reported relate only to the samples submitted.



Customer: Labella Associates (1126)
Address: 300 State Street
Rochester, NY 14614-1098

Order #: 405947

Matrix Drinking Water
Received 02/25/21
Reported 03/04/21

Attn:
Project: 2020 Lead in Water Testing
Location: EICSD Eastridge High School
Number: 2210737

PO Number:

Sample ID	Cust. Sample ID	Location	Result	RL*	Units	Analysis Date	Analyst
Parameter		Method					
405947-029	0217-HS-124	L103 Tap					
Metals Analysis							
Lead		EPA 200.9 Rev 2.2					
Sample not received.							
405947-030	0217-HS-125	E-19 Custodian Tap					
Metals Analysis							
Lead		EPA 200.9 Rev 2.2	<5.00	5.00	µg/L	03/04/21	SA
405947-031	0217-HS-126	E-22 Special Ed Tap					
Metals Analysis							
Lead		EPA 200.9 Rev 2.2					
Sample not received.							
405947-032	0217-HS-127	E-22 Toilet Tap					
Metals Analysis							
Lead		EPA 200.9 Rev 2.2	<5.00	5.00	µg/L	03/04/21	SA
405947-033	0217-HS-128	100 Teacher's Lounge Tap					
Metals Analysis							
Lead		EPA 200.9 Rev 2.2	8.96	5.00	µg/L	03/04/21	SA
405947-034	0217-HS-129	133 Coach's Office Tap					
Metals Analysis							
Lead		EPA 200.9 Rev 2.2					
Sample not received.							
405947-035	0217-HS-130	Toilet by Gym Tap					
Metals Analysis							
Lead		EPA 200.9 Rev 2.2					
Sample not received.							
405947-036	0217-HS-131	Main Office Tap					
Metals Analysis							
Lead		EPA 200.9 Rev 2.2					
Sample not received.							
405947-037	0217-HS-132	Main Office Toilet Tap					
Metals Analysis							
Lead		EPA 200.9 Rev 2.2					
Sample not received.							

All internal QC parameters were met. Unusual sample conditions, if any, are described. Surrogate Spike results designated with "D" indicate that the analyte was diluted out. "MI" indicates matrix interference. Concentration and *Reporting Limit (RL) based on areas provided by client. Values are reported to three significant figures. Solid PPM = mg/kg | PPB = µg/kg and Water PPM = mg/L | PPB = µg/L. The test results reported relate only to the samples submitted.



Analysis Report

Schneider Laboratories Global, Inc

2512 W. Cary Street • Richmond, Virginia • 23220-5117
804-353-6778 • 800-785-LABS (5227) • Fax 804-359-1475

Customer: Labella Associates (1126)
Address: 300 State Street
Rochester, NY 14614-1098

Order #: 405947

Matrix: Drinking Water
Received: 02/25/21
Reported: 03/04/21

Attn:
Project: 2020 Lead in Water Testing
Location: EICSD Eastridge High School
Number: 2210737

PO Number:

Table with 8 columns: Sample ID, Cust. Sample ID, Location, Method, Result, RL*, Units, Analysis Date, Analyst. Row 1: 405947-03/04/21 06:13 PM

Handwritten signature of Jennifer Lee

Reviewed By: Jennifer Lee
Manager

EPA Regulatory Limits

Table with 3 columns: Parameter, Reg. Limit, Unit. Row 1: Lead, 15.0, µg/L

State Certifications

Table with 4 columns: Method, Parameter, New York, Virginia. Row 1: EPA 200.9 Rev 2.2, Lead, ELAP Certified, VELAP Certified

Table with 2 columns: State, Certificate Number. Row 1: New York, ELAP 61370. Row 2: Virginia, VELAP 11110

All internal QC parameters were met. Unusual sample conditions, if any, are described. Surrogate Spike results designated with "D" indicate that the analyte was diluted out. "MI" indicates matrix interference. Concentration and *Reporting Limit (RL) based on areas provided by client. Values are reported to three significant figures. Solid PPM = mg/kg | PPB = µg/kg and Water PPM = mg/L | PPB = µg/L. The test results reported relate only to the samples submitted.



SCHNEIDER LABORATORIES GLOBAL, INC.

2512 West Cary Street, Richmond, Virginia 23220-5117
804-353-6778 • 800-785-LABS (5227) • Fax 804-359-1475
www.slabin.com e-mail: info@slabin.com

S 21

405947

V:\405\405947

abruner 2/25/2021 9:17:01 AM

UPS 1Z153E79035813800

Submitting Co. Labella Associates, D.P.C. Lab WO# Acct # 1126 Phone (607) 591-7516
300 State Street Rochester, New York 14614 Fax / Email cstamp@labellapc.com
Project Name: 2020 Lead in Water Testing Special Instructions [Include requests for special reporting or data packages]
Project Location: EICSD Eastridge High School Samples HS-096 through HS-132
Project Number: 2210737
PO Number:

Turn Around Time Matrix / Sample Type (Select ONE) Tests / Analytes (Select ALL that Apply)
2 hours* Same day* 1 business day* 2 business day* 3 business days* 5 business days* Full TCLP (10d) Weekend*
Air Aqueous Bulk Hi-Vol Filter (PM10) Hi-Vol Filter (TSP) Oil Paint Sludge Soil
Solid Waste Wastewater Water, Drinking Compliance Wipe Wipe, Composite
Asbestos Air / Fiber Counts PCM (NIOSH 7400) TEM (AHERA) TEM (EPA Level II)
Asbestos Bulk / Asb ID PLM (EPA 600/R-93/116) PLM (EPA Point Count) PLM (Qualitative only) NYELAP 198.11.4/6 CAELAP (EPA Interim)
Metals-Total Conc. Lead RCRA Metals
Metals-Extract TCLP / Lead TCLP / RCRA Metals TCLP / Full (w/ organics)
Others
FOR ASBESTOS AIR: TYPE OF RESPIRATOR USED:

Table with columns: Sample #, Date Sampled, Time Sampled, Sample Identification (Employee, SSN, Bldg, Material, Type), Wiped Area (ft²), pH / Temp *, Time² (Start, Stop), Flow Rate³ (Start, Stop), Total⁴ Air

1 Type: A=area B=blank P=personal E=excursion 2 Beginning/End of Sample Period 3 Pump Calibration in Liters/Minute 4 Volume in Liters [time in min * flow in L/min]
Sampled by Relinquished to lab by Sample Disposal (Return to Sender, Disposal by lab) Shipping Methods (FX, HD, UPS, DB, USM)

* Temperature taken with IR Gun A. **Required. Chain-of-Custody documentation continued internally within lab. Terms and conditions page 2.

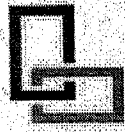

LaBella

Powered by partnership.

300 Pearl Street, Suite 130 | Buffalo, NY 14202 | p 716-551-6281 | f 716-551-6282

www.labellapc.com

School

Eastridge High School (HS)

Date

2/17/2021

Sample #	Location	Outlet Type	Time	Notes
0217-HS-096	W38 Coach's Toilet	Tap	9:31	
0217-HS-097	N25 Women's Toilet	Tap 1	9:35	
0217-HS-098	N25 Women's Toilet	Tap 2	9:35	
0217-HS-099	N25 Women's Toilet	Tap 3	9:35	
0217-HS-100	N24 Men's Toilet	Tap 1	9:37	
0217-HS-101	N24 Men's Toilet	Tap 2	9:37	
0217-HS-102	N24 Men's Toilet	Tap 3	9:37	
0217-HS-103	Hall by N24	BF	9:38	
0217-HS-104	N19	Ice Machine	9:42	
0217-HS-105	N17 Concessions	Tap	9:44	
0217-HS-106	PL107 Boys Locker	Tap	9:51	
0217-HS-107	Pool Coach's Office	Tap	9:52	
0217-HS-108	PL107 Girl's Locker	Tap	9:53	
0217-HS-109	Cafeteria	Tap 1	10:01	
0217-HS-110	Cafeteria	Tap 2	10:02	
0217-HS-111	Kitchen Men's	Tap	10:04	
0217-HS-112	Kitchen Women's	Tap	10:05	
0217-HS-113	Kitchen	Tap 1	10:08	
0217-HS-114	Kitchen	Sprayer 1	10:08	
0217-HS-115	Kitchen	Tap 2	10:09	Hot water only
0217-HS-116	Kitchen	Tap 3	10:09	Hot water only
0217-HS-117	Kitchen	Tap 4	10:10	
0217-HS-118	Kitchen	Tap 5	10:11	
0217-HS-119	Kitchen	Tap 6	10:12	
0217-HS-120	Kitchen	Sprayer 2	10:12	
0217-HS-121	Kitchen	Tap 7	10:13	
0217-HS-122	Hall by Library	BF	10:20	
0217-HS-123	L100 Library	Tap	10:23	
0217-HS-124	L103	Tap	10:25	
0217-HS-125	E-19 Custodian	Tap	10:30	
0217-HS-126	E-22 Special Ed.	Tap	10:32	
0217-HS-127	E-22 Toilet	Tap	10:33	
0217-HS-128	100 Teacher's Lounge	Tap	10:35	
0217-HS-129	133 Coach's Office	Tap	10:37	
0217-HS-130	Toilet by Gym	Tap	10:39	
0217-HS-131	Main Office	Tap	10:41	
0217-HS-132	Main Office Toilet	Tap	10:42	



Customer: Labella Associates (1126)
Address: 300 State Street
Rochester, NY 14614-1098

Order #: 405822

Matrix: Drinking Water
Received: 02/25/21
Reported: 03/17/21

Attn:
Project: 2020 Lead In Water Testing
Location: EICSD Ivan Green Primary
Number: 2210737

PO Number:

Sample ID	Cust. Sample ID	Location	Result	RL*	Units	Analysis Date	Analyst
Parameter		Method					
405822-001	0215-IG-001	A-6 Tap					
Metals Analysis							
Lead		EPA 200.9 Rev 2.2	<5.00	5.00	µg/L	03/01/21	SA
405822-002	0215-IG-002	A-6 Toilet Tap					
Metals Analysis							
Lead		EPA 200.9 Rev 2.2	<5.00	5.00	µg/L	03/01/21	SA
405822-003	0215-IG-003	A-5 Tap					
Metals Analysis							
Lead		EPA 200.9 Rev 2.2	<5.00	5.00	µg/L	03/01/21	SA
405822-004	0215-IG-004	A-5 Toilet Tap					
Metals Analysis							
Lead		EPA 200.9 Rev 2.2	<5.00	5.00	µg/L	03/01/21	SA
405822-005	0215-IG-005	A-4 Tap					
Metals Analysis							
Lead		EPA 200.9 Rev 2.2	<5.00	5.00	µg/L	03/01/21	SA
405822-006	0215-IG-006	A-4 Toilet Tap					
Metals Analysis							
Lead		EPA 200.9 Rev 2.2	<5.00	5.00	µg/L	03/01/21	SA
405822-007	0215-IG-007	A-3 Tap					
Metals Analysis							
Lead		EPA 200.9 Rev 2.2	<5.00	5.00	µg/L	03/01/21	SA
405822-008	0215-IG-008	A-3 Toilet Tap					
Metals Analysis							
Lead		EPA 200.9 Rev 2.2	<5.00	5.00	µg/L	03/01/21	SA
405822-009	0215-IG-009	Adult Toilet By A-4 1 Tap					
Metals Analysis							
Lead		EPA 200.9 Rev 2.2	<5.00	5.00	µg/L	03/01/21	SA
405822-010	0215-IG-010	Adult Toilet By A-4 2					
Metals Analysis							
Lead		EPA 200.9 Rev 2.2	<5.00	5.00	µg/L	03/01/21	SA
405822-011	0215-IG-011	A-2 Tap					
Metals Analysis							
Lead		EPA 200.9 Rev 2.2	<5.00	5.00	µg/L	03/01/21	SA

Report Amended. Edited sample IDs from -021 onward to contain "IG" instead of "HS"

All internal QC parameters were met. Unusual sample conditions, if any, are described. Surrogate Spike results designated with "D" indicate that the analyte was diluted out. "MI" indicates matrix interference. Concentration and *Reporting Limit (RL) based on areas provided by client. Values are reported to three significant figures. Solid PPM = mg/kg | PPB = µg/kg and Water PPM = mg/L | PPB = µg/L. The test results reported relate only to the samples submitted.



Customer: Labella Associates (1126)
Address: 300 State Street
Rochester, NY 14614-1098

Order #: 405822

Matrix: Drinking Water
Received: 02/25/21
Reported: 03/17/21

Attn:
Project: 2020 Lead In Water Testing
Location: EICSD Ivan Green Primary
Number: 2210737

PO Number:

Sample ID	Cust. Sample ID	Location	Result	RL*	Units	Analysis Date	Analyst
Parameter		Method					
405822-012	0215-IG-012	A-2 Toilet Tap					
Metals Analysis							
Lead		EPA 200.9 Rev 2.2	<5.00	5.00	µg/L	03/01/21	SA
405822-013	0215-IG-013	A-1 Tap					
Metals Analysis							
Lead		EPA 200.9 Rev 2.2	<5.00	5.00	µg/L	03/01/21	SA
405822-014	0215-IG-014	A-1 Toilet Tap					
Metals Analysis							
Lead		EPA 200.9 Rev 2.2	<5.00	5.00	µg/L	03/01/21	SA
405822-015	0215-IG-015	2 Kindergarten Tap 1					
Metals Analysis							
Lead		EPA 200.9 Rev 2.2	<5.00	5.00	µg/L	03/01/21	SA
405822-016	0215-IG-016	2 Kindergarten Tap 2					
Metals Analysis							
Lead		EPA 200.9 Rev 2.2	12.7	5.00	µg/L	03/01/21	SA
405822-017	0215-IG-017	2 Kindergarten Toilet Tap					
Metals Analysis							
Lead		EPA 200.9 Rev 2.2	<5.00	5.00	µg/L	03/01/21	SA
405822-018	0215-IG-018	1 Kindergarten Tap 1					
Metals Analysis							
Lead		EPA 200.9 Rev 2.2	<5.00	5.00	µg/L	03/01/21	SA
405822-019	0215-IG-019	1 Kindergarten Tap 2					
Metals Analysis							
Lead		EPA 200.9 Rev 2.2	<5.00	5.00	µg/L	03/01/21	SA
405822-020	0215-IG-020	Hall By Kindergarten BF					
Metals Analysis							
Lead		EPA 200.9 Rev 2.2	<5.00	5.00	µg/L	03/01/21	SA
405822-021	0217-IG-021	4 Tap					
Metals Analysis							
Lead		EPA 200.9 Rev 2.2	9.56	5.00	µg/L	03/01/21	SA
405822-022	0217-IG-022	3					
Metals Analysis							
Lead		EPA 200.9 Rev 2.2	6.63	5.00	µg/L	03/01/21	SA

Report Amended. Edited sample IDs from -021 onward to contain "IG" instead of "HS"

All internal QC parameters were met. Unusual sample conditions, if any, are described. Surrogate Spike results designated with "D" indicate that the analyte was diluted out. "MI" indicates matrix interference. Concentration and *Reporting Limit (RL) based on areas provided by client. Values are reported to three significant figures. Solid PPM = mg/kg | PPB = µg/kg and Water PPM = mg/L | PPB = µg/L. The test results reported relate only to the samples submitted.



Customer: Labella Associates (1126)
Address: 300 State Street
Rochester, NY 14614-1098

Order #: 405822

Matrix: Drinking Water
Received: 02/25/21
Reported: 03/17/21

Attn:
Project: 2020 Lead In Water Testing
Location: EICSD Ivan Green Primary
Number: 2210737

PO Number:

Sample ID	Cust. Sample ID	Location	Result	RL*	Units	Analysis Date	Analyst
Parameter		Method					
405822-023	0217-IG-023	005 Nurse					
Metals Analysis							
Lead		EPA 200.9 Rev 2.2	<5.00	5.00	µg/L	03/01/21	SA
405822-024	0217-IG-024	005 Nurse Room					
Metals Analysis							
Lead		EPA 200.9 Rev 2.2	<5.00	5.00	µg/L	03/01/21	SA
405822-025	0217-IG-025	6					
Metals Analysis							
Lead		EPA 200.9 Rev 2.2	<5.00	5.00	µg/L	03/01/21	SA
405822-026	0217-IG-026	Hall By 8 BF					
Metals Analysis							
Lead		EPA 200.9 Rev 2.2	<5.00	5.00	µg/L	03/01/21	SA
405822-027	0217-IG-027	8 Tap					
Metals Analysis							
Lead		EPA 200.9 Rev 2.2	11.0	5.00	µg/L	03/01/21	SA
405822-028	0217-IG-028	033B Kitchen Tap 1					
Metals Analysis							
Lead		EPA 200.9 Rev 2.2	7.09	5.00	µg/L	03/01/21	SA
405822-029	0217-IG-029	033B Kitchen Tap 2					
Metals Analysis							
Lead		EPA 200.9 Rev 2.2	<5.00	5.00	µg/L	03/01/21	SA
405822-030	0217-IG-030	033B Kitchen Overhead					
Metals Analysis							
Lead		EPA 200.9 Rev 2.2	<5.00	5.00	µg/L	03/01/21	SA
405822-031	0217-IG-031	003B Kitchen Toilet Tap					
Metals Analysis							
Lead		EPA 200.9 Rev 2.2	8.61	5.00	µg/L	03/01/21	SA
405822-032	0217-IG-032	031 Reset Rm Toilet Tap					
Metals Analysis							
Lead		EPA 200.9 Rev 2.2	11.0	5.00	µg/L	03/01/21	SA
405822-033	0217-IG-033	030A Teacher Lounge Tap					
Metals Analysis							
Lead		EPA 200.9 Rev 2.2	6.15	5.00	µg/L	03/01/21	SA

Report Amended. Edited sample IDs from -021 onward to contain "IG" instead of "HS"

All internal QC parameters were met. Unusual sample conditions, if any, are described. Surrogate Spike results designated with "D" indicate that the analyte was diluted out. "MI" indicates matrix interference. Concentration and *Reporting Limit (RL) based on areas provided by client. Values are reported to three significant figures. Solid PPM = mg/kg | PPB = µg/kg and Water PPM = mg/L | PPB = µg/L. The test results reported relate only to the samples submitted.



Analysis Report

Schneider Laboratories Global, Inc

2512 W. Cary Street • Richmond, Virginia • 23220-5117
804-353-6778 • 800-785-LABS (5227) • Fax 804-359-1475

Customer: Labella Associates (1126)
Address: 300 State Street
Rochester, NY 14614-1098

Order #: 405822

Matrix: Drinking Water
Received: 02/25/21
Reported: 03/17/21

Attn:
Project: 2020 Lead In Water Testing
Location: EICSD Ivan Green Primary
Number: 2210737

PO Number:

Table with columns: Sample ID, Cust. Sample ID, Location, Parameter, Method, Result, RL*, Units, Analysis Date, Analyst. Contains 12 rows of lead analysis data for various locations like 'Womens Toilet By Lounge' and '029 Music Room Tap'.

405822-03/17/21 03:30 PM

Handwritten signature of Andrew Bruner

Reviewed By: Andrew Bruner
Approved Signatory

EPA Regulatory Limits

Table with 3 columns: Parameter, Reg. Limit, Unit. Row 1: Lead, 15.0, µg/L

Report Amended. Edited sample IDs from -021 onward to contain "IG" instead of "HS"

All internal QC parameters were met. Unusual sample conditions, if any, are described. Surrogate Spike results designated with "D" indicate that the analyte was diluted out. "MI" indicates matrix interference. Concentration and *Reporting Limit (RL) based on areas provided by client. Values are reported to three significant figures. Solid PPM = mg/kg | PPB = µg/kg and Water PPM = mg/L | PPB = µg/L. The test results reported relate only to the samples submitted.



Analysis Report

Schneider Laboratories Global, Inc

2512 W. Cary Street • Richmond, Virginia • 23220-5117
804-353-6778 • 800-785-LABS (5227) • Fax 804-359-1475

Customer: Labella Associates (1126)
Address: 300 State Street
Rochester, NY 14614-1098

Order #: 405822

Matrix Drinking Water
Received 02/25/21
Reported 03/17/21

Attn:
Project: 2020 Lead In Water Testing
Location: EICSD Ivan Green Primary
Number: 2210737

PO Number:

Sample ID	Cust. Sample ID	Location	Result	RL*	Units	Analysis Date	Analyst
Parameter		Method					

State Certifications

Method	Parameter	New York	Virginia
EPA 200.9 Rev 2.2	Lead	ELAP Certified	VELAP Certified

State	Certificate Number
New York	ELAP 61370
Virginia	VELAP 11110

Report Amended. Edited sample IDs from -021 onward to contain "IG" instead of "HS"

All internal QC parameters were met. Unusual sample conditions, if any, are described. Surrogate Spike results designated with "D" indicate that the analyte was diluted out. "MI" indicates matrix interference. Concentration and *Reporting Limit (RL) based on areas provided by client. Values are reported to three significant figures. Solid PPM = mg/kg | PPB = µg/kg and Water PPM = mg/L | PPB = µg/L. The test results reported relate only to the samples submitted.



SCHNEIDER LABORATORIES GLOBAL, INC.

2512 West Cary Street, Richmond, Virginia 23220-5117
 804-353-6778 • 800-785-LABS (5227) • Fax 804-359-1475
 www.slabinc.com e-mail: info@slabinc.com

S 40

405822

V:405405822

fghraizi 2/25/2021 9:46:12 AM
 UPS 1Z153E790356268988
 (607) 591-7516

Submitting Co. LaBella Associates, D.P.C.	Lab WO#	Phone (607) 591-7516
300 State Street	Acct # 1126	Fax / Email cstamp@labellapc.com
Rochester, New York 14614	**State of Collection NY	**Cert. Required <input type="checkbox"/> Yes <input type="checkbox"/> No
Project Name: 2020 Lead in Water Testing	Special Instructions [Include requests for special reporting or data packages]	
Project Location: EICSD Ivan Green Primary School	Samples IG-001 through IG-040	
Project Number: 2210737		
PO Number:		

Turn Around Time	Matrix / Sample Type (Select ONE)	Tests / Analytes (Select ALL that Apply)		
<input type="checkbox"/> 2 hours* <input type="checkbox"/> Same day* <input type="checkbox"/> 1 business day* <input type="checkbox"/> 2 business day* <input type="checkbox"/> 3 business days* <input checked="" type="checkbox"/> 5 business days* <input type="checkbox"/> Full TCLP (10d) <input type="checkbox"/> Weekend* * not available for all tests Schedule rush organics, multi-metals & weekend tests in advance.	All samples on form should be of SAME matrix type. Use additional forms as needed. <input type="checkbox"/> Air <input type="checkbox"/> Solid <input type="checkbox"/> Aqueous <input type="checkbox"/> Waste <input type="checkbox"/> Bulk <input type="checkbox"/> Wastewater <input type="checkbox"/> Hi-Vol Filter (PM10) <input checked="" type="checkbox"/> Water, Drinking <input type="checkbox"/> Hi-Vol Filter (TSP) <input type="checkbox"/> Compliance <input type="checkbox"/> Oil <input type="checkbox"/> Wipe <input type="checkbox"/> Paint <input type="checkbox"/> Wipe, Composite <input type="checkbox"/> Sludge <input type="checkbox"/> <input type="checkbox"/> Soil <input type="checkbox"/>	Asbestos Air / Fiber Counts <input type="checkbox"/> PCM (NIOSH 7400) <input type="checkbox"/> TEM (AHERA) <input type="checkbox"/> TEM (EPA Level II) <input type="checkbox"/> Miscellaneous Tests <input type="checkbox"/> Total Dust (NIOSH 0500) <input type="checkbox"/> Resp. Dust (NIOSH 0600) <input type="checkbox"/> Silica - FTIR (NIOSH 7602) <input type="checkbox"/> Silica - XRD (NIOSH 7500) <input type="checkbox"/> Mold Direct Exam	Asbestos Bulk / Asb ID <input type="checkbox"/> PLM (EPA 600/R-93/116) <input type="checkbox"/> PLM (EPA Point Count) <input type="checkbox"/> PLM (Qualitative only) <input type="checkbox"/> NYELAP 198.1/4/6 <input type="checkbox"/> CAELAP (EPA Interim) <input type="checkbox"/> TEM (Chatfield) <input type="checkbox"/> FOR ASBESTOS AIR: TYPE OF RESPIRATOR USED:	Metals-Total Conc. <input checked="" type="checkbox"/> Lead <input type="checkbox"/> RCRA Metals <input type="checkbox"/> <input type="checkbox"/> Metals-Extract <input type="checkbox"/> TCLP / Lead <input type="checkbox"/> TCLP / RCRA Metals <input type="checkbox"/> TCLP / Full (w/ organics) Others <input type="checkbox"/>

Sample #	Date Sampled**	Time Sampled**	Sample Identification (Employee, SSN, Bldg, Material, Type ¹)	Wiped Area (ft ²)	pH / Temp *	Time ²		Flow Rate ³		Total ⁴ Air
						Start	Stop	Start	Stop	

¹Type: A=area B=blank P=personal E=excursion ²Beginning/End of Sample Period ³Pump Calibration in Liters/Minute ⁴Volume in Liters [time in min * flow in L/min]

Sampled by NAME <u>Cory Stamp</u> SIGNATURE _____ DATE/TIME <u>2/18/2021</u>	Relinquished to lab by NAME <u>Cory Stamp</u> SIGNATURE _____ DATE/TIME <u>2/22/2021</u>	Sample Disposal If samples over req. weight (Refer to Fee Schedule) <input type="checkbox"/> Return to Sender (Shipping fees) <input type="checkbox"/> Disposal by lab (\$50 fee) Shipping Methods FX <input type="checkbox"/> UPS <input type="checkbox"/> USM HD <input type="checkbox"/> DB WB: _____
--	--	---

Sample return requested Ambient temp Ice CI R S X Receive a physical copy of report.

* Temperature taken with IR Gun A. **Required. Chain-of-Custody documentation continued internally within lab. Terms and conditions page 2.

Sample #	Location	Outlet Type	Time	Notes
0218-IG-001	A-6	Tap	7:15 AM	
0218-IG-002	A-6 Toilet	Tap	7:15	
0218-IG-003	A-5	Tap	7:16	
0218-IG-004	A-5 Toilet	Tap	7:16	
0218-IG-005	A-4	Tap	7:17	
0218-IG-006	A-4 Toilet	Tap	7:17	
0218-IG-007	A-3	Tap	7:18	
0218-IG-008	A-3 Toilet	Tap	7:18	
0218-IG-009	Adult Toilet by A-4 1	Tap	7:19	
0218-IG-010	Adult Toilet by A-4 2	Tap	7:19	
0218-IG-011	A-2	Tap	7:21	
0218-IG-012	A-2 Toilet	Tap	7:21	
0218-IG-013	A-1	Tap	7:23	
0218-IG-014	A-1 Toilet	Tap	7:23	
0218-IG-015	2 Kindergarten	Tap 1	7:25	
0218-IG-016	2 Kindergarten	Tap 2	7:25	
0218-IG-017	2 Kindergarten Toilet	Tap	7:27	Toilet tap NF
0218-IG-018	1 Kindergarten	Tap 1	7:29	
0218-IG-019	1 Kindergarten	Tap 2	7:30	
0218-IG-020	Hall by 1 Kindergarten	BF	7:31	
0218-IG-021	4	Tap	7:33	
0218-IG-022	3		7:33	
0218-IG-023	005 Nurse		7:35	
0218-IG-024	005 Nurse Exam Room		7:36	
0218-IG-025	6		7:37	
0218-IG-026	Hall by 8	BF	7:39	
0218-IG-027	8	Tap	7:40	BF by 31 NF
0218-IG-028	033B Kitchen	Tap 1	7:45	
0218-IG-029	033B Kitchen	Tap 2	7:46	
0218-IG-030	033B Kitchen	Overhead	7:46	
0218-IG-031	033B Kitchen Toilet	Tap	7:47	
0218-IG-032	031 Reset Rm Toilet	Tap	7:49	
0218-IG-033	030A Teacher's Lounge	Tap	7:49	
0218-IG-034	Women's Toilet by Lounge	Tap 1	7:51	
0218-IG-035	Women's Toilet by Lounge	Tap 2	7:51	
0218-IG-036	Men's Toilet by Lounge	Tap 1	7:52	
0218-IG-037	Men's Toilet by Lounge	Tap 2	7:52	
0218-IG-038	029 Music Room	Tap	7:55	
0218-IG-039	Hall by 035	BF	7:56	
0218-IG-040	035 Toilet	Tap	7:57	



300 Pearl Street, Suite 130 | Buffalo, NY 14202 | p 716-551-6281 | f 716-551-6282
www.labellapc.com

School	Ivan Green (IG)
Date	2/18/2021



Customer: Labella Associates (1126)
Address: 300 State Street
Rochester, NY 14614-1098

Order #: 405826

Matrix Drinking Water
Received 02/25/21
Reported 03/04/21

Attn:
Project: 2020 Lead In Water Testing
Location: EICSD Ivan Green Primary
Number: 2210737

PO Number:

Sample ID	Cust. Sample ID	Location	Result	RL*	Units	Analysis Date	Analyst
Parameter		Method					
405826-001	0218-IG-041	037B Office Tap					
Metals Analysis							
Lead		EPA 200.9 Rev 2.2	<5.00	5.00	µg/L	03/04/21	SA
405826-002	0218-IG-042	22 Tap					
Metals Analysis							
Lead		EPA 200.9 Rev 2.2	25.5	5.00	µg/L	03/04/21	SA
405826-003	0218-IG-043	21					
Metals Analysis							
Lead		EPA 200.9 Rev 2.2	10.3	5.00	µg/L	03/04/21	SA
405826-004	0218-IG-044	20					
Metals Analysis							
Lead		EPA 200.9 Rev 2.2	49.6	10.0	µg/L	03/04/21	SA
405826-005	0218-IG-045	19					
Metals Analysis							
Lead		EPA 200.9 Rev 2.2	17.1	5.00	µg/L	03/04/21	SA
405826-006	0218-IG-046	Hall By 17 BF					
Metals Analysis							
Lead		EPA 200.9 Rev 2.2	<5.00	5.00	µg/L	03/04/21	SA
405826-007	0218-IG-047	17 Tap					
Metals Analysis							
Lead		EPA 200.9 Rev 2.2	15.9	5.00	µg/L	03/04/21	SA
405826-008	0218-IG-048	18					
Metals Analysis							
Lead		EPA 200.9 Rev 2.2	13.7	5.00	µg/L	03/04/21	SA
405826-009	0218-IG-049	060 Art Room					
Metals Analysis							
Lead		EPA 200.9 Rev 2.2	7.23	5.00	µg/L	03/04/21	SA
405826-010	0218-IG-050	Boys Toilet By Gym Tap 1					
Metals Analysis							
Lead		EPA 200.9 Rev 2.2	<5.00	5.00	µg/L	03/04/21	SA
405826-011	0218-IG-051	Boys Toilet By Gym Tap 2					
Metals Analysis							
Lead		EPA 200.9 Rev 2.2	<5.00	5.00	µg/L	03/04/21	SA

All internal QC parameters were met. Unusual sample conditions, if any, are described. Surrogate Spike results designated with "D" indicate that the analyte was diluted out. "MI" indicates matrix interference. Concentration and *Reporting Limit (RL) based on areas provided by client. Values are reported to three significant figures. Solid PPM = mg/kg | PPB = µg/kg and Water PPM = mg/L | PPB = µg/L. The test results reported relate only to the samples submitted.



Customer: Labella Associates (1126)
Address: 300 State Street
Rochester, NY 14614-1098

Order #: 405826

Matrix: Drinking Water
Received: 02/25/21
Reported: 03/04/21

Attn:
Project: 2020 Lead In Water Testing
Location: EICSD Ivan Green Primary
Number: 2210737

PO Number:

Sample ID	Cust. Sample ID	Location	Result	RL*	Units	Analysis Date	Analyst
Parameter		Method					
405826-012	0218-IG-052	Boys Toilet By Gym Tap 3					
Metals Analysis							
Lead		EPA 200.9 Rev 2.2	<5.00	5.00	µg/L	03/04/21	SA
405826-013	0218-IG-053	Boys Toilet By Gym Tap 4					
Metals Analysis							
Lead		EPA 200.9 Rev 2.2	<5.00	5.00	µg/L	03/04/21	SA
405826-014	0218-IG-054	Boys Toilet By Gym Tap 5					
Metals Analysis							
Lead		EPA 200.9 Rev 2.2	<5.00	5.00	µg/L	03/04/21	SA
405826-015	0218-IG-055	Boys Toilet By Gym Tap 6					
Metals Analysis							
Lead		EPA 200.9 Rev 2.2	<5.00	5.00	µg/L	03/04/21	SA
405826-016	0218-IG-056	Boys Toilet By Gym Tap 7					
Metals Analysis							
Lead		EPA 200.9 Rev 2.2	<5.00	5.00	µg/L	03/04/21	SA
405826-017	0218-IG-057	Hall By Gym BF					
Metals Analysis							
Lead		EPA 200.9 Rev 2.2	<5.00	5.00	µg/L	03/04/21	SA
405826-018	0218-IG-058	Girls Toilet By Gym Tap 1					
Metals Analysis							
Lead		EPA 200.9 Rev 2.2	<5.00	5.00	µg/L	03/04/21	SA
405826-019	0218-IG-059	Girls Toilet By Gym Tap 2					
Metals Analysis							
Lead		EPA 200.9 Rev 2.2	<5.00	5.00	µg/L	03/04/21	SA
405826-020	0218-IG-060	Girls Toilet By Gym Tap 3					
Metals Analysis							
Lead		EPA 200.9 Rev 2.2	<5.00	5.00	µg/L	03/04/21	SA
405826-021	0218-IG-061	Girls Toilet By Gym Tap 4					
Metals Analysis							
Lead		EPA 200.9 Rev 2.2	<5.00	5.00	µg/L	03/04/21	SA
405826-022	0218-IG-062	Girls Toilet By Gym Tap 5					
Metals Analysis							
Lead		EPA 200.9 Rev 2.2	<5.00	5.00	µg/L	03/04/21	SA

All internal QC parameters were met. Unusual sample conditions, if any, are described. Surrogate Spike results designated with "D" indicate that the analyte was diluted out. "MI" indicates matrix interference. Concentration and *Reporting Limit (RL) based on areas provided by client. Values are reported to three significant figures. Solid PPM = mg/kg | PPB = µg/kg and Water PPM = mg/L | PPB = µg/L. The test results reported relate only to the samples submitted.



Analysis Report

Schneider Laboratories Global, Inc

2512 W. Cary Street • Richmond, Virginia • 23220-5117
804-353-6778 • 800-785-LABS (5227) • Fax 804-359-1475

Customer: Labella Associates (1126)
Address: 300 State Street
Rochester, NY 14614-1098

Order #: 405826

Matrix: Drinking Water
Received: 02/25/21
Reported: 03/04/21

Attn:
Project: 2020 Lead In Water Testing
Location: EICSD Ivan Green Primary
Number: 2210737

PO Number:

Table with columns: Sample ID, Cust. Sample ID, Location, Parameter, Method, Result, RL*, Units, Analysis Date, Analyst. Contains multiple rows for lead analysis at various locations, with some rows highlighted in red.

All internal QC parameters were met. Unusual sample conditions, if any, are described. Surrogate Spike results designated with "D" indicate that the analyte was diluted out. "MI" indicates matrix interference. Concentration and *Reporting Limit (RL) based on areas provided by client. Values are reported to three significant figures. Solid PPM = mg/kg | PPB = µg/kg and Water PPM = mg/L | PPB = µg/L. The test results reported relate only to the samples submitted.



Customer: Labella Associates (1126)
Address: 300 State Street
Rochester, NY 14614-1098

Order #: 405826

Matrix: Drinking Water
Received: 02/25/21
Reported: 03/04/21

Attn:
Project: 2020 Lead In Water Testing
Location: EICSD Ivan Green Primary
Number: 2210737

PO Number:

Sample ID	Cust. Sample ID	Location	Result	RL*	Units	Analysis Date	Analyst
Parameter		Method					
405826-034	0218-IG-074	10 Tap					
Metals Analysis							
Lead		EPA 200.9 Rev 2.2	12.6	5.00	µg/L	03/04/21	SA
405826-035	0218-IG-075	9 Tap					
Metals Analysis							
Lead		EPA 200.9 Rev 2.2	16.3	5.00	µg/L	03/04/21	SA
405826-036	0218-IG-076	A-11 Toilet Tap					
Metals Analysis							
Lead		EPA 200.9 Rev 2.2	<5.00	5.00	µg/L	03/04/21	SA
405826-037	0218-IG-077	A-11 Tap					
Metals Analysis							
Lead		EPA 200.9 Rev 2.2	<5.00	5.00	µg/L	03/04/21	SA
405826-038	0218-IG-078	A-9 Toilet Tap					
Metals Analysis							
Lead		EPA 200.9 Rev 2.2	<5.00	5.00	µg/L	03/04/21	SA
405826-039	0218-IG-079	A-9 Tap					
Metals Analysis							
Lead		EPA 200.9 Rev 2.2	<5.00	5.00	µg/L	03/04/21	SA
405826-040	0218-IG-080	A-10 Toilet Tap					
Metals Analysis							
Lead		EPA 200.9 Rev 2.2	<5.00	5.00	µg/L	03/04/21	SA
405826-041	0218-IG-081	A-10 Tap					
Metals Analysis							
Lead		EPA 200.9 Rev 2.2	<5.00	5.00	µg/L	03/04/21	SA
405826-042	0218-IG-082	A-8 Toilet Tap					
Metals Analysis							
Lead		EPA 200.9 Rev 2.2	<5.00	5.00	µg/L	03/04/21	SA
405826-043	0218-IG-083	A-8 Tap					
Metals Analysis							
Lead		EPA 200.9 Rev 2.2	<5.00	5.00	µg/L	03/04/21	SA

All internal QC parameters were met. Unusual sample conditions, if any, are described. Surrogate Spike results designated with "D" indicate that the analyte was diluted out. "MI" indicates matrix interference. Concentration and *Reporting Limit (RL) based on areas provided by client. Values are reported to three significant figures. Solid PPM = mg/kg | PPB = µg/kg and Water PPM = mg/L | PPB = µg/L. The test results reported relate only to the samples submitted.



Analysis Report

Schneider Laboratories Global, Inc

2512 W. Cary Street • Richmond, Virginia • 23220-5117
804-353-6778 • 800-785-LABS (5227) • Fax 804-359-1475

Customer: Labella Associates (1126)
Address: 300 State Street
Rochester, NY 14614-1098

Order #: 405826

Matrix: Drinking Water
Received: 02/25/21
Reported: 03/04/21

Attn:
Project: 2020 Lead In Water Testing
Location: EICSD Ivan Green Primary
Number: 2210737

PO Number:

Table with 8 columns: Sample ID, Cust. Sample ID, Location, Method, Result, RL*, Units, Analysis Date, Analyst. Row 1: 405826-03/04/21 05:35 PM

Signature of Irma Faszewski

Reviewed By: Irma Faszewski
QAQC Director

EPA Regulatory Limits

Table with 3 columns: Parameter, Reg. Limit, Unit. Row 1: Lead, 15.0, µg/L

State Certifications

Table with 4 columns: Method, Parameter, New York, Virginia. Row 1: EPA 200.9 Rev 2.2, Lead, ELAP Certified, VELAP Certified

Table with 2 columns: State, Certificate Number. Row 1: New York, ELAP 61370. Row 2: Virginia, VELAP 11110

All internal QC parameters were met. Unusual sample conditions, if any, are described. Surrogate Spike results designated with "D" indicate that the analyte was diluted out. "MI" indicates matrix interference. Concentration and *Reporting Limit (RL) based on areas provided by client. Values are reported to three significant figures. Solid PPM = mg/kg | PPB = µg/kg and Water PPM = mg/L | PPB = µg/L. The test results reported relate only to the samples submitted.



SCHNEIDER LABORATORIES GLOBAL, INC.

2512 West Cary Street, Richmond, Virginia 23220-5117
804-353-6778 • 800-785-LABS (5227) • Fax 804-359-1475
www.slabinc.com e-mail: info@slabinc.com

S 35

405826

V:405405826

fghraizi
UPS

2/25/2021 9:17:01 AM
1Z153E790358610871

Submitting Co. LaBella Associates, D.P.C.	Lab WO#	Phone (607) 591-7516
300 State Street	Acct # 1126	Fax / Email cstamp@labellapc.com
Rochester, New York 14614	**State of Collection NY	**Cert. Required <input type="checkbox"/> Yes <input type="checkbox"/> No
Project Name: 2020 Lead in Water Testing	Special Instructions [include requests for special reporting or data packages]	
Project Location: EICSD Ivan Green Primary School	Samples IG-041 through IG0-83	
Project Number: 2210737		
PO Number:		

Turn Around Time	Matrix / Sample Type (Select ONE)	Tests / Analytes (Select ALL that Apply)		
<input type="checkbox"/> 2 hours* <input type="checkbox"/> Same day* <input type="checkbox"/> 1 business day* <input type="checkbox"/> 2 business day* <input type="checkbox"/> 3 business days* <input checked="" type="checkbox"/> 5 business days* <input type="checkbox"/> Full TCLP (10d) <input type="checkbox"/> Weekend* * not available for all tests Schedule rush organics, multi-metals & weekend tests in advance.	All samples on form should be of SAME matrix type. Use additional forms as needed. <input type="checkbox"/> Air <input type="checkbox"/> Solid <input type="checkbox"/> Aqueous <input checked="" type="checkbox"/> Waste <input type="checkbox"/> Bulk <input type="checkbox"/> Wastewater <input type="checkbox"/> Hi-Vol Filter (PM10) <input checked="" type="checkbox"/> Water, Drinking <input type="checkbox"/> Hi-Vol Filter (TSP) <input type="checkbox"/> Compliance <input type="checkbox"/> Oil <input type="checkbox"/> Wipe <input type="checkbox"/> Paint <input type="checkbox"/> Wipe, Composite <input type="checkbox"/> Sludge <input type="checkbox"/> <input type="checkbox"/> Soil <input type="checkbox"/>	Asbestos Air / Fiber Counts <input type="checkbox"/> PCM (NIOSH 7400) <input type="checkbox"/> TEM (AHERA) <input type="checkbox"/> TEM (EPA Level II) <input type="checkbox"/> Miscellaneous Tests <input type="checkbox"/> Total Dust (NIOSH 0500) <input type="checkbox"/> Resp. Dust (NIOSH 0600) <input type="checkbox"/> Silica - FTIR (NIOSH 7602) <input type="checkbox"/> Silica - XRD (NIOSH 7500) <input type="checkbox"/> Mold Direct Exam	Asbestos Bulk / Asb ID <input type="checkbox"/> PLM (EPA 600/R-93/116) <input type="checkbox"/> PLM (EPA Point Count) <input type="checkbox"/> PLM (Qualitative only) <input type="checkbox"/> NYELAP 198.11.4/6 <input type="checkbox"/> CAELAP (EPA Interim) <input type="checkbox"/> TEM (Chatfield) <input type="checkbox"/> FOR ASBESTOS AIR: TYPE OF RESPIRATOR USED:	Metals-Total Conc. <input checked="" type="checkbox"/> Lead <input type="checkbox"/> RCRA Metals <input type="checkbox"/> <input type="checkbox"/> Metals-Extract <input type="checkbox"/> TCLP / Lead <input type="checkbox"/> TCLP / RCRA <input type="checkbox"/> TCLP / Fluorides

Sample #	Date Sampled**	Time Sampled**	Sample Identification (Employee, SSN, Bldg, Material, Type ¹)	Wiped Area (ft ²)	Temp *	Time ² Start	Time ² Stop	Stop	Total ⁴ Air
<i>See attached spreadsheet</i>									

¹Type: A=area B=blank P=personal E=excursion ²Beginning/End

Sampled by
NAME Cory Stamp
SIGNATURE [Signature]
DATE/TIME 2/18/2021

Relinquish
NAME Cory Stamp
SIGNATURE [Signature]
DATE/TIME 2/22/2021

³Pump Calibration in Liters/Min

in Liters [time] min * flow in L/min
 Sample Disposal (if samples over req. weight (Refer to Fee Schedule))
 Return to Sender (Shipping fees)
 Disposal by lab (\$50 fee)
Shipping Methods
 FX UPS USM
 HD DB
 WB:



300 Pearl Street, Suite 130 | Buffalo, NY 14202 | p 716-551-6281 | f 716-551-6282
www.labellapc.com

School	Ivan Green (IG)
Date	2/18/2021

Sample #	Location	Outlet Type	Time	Notes
0218-IG-041	037B Office	Tap		7:58
0218-IG-042	22	Tap		8:02
0218-IG-043	21			8:03
0218-IG-044	20			8:04
0218-IG-045	19			8:05
0218-IG-046	Hall by 17	BF		8:07
0218-IG-047	17	Tap		8:08
0218-IG-048	18			8:09
0218-IG-049	060 Art Room			8:11
0218-IG-050	Boy's Toilet by Gym	Tap 1		8:13
0218-IG-051	Boy's Toilet by Gym	Tap 2		8:13
0218-IG-052	Boy's Toilet by Gym	Tap 3		8:14
0218-IG-053	Boy's Toilet by Gym	Tap 4		8:15
0218-IG-054	Boy's Toilet by Gym	Tap 5		8:15
0218-IG-055	Boy's Toilet by Gym	Tap 6		8:16
0218-IG-056	Boy's Toilet by Gym	Tap 7		8:16
0218-IG-057	Hall by Gym	BF		8:17
0218-IG-058	Girl's Toilet by Gym	Tap 1		8:21
0218-IG-059	Girl's Toilet by Gym	Tap 2		8:22
0218-IG-060	Girl's Toilet by Gym	Tap 3		8:22
0218-IG-061	Girl's Toilet by Gym	Tap 4		8:23
0218-IG-062	Girl's Toilet by Gym	Tap 5		8:24
0218-IG-063	Girl's Toilet by Gym	Tap 6		8:24
0218-IG-064	Girl's Toilet by Gym	Tap 7		8:25
0218-IG-065	Toilet by 16	Tap		8:25
0218-IG-066	16	Tap		8:28
0218-IG-067	Hall by 16	BF		8:29
0218-IG-068	15	Tap		8:30
0218-IG-069	14	Tap		8:31
0218-IG-070	13 Makerspace	Tap		8:31
0218-IG-071	Hall by 11	BF		8:31
0218-IG-072	12	Tap		8:32
0218-IG-073	11	Tap		8:33
0218-IG-074	10	Tap		8:34
0218-IG-075	9	Tap		8:35
0218-IG-076	A-11 Toilet	Tap		8:36
0218-IG-077	A-11	Tap		8:38
0218-IG-078	A-9 Toilet	Tap		8:38
0218-IG-079	A-9	Tap		8:38
0218-IG-080	A-10 Toilet	Tap		8:47
0218-IG-081	A-10	Tap		8:47
0218-IG-082	A-8 Toilet	Tap		8:49
0218-IG-083	A-8	Tap		8:49



Analysis Report

Schneider Laboratories Global, Inc

2512 W. Cary Street • Richmond, Virginia • 23220-5117
804-353-6778 • 800-785-LABS (5227) • Fax 804-359-1475

Customer: Labella Associates (1126)
Address: 300 State Street
Rochester, NY 14614-1098

Order #: 405950

Matrix: Drinking Water
Received: 02/25/21
Reported: 03/04/21

Attn:
Project: 2020 Lead In Water Testing
Location: EICSD Laurelton Pardee
Number: 2210737

PO Number:

Table with columns: Sample ID, Cust. Sample ID, Location, Parameter, Method, Result, RL*, Units, Analysis Date, Analyst. Rows include sample details for 405950-001 through 405950-011, with 'Metals Analysis' sub-sections for Lead.

All internal QC parameters were met. Unusual sample conditions, if any, are described. Surrogate Spike results designated with "D" indicate that the analyte was diluted out. "MI" indicates matrix interference. Concentration and *Reporting Limit (RL) based on areas provided by client. Values are reported to three significant figures. Solid PPM = mg/kg | PPB = µg/kg and Water PPM = mg/L | PPB = µg/L. The test results reported relate only to the samples submitted.



Analysis Report

Schneider Laboratories Global, Inc

2512 W. Cary Street • Richmond, Virginia • 23220-5117
804-353-6778 • 800-785-LABS (5227) • Fax 804-359-1475

Customer: Labella Associates (1126)
Address: 300 State Street
Rochester, NY 14614-1098

Order #: 405950

Matrix Drinking Water
Received 02/25/21
Reported 03/04/21

Attn:
Project: 2020 Lead In Water Testing
Location: EICSD Laurelton Pardee
Number: 2210737

PO Number:

Sample ID	Cust. Sample ID	Location	Method	Result	RL*	Units	Analysis Date	Analyst
405950-012	0217-LP-012	306 Tap						
Metals Analysis								
Lead		EPA 200.9 Rev 2.2		31.6	5.00	µg/L	03/03/21	SA
405950-013	0217-LP-013	308 Tap						
Metals Analysis								
Lead		EPA 200.9 Rev 2.2		14.1	5.00	µg/L	03/03/21	SA
405950-014	0217-LP-014	310 Tap						
Metals Analysis								
Lead		EPA 200.9 Rev 2.2		139	50.0	µg/L	03/04/21	SA
405950-015	0217-LP-015	312 Tap 1						
Metals Analysis								
Lead		EPA 200.9 Rev 2.2		27.4	5.00	µg/L	03/03/21	SA
405950-016	0217-LP-016	312 Tap 2						
Metals Analysis								
Lead		EPA 200.9 Rev 2.2		162	50.0	µg/L	03/04/21	SA
405950-017	0217-LP-017	312 Tap 3						
Metals Analysis								
Lead		EPA 200.9 Rev 2.2		2320	1000	µg/L	03/04/21	SA
405950-018	0217-LP-018	T-2 Toilet Tap						
Metals Analysis								
Lead		EPA 200.9 Rev 2.2		<5.00	5.00	µg/L	03/03/21	SA
405950-019	0217-LP-019	T-3 Toilet Tap						
Metals Analysis								
Lead		EPA 200.9 Rev 2.2		<5.00	5.00	µg/L	03/03/21	SA
405950-020	0217-LP-020	T-1 Toilet Tap						
Metals Analysis								
Lead		EPA 200.9 Rev 2.2		<5.00	5.00	µg/L	03/03/21	SA
405950-021	0217-LP-021	K-1 Kitchen Tap						
Metals Analysis								
Lead		EPA 200.9 Rev 2.2		<5.00	5.00	µg/L	03/03/21	SA

All internal QC parameters were met. Unusual sample conditions, if any, are described. Surrogate Spike results designated with "D" indicate that the analyte was diluted out. "MI" indicates matrix interference. Concentration and *Reporting Limit (RL) based on areas provided by client. Values are reported to three significant figures. Solid PPM = mg/kg | PPB = µg/kg and Water PPM = mg/L | PPB = µg/L. The test results reported relate only to the samples submitted.



Analysis Report

Schneider Laboratories Global, Inc

2512 W. Cary Street • Richmond, Virginia • 23220-5117
804-353-6778 • 800-785-LABS (5227) • Fax 804-359-1475

Customer: Labella Associates (1126)
Address: 300 State Street
Rochester, NY 14614-1098

Order #:	405950
-----------------	--------

Matrix Drinking Water
Received 02/25/21
Reported 03/04/21

Attn:
Project: 2020 Lead In Water Testing
Location: EICSD Laurelton Pardee
Number: 2210737

PO Number:

Sample ID	Cust. Sample ID	Location	Result	RL*	Units	Analysis Date	Analyst
Parameter		Method					
405950-03/04/21 04:29 PM							

Reviewed By: **Jennifer Lee**
Manager

EPA Regulatory Limits

Parameter	Reg. Limit	Unit
Lead	15.0	µg/L

State Certifications

Method	Parameter	New York	Virginia
EPA 200.9 Rev 2.2	Lead	ELAP Certified	VELAP Certified

State	Certificate Number
New York	ELAP 61370
Virginia	VELAP 11110

All internal QC parameters were met. Unusual sample conditions, if any, are described. Surrogate Spike results designated with "D" indicate that the analyte was diluted out. "MI" indicates matrix interference. Concentration and *Reporting Limit (RL) based on areas provided by client. Values are reported to three significant figures. Solid PPM = mg/kg | PPB = µg/kg and Water PPM = mg/L | PPB = µg/L. The test results reported relate only to the samples submitted.

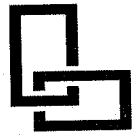

LaBella

Powered by partnership.

300 Pearl Street, Suite 130 | Buffalo, NY 14202 | p 716-551-6281 | f 716-551-6282

www.labellapc.com

School Laurelton Pardee (LP)
Date 2/17/2021

Sample #	Location	Outlet Type	Time	Notes
0217-LP-001	207 Main Office	Tap	11:09 AM	
0217-LP-002	207 Main Office Toilet	Tap	11:10	
0217-LP-003	300	Tap 1	11:16	
0217-LP-004	300	Tap 2	11:16	
0217-LP-005	300	Tap 3	11:17	
0217-LP-006	Hall by T-11	BF	11:20	
0217-LP-007	T-11 Boy's Toilet	Tap 1	11:22	
0217-LP-008	T-11 Boy's Toilet	Tap 2	11:22	
0217-LP-009	T-11 Boy's Toilet	Tap 3	11:23	
0217-LP-010	T-10 Girl's Toilet	Tap 1	11:25	
0217-LP-011	T-10 Girl's Toilet	Tap 2	11:25	
0217-LP-012	306	Tap	11:26	
0217-LP-013	308	Tap	11:27	
0217-LP-014	310	Tap	11:30	
0217-LP-015	312	Tap 1	11:32	
0217-LP-016	312	Tap 2	11:34	
0217-LP-017	312	Tap 3	11:35	
0217-LP-018	T-2 Toilet	Tap	11:50	
0217-LP-019	T-3 Toilet	Tap	11:50	
0217-LP-020	T-1 Toilet	Tap	11:51	
0217-LP-021	K-1 Kitchen	Tap	11:52	



SCHNEIDER LABORATORIES GLOBAL, INC.

2512 West Cary Street, Richmond, Virginia 23220-5117
804-353-6778 • 800-785-LABS (5227) • Fax 804-359-1475
www.slabinc.com e-mail: info@slabinc.com

405950

405950

V: 405405950

2/25/2021 9:46:12 AM
1Z153E790358088768

afowler
UPS

Submitting Co.	LaBella Associates, D.P.C.	Lab WO#		Phone	(607) 591-7516
	300 State Street	Acct #	1126	Fax / Email	cstamp@labellapc.com
	Rochester, New York 14614	**State of Collection	NY	**Cert. Required	<input type="checkbox"/> Yes <input type="checkbox"/> No
Project Name:	2020 Lead in Water Testing		Special Instructions [include requests for special reporting or data packages]		
Project Location:	EICSD Laurelton-Pardee Intermediate School		Samples LP-001 through LP-021		
Project Number:	2210737				
PO Number:					

Turn Around Time	Matrix / Sample Type (Select ONE)	Tests / Analytes (Select ALL that Apply)		
<input type="checkbox"/> 2 hours* <input type="checkbox"/> Same day* <input type="checkbox"/> 1 business day* <input type="checkbox"/> 2 business day* <input type="checkbox"/> 3 business days* <input checked="" type="checkbox"/> 5 business days* <input type="checkbox"/> Full TCLP (10d) <input type="checkbox"/> Weekend* <small>* not available for all tests</small> <small>Schedule rush organics, multi-metals & weekend tests in advance.</small>	<small>All samples on form should be of SAME matrix type. Use additional forms as needed.</small> <input type="checkbox"/> Air <input type="checkbox"/> Solid <input type="checkbox"/> Aqueous <input type="checkbox"/> Waste <input type="checkbox"/> Bulk <input type="checkbox"/> Wastewater <input type="checkbox"/> Hi-Vol Filter (PM10) <input checked="" type="checkbox"/> Water, Drinking <input type="checkbox"/> Hi-Vol Filter (TSP) <input type="checkbox"/> Compliance <input type="checkbox"/> Oil <input type="checkbox"/> Wipe <input type="checkbox"/> Paint <input type="checkbox"/> Wipe, Composite <input type="checkbox"/> Sludge <input type="checkbox"/> <input type="checkbox"/> Soil <input type="checkbox"/>	Asbestos Air / Fiber Counts <input type="checkbox"/> PCM (NIOSH 7400) <input type="checkbox"/> TEM (AHERA) <input type="checkbox"/> TEM (EPA Level II) <input type="checkbox"/> Miscellaneous Tests <input type="checkbox"/> Total Dust (NIOSH 0500) <input type="checkbox"/> Resp. Dust (NIOSH 0600) <input type="checkbox"/> Silica - FTIR (NIOSH 7602) <input type="checkbox"/> Silica - XRD (NIOSH 7500) <input type="checkbox"/> Mold Direct Exam	Asbestos Bulk / Asb ID <input type="checkbox"/> PLM (EPA 600/R-93/116) <input type="checkbox"/> PLM (EPA Point Count) <input type="checkbox"/> PLM (Qualitative only) <input type="checkbox"/> NYELAP 198.1/4/6 <input type="checkbox"/> CAELAP (EPA Interim) <input type="checkbox"/> TEM (Chatfield) <input type="checkbox"/> FOR ASBESTOS AIR: TYPE OF RESPIRATOR USED:	Metals-Total Conc. <input checked="" type="checkbox"/> Lead <input type="checkbox"/> RCRA Metals <input type="checkbox"/> <input type="checkbox"/> Metals-Extract <input type="checkbox"/> TCLP / Lead <input type="checkbox"/> TCLP / RCRA Metals <input type="checkbox"/> TCLP / Full (w/ organics) Others <input type="checkbox"/>

Sample #	Date Sampled**	Time Sampled**	Sample Identification (Employee, SSN, Bldg, Material, Type ¹)	Wiped Area (ft ²)	pH / Temp *	Time ²		Flow Rate ³		Total ⁴ Air
						Start	Stop	Start	Stop	
<i>See attached spreadsheet</i>										

¹Type: A=area B=blank P=personal E=excursion ²Beginning/End of Sample Period ³Pump Calibration in Liters/Minute ⁴Volume in Liters [time in min * flow in L/min]

Sampled by NAME <u>Cory Stamp</u> SIGNATURE <u>[Signature]</u> DATE/TIME <u>2/17/2021</u>	Relinquished to lab by NAME <u>Cory Stamp</u> SIGNATURE <u>[Signature]</u> DATE/TIME <u>2/22/2021</u>	Sample Disposal <small>If samples over req. weight (Refer to Fee Schedule)</small> <input type="checkbox"/> Return to Sender (Shipping fees) <input type="checkbox"/> Disposal by lab (\$50 fee) Shipping Methods <input type="checkbox"/> FX <input type="checkbox"/> UPS <input type="checkbox"/> USM <input type="checkbox"/> HD <input type="checkbox"/> DB WB:
--	--	--

R S X Receive a physical copy of report.



Customer: Labella Associates (1126)
Address: 300 State Street
Rochester, NY 14614-1098

Order #: 405830

Matrix Drinking Water
Received 02/25/21
Reported 03/04/21

Attn:
Project: 2020 Lead In Water Testing
Location: EICSD Laurelton Pardee
Number: 2210737

PO Number:

Sample ID	Cust. Sample ID	Location	Result	RL*	Units	Analysis Date	Analyst
Parameter		Method					
405830-001	0217-LP-022	112A Library Tap					
Metals Analysis							
Lead		EPA 200.9 Rev 2.2	15.0	5.00	µg/L	03/02/21	SA
405830-002	0217-LP-023	Hall By LGI BF					
Metals Analysis							
Lead		EPA 200.9 Rev 2.2	<5.00	5.00	µg/L	03/02/21	SA
405830-003	0217-LP-024	T-4 Girls Toilet Tap 1					
Metals Analysis							
Lead		EPA 200.9 Rev 2.2	<5.00	5.00	µg/L	03/02/21	SA
405830-004	0217-LP-025	T-4 Girls Toilet Tap 2					
Metals Analysis							
Lead		EPA 200.9 Rev 2.2	<5.00	5.00	µg/L	03/02/21	SA
405830-005	0217-LP-026	T-5 Boys Toilet Tap 1					
Metals Analysis							
Lead		EPA 200.9 Rev 2.2	<5.00	5.00	µg/L	03/02/21	SA
405830-006	0217-LP-027	T-5 Boys Toilet Tap 2					
Metals Analysis							
Lead		EPA 200.9 Rev 2.2	<5.00	5.00	µg/L	03/02/21	SA
405830-007	0217-LP-028	T-5 Boys Toilet Tap 3					
Metals Analysis							
Lead		EPA 200.9 Rev 2.2	<5.00	5.00	µg/L	03/02/21	SA
405830-008	0217-LP-029	T-6 Toilet Tap					
Metals Analysis							
Lead		EPA 200.9 Rev 2.2	<5.00	5.00	µg/L	03/02/21	SA
405830-009	0217-LP-030	T-7 Toilet Tap					
Metals Analysis							
Lead		EPA 200.9 Rev 2.2	<5.00	5.00	µg/L	03/02/21	SA
405830-010	0217-LP-031	T-21 Toilet Tap					
Metals Analysis							
Lead		EPA 200.9 Rev 2.2	<5.00	5.00	µg/L	03/02/21	SA
405830-011	0217-LP-032	121 Faculty Tap					
Metals Analysis							
Lead		EPA 200.9 Rev 2.2	<5.00	5.00	µg/L	03/02/21	SA

All internal QC parameters were met. Unusual sample conditions, if any, are described. Surrogate Spike results designated with "D" indicate that the analyte was diluted out. "MI" indicates matrix interference. Concentration and *Reporting Limit (RL) based on areas provided by client. Values are reported to three significant figures. Solid PPM = mg/kg | PPB = µg/kg and Water PPM = mg/L | PPB = µg/L. The test results reported relate only to the samples submitted.



Analysis Report

Schneider Laboratories Global, Inc

2512 W. Cary Street • Richmond, Virginia • 23220-5117
804-353-6778 • 800-785-LABS (5227) • Fax 804-359-1475

Customer: Labella Associates (1126)
Address: 300 State Street
Rochester, NY 14614-1098

Order #: 405830

Matrix: Drinking Water
Received: 02/25/21
Reported: 03/04/21

Attn:
Project: 2020 Lead In Water Testing
Location: EICSD Laurelton Pardee
Number: 2210737

PO Number:

Table with columns: Sample ID, Cust. Sample ID, Location, Parameter, Method, Result, RL*, Units, Analysis Date, Analyst. Contains 22 rows of lead analysis data for various locations like 102C LGI Toilet Tap, 210 Nurse Tap, etc.

All internal QC parameters were met. Unusual sample conditions, if any, are described. Surrogate Spike results designated with "D" indicate that the analyte was diluted out. "MI" indicates matrix interference. Concentration and *Reporting Limit (RL) based on areas provided by client. Values are reported to three significant figures. Solid PPM = mg/kg | PPB = µg/kg and Water PPM = mg/L | PPB = µg/L. The test results reported relate only to the samples submitted.



Customer: Labella Associates (1126)
Address: 300 State Street
Rochester, NY 14614-1098

Order #: 405830

Matrix: Drinking Water
Received: 02/25/21
Reported: 03/04/21

Attn:
Project: 2020 Lead In Water Testing
Location: EICSD Laurelton Pardee
Number: 2210737

PO Number:

Sample ID	Cust. Sample ID	Location	Result	RL*	Units	Analysis Date	Analyst
Parameter		Method					
405830-023	0217-LP-044	219 Gym Office Tap					
Metals Analysis							
Lead		EPA 200.9 Rev 2.2	48.3	10.0	µg/L	03/03/21	SA
405830-024	0217-LP-045	LR-2 Toilet Tap					
Metals Analysis							
Lead		EPA 200.9 Rev 2.2	<5.00	5.00	µg/L	03/03/21	SA
405830-025	0217-LP-046	Maintenance Toilet Tap					
Metals Analysis							
Lead		EPA 200.9 Rev 2.2	<5.00	5.00	µg/L	03/03/21	SA
405830-026	0217-LP-047	Kitchen Tap 1					
Metals Analysis							
Lead		EPA 200.9 Rev 2.2	120	25.0	µg/L	03/03/21	SA
405830-027	0217-LP-048	Kitchen Tap 2					
Metals Analysis							
Lead		EPA 200.9 Rev 2.2	8.21	5.00	µg/L	03/03/21	SA
405830-028	0217-LP-049	Kitchen Tap 3					
Metals Analysis							
Lead		EPA 200.9 Rev 2.2	30.0	5.00	µg/L	03/03/21	SA
405830-029	0217-LP-050	Kitchen Overhead					
Metals Analysis							
Lead		EPA 200.9 Rev 2.2	<5.00	5.00	µg/L	03/03/21	SA
405830-030	0217-LP-051	Kitchen Ice Machine					
Metals Analysis							
Lead		EPA 200.9 Rev 2.2	<5.00	5.00	µg/L	03/03/21	SA
405830-031	0217-LP-052	Kitchen Tap 4					
Metals Analysis							
Lead		EPA 200.9 Rev 2.2	38.3	5.00	µg/L	03/03/21	SA
405830-032	0217-LP-053	Kitchen Tap 5					
Metals Analysis							
Lead		EPA 200.9 Rev 2.2	9.74	5.00	µg/L	03/03/21	SA
405830-033	0217-LP-054	Kitchen Toilet Tap					
Metals Analysis							
Lead		EPA 200.9 Rev 2.2	11.9	5.00	µg/L	03/03/21	SA

All internal QC parameters were met. Unusual sample conditions, if any, are described. Surrogate Spike results designated with "D" indicate that the analyte was diluted out. "MI" indicates matrix interference. Concentration and *Reporting Limit (RL) based on areas provided by client. Values are reported to three significant figures. Solid PPM = mg/kg | PPB = µg/kg and Water PPM = mg/L | PPB = µg/L. The test results reported relate only to the samples submitted.



Analysis Report

Schneider Laboratories Global, Inc

2512 W. Cary Street • Richmond, Virginia • 23220-5117
804-353-6778 • 800-785-LABS (5227) • Fax 804-359-1475

Customer: Labella Associates (1126)
Address: 300 State Street
Rochester, NY 14614-1098

Order #: 405830

Matrix: Drinking Water
Received: 02/25/21
Reported: 03/04/21

Attn:
Project: 2020 Lead In Water Testing
Location: EICSD Laurelton Pardee
Number: 2210737

PO Number:

Table with 8 columns: Sample ID, Cust. Sample ID, Location, Method, Result, RL*, Units, Analysis Date, Analyst. Contains two rows of Metals Analysis results for Lead.

405830-03/04/21 04:32 PM

Handwritten signature of Jennifer Lee

Reviewed By: Jennifer Lee
Manager

EPA Regulatory Limits

Table with 3 columns: Parameter, Reg. Limit, Unit. Row for Lead with Reg. Limit 15.0 and Unit µg/L.

State Certifications

Table with 4 columns: Method, Parameter, New York, Virginia. Row for EPA 200.9 Rev 2.2, Lead, ELAP Certified, VELAP Certified.

Table with 2 columns: State, Certificate Number. Rows for New York (ELAP 61370) and Virginia (VELAP 11110).

All internal QC parameters were met. Unusual sample conditions, if any, are described. Surrogate Spike results designated with "D" indicate that the analyte was diluted out. "MI" indicates matrix interference. Concentration and *Reporting Limit (RL) based on areas provided by client. Values are reported to three significant figures. Solid PPM = mg/kg | PPB = µg/kg and Water PPM = mg/L | PPB = µg/L. The test results reported relate only to the samples submitted.



SCHNEIDER LABORATORIES GLOBAL, INC.

2512 West Cary Street, Richmond, Virginia 23220-5117
804-353-6778 • 800-785-LABS (5227) • Fax 804-359-1475
www.slabin.com e-mail: info@slabin.com

405830

V: 405405830

fghraizi
UPS

2/25/2021 9:46:12 AM
1Z153E790357365817

Submitting Co. LaBella Associates, D.P.C.	Lab WO#	Phone (607) 591-7516
300 State Street	Acct # 1126	Fax / Email cstamp@labellapc.com
Rochester, New York 14614	**State of Collection NY	**Cert. Required <input type="checkbox"/> Yes <input type="checkbox"/> No
me: 2020 Lead in Water Testing	Special Instructions [include requests for special reporting or data packages]	
Location: Elmwood-Laurelton-Pardee Intermediate School	Samples LP-022 through LP-056	
Project Number: 221073		
PO Number:		

Turn Around Time	Matrix	Type (Select ONE)	Tests / Analytes (Select ALL that Apply)		
<input type="checkbox"/> 2 hours*	All sample matrix type. Use <input type="checkbox"/> Air <input type="checkbox"/> Aqueous <input type="checkbox"/> Bulk <input type="checkbox"/> Hi-Vol Filter (PM10) <input type="checkbox"/> Hi-Vol Filter (TSP) <input type="checkbox"/> Oil <input type="checkbox"/> Paint <input type="checkbox"/> Sludge <input type="checkbox"/> Soil	Should be of SAME material forms as needed. <input type="checkbox"/> Liquid <input type="checkbox"/> Waste <input checked="" type="checkbox"/> Water, Dir. <input type="checkbox"/> Compliance <input type="checkbox"/> Wipe <input type="checkbox"/> Wipe, Composite <input type="checkbox"/> _____ <input type="checkbox"/> _____	Asbestos Air / Fiber Counts	Asbestos Bulk / Asb. ID	Metals-Total Conc.
<input type="checkbox"/> Same day*			<input type="checkbox"/> PCM (NIOSH 7400) <input type="checkbox"/> TEM (AHERA) <input type="checkbox"/> TEM (EPA Level II) <input type="checkbox"/> _____	<input type="checkbox"/> PLM (EPA 600/R-93/116) <input type="checkbox"/> PLM (EPA Point Count) <input type="checkbox"/> PLM (Qualitative only) <input type="checkbox"/> NYELAP 198.1/4.6 <input type="checkbox"/> CAELAP (EPA Interim) <input type="checkbox"/> TEM (Chatfield) <input type="checkbox"/> _____	<input checked="" type="checkbox"/> Lead <input type="checkbox"/> RCRA Metals <input type="checkbox"/> _____ <input type="checkbox"/> _____
<input type="checkbox"/> 1 business day*			Miscellaneous Tests		Metals-Extract
<input type="checkbox"/> 2 business day*			<input type="checkbox"/> Dust (NIOSH 0500) <input type="checkbox"/> Dust (NIOSH 0600) <input type="checkbox"/> _____ (NIOSH 7602) <input type="checkbox"/> Silica (NIOSH 7500) <input type="checkbox"/> Mold Direct	<input type="checkbox"/> FOR ASBESTOS AIR: TYPE OF RESPIRATOR USED: _____	<input type="checkbox"/> TCLP / Lead <input type="checkbox"/> TCLP / RCRA Metals <input type="checkbox"/> TCLP / Full (w/ organics)
<input type="checkbox"/> 3 business days*					Others
<input checked="" type="checkbox"/> 5 business days*					
<input type="checkbox"/> Full TCLP (10d)					
<input type="checkbox"/> Weekend*					
* not available for all tests					
Schedule rush organics, multi-metals & weekend tests in advance.					

Sample #	Date Sampled**	Time Sampled**	Sample Identification (Employee, SSN, Bldg, Material, Type ¹)	pH / Temp *	Time ²		Flow Rate ³		Total ⁴ Air
					Start	Stop	Start	Stop	
<i>See attached spreadsheet</i>									

¹Type: A=area B=blank P=personal E=excursion ²Beginning/End of Sample Period ³Pump Calibration in Liters/Minute ⁴Volume in Liters [time in min * flow in L/min]

Sampled by NAME <u>Cory Stamp</u> SIGNATURE <u>[Signature]</u> DATE/TIME <u>2/17/2021</u>	Relinquished to lab by NAME <u>Cory Stamp</u> SIGNATURE <u>[Signature]</u> DATE/TIME <u>2/22/2021</u>	Sample Disposal <small>If samples over req. weight (Refer to Fee Schedule)</small> <input type="checkbox"/> Return to Sender (Shipping fees) <input type="checkbox"/> Disposal by lab (\$50 fee)
<input type="checkbox"/> Sample return requested <input type="checkbox"/> Ambient temp <input type="checkbox"/> Ice <input type="checkbox"/> Cl <input type="checkbox"/> R <input type="checkbox"/> S <input checked="" type="checkbox"/> X <input type="checkbox"/> Receive a physical copy of report.		Shipping Methods <input type="checkbox"/> FX <input type="checkbox"/> UPS <input type="checkbox"/> USM <input type="checkbox"/> HD <input type="checkbox"/> DB WB: _____

* Temperature taken with IR Gun A. **Required. Chain-of-Custody documentation continued internally within lab. Terms and conditions page 2.

Sample #	Location	Outlet Type	Time	Notes
0217-LP-022	112A Library	Tap	11:55	
0217-LP-023	Hall by LGI	BF	11:58	
0217-LP-024	T-4 Girl's Toilet	Tap 1	12:00	
0217-LP-025	T-4 Girl's Toilet	Tap 2	12:00	
0217-LP-026	T-5 Boy's Toilet	Tap 1	12:02	
0217-LP-027	T-5 Boy's Toilet	Tap 2	12:02	
0217-LP-028	T-5 Boy's Toilet	Tap 3	12:03	
0217-LP-029	T-6 Toilet	Tap	12:03	
0217-LP-030	T-7 Toilet	Tap	12:03	
0217-LP-031	T-21 Toilet	Tap	12:05	
0217-LP-032	121 Faculty	Tap	12:08	
0217-LP-033	102C LGI Toilet	Tap	12:09	
0217-LP-034	210 Nurse	Tap	12:18	
0217-LP-035	210 Nurse Toilet	Tap	12:18	
0217-LP-036	152 Copy Toilet 2	Tap	12:20	
0217-LP-037	152 Copy	Tap	12:21	
0217-LP-038	152 Copy Toilet 1	Tap	12:22	
0217-LP-039	T-8 Girl's Toilet	Tap 1	12:27	
0217-LP-040	T-8 Girl's Toilet	Tap 2	12:27	
0217-LP-041	Hall by T-8	BF	12:28	
0217-LP-042	T-9 Boy's Toilet	Tap 1	12:30	
0217-LP-043	T-9 Boy's Toilet	Tap 2	12:30	
0217-LP-044	219 Gym Office	Tap	12:32	
0217-LP-045	LR-2 Toilet	Tap	12:35	
0217-LP-046	Maintenance Toilet	Tap	12:38	
0217-LP-047	Kitchen	Tap 1	12:40	
0217-LP-048	Kitchen	Tap 2	12:40	
0217-LP-049	Kitchen	Tap 3	12:40	
0217-LP-050	Kitchen	Overhead	12:41	
0217-LP-051	Kitchen	Ice Machine	12:41	
0217-LP-052	Kitchen	Tap 4	12:42	
0217-LP-053	Kitchen	Tap 5	12:43	
0217-LP-054	Kitchen Toilet	Tap	12:45	
0217-LP-055	200 Counselor	Tap	12:56	
0217-LP-056	201A Teacher's Lounge	Tap	12:58	



LaBella

Powered by partnership.

300 Pearl Street, Suite 130 | Buffalo, NY 14202 | p 716-551-6281 | f 716-551-6282

www.labellapc.com

School	Laurelton Pardee (LP)
Date	2/17/2021



Analysis Report

Schneider Laboratories Global, Inc

2512 W. Cary Street • Richmond, Virginia • 23220-5117
804-353-6778 • 800-785-LABS (5227) • Fax 804-359-1475

Customer: Labella Associates (1126)
Address: 300 State Street
Rochester, NY 14614-1098

Order #: 405823

Matrix: Drinking Water
Received: 02/25/21
Reported: 03/03/21

Attn:
Project: 2020 Lead In Water Testing
Location: EICSD Middle School
Number: 2210737

PO Number:

Table with columns: Sample ID, Cust. Sample ID, Location, Parameter, Method, Result, RL*, Units, Analysis Date, Analyst. Contains 11 rows of lead analysis data for various tap locations, all showing results <5.00.

All internal QC parameters were met. Unusual sample conditions, if any, are described. Surrogate Spike results designated with "D" indicate that the analyte was diluted out. "MI" indicates matrix interference. Concentration and *Reporting Limit (RL) based on areas provided by client. Values are reported to three significant figures. Solid PPM = mg/kg | PPB = µg/kg and Water PPM = mg/L | PPB = µg/L. The test results reported relate only to the samples submitted.



Analysis Report

Schneider Laboratories Global, Inc

2512 W. Cary Street • Richmond, Virginia • 23220-5117
804-353-6778 • 800-785-LABS (5227) • Fax 804-359-1475

Customer: Labella Associates (1126)
Address: 300 State Street
Rochester, NY 14614-1098

Order #: 405823

Matrix: Drinking Water
Received: 02/25/21
Reported: 03/03/21

Attn:
Project: 2020 Lead In Water Testing
Location: EICSD Middle School
Number: 2210737

PO Number:

Table with columns: Sample ID, Cust. Sample ID, Location, Parameter, Method, Result, RL*, Units, Analysis Date, Analyst. Contains 22 rows of lead analysis data for various tap locations, all showing results below 5.00 µg/L.

All internal QC parameters were met. Unusual sample conditions, if any, are described. Surrogate Spike results designated with "D" indicate that the analyte was diluted out. "MI" indicates matrix interference. Concentration and *Reporting Limit (RL) based on areas provided by client. Values are reported to three significant figures. Solid PPM = mg/kg | PPB = µg/kg and Water PPM = mg/L | PPB = µg/L. The test results reported relate only to the samples submitted.



Analysis Report

Schneider Laboratories Global, Inc

2512 W. Cary Street • Richmond, Virginia • 23220-5117
804-353-6778 • 800-785-LABS (5227) • Fax 804-359-1475

Customer: Labella Associates (1126)
Address: 300 State Street
Rochester, NY 14614-1098

Order #: 405823

Matrix: Drinking Water
Received: 02/25/21
Reported: 03/03/21

Attn:
Project: 2020 Lead In Water Testing
Location: EICSD Middle School
Number: 2210737

PO Number:

Table with columns: Sample ID, Cust. Sample ID, Location, Parameter, Method, Result, RL*, Units, Analysis Date, Analyst. Contains 15 rows of lead analysis data for various tap locations, all showing results <5.00.

All internal QC parameters were met. Unusual sample conditions, if any, are described. Surrogate Spike results designated with "D" indicate that the analyte was diluted out. "MI" indicates matrix interference. Concentration and *Reporting Limit (RL) based on areas provided by client. Values are reported to three significant figures. Solid PPM = mg/kg | PPB = µg/kg and Water PPM = mg/L | PPB = µg/L. The test results reported relate only to the samples submitted.



Analysis Report

Schneider Laboratories Global, Inc

2512 W. Cary Street • Richmond, Virginia • 23220-5117
804-353-6778 • 800-785-LABS (5227) • Fax 804-359-1475

Customer: Labella Associates (1126)
Address: 300 State Street
Rochester, NY 14614-1098

Order #: 405823

Matrix Drinking Water
Received 02/25/21
Reported 03/03/21

Attn:
Project: 2020 Lead In Water Testing
Location: EICSD Middle School
Number: 2210737

PO Number:

Sample ID	Cust. Sample ID	Location	Result	RL*	Units	Analysis Date	Analyst
Parameter		Method					
405823-034	0218-MS-034	126 Girls Toilet Tap 5					
Metals Analysis							
Lead		EPA 200.9 Rev 2.2	<5.00	5.00	µg/L	02/28/21	HI
405823-035	0218-MS-035	125 Boys Toilet Tap 1					
Metals Analysis							
Lead		EPA 200.9 Rev 2.2	<5.00	5.00	µg/L	02/28/21	HI
405823-036	0218-MS-036	125 Boys Toilet Tap 2					
Metals Analysis							
Lead		EPA 200.9 Rev 2.2	<5.00	5.00	µg/L	02/28/21	HI
405823-037	0218-MS-037	125 Boys Toilet Tap 3					
Metals Analysis							
Lead		EPA 200.9 Rev 2.2	<5.00	5.00	µg/L	02/28/21	HI
405823-038	0218-MS-038	125 Boys Toilet Tap 4					
Metals Analysis							
Lead		EPA 200.9 Rev 2.2	<5.00	5.00	µg/L	02/28/21	HI

405823-03/03/21 12:39 PM

Reviewed By: **Jennifer Lee**
Manager

EPA Regulatory Limits

Parameter	Reg. Limit	Unit
Lead	15.0	µg/L

State Certifications

Method	Parameter	New York	Virginia
EPA 200.9 Rev 2.2	Lead	ELAP Certified	VELAP Certified

State	Certificate Number
New York	ELAP 61370
Virginia	VELAP 11110

All internal QC parameters were met. Unusual sample conditions, if any, are described. Surrogate Spike results designated with "D" indicate that the analyte was diluted out. "MI" indicates matrix interference. Concentration and *Reporting Limit (RL) based on areas provided by client. Values are reported to three significant figures. Solid PPM = mg/kg | PPB = µg/kg and Water PPM = mg/L | PPB = µg/L. The test results reported relate only to the samples submitted.

Sample #	Location	Outlet Type	Time	Notes
0218-MS-001	207 Girl's Toilet	Tap 2	9:29 AM	Tap 1 NF
0218-MS-002	207 Girl's Toilet	Tap 3	9:29	Tap 4 NF
0218-MS-003	207 Girl's Toilet	Tap 5	9:30	
0218-MS-004	206 Boy's Toilet	Tap 1	9:31	
0218-MS-005	206 Boy's Toilet	Tap 2	9:33	
0218-MS-006	206 Boy's Toilet	Tap 4	9:34	Tap 3 NF
0218-MS-007	206 Boy's Toilet	Tap 5	9:34	
0218-MS-008	Hall by 209	BF	9:35	
0218-MS-009	218 Toilet	Tap	9:36	
0218-MS-010	216 Library Office	Tap	9:39	
0218-MS-011	223N Study Hall	Tap 1	9:41	
0218-MS-012	223N Study Hall	Tap 2	9:41	
0218-MS-013	223N Study Hall	Tap 3	9:42	
0218-MS-014	223N Study Hall	Tap 4	9:43	
0218-MS-015	223N Study Hall	Tap 5	9:43	
0218-MS-016	223N Study Hall	Tap 6	9:44	
0218-MS-017	232 Toilet	Tap	9:45	
0218-MS-018	241 Girl's Toilet	Tap 1	9:49	
0218-MS-019	241 Girl's Toilet	Tap 2	9:49	
0218-MS-020	241 Girl's Toilet	Tap 3	9:49	
0218-MS-021	241 Girl's Toilet	Tap 4	9:50	
0218-MS-022	241 Girl's Toilet	Tap 5	9:50	
0218-MS-023	242 Boy's Toilet	Tap 2	9:51	
0218-MS-024	242 Boy's Toilet	Tap 3	9:52	
0218-MS-025	242 Boy's Toilet	Tap 4	9:52	
0218-MS-026	242 Boy's Toilet	Tap 5	9:53	
0218-MS-027	Hall by 240	BF	9:53	
0218-MS-028	129	Tap	10:05	
0218-MS-029	128	Tap	10:05	
0218-MS-030	126 Girl's Toilet	Tap 1	10:07	
0218-MS-031	126 Girl's Toilet	Tap 2	10:08	
0218-MS-032	126 Girl's Toilet	Tap 3	10:08	
0218-MS-033	126 Girl's Toilet	Tap 4	10:09	
0218-MS-034	126 Girl's Toilet	Tap 5	10:09	
0218-MS-035	125 Boy's Toilet	Tap 1	10:10	
0218-MS-036	125 Boy's Toilet	Tap 2	10:10	
0218-MS-037	125 Boy's Toilet	Tap 3	10:11	
0218-MS-038	125 Boy's Toilet	Tap 4	10:12	



SCHNEIDER LABORATORIES GLOBAL, INC.

2512 West Cary Street, Richmond, Virginia 23220-5117
804-353-6778 • 800-785-LABS (5227) • Fax 804-359-1475
www.slabinc.com e-mail: info@slabinc.com

S 38

405823

V: 405\405823

2/25/2021 9:46:12 AM
1Z153E790356268988

Submitting Co. LaBella Associates, D.P.C.	Lab WO#	Phone fghraizi UPS
300 State Street	Acct # 1126	Fax / Email cstamp@labelapc.com
Rochester, New York 14614	**State of Collection NY	**Cert. Required <input type="checkbox"/> Yes <input type="checkbox"/> No
Project Name: 2020 Lead in Water Testing	Special Instructions [include requests for special reporting or data packages]	
Project Location: EICSD Middle School	Samples MS-001 through MS-038	
Project Number: 2210737		
PO Number:		

Turn Around Time	Matrix / Sample Type (Select ONE)	Tests / Analytes (Select ALL that Apply)		
<input type="checkbox"/> 2 hours* <input type="checkbox"/> Same day* <input type="checkbox"/> 1 business day* <input type="checkbox"/> 2 business day* <input type="checkbox"/> 3 business days* <input checked="" type="checkbox"/> 5 business days* <input type="checkbox"/> Full TCLP (10d) <input type="checkbox"/> Weekend* <small>* not available for all tests</small> <small>Schedule rush organics, multi-metals & weekend tests in advance.</small>	<small>All samples on form should be of SAME matrix type. Use additional forms as needed.</small> <input type="checkbox"/> Air <input type="checkbox"/> Aqueous <input type="checkbox"/> Bulk <input type="checkbox"/> Hi-Vol Filter (PM10) <input type="checkbox"/> Hi-Vol Filter (TSP) <input type="checkbox"/> Oil <input type="checkbox"/> Paint <input type="checkbox"/> Sludge <input type="checkbox"/> Soil <input type="checkbox"/> Solid <input type="checkbox"/> Waste <input type="checkbox"/> Wastewater <input checked="" type="checkbox"/> Water, Drinking <input type="checkbox"/> Compliance <input type="checkbox"/> Wipe <input type="checkbox"/> Wipe, Composite	Asbestos Air / Fiber Counts <input type="checkbox"/> PCM (NIOSH 7400) <input type="checkbox"/> TEM (AHERA) <input type="checkbox"/> TEM (EPA Level II) <input type="checkbox"/> _____ Miscellaneous Tests <input type="checkbox"/> Total Dust (NIOSH 0500) <input type="checkbox"/> Resp. Dust (NIOSH 0600) <input type="checkbox"/> Silica - FTIR (NIOSH 7602) <input type="checkbox"/> Silica - XRD (NIOSH 7500) <input type="checkbox"/> Mold Direct Exam	Asbestos Bulk / Asb ID <input type="checkbox"/> PLM (EPA 600/R-93/116) <input type="checkbox"/> PLM (EPA Point Count) <input type="checkbox"/> PLM (Qualitative only) <input type="checkbox"/> NYELAP 198.1/4/6 <input type="checkbox"/> CAELAP (EPA Interim) <input type="checkbox"/> TEM (Chatfield) <input type="checkbox"/> _____ FOR ASBESTOS AIR: TYPE OF RESPIRATOR USED: _____	Metals-Total Conc. <input checked="" type="checkbox"/> Lead <input type="checkbox"/> RCRA Metals <input type="checkbox"/> _____ <input type="checkbox"/> _____ Metals-Extract <input type="checkbox"/> TCLP / Lead <input type="checkbox"/> TCLP / RCRA Metals <input type="checkbox"/> TCLP / Full (w/ organics) Others <input type="checkbox"/> _____

Sample #	Date Sampled**	Time Sampled**	Sample Identification (Employee, SSN, Bldg, Material, Type ¹)	Wiped Area (ft ²)	pH / Temp *	Time ²		Flow Rate ³		Total ⁴ Air
						Start	Stop	Start	Stop	
<p>See attached spread sheet</p>										

¹Type: A=area B=blank P=personal E=excursion ²Beginning/End of Sample Period ³Pump Calibration in Liters/Minute ⁴Volume in Liters [time in min * flow in L/min]

Sampled by NAME <u>Cory Stamp</u> SIGNATURE <u>[Signature]</u> DATE/TIME <u>2/18/2021</u>	Relinquished to lab by NAME <u>Cory Stamp</u> SIGNATURE <u>[Signature]</u> DATE/TIME <u>2/22/2021</u>	Sample Disposal <small>If samples over req. weight (Refer to Fee Schedule)</small> <input type="checkbox"/> Return to Sender (Shipping fees) <input type="checkbox"/> Disposal by lab (\$50 fee) Shipping Methods <input type="checkbox"/> FX <input type="checkbox"/> UPS <input type="checkbox"/> USM <input type="checkbox"/> HD <input type="checkbox"/> DB WB: _____
---	---	--

Sample return requested Ambient temp Ice CI R S X Receive a physical copy of r. port.

* Temperature taken with IR Gun A. **Required. Chain-of-Custody documentation continued internally within lab. Terms and conditions page 2.



Analysis Report

Schneider Laboratories Global, Inc

2512 W. Cary Street • Richmond, Virginia • 23220-5117
804-353-6778 • 800-785-LABS (5227) • Fax 804-359-1475

Customer: Labella Associates (1126)
Address: 300 State Street
Rochester, NY 14614-1098

Order #:	405825
-----------------	--------

Matrix Drinking Water
Received 02/25/21
Reported 03/03/21

Attn:
Project: 2020 Lead In Water Testing
Location: EICSD Middle School
Number: 2210737

PO Number:

Sample ID	Cust. Sample ID	Location	Result	RL*	Units	Analysis Date	Analyst
Parameter		Method					
405825-001	0218-MS-039	Hall By 127 BF					
Metals Analysis							
Lead		EPA 200.9 Rev 2.2	<5.00	5.00	µg/L	02/28/21	HI
405825-002	0218-MS-040	123 Art Classroom Tap 1					
Metals Analysis							
Lead		EPA 200.9 Rev 2.2	<5.00	5.00	µg/L	02/28/21	HI
405825-003	0218-MS-041	123 Art Classroom Tap 2					
Metals Analysis							
Lead		EPA 200.9 Rev 2.2	6.63	5.00	µg/L	02/28/21	HI
405825-004	0218-MS-042	123 Art Classroom Tap 3					
Metals Analysis							
Lead		EPA 200.9 Rev 2.2	6.89	5.00	µg/L	02/28/21	HI
405825-005	0218-MS-043	119 Art Classroom Tap 1					
Metals Analysis							
Lead		EPA 200.9 Rev 2.2	13.4	5.00	µg/L	02/28/21	HI
405825-006	0218-MS-044	119 Art Classroom Tap 2					
Metals Analysis							
Lead		EPA 200.9 Rev 2.2	13.3	5.00	µg/L	02/28/21	HI
405825-007	0218-MS-045	119 Art Classroom Tap 3					
Metals Analysis							
Lead		EPA 200.9 Rev 2.2	<5.00	5.00	µg/L	02/28/21	HI
405825-008	0218-MS-046	117 Teacher Lounge Tap					
Metals Analysis							
Lead		EPA 200.9 Rev 2.2	<5.00	5.00	µg/L	02/28/21	HI
405825-009	0218-MS-047	115 Tap					
Metals Analysis							
Lead		EPA 200.9 Rev 2.2	<5.00	5.00	µg/L	02/28/21	HI
405825-010	0218-MS-048	Womens Toilet By 156 Tap					
Metals Analysis							
Lead		EPA 200.9 Rev 2.2	<5.00	5.00	µg/L	02/28/21	HI
405825-011	0218-MS-049	Men Toilet By 156 Tap					
Metals Analysis							
Lead		EPA 200.9 Rev 2.2	<5.00	5.00	µg/L	02/28/21	HI

All internal QC parameters were met. Unusual sample conditions, if any, are described. Surrogate Spike results designated with "D" indicate that the analyte was diluted out. "MI" indicates matrix interference. Concentration and *Reporting Limit (RL) based on areas provided by client. Values are reported to three significant figures. Solid PPM = mg/kg | PPB = µg/kg and Water PPM = mg/L | PPB = µg/L. The test results reported relate only to the samples submitted.



Analysis Report

Schneider Laboratories Global, Inc

2512 W. Cary Street • Richmond, Virginia • 23220-5117
804-353-6778 • 800-785-LABS (5227) • Fax 804-359-1475

Customer: Labella Associates (1126)
Address: 300 State Street
Rochester, NY 14614-1098

Order #: 405825

Matrix: Drinking Water
Received: 02/25/21
Reported: 03/03/21

Attn:
Project: 2020 Lead In Water Testing
Location: EICSD Middle School
Number: 2210737

PO Number:

Table with columns: Sample ID, Cust. Sample ID, Location, Parameter, Method, Result, RL*, Units, Analysis Date, Analyst. Contains 22 rows of lead analysis data for various tap locations.

All internal QC parameters were met. Unusual sample conditions, if any, are described. Surrogate Spike results designated with "D" indicate that the analyte was diluted out. "MI" indicates matrix interference. Concentration and *Reporting Limit (RL) based on areas provided by client. Values are reported to three significant figures. Solid PPM = mg/kg | PPB = µg/kg and Water PPM = mg/L | PPB = µg/L. The test results reported relate only to the samples submitted.



Analysis Report

Schneider Laboratories Global, Inc

2512 W. Cary Street • Richmond, Virginia • 23220-5117
804-353-6778 • 800-785-LABS (5227) • Fax 804-359-1475

Customer: Labella Associates (1126)
Address: 300 State Street
Rochester, NY 14614-1098

Order #: 405825

Matrix Drinking Water
Received 02/25/21
Reported 03/03/21

Attn:
Project: 2020 Lead In Water Testing
Location: EICSD Middle School
Number: 2210737

PO Number:

Sample ID	Cust. Sample ID	Location	Result	RL*	Units	Analysis Date	Analyst
Parameter		Method					
405825-023	0218-MS-061	172A Girls Toilet Tap					
Metals Analysis							
Lead		EPA 200.9 Rev 2.2	<5.00	5.00	µg/L	02/28/21	HI
405825-024	0218-MS-062	172 Girls Locker Room Tap					
Metals Analysis							
Lead		EPA 200.9 Rev 2.2	<5.00	5.00	µg/L	02/28/21	HI
405825-025	0218-MS-063	172 Girls Locker Room Tap					
Metals Analysis							
Lead		EPA 200.9 Rev 2.2	<5.00	5.00	µg/L	02/28/21	HI
405825-026	0218-MS-064	172 Girls Locker Room Tap					
Metals Analysis							
Lead		EPA 200.9 Rev 2.2	<5.00	5.00	µg/L	02/28/21	HI
405825-027	0218-MS-065	171 PE Office					
Metals Analysis							
Lead		EPA 200.9 Rev 2.2	<5.00	5.00	µg/L	02/28/21	HI
405825-028	0218-MS-066	Hall By 170 BF					
Metals Analysis							
Lead		EPA 200.9 Rev 2.2	<5.00	5.00	µg/L	02/28/21	HI
405825-029	0218-MS-067	Kitchen Tap 1					
Metals Analysis							
Lead		EPA 200.9 Rev 2.2	5.16	5.00	µg/L	02/28/21	HI
405825-030	0218-MS-068	Kitchen Tap 2					
Metals Analysis							
Lead		EPA 200.9 Rev 2.2	<5.00	5.00	µg/L	02/28/21	HI
405825-031	0218-MS-069	Kitchen Tap 3					
Metals Analysis							
Lead		EPA 200.9 Rev 2.2	5.58	5.00	µg/L	02/28/21	HI
405825-032	0218-MS-070	Kitchen Tap 4					
Metals Analysis							
Lead		EPA 200.9 Rev 2.2	10.8	5.00	µg/L	02/28/21	HI
405825-033	0218-MS-071	Kitchen Tap 5					
Metals Analysis							
Lead		EPA 200.9 Rev 2.2	6.56	5.00	µg/L	02/28/21	HI

All internal QC parameters were met. Unusual sample conditions, if any, are described. Surrogate Spike results designated with "D" indicate that the analyte was diluted out. "MI" indicates matrix interference. Concentration and *Reporting Limit (RL) based on areas provided by client. Values are reported to three significant figures. Solid PPM = mg/kg | PPB = µg/kg and Water PPM = mg/L | PPB = µg/L. The test results reported relate only to the samples submitted.



Analysis Report

Schneider Laboratories Global, Inc

2512 W. Cary Street • Richmond, Virginia • 23220-5117
804-353-6778 • 800-785-LABS (5227) • Fax 804-359-1475

Customer: Labella Associates (1126)
Address: 300 State Street
Rochester, NY 14614-1098

Order #: 405825

Matrix: Drinking Water
Received: 02/25/21
Reported: 03/03/21

Attn:
Project: 2020 Lead In Water Testing
Location: EICSD Middle School
Number: 2210737

PO Number:

Table with 8 columns: Sample ID, Cust. Sample ID, Location, Method, Result, RL*, Units, Analysis Date, Analyst. Contains 9 rows of data for various sample locations like Kitchen Tap 6, Kitchen Tap 7, Overhead 1, Kitchen Tap 8, Kitchen Overhead 2, and Kitchen Tap 9.

405825-03/03/21 11:38 AM

Handwritten signature of Jennifer Lee

Reviewed By: Jennifer Lee
Manager

EPA Regulatory Limits

Table with 3 columns: Parameter, Reg. Limit, Unit. Row 1: Lead, 15.0, µg/L

All internal QC parameters were met. Unusual sample conditions, if any, are described. Surrogate Spike results designated with "D" indicate that the analyte was diluted out. "MI" indicates matrix interference. Concentration and *Reporting Limit (RL) based on areas provided by client. Values are reported to three significant figures. Solid PPM = mg/kg | PPB = µg/kg and Water PPM = mg/L | PPB = µg/L. The test results reported relate only to the samples submitted.



Analysis Report

Schneider Laboratories Global, Inc

2512 W. Cary Street • Richmond, Virginia • 23220-5117
804-353-6778 • 800-785-LABS (5227) • Fax 804-359-1475

Customer: Labella Associates (1126)
Address: 300 State Street
Rochester, NY 14614-1098

Order #:	405825
-----------------	--------

Matrix Drinking Water
Received 02/25/21
Reported 03/03/21

Attn:
Project: 2020 Lead In Water Testing
Location: EICSD Middle School
Number: 2210737

PO Number:

Sample ID	Cust. Sample ID	Location	Result	RL*	Units	Analysis Date	Analyst
Parameter		Method					

State Certifications

Method	Parameter	New York	Virginia
EPA 200.9 Rev 2.2	Lead	ELAP Certified	VELAP Certified

State	Certificate Number
New York	ELAP 61370
Virginia	VELAP 11110

All internal QC parameters were met. Unusual sample conditions, if any, are described. Surrogate Spike results designated with "D" indicate that the analyte was diluted out. "MI" indicates matrix interference. Concentration and *Reporting Limit (RL) based on areas provided by client. Values are reported to three significant figures. Solid PPM = mg/kg | PPB = µg/kg and Water PPM = mg/L | PPB = µg/L. The test results reported relate only to the samples submitted.



SCHNEIDER LABORATORIES GLOBAL, INC.

2512 West Cary Street, Richmond, Virginia 23220-5117
804-353-6778 • 800-785-LABS (5227) • Fax 804-359-1475
www.slabinc.com e-mail: info@slabinc.com

405825

S 39

V: 405\405825

2/25/2021 9:46:12 AM

1Z153E790357030446

fgbraizi
UPS

Submitting Co.	LaBella Associates, D.P.C.	Lab WO#		Phone	(607) 591
	300 State Street	Acct #	1126	Fax / Email	cstam
	Rochester, New York 14614	**State of Collection	NY	**Cert. Required	<input type="checkbox"/>
Project Name:	2020 Lead in Water Testing		Special Instructions [include requests for special reporting or data packages]		
Project Location:	EICSD Middle School		Samples MS-039 through MS-077		
Project Number:	2210737				
PO Number:					

Turn Around Time	Matrix / Sample Type (Select ONE)	Tests / Analytes (Select ALL that Apply)		
<input type="checkbox"/> 2 hours* <input type="checkbox"/> Same day* <input type="checkbox"/> 1 business day* <input type="checkbox"/> 2 business day* <input type="checkbox"/> 3 business days* <input checked="" type="checkbox"/> 5 business days* <input type="checkbox"/> Full TCLP (10d) <input type="checkbox"/> Weekend* <small>* not available for all tests</small> <small>Schedule rush organics, multi-metals & weekend tests in advance.</small>	<small>All samples on form should be of SAME matrix type. Use additional forms as needed.</small> <input type="checkbox"/> Air <input type="checkbox"/> Solid <input type="checkbox"/> Aqueous <input type="checkbox"/> Waste <input type="checkbox"/> Bulk <input type="checkbox"/> Wastewater <input type="checkbox"/> Hi-Vol Filter (PM10) <input checked="" type="checkbox"/> Water, Drinking <input type="checkbox"/> Hi-Vol Filter (TSP) <input type="checkbox"/> Compliance <input type="checkbox"/> Oil <input type="checkbox"/> Wipe <input type="checkbox"/> Paint <input type="checkbox"/> Wipe, Composite <input type="checkbox"/> Sludge <input type="checkbox"/> Soil	Asbestos Air / Fiber Counts	Asbestos Bulk / Asb ID	Metals - Total Conc.
		<input type="checkbox"/> PCM (NIOSH 7400) <input type="checkbox"/> TEM (AHERA) <input type="checkbox"/> TEM (EPA Level II) <input type="checkbox"/> _____	<input type="checkbox"/> PLM (EPA 600/R-93/116) <input type="checkbox"/> PLM (EPA Point Count) <input type="checkbox"/> PLM (Qualitative only) <input type="checkbox"/> NYELAP 198.1/4/6 <input type="checkbox"/> CAELAP (EPA Interim) <input type="checkbox"/> TEM (Chatfield)	<input checked="" type="checkbox"/> Lead <input type="checkbox"/> RCRA Metals <input type="checkbox"/> _____ <input type="checkbox"/> _____
		Miscellaneous Tests	<input type="checkbox"/> Total Dust (NIOSH 0500) <input type="checkbox"/> Resp. Dust (NIOSH 0600) <input type="checkbox"/> Silica - FTIR (NIOSH 7602) <input type="checkbox"/> Silica - XRD (NIOSH 7500) <input type="checkbox"/> Mold Direct Exam	Metals - Extract
			FOR ASBESTOS AIR: TYPE OF RESPIRATOR USED: _____	<input type="checkbox"/> TCLP / Lead <input type="checkbox"/> TCLP / RCRA Metals <input type="checkbox"/> TCLP / Full (w/ organics)
				Others
				<input type="checkbox"/> _____

Sample #	Date Sampled**	Time Sampled**	Sample Identification (Employee, SSN, Bldg, Material, Type ¹)	Wiped Area (ft ²)	pH / Temp *	Time ²		Flow Rate ³		Total ⁴ Air
						Start	Stop	Start	Stop	
<i>See attached spreadsheet</i>										

¹Type: A=area B=blank P=personal E=excursion ²Beginning/End of Sample Period ³Pump Calibration in Liters/Minute ⁴Volume in Liters [time in min * flow in L/min]

Sampled by NAME <u>Cory Stamp</u> SIGNATURE <u>[Signature]</u> DATE/TIME <u>2/18/2021</u>	Relinquished to lab by NAME <u>Cory Stamp</u> SIGNATURE <u>[Signature]</u> DATE/TIME <u>2/22/2021</u>	Sample Disposal <small>If samples over red. weight (Refer to Fee Schedule)</small> <input type="checkbox"/> Return to Sender (Shipping fees) <input type="checkbox"/> Disposal by lab (\$50 fee)
<input type="checkbox"/> Sample return requested <input type="checkbox"/> Ambient temp <input type="checkbox"/> Ice <input type="checkbox"/> Cl <input type="checkbox"/> R <input type="checkbox"/> S <input type="checkbox"/> X <input type="checkbox"/> Receive a physical copy of report.		Shipping Methods <input type="checkbox"/> FX <input type="checkbox"/> UPS <input type="checkbox"/> USM <input type="checkbox"/> HD <input type="checkbox"/> DB

WB: _____

* Temperature taken with IR Gun A. **Required. Chain-of-Custody documentation continued internally within lab. Terms and conditions page 2.

Sample #	Location	Outlet Type	Time	Notes
0218-MS-039	Hall by 127	BF	10:12	
0218-MS-040	123 Art Classroom	Tap 1	10:19	
0218-MS-041	123 Art Classroom	Tap 2	10:19	
0218-MS-042	123 Art Classroom	Tap 3	10:20	
0218-MS-043	119 Art Classroom	Tap 1	10:21	
0218-MS-044	119 Art Classroom	Tap 2	10:21	
0218-MS-045	119 Art Classroom	Tap 3	10:22	
0218-MS-046	117 Teacher's Lounge	Tap	10:24	
0218-MS-047	115	Tap	10:26	
0218-MS-048	Women's Toilet by 156	Tap	10:28	
0218-MS-049	Men' Toilet by 156	Tap	10:29	
0218-MS-050	162 Band Room	Tap	10:35	
0218-MS-051	162 Band Room	BF	10:36	
0218-MS-052	168 P.E. Office	Tap	10:42	Boys Locker Room N
0218-MS-053	169 Boys Toilet	Tap 1	10:46	
0218-MS-054	169 Boys Toilet	Tap 2	10:47	
0218-MS-055	169 Boys Toilet	Tap 3	10:48	
0218-MS-056	169 Boys Toilet	Tap 4	10:49	
0218-MS-057	170 Girl's Toilet	Tap 1	10:50	
0218-MS-058	170 Girl's Toilet	Tap 2	10:51	
0218-MS-059	170 Girl's Toilet	Tap 3	10:51	
0218-MS-060	170 Girl's Toilet	Tap 4	10:52	
0218-MS-061	172A Girl's Toilet	Tap	10:54	
0218-MS-062	172 Girl's Locker Room	Tap 1	10:55	
0218-MS-063	172 Girl's Locker Room	Tap 2	10:55	
0218-MS-064	172 Girl's Locker Room	Tap 3	10:55	
0218-MS-065	171 P.E. Office	Tap	10:56	
0218-MS-066	Hall by 170	BF	11:00	
0218-MS-067	Kitchen	Tap 1	11:08	
0218-MS-068	Kitchen	Tap 2	11:08	
0218-MS-069	Kitchen	Tap 3	11:09	
0218-MS-070	Kitchen	Tap 4	11:10	
0218-MS-071	Kitchen	Tap 5	11:11	
0218-MS-072	Kitchen	Tap 6	11:12	
0218-MS-073	Kitchen	Tap 7	11:13	
0218-MS-074	Kitchen	Overhead 1	11:14	
0218-MS-075	Kitchen	Tap 8	11:15	
0218-MS-076	Kitchen	Overhead 2	11:15	
0218-MS-077	Kitchen	Tap 9	11:16	

~~0218-MS-078~~
~~0218-MS-079~~
~~0218-MS-080~~



Analysis Report

Schneider Laboratories Global, Inc

2512 W. Cary Street • Richmond, Virginia • 23220-5117
804-353-6778 • 800-785-LABS (5227) • Fax 804-359-1475

Customer: Labella Associates (1126)
Address: 300 State Street
Rochester, NY 14614-1098

Order #: 405820

Matrix: Drinking Water
Received: 02/25/21
Reported: 03/03/21

Attn:
Project: 2020 Lead in Water Testing
Location: EICSD Middle School
Number: 2210737

PO Number:

Table with columns: Sample ID, Cust. Sample ID, Location, Parameter, Method, Result, RL*, Units, Analysis Date, Analyst. Contains 11 rows of lead analysis data for various locations like Kitchen Tap 10, Kitchen Tap 11, Kitchen Ice Machine, etc.

All internal QC parameters were met. Unusual sample conditions, if any, are described. Surrogate Spike results designated with "D" indicate that the analyte was diluted out. "MI" indicates matrix interference. Concentration and *Reporting Limit (RL) based on areas provided by client. Values are reported to three significant figures. Solid PPM = mg/kg | PPB = µg/kg and Water PPM = mg/L | PPB = µg/L. The test results reported relate only to the samples submitted.



Analysis Report

Schneider Laboratories Global, Inc

2512 W. Cary Street • Richmond, Virginia • 23220-5117
804-353-6778 • 800-785-LABS (5227) • Fax 804-359-1475

Customer: Labella Associates (1126)
Address: 300 State Street
Rochester, NY 14614-1098

Order #: 405820

Matrix: Drinking Water
Received: 02/25/21
Reported: 03/03/21

Attn:
Project: 2020 Lead in Water Testing
Location: EICSD Middle School
Number: 2210737

PO Number:

Table with columns: Sample ID, Cust. Sample ID, Location, Parameter, Method, Result, RL*, Units, Analysis Date, Analyst. Contains 22 rows of lead analysis data for various sample IDs (405820-012 to 405820-022).

All internal QC parameters were met. Unusual sample conditions, if any, are described. Surrogate Spike results designated with "D" indicate that the analyte was diluted out. "MI" indicates matrix interference. Concentration and *Reporting Limit (RL) based on areas provided by client. Values are reported to three significant figures. Solid PPM = mg/kg | PPB = µg/kg and Water PPM = mg/L | PPB = µg/L. The test results reported relate only to the samples submitted.



Analysis Report

Schneider Laboratories Global, Inc

2512 W. Cary Street • Richmond, Virginia • 23220-5117
804-353-6778 • 800-785-LABS (5227) • Fax 804-359-1475

Customer: Labella Associates (1126)
Address: 300 State Street
Rochester, NY 14614-1098

Order #: 405820

Matrix: Drinking Water
Received: 02/25/21
Reported: 03/03/21

Attn:
Project: 2020 Lead in Water Testing
Location: EICSD Middle School
Number: 2210737

PO Number:

Table with columns: Sample ID, Cust. Sample ID, Location, Parameter, Method, Result, RL*, Units, Analysis Date, Analyst. Rows include sample IDs 405820-023 through 405820-032 with corresponding analysis details.

All internal QC parameters were met. Unusual sample conditions, if any, are described. Surrogate Spike results designated with "D" indicate that the analyte was diluted out. "MI" indicates matrix interference. Concentration and *Reporting Limit (RL) based on areas provided by client. Values are reported to three significant figures. Solid PPM = mg/kg | PPB = µg/kg and Water PPM = mg/L | PPB = µg/L. The test results reported relate only to the samples submitted.



Analysis Report

Schneider Laboratories Global, Inc

2512 W. Cary Street • Richmond, Virginia • 23220-5117
804-353-6778 • 800-785-LABS (5227) • Fax 804-359-1475

Customer: Labella Associates (1126)
Address: 300 State Street
Rochester, NY 14614-1098

Order #: 405820

Matrix: Drinking Water
Received: 02/25/21
Reported: 03/03/21

Attn:
Project: 2020 Lead in Water Testing
Location: EICSD Middle School
Number: 2210737

PO Number:

Table with columns: Sample ID, Cust. Sample ID, Location, Method, Result, RL*, Units, Analysis Date, Analyst. Contains 12 rows of lead analysis data from various locations like '147 Boy's Toilet Tap 5' and '104 Health Office Tap'.

405820-03/03/21 11:28 AM

Jennifer Lee (handwritten signature)

Reviewed By: Jennifer Lee
Manager

EPA Regulatory Limits

Table with 3 columns: Parameter, Reg. Limit, Unit. Row: Lead, 15.0, µg/L

All internal QC parameters were met. Unusual sample conditions, if any, are described. Surrogate Spike results designated with "D" indicate that the analyte was diluted out. "MI" indicates matrix interference. Concentration and *Reporting Limit (RL) based on areas provided by client. Values are reported to three significant figures. Solid PPM = mg/kg | PPB = µg/kg and Water PPM = mg/L | PPB = µg/L. The test results reported relate only to the samples submitted.



Analysis Report

Schneider Laboratories Global, Inc

2512 W. Cary Street • Richmond, Virginia • 23220-5117
804-353-6778 • 800-785-LABS (5227) • Fax 804-359-1475

Customer: Labella Associates (1126)
Address: 300 State Street
Rochester, NY 14614-1098

Order #:	405820
-----------------	--------

Matrix Drinking Water
Received 02/25/21
Reported 03/03/21

Attn:
Project: 2020 Lead in Water Testing
Location: EICSD Middle School
Number: 2210737

PO Number:

Sample ID	Cust. Sample ID	Location	Result	RL*	Units	Analysis Date	Analyst
Parameter		Method					

State Certifications

Method	Parameter	New York	Virginia
EPA 200.9 Rev 2.2	Lead	ELAP Certified	VELAP Certified

State	Certificate Number
New York	ELAP 61370
Virginia	VELAP 11110

All internal QC parameters were met. Unusual sample conditions, if any, are described. Surrogate Spike results designated with "D" indicate that the analyte was diluted out. "MI" indicates matrix interference. Concentration and *Reporting Limit (RL) based on areas provided by client. Values are reported to three significant figures. Solid PPM = mg/kg | PPB = µg/kg and Water PPM = mg/L | PPB = µg/L. The test results reported relate only to the samples submitted.



SCHNEIDER LABORATORIES GLOBAL, INC.

2512 West Cary Street, Richmond, Virginia 23220-5117
804-353-6778 • 800-785-LABS (5227) • Fax 804-359-1475
www.slabinc.com e-mail: info@slabinc.com

S 46

405820

V:405\405820

fghraizi
UPS

2/25/2021 9:53:35 AM
1Z153E790358828039

Submitting Co. LaBella Associates, D.P.C. Lab WO# Phone (609) 391-1111
Acct # 1126 Fax / Email cstamp@labellappc.com
Rochester, New York 14614 **State of Collection NY **Cert. Required [] Yes [] No
Project Name: 2020 Lead in Water Testing Special Instructions [Include requests for special reporting or data packages]
Project Location: EICSD Middle School Samples MS-078 through MS-116
Project Number: 2210737
PO Number:

Turn Around Time: [] 2 hours* [] Same day* [] 1 business day* [] 2 business day* [] 3 business days* [X] 5 business days* [] Full TCLP (10d) [] Weekend*
Matrix / Sample Type (Select ONE): All samples on form should be of SAME matrix type. Use additional forms as needed.
[] Air [] Solid [] Aqueous [] Waste [] Bulk [] Wastewater [] Hi-Vol Filter (PM10) [X] Water, Drinking [] Hi-Vol Filter (TSP) [] Compliance [] Oil [] Wipe [] Paint [] Wipe, Composite [] Sludge [] Soil
Tests / Analytes (Select ALL that Apply):
Asbestos Air / Fiber Counts: [] PCM (NIOSH 7400) [] TEM (AHERA) [] TEM (EPA Level II)
Asbestos Bulk / Asb ID: [] PLM (EPA 600/R-93/116) [] PLM (EPA Point Count) [] PLM (Qualitative only) [] NYELAP 198.1/4.6 [] CAELAP (EPA Interim) [] TEM (Chatfield)
Miscellaneous Tests: [] Total Dust (NIOSH 0500) [] Resp. Dust (NIOSH 0600) [] Silica - FTIR (NIOSH 7602) [] Silica - XRD (NIOSH 7500) [] Mold Direct Exam
Metals-Total Conc.: [X] Lead [] RCRA Metals
Metals-Extract: [] TCLP / Lead [] TCLP / RCRA Metals [] TCLP / Full (w/ organics)
FOR ASBESTOS AIR: TYPE OF RESPIRATOR USED:

Table with columns: Sample #, Date Sampled, Time Sampled, Sample Identification, Wiped Area (ft²), pH / Temp, Time² (Start, Stop), Flow Rate³ (Start, Stop), Total⁴ Air. Contains handwritten text 'See attached spreadsheet'.

Sampled by: Cory Stamp, Relinquished to lab by: Cory Stamp, Sample Disposal: [] Return to Sender, [] Disposal by lab, Shipping Methods: [] FX, [] HD, [] UPS, [] DB, [] USM
*Temperature taken with IR Gun A. **Required. Chain-of-Custody documentation continued internally within lab. Terms and conditions page 2.

Sample #	Location	Outlet Type	Time	Notes
0218-MS-078	Kitchen	Tap 10	11:17	
0218-MS-079	Kitchen	Tap 11	11:18	
0218-MS-080	Kitchen	Ice Machine	11:19	
0218-MS-081	Concessions	Tap	11:20	
0218-MS-082	161F Lockers Toilet	Tap	11:20	
0218-MS-083	158 Girl's Toilet	Tap 1	11:21	
0218-MS-084	158 Girl's Toilet	Tap 2	11:21	
0218-MS-085	158 Girl's Toilet	Tap 3	11:21	
0218-MS-086	158 Girl's Toilet	Tap 4	11:21	
0218-MS-087	157 Boy's Toilet	Tap 1	11:22	
0218-MS-088	157 Boy's Toilet	Tap 2	11:22	Tap 3 NF
0218-MS-089	157 Boy's Toilet	Tap 4	11:23	
0218-MS-090	137	Tap	11:25	
0218-MS-091	139	Tap 1	11:25	
0218-MS-092	139	Tap 2	11:26	
0218-MS-093	139	Tap 3	11:28	
0218-MS-094	139	Tap 4	11:30	
0218-MS-095	139	Tap 5	11:31	
0218-MS-096	139	Tap 6	11:32	
0218-MS-097	143	Tap 1	11:33	
0218-MS-098	143	Tap 2	11:34	
0218-MS-099	143	Tap 3	11:35	
0218-MS-100	143	Tap 4	11:36	
0218-MS-101	143	Tap 5	11:37	
0218-MS-102	143	Tap 6	11:38	
0218-MS-103	146 Girl's Toilet	Tap 2	11:50	Tap 1 NF
0218-MS-104	146 Girl's Toilet	Tap 3	11:51	
0218-MS-105	146 Girl's Toilet	Tap 4	11:51	
0218-MS-106	146 Girl's Toilet	Tap 5	11:52	
0218-MS-107	147 Boy's Toilet	Tap 1	11:54	
0218-MS-108	147 Boy's Toilet	Tap 3	11:54	Tap 2 NF
0218-MS-109	147 Boy's Toilet	Tap 4	11:55	
0218-MS-110	147 Boy's Toilet	Tap 5	11:56	
0218-MS-111	Hall by 148	BF	11:57	
0218-MS-112	Toilet by Main Office	Tap	11:58	
0218-MS-113	104 Health Office Toilet	Tap	12:00	
0218-MS-114	104 Health Office	Tap	12:01	
0218-MS-115	103 Main Office	Tap	12:03	
0218-MS-116	103 Main Office Toilet	Tap	12:04	

Appendix B
Laboratory Analytical Results
Retest Sampling Round



Analysis Report

Schneider Laboratories Global, Inc

2512 W. Cary Street • Richmond, Virginia • 23220-5117
804-353-6778 • 800-785-LABS (5227) • Fax 804-359-1475

Customer: Labella Associates (1126)
Address: 300 State Street
Rochester, NY 14614-1098

Order #: 412258

Matrix: Drinking Water
Received: 04/05/21
Reported: 04/12/21

Attn:
Project: 2020 Pb In Water Testing
Location: EICSD Durand Eastman
Number: 2210737

PO Number:

Table with 8 columns: Sample ID, Cust. Sample ID, Location, Parameter, Method, Result, RL*, Units, Analysis Date, Analyst. Contains 10 rows of data for Lead analysis at various locations, with sample 412258-007 highlighted in red.

All internal QC parameters were met. Unusual sample conditions, if any, are described. Surrogate Spike results designated with "D" indicate that the analyte was diluted out. "MI" indicates matrix interference. Concentration and *Reporting Limit (RL) based on areas provided by client. Values are reported to three significant figures. Solid PPM = mg/kg | PPB = µg/kg and Water PPM = mg/L | PPB = µg/L. The test results reported relate only to the samples submitted.



Analysis Report

Schneider Laboratories Global, Inc

2512 W. Cary Street • Richmond, Virginia • 23220-5117
804-353-6778 • 800-785-LABS (5227) • Fax 804-359-1475

Customer: Labella Associates (1126)
Address: 300 State Street
Rochester, NY 14614-1098

Order #:	412258
-----------------	--------

Matrix Drinking Water
Received 04/05/21
Reported 04/12/21

Attn:
Project: 2020 Pb In Water Testing
Location: EICSD Durand Eastman
Number: 2210737

PO Number:

Sample ID	Cust. Sample ID	Location	Result	RL*	Units	Analysis Date	Analyst
Parameter		Method					
412258-04/12/21 01:05 PM							

Reviewed By: **Jennifer Lee**
Manager

EPA Regulatory Limits

Parameter	Reg. Limit	Unit
Lead	15.0	µg/L

State Certifications

Method	Parameter	New York	Virginia
EPA 200.9 Rev 2.2	Lead	ELAP Certified	VELAP Certified

State	Certificate Number
New York	ELAP 61370
Virginia	VELAP 11212

All internal QC parameters were met. Unusual sample conditions, if any, are described. Surrogate Spike results designated with "D" indicate that the analyte was diluted out. "MI" indicates matrix interference. Concentration and *Reporting Limit (RL) based on areas provided by client. Values are reported to three significant figures. Solid PPM = mg/kg | PPB = µg/kg and Water PPM = mg/L | PPB = µg/L. The test results reported relate only to the samples submitted.



SCHNEIDER LABORATORIES GLOBAL, INC.

2512 West Cary Street, Richmond, Virginia 23220-5117
804-353-6778 • 800-785-LABS (5227) • Fax 804-359-1475
www.slabinc.com e-mail: info@slabinc.com

412258

X 9

V:412412258

tnadiem

4/5/2021 9:59:23 AM

Phone

172E28999069711062

Submitting Co. LaBella Associates, D.P.C. Lab WO# Acct # 1126 Project Name: 2020 Lead in Water Testing, Retest

Turn Around Time Matrix / Sample Type Tests / Analytes (Select ALL that Apply) Asbestos Air / Fiber Counts Asbestos Bulk / Asb ID Metals-Total Conc.

Table with columns: Sample #, Date Sampled, Time Sampled, Sample Identification, Wiped Area, pH / Temp, Time, Flow Rate, Total Air. Includes handwritten text 'See attached spreadsheet'.

Sampled by Cory Stamp Relinquished to lab by Cory Stamp Sample Disposal Shipping Methods

* Temperature taken with IR Gun A. **Required. Chain-of-Custody documentation continued internally within lab. Terms and conditions page 2.



300 Pearl Street, Suite 130 | Buffalo, NY 14202 | p 716-551-6281 | f 716-551-6282
www.labellapc.com

School Durand Eastman (DE)
Date 3/30/2021

Sample #	Location	Outlet Type	Time	Notes
0330-DE-011R	100 Nurse's Office	Tap 1	9:02	
0330-DE-061	136A Girl's Toilet	Tap 2	9:05	
0330-DE-062	136A Girl's Toilet	Tap 3	9:05	
0330-DE-063	137A Boy's Toilet	Tap 2	9:06	
0330-DE-064	137A Boy's Toilet	Tap 3	9:06	
0330-DE-030R	117 Toilet	Tap	9:10	
0330-DE-035R	120	Tap	9:12	
0330-DE-042R	123 Toilet	Tap	9:13	
0330-DE-059R	Aud. Adult Toilet 2	Tap	9:15	



Analysis Report

Schneider Laboratories Global, Inc

2512 W. Cary Street • Richmond, Virginia • 23220-5117
804-353-6778 • 800-785-LABS (5227) • Fax 804-359-1475

Customer: Labella Associates (1126)
Address: 300 State Street
Rochester, NY 14614-1098

Order #: 412256

Matrix: Drinking Water
Received: 04/05/21
Reported: 04/12/21

Attn:
Project: 2020 Pb In Water Testing
Location: EICSD Helendale Primary
Number: 2210737

PO Number:

Table with columns: Sample ID, Cust. Sample ID, Location, Parameter, Method, Result, RL*, Units, Analysis Date, Analyst. Contains 10 rows of lead analysis data for various tap locations.

All internal QC parameters were met. Unusual sample conditions, if any, are described. Surrogate Spike results designated with "D" indicate that the analyte was diluted out. "MI" indicates matrix interference. Concentration and *Reporting Limit (RL) based on areas provided by client. Values are reported to three significant figures. Solid PPM = mg/kg | PPB = µg/kg and Water PPM = mg/L | PPB = µg/L. The test results reported relate only to the samples submitted.



Analysis Report

Schneider Laboratories Global, Inc

2512 W. Cary Street • Richmond, Virginia • 23220-5117
804-353-6778 • 800-785-LABS (5227) • Fax 804-359-1475

Customer: Labella Associates (1126)
Address: 300 State Street
Rochester, NY 14614-1098

Order #: 412256

Matrix: Drinking Water
Received: 04/05/21
Reported: 04/12/21

Attn:
Project: 2020 Pb In Water Testing
Location: EICSD Helendale Primary
Number: 2210737

PO Number:

Table with 8 columns: Sample ID, Cust. Sample ID, Location, Parameter, Method, Result, RL*, Units, Analysis Date, Analyst. Contains multiple rows for Metals Analysis (Lead) with results ranging from 20.2 to 38.1.

412256-04/12/21 01:10 PM

Signature of Jennifer Lee
Reviewed By: Jennifer Lee
Manager

EPA Regulatory Limits

Table with 3 columns: Parameter, Reg. Limit, Unit. Row for Lead with Reg. Limit 15.0 and Unit µg/L.

All internal QC parameters were met. Unusual sample conditions, if any, are described. Surrogate Spike results designated with "D" indicate that the analyte was diluted out. "MI" indicates matrix interference. Concentration and *Reporting Limit (RL) based on areas provided by client. Values are reported to three significant figures. Solid PPM = mg/kg | PPB = µg/kg and Water PPM = mg/L | PPB = µg/L. The test results reported relate only to the samples submitted.



Analysis Report

Schneider Laboratories Global, Inc

2512 W. Cary Street • Richmond, Virginia • 23220-5117
804-353-6778 • 800-785-LABS (5227) • Fax 804-359-1475

Customer: Labella Associates (1126)
Address: 300 State Street
Rochester, NY 14614-1098

Order #:	412256
-----------------	--------

Matrix Drinking Water
Received 04/05/21
Reported 04/12/21

PO Number:

Attn:
Project: 2020 Pb In Water Testing
Location: EICSD Helendale Primary
Number: 2210737

Sample ID	Cust. Sample ID	Location	Result	RL*	Units	Analysis Date	Analyst
Parameter		Method					

State Certifications

Method	Parameter	New York	Virginia
EPA 200.9 Rev 2.2	Lead	ELAP Certified	VELAP Certified

State	Certificate Number
New York	ELAP 61370
Virginia	VELAP 11212

All internal QC parameters were met. Unusual sample conditions, if any, are described. Surrogate Spike results designated with "D" indicate that the analyte was diluted out. "MI" indicates matrix interference. Concentration and *Reporting Limit (RL) based on areas provided by client. Values are reported to three significant figures. Solid PPM = mg/kg | PPB = µg/kg and Water PPM = mg/L | PPB = µg/L. The test results reported relate only to the samples submitted.



SCHNEIDER LABORATORIES GLOBAL, INC.

2512 West Cary Street, Richmond, Virginia 23220-5117
804-353-6778 • 800-785-LABS (5227) • Fax 804-359-1475
www.slabin.com e-mail: info@slabin.com

R 18
412256
V:\412\412256
4/5/2021 9:59:23 AM
1Z2E28999069711062
tnadiem
UPS

Submitting Co. LaBella Associates, D.P.C.	Lab WO#	Phone (607) 591-7516
300 State Street	Acct # 1126	Fax / Email cstamp@labellapc.com
Rochester, New York 14614	**State of Collection NY	**Cert. Required <input type="checkbox"/> Yes <input type="checkbox"/> No
Project Name: 2020 Lead in Water Testing, Retest	Special Instructions [include requests for special reporting or data packages]	
Project Location: EICSD Helendale Primary	Retest samples	
Project Number: 2210737		
PO Number:		

Turn Around Time	Matrix / Sample Type (Select ONE)	Tests / Analytes (Select ALL that Apply)		
<input type="checkbox"/> 2 hours* <input type="checkbox"/> Same day* <input type="checkbox"/> 1 business day* <input type="checkbox"/> 2 business day* <input type="checkbox"/> 3 business days* <input checked="" type="checkbox"/> 5 business days* <input type="checkbox"/> Full TCLP (10d) <input type="checkbox"/> Weekend* <small>* not available for all tests</small> <small>Schedule rush organics, multi-metals & weekend tests in advance.</small>	<small>All samples on form should be of SAME matrix type. Use additional forms as needed.</small> <input type="checkbox"/> Air <input type="checkbox"/> Solid <input type="checkbox"/> Aqueous <input type="checkbox"/> Waste <input type="checkbox"/> Bulk <input type="checkbox"/> Wastewater <input type="checkbox"/> Hi-Vol Filter (PM10) <input checked="" type="checkbox"/> Water, Drinking <input type="checkbox"/> Hi-Vol Filter (TSP) <input type="checkbox"/> Compliance <input type="checkbox"/> Oil <input type="checkbox"/> Wipe <input type="checkbox"/> Paint <input type="checkbox"/> Wipe, Composite <input type="checkbox"/> Sludge <input type="checkbox"/> _____ <input type="checkbox"/> Soil <input type="checkbox"/> _____	Asbestos Air / Fiber Counts <input type="checkbox"/> PCM (NIOSH 7400) <input type="checkbox"/> TEM (AHERA) <input type="checkbox"/> TEM (EPA Level II) <input type="checkbox"/> _____ Miscellaneous Tests <input type="checkbox"/> Total Dust (NIOSH 0500) <input type="checkbox"/> Resp. Dust (NIOSH 0600) <input type="checkbox"/> Silica - FTIR (NIOSH 7602) <input type="checkbox"/> Silica - XRD (NIOSH 7500) <input type="checkbox"/> Mold Direct Exam	Asbestos Bulk / Asb ID <input type="checkbox"/> PLM (EPA 600/R-93/116) <input type="checkbox"/> PLM (EPA Point Count) <input type="checkbox"/> PLM (Qualitative only) <input type="checkbox"/> NYELAP 198.11/4.6 <input type="checkbox"/> CAELAP (EPA Interim) <input type="checkbox"/> TEM (Chatfield) <input type="checkbox"/> _____ FOR ASBESTOS AIR: TYPE OF RESPIRATOR USED: _____	Metals-Total Conc. <input checked="" type="checkbox"/> Lead <input type="checkbox"/> RCRA Metals <input type="checkbox"/> _____ <input type="checkbox"/> _____ Metals-Extract <input type="checkbox"/> TCLP / Lead <input type="checkbox"/> TCLP / RCRA Metals <input type="checkbox"/> TCLP / Full (w/ organics) Others <input type="checkbox"/> _____

Sample #	Date Sampled**	Time Sampled**	Sample Identification (Employee, SSN, Bldg, Material, Type ¹)	Wiped Area (ft ²)	pH / Temp *	Time ²		Flow Rate ³		Total ⁴ Air
						Start	Stop	Start	Stop	
<i>See attached spreadsheet</i>										

¹ Type: A=area B=blank P=personal E=excursion			² Beginning/End of Sample Period			³ Pump Calibration in Liters/Minute			⁴ Volume in Liters [time in min * flow in L/min]		
Sampled by NAME <u>Cory Stamp</u> SIGNATURE <u>[Signature]</u> DATE/TIME <u>3/30/2021 1300</u>			Relinquished to lab by NAME <u>Cory Stamp</u> SIGNATURE <u>[Signature]</u> DATE/TIME <u>4/1/2021 1200</u>			Sample Disposal <small>If samples over req. weight (Refer to Fee Schedule)</small> <input type="checkbox"/> Return to Sender (Shipping fees) <input type="checkbox"/> Disposal by lab (\$50 fee)			Shipping Methods <input type="checkbox"/> FX <input type="checkbox"/> UPS <input type="checkbox"/> USM <input type="checkbox"/> HD <input type="checkbox"/> DB WB: _____		
<input type="checkbox"/> Sample return requested <input type="checkbox"/> Ambient temp <input type="checkbox"/> Ice <input type="checkbox"/> CI <input type="checkbox"/> R <input type="checkbox"/> S <input type="checkbox"/> X <input type="checkbox"/> Receive a physical copy of report.											

* Temperature taken with IR Gun A. **Required. Chain-of-Custody documentation continued internally within lab. Terms and conditions page 2.



300 Pearl Street, Suite 130 | Buffalo, NY 14202 | p 716-551-6281 | f 716-551-6282
www.labellapc.com

School Helendale Primary (HP)
Date 3/30/2021

Sample #	Location	Outlet Type	Time	Notes
0330-HP-003R	Classroom 8	Tap 1	12:18	
0330-HP-005R	Classroom 7	Tap 1	12:19	
0330-HP-006R	Classroom 7	Tap 2	12:19	
0330-HP-018R	60 Music Room	Tap	12:23	
0330-HP-020R	T-04 Men's	Tap	12:26	
0330-HP-026R	14	Tap	12:30	
0330-HP-027R	15	Tap	12:32	
0330-HP-028R	12	Tap	12:34	
0330-HP-030R	11	Tap	12:35	
0330-HP-046R	22	Tap	12:39	
0330-HP-047R	21	Tap	12:41	
0330-HP-048R	23	Tap	12:42	
0330-HP-049R	24	Tap	12:45	
0330-HP-050R	26	Tap	12:46	
0330-HP-051R	28	Tap	12:48	
0330-HP-052R	27	Tap	12:48	
0330-HP-062R	16	Tap	12:50	



Analysis Report

Schneider Laboratories Global, Inc

2512 W. Cary Street • Richmond, Virginia • 23220-5117
804-353-6778 • 800-785-LABS (5227) • Fax 804-359-1475

Customer: Labella Associates (1126)
Address: 300 State Street
Rochester, NY 14614-1098

Order #: 412253

Matrix: Drinking Water
Received: 04/05/21
Reported: 04/12/21

Attn:
Project: 2020 Pb In Water Testing
Location: EICSD Eastridge High School
Number: 2210737

PO Number:

Table with columns: Sample ID, Cust. Sample ID, Location, Parameter, Method, Result, RL*, Units, Analysis Date, Analyst. Contains 11 rows of lead analysis data for various locations like Main Office Tap, Main Office Toilet Tap, 115A Tap, E1A Tap, E1A Sprayer, E10 Boy's Toilet Tap 5, S-25 Tap 1, S-25 Tap 2, S-25 Tap 4, S-25 Tap 5, and S-23 Tap 5.

All internal QC parameters were met. Unusual sample conditions, if any, are described. Surrogate Spike results designated with "D" indicate that the analyte was diluted out. "MI" indicates matrix interference. Concentration and *Reporting Limit (RL) based on areas provided by client. Values are reported to three significant figures. Solid PPM = mg/kg | PPB = µg/kg and Water PPM = mg/L | PPB = µg/L. The test results reported relate only to the samples submitted.



Customer: Labella Associates (1126)
Address: 300 State Street
Rochester, NY 14614-1098

Order #: 412253

Matrix Drinking Water
Received 04/05/21
Reported 04/12/21

Attn:
Project: 2020 Pb In Water Testing
Location: EICSD Eastridge High School
Number: 2210737

PO Number:

Sample ID	Cust. Sample ID	Location	Result	RL*	Units	Analysis Date	Analyst
Parameter		Method					
412253-012	0330-HS-072R	S18 Tap					
Metals Analysis							
Lead		EPA 200.9 Rev 2.2	62.7	10.0	µg/L	04/07/21	SA
412253-013	0330-HS-096R	W38 Coach's Toilet Tap					
Metals Analysis							
Lead		EPA 200.9 Rev 2.2	<5.00	5.00	µg/L	04/07/21	SA
412253-014	0330-HS-097R	N25 Women's Toilet Tap 1					
Metals Analysis							
Lead		EPA 200.9 Rev 2.2	<5.00	5.00	µg/L	04/07/21	SA
412253-015	0330-HS-098R	N25 Women's Toilet Tap 2					
Metals Analysis							
Lead		EPA 200.9 Rev 2.2	<5.00	5.00	µg/L	04/07/21	SA
412253-016	0330-HS-104R	N19 Ice Machine					
Metals Analysis							
Lead		EPA 200.9 Rev 2.2	<5.00	5.00	µg/L	04/07/21	SA
412253-017	0330-HS-105R	N17 Concessions Tap					
Metals Analysis							
Lead		EPA 200.9 Rev 2.2	<5.00	5.00	µg/L	04/07/21	SA
412253-018	0330-HS-107R	Pool Coach's Office Tap					
Metals Analysis							
Lead		EPA 200.9 Rev 2.2	<5.00	5.00	µg/L	04/07/21	SA
412253-019	0330-HS-108R	PL107 Girl's Locker Tap					
Metals Analysis							
Lead		EPA 200.9 Rev 2.2	<5.00	5.00	µg/L	04/07/21	SA
412253-020	0330-HS-109R	Cafeteria Tap 1					
Metals Analysis							
Lead		EPA 200.9 Rev 2.2	<5.00	5.00	µg/L	04/07/21	SA
412253-021	0330-HS-117R	Kitchen Tap 4					
Metals Analysis							
Lead		EPA 200.9 Rev 2.2	8.94	5.00	µg/L	04/07/21	SA
412253-022	0330-HS-118R	Kitchen Tap 5					
Metals Analysis							
Lead		EPA 200.9 Rev 2.2	7.26	5.00	µg/L	04/07/21	SA

All internal QC parameters were met. Unusual sample conditions, if any, are described. Surrogate Spike results designated with "D" indicate that the analyte was diluted out. "MI" indicates matrix interference. Concentration and *Reporting Limit (RL) based on areas provided by client. Values are reported to three significant figures. Solid PPM = mg/kg | PPB = µg/kg and Water PPM = mg/L | PPB = µg/L. The test results reported relate only to the samples submitted.



Analysis Report

Schneider Laboratories Global, Inc

2512 W. Cary Street • Richmond, Virginia • 23220-5117
804-353-6778 • 800-785-LABS (5227) • Fax 804-359-1475

Customer: Labella Associates (1126)
Address: 300 State Street
Rochester, NY 14614-1098

Order #: 412253

Matrix: Drinking Water
Received: 04/05/21
Reported: 04/12/21

Attn:
Project: 2020 Pb In Water Testing
Location: EICSD Eastridge High School
Number: 2210737

PO Number:

Table with columns: Sample ID, Cust. Sample ID, Location, Method, Result, RL*, Units, Analysis Date, Analyst. Rows include sample IDs 412253-023 through 412253-029 with corresponding analysis results for Lead.

412253-04/12/21 04:47 PM

Signature of Irma Faszewski

Reviewed By: Irma Faszewski
QAQC Director

EPA Regulatory Limits

Table with columns: Parameter, Reg. Limit, Unit. Row: Lead, 15.0, µg/L

All internal QC parameters were met. Unusual sample conditions, if any, are described. Surrogate Spike results designated with "D" indicate that the analyte was diluted out. "MI" indicates matrix interference. Concentration and *Reporting Limit (RL) based on areas provided by client. Values are reported to three significant figures. Solid PPM = mg/kg | PPB = µg/kg and Water PPM = mg/L | PPB = µg/L. The test results reported relate only to the samples submitted.



Analysis Report

Schneider Laboratories Global, Inc

2512 W. Cary Street • Richmond, Virginia • 23220-5117
804-353-6778 • 800-785-LABS (5227) • Fax 804-359-1475

Customer: Labella Associates (1126)
Address: 300 State Street
Rochester, NY 14614-1098

Order #: 412253

Matrix Drinking Water
Received 04/05/21
Reported 04/12/21

Attn:
Project: 2020 Pb In Water Testing
Location: EICSD Eastridge High School
Number: 2210737

PO Number:

Sample ID	Cust. Sample ID	Location	Result	RL*	Units	Analysis Date	Analyst
Parameter		Method					

State Certifications

Method	Parameter	New York	Virginia
EPA 200.9 Rev 2.2	Lead	ELAP Certified	VELAP Certified

State	Certificate Number
New York	ELAP 61370
Virginia	VELAP 11212

All internal QC parameters were met. Unusual sample conditions, if any, are described. Surrogate Spike results designated with "D" indicate that the analyte was diluted out. "MI" indicates matrix interference. Concentration and *Reporting Limit (RL) based on areas provided by client. Values are reported to three significant figures. Solid PPM = mg/kg | PPB = µg/kg and Water PPM = mg/L | PPB = µg/L. The test results reported relate only to the samples submitted.



SCHNEIDER LABORATORIES GLOBAL, INC.

2512 West Cary Street, Richmond, Virginia 23220-5117
804-353-6778 • 800-785-LABS (5227) • Fax 804-359-1475
www.slabin.com e-mail: info@slabin.com

R 33

412253

V:412412253

tnadiem 4/5/2021 9:59:23 AM
UPS 1Z2E28999069126650

Submitting Co.	LaBella Associates, D.P.C.	Lab WO#		Phone	
	300 State Street	Acct #	1126	Fax / Email	cstamp@labellapc.com
	Rochester, New York 14614	**State of Collection	NY	**Cert. Required	<input type="checkbox"/> Yes <input type="checkbox"/> No
Project Name:	2020 Lead in Water Testing, Retest		Special Instructions [include requests for special reporting or data packages]		
Project Location:	EICSD Eastridge High School		Retest samples		
Project Number:	2210737				
PO Number:					

Turn Around Time	Matrix / Sample Type (Select ONE)	Tests / Analytes (Select ALL that Apply)		
<input type="checkbox"/> 2 hours*	<i>All samples on form should be of SAME matrix type. Use additional forms as needed.</i> <input type="checkbox"/> Air <input type="checkbox"/> Solid <input type="checkbox"/> Aqueous <input type="checkbox"/> Waste <input type="checkbox"/> Bulk <input type="checkbox"/> Wastewater <input checked="" type="checkbox"/> Hi-Vol Filter (PM10) <input checked="" type="checkbox"/> Water, Drinking <input type="checkbox"/> Hi-Vol Filter (TSP) <input type="checkbox"/> Compliance <input type="checkbox"/> Oil <input type="checkbox"/> Wipe <input type="checkbox"/> Paint <input type="checkbox"/> Wipe, Composite <input type="checkbox"/> Sludge <input type="checkbox"/> Soil	Asbestos Air / Fiber Counts	Asbestos Bulk / Asb ID	Metals-Total Conc.
<input type="checkbox"/> Same day*		<input type="checkbox"/> PCM (NIOSH 7400)	<input type="checkbox"/> PLM (EPA 600/R-93/116)	<input checked="" type="checkbox"/> Lead
<input type="checkbox"/> 1 business day*		<input type="checkbox"/> TEM (AHERA)	<input type="checkbox"/> PLM (EPA Point Count)	<input type="checkbox"/> RCRA Metals
<input type="checkbox"/> 2 business day*		<input type="checkbox"/> TEM (EPA Level II)	<input type="checkbox"/> PLM (Qualitative only)	<input type="checkbox"/>
<input type="checkbox"/> 3 business days*		<input type="checkbox"/>	<input type="checkbox"/> NYELAP 198.1/4/6	<input type="checkbox"/>
<input checked="" type="checkbox"/> 5 business days*		Miscellaneous Tests	<input type="checkbox"/> CAELAP (EPA Interim)	Metals-Extract
<input type="checkbox"/> Full TCLP (10d)		<input type="checkbox"/> Total Dust (NIOSH 0500)	<input type="checkbox"/> TEM (Chatfield)	<input type="checkbox"/> TCLP / Lead
<input type="checkbox"/> Weekend*		<input type="checkbox"/> Resp. Dust (NIOSH 0600)	<input type="checkbox"/>	<input type="checkbox"/> TCLP / RCRA Metals
* not available for all tests		<input type="checkbox"/> Silica - FTIR (NIOSH 7602)	FOR ASBESTOS AIR:	
Schedule rush organics, multi-metals & weekend tests in advance.		<input type="checkbox"/> Silica - XRD (NIOSH 7500)	TYPE OF RESPIRATOR	
		<input type="checkbox"/> Mold Direct Exam	USED: _____	
			<input type="checkbox"/>	
			Others	
			<input type="checkbox"/>	

Sample #	Date Sampled**	Time Sampled**	Sample Identification (Employee, SSN, Bldg, Material, Type ¹)	Wiped Area (ft ²)	pH / Temp *	Time ²		Flow Rate ³		Total ⁴ Air
						Start	Stop	Start	Stop	
<p>See attached spreadsheet</p>										

¹Type: A=area B=blank P=personal E=excursion ²Beginning/End of Sample Period ³Pump Calibration in Liters/Minute ⁴Volume in Liters [time in min * flow in L/min]

Sampled by NAME <u>Cory Stamp</u> SIGNATURE <u>[Signature]</u> DATE/TIME <u>3/30/2021 1300</u>	Relinquished to lab by NAME <u>Cory Stamp</u> SIGNATURE <u>[Signature]</u> DATE/TIME <u>4/1/2021 1200</u>	Sample Disposal <small>If samples over req. weight (Refer to Fee Schedule)</small> <input type="checkbox"/> Return to Sender (Shipping fees) <input type="checkbox"/> Disposal by lab (\$50 fee)
<input type="checkbox"/> Sample return requested <input type="checkbox"/> Ambient temp <input type="checkbox"/> Ice <input type="checkbox"/> Cl <input type="checkbox"/> R <input type="checkbox"/> S <input type="checkbox"/> O <input checked="" type="checkbox"/> X		Shipping Methods <input type="checkbox"/> FX <input type="checkbox"/> UPS <input type="checkbox"/> USM <input type="checkbox"/> HD <input type="checkbox"/> DB
<input type="checkbox"/> Receive a physical copy of report.		WB: _____

* Temperature taken with IR Gun A. **Required.

Chain-of-Custody documentation continued internally within lab. Terms and conditions page 2.



LaBella

Powered by partnership.

300 Pearl Street, Suite 130 | Buffalo, NY 14202 | p 716-551-6281 | f 716-551-6282

www.labellapc.com

School Eastridge High School (HS)
Date 3/30/2021

Sample #	Location	Outlet Type	Time	Notes
0330-HS-131R	Main Office	Tap	7:15	
0330-HS-132R	Main Office Toilet	Tap	7:16	
0330-HS-006R	115A	Tap	7:18	
0330-HS-032R	E1A	Tap	7:22	
0330-HS-033R	E1A	Sprayer	7:23	
0330-HS-042R	E10 Boy's Toilet	Tap 5	7:30	
0330-HS-051R	S-25	Tap 1	7:33	
0330-HS-052R	S-25	Tap 2	7:33	
0330-HS-054R	S-25	Tap 4	7:33	
0330-HS-055R	S-25	Tap 5	7:33	
0330-HS-064R	S-23	Tap 5	7:35	
0330-HS-072R	S18	Tap	7:40	
0330-HS-096R	W38 Coach's Toilet	Tap	7:48	
0330-HS-097R	N25 Women's Toilet	Tap 1	7:50	
0330-HS-098R	N25 Women's Toilet	Tap 2	7:50	
0330-HS-104R	N19	Ice Machine	7:56	
0330-HS-105R	N17 Concessions	Tap	7:58	
0330-HS-107R	Pool Coach's Office	Tap	8:01	
0330-HS-108R	PL107 Girl's Locker	Tap	8:03	
0330-HS-109R	Cafeteria	Tap 1	8:08	
0330-HS-117R	Kitchen	Tap 4	8:10	
0330-HS-118R	Kitchen	Tap 5	8:11	
0330-HS-121R	Kitchen	Tap 7	8:13	
0330-HS-122R	Hall by Library	BF	8:15	
0330-HS-124R	L103	Tap	8:18	
0330-HS-126R	E-22 Special Ed.	Tap	8:22	
0330-HS-130R	Toilet by Gym	Tap	8:23	
0330-HS-009R	Men's Toilet by 219	Tap	8:26	
0330-HS-016R	229A	Tap	8:27	
0330-HS-133	E10 Boy's Toilet	Tap 1		NF
0330-HS-134	E12 Girl's Toilet	Tap 6		NF
0330-HS-135	W20 Staff Lounge	Sprayer		NF
0330-HS-129R	133 Coach's Office	Tap		NF



Analysis Report

Schneider Laboratories Global, Inc

2512 W. Cary Street • Richmond, Virginia • 23220-5117
804-353-6778 • 800-785-LABS (5227) • Fax 804-359-1475

Customer: Labella Associates (1126)
Address: 300 State Street
Rochester, NY 14614-1098

Order #: 412254

Matrix Drinking Water
Received 04/05/21
Reported 04/12/21

Attn:
Project: 2020 Pb In Water Testing
Location: EICSD Ivan Green Primary
Number: 2210737

PO Number:

Sample ID	Cust. Sample ID	Location	Result	RL*	Units	Analysis Date	Analyst
412254-001	0330-IG-085	Hall By Café Bottle					
Metals Analysis							
Lead		EPA 200.9 Rev 2.2	<5.00	5.00	µg/L	04/06/21	SA
412254-002	0330-IG-042R	22 Tap					
Metals Analysis							
Lead		EPA 200.9 Rev 2.2	20.7	5.00	µg/L	04/06/21	SA
412254-003	0330-IG-044R	20 Tap					
Metals Analysis							
Lead		EPA 200.9 Rev 2.2	7.70	5.00	µg/L	04/06/21	SA
412254-004	0330-IG-045R	19 Tap					
Metals Analysis							
Lead		EPA 200.9 Rev 2.2	15.6	5.00	µg/L	04/06/21	SA
412254-005	0330-IG-047R	17 Tap					
Metals Analysis							
Lead		EPA 200.9 Rev 2.2	10.8	5.00	µg/L	04/06/21	SA
412254-006	0330-IG-070R	13 Makerspace Tap					
Metals Analysis							
Lead		EPA 200.9 Rev 2.2	15.7	5.00	µg/L	04/06/21	SA
412254-007	0330-IG-073R	11 Tap					
Metals Analysis							
Lead		EPA 200.9 Rev 2.2	18.9	5.00	µg/L	04/06/21	SA
412254-008	0330-IG-075R	9 Tap					
Metals Analysis							
Lead		EPA 200.9 Rev 2.2	5.76	5.00	µg/L	04/06/21	SA

412254-04/12/21 01:11 PM

Reviewed By: **Jennifer Lee**
Manager

EPA Regulatory Limits

Parameter	Reg. Limit	Unit
Lead	15.0	µg/L

All internal QC parameters were met. Unusual sample conditions, if any, are described. Surrogate Spike results designated with "D" indicate that the analyte was diluted out. "MI" indicates matrix interference. Concentration and *Reporting Limit (RL) based on areas provided by client. Values are reported to three significant figures. Solid PPM = mg/kg | PPB = µg/kg and Water PPM = mg/L | PPB = µg/L. The test results reported relate only to the samples submitted.



Analysis Report

Schneider Laboratories Global, Inc

2512 W. Cary Street • Richmond, Virginia • 23220-5117
804-353-6778 • 800-785-LABS (5227) • Fax 804-359-1475

Customer: Labella Associates (1126)
Address: 300 State Street
Rochester, NY 14614-1098

Order #:	412254
-----------------	--------

Matrix Drinking Water
Received 04/05/21
Reported 04/12/21

Attn:
Project: 2020 Pb In Water Testing
Location: EICSD Ivan Green Primary
Number: 2210737

PO Number:

Sample ID	Cust. Sample ID	Location	Result	RL*	Units	Analysis Date	Analyst
Parameter		Method					

State Certifications

Method	Parameter	New York	Virginia
EPA 200.9 Rev 2.2	Lead	ELAP Certified	VELAP Certified

State	Certificate Number
New York	ELAP 61370
Virginia	VELAP 11212

All internal QC parameters were met. Unusual sample conditions, if any, are described. Surrogate Spike results designated with "D" indicate that the analyte was diluted out. "MI" indicates matrix interference. Concentration and *Reporting Limit (RL) based on areas provided by client. Values are reported to three significant figures. Solid PPM = mg/kg | PPB = µg/kg and Water PPM = mg/L | PPB = µg/L. The test results reported relate only to the samples submitted.



SCHNEIDER LABORATORIES GLOBAL, INC.

2512 West Cary Street, Richmond, Virginia 23220-5117
804-353-6778 • 800-785-LABS (5227) • Fax 804-359-1475
www.slabin.com e-mail: info@slabin.com

412254

x29

V:4121412254

tnadiem 4/5/2021 9:59:23 AM
LIPS 172E28999069126650

Submitting Co. LaBella Associates, D.P.C.	Lab WO#	Phone (607) 591-7516
300 State Street	Acct # 1126	Fax / Email cstamp@labellapc.com
Rochester, New York 14614	**State of Collection NY	**Cert. Required <input type="checkbox"/> Yes <input type="checkbox"/> No
Project Name: 2020 Lead in Water Testing, Retest	Special Instructions [include requests for special reporting or data packages]	
Project Location: EICSD Ivan Green Primary School	Retest samples	
Project Number: 2210737		
PO Number:		

Turn Around Time	Matrix / Sample Type (Select ONE)	Tests / Analytes (Select ALL that Apply)		
<input type="checkbox"/> 2 hours* <input type="checkbox"/> Same day* <input type="checkbox"/> 1 business day* <input type="checkbox"/> 2 business day* <input type="checkbox"/> 3 business days* <input checked="" type="checkbox"/> 5 business days* <input type="checkbox"/> Full TCLP (10d) <input type="checkbox"/> Weekend* <small>* not available for all tests</small> <small>Schedule rush organics, multi-metals & weekend tests in advance.</small>	<small>All samples on form should be of SAME matrix type. Use additional forms as needed.</small> <input type="checkbox"/> Air <input type="checkbox"/> Solid <input type="checkbox"/> Aqueous <input type="checkbox"/> Waste <input type="checkbox"/> Bulk <input type="checkbox"/> Wastewater <input type="checkbox"/> Hi-Vol Filter (PM10) <input checked="" type="checkbox"/> Water, Drinking <input type="checkbox"/> Hi-Vol Filter (TSP) <input type="checkbox"/> Compliance <input type="checkbox"/> Oil <input type="checkbox"/> Wipe <input type="checkbox"/> Paint <input type="checkbox"/> Wipe, Composite <input type="checkbox"/> Sludge <input type="checkbox"/> <input type="checkbox"/> Soil <input type="checkbox"/>	Asbestos Air / Fiber Counts <input type="checkbox"/> PCM (NIOSH 7400) <input type="checkbox"/> TEM (AHERA) <input type="checkbox"/> TEM (EPA Level II) <input type="checkbox"/> Miscellaneous Tests <input type="checkbox"/> Total Dust (NIOSH 0500) <input type="checkbox"/> Resp. Dust (NIOSH 0600) <input type="checkbox"/> Silica - FTIR (NIOSH 7602) <input type="checkbox"/> Silica - XRD (NIOSH 7500) <input type="checkbox"/> Mold Direct Exam	Asbestos Bulk / Asb ID <input type="checkbox"/> PLM (EPA 600/R-93/116) <input type="checkbox"/> PLM (EPA Point Count) <input type="checkbox"/> PLM (Qualitative only) <input type="checkbox"/> NYELAP 198.1/4.6 <input type="checkbox"/> CAELAP (EPA Interim) <input type="checkbox"/> TEM (Chatfield) <input type="checkbox"/> FOR ASBESTOS AIR: TYPE OF RESPIRATOR USED:	Metals-Total Conc. <input checked="" type="checkbox"/> Lead <input type="checkbox"/> RCRA Metals <input type="checkbox"/> <input type="checkbox"/> Metals-Extract <input type="checkbox"/> TCLP / Lead <input type="checkbox"/> TCLP / RCRA Metals <input type="checkbox"/> TCLP / Full (w/ organics) Others <input type="checkbox"/>

Sample #	Date Sampled**	Time Sampled**	Sample Identification (Employee, SSN, Bldg, Material, Type ¹)	Wiped Area (ft ²)	pH / Temp *	Time ²		Flow Rate ³		Total ⁴ Air
						Start	Stop	Start	Stop	
<i>See attached spreadsheet</i>										

¹Type: A=area B=blank P=personal E=excursion ²Beginning/End of Sample Period ³Pump Calibration in Liters/Minute ⁴Volume in Liters [time in min * flow in L/min]

Sampled by NAME <u>Cory Stamp</u> SIGNATURE DATE/TIME <u>3/30/2021 1300</u>	Relinquished to lab by NAME <u>Cory Stamp</u> SIGNATURE DATE/TIME <u>4/1/2021 1200</u>	Sample Disposal <small>If samples over red. weight (Refer to Fee Schedule)</small> <input type="checkbox"/> Return to Sender (Shipping fees) <input type="checkbox"/> Disposal by lab (\$50 fee) Shipping Methods <input type="checkbox"/> FX <input type="checkbox"/> UPS <input type="checkbox"/> USM <input type="checkbox"/> HD <input type="checkbox"/> DB WB:
---	--	--

Sample return requested Ambient temp Ice Cl R S X Receive a physical copy of report.

*Temperature taken with IR Gun A. **Required. Chain-of-Custody documentation continued internally within lab. Terms and conditions page 2.



300 Pearl Street, Suite 130 | Buffalo, NY 14202 | p 716-551-6281 | f 716-551-6282
www.labellapc.com

School Ivan Green (IG)
Date 3/30/2021

Sample #	Location	Outlet Type	Time	Notes
0330-IG-085	Hall by Café	Bottle Filler	9:44	
0330-IG-042R	22	Tap	9:46	
0330-IG-044R	20	Tap	9:47	
0330-IG-045R	19	Tap	9:48	
0330-IG-047R	17	Tap	9:49	
0330-IG-070R	13 Makerspace	Tap	9:51	
0330-IG-073R	11	Tap	9:52	
0330-IG-075R	9	Tap	9:54	
0330-IG-084	1 Kindergarten Toilet	Tap		NF



Analysis Report

Schneider Laboratories Global, Inc

2512 W. Cary Street • Richmond, Virginia • 23220-5117
804-353-6778 • 800-785-LABS (5227) • Fax 804-359-1475

Customer: Labella Associates (1126)
Address: 300 State Street
Rochester, NY 14614-1098

Order #: 412257

Matrix: Drinking Water
Received: 04/05/21
Reported: 04/12/21

Attn:
Project: 2020 Pb In Water Testing
Location: EICSD Laurelton-Pardee
Number: 2210737

PO Number:

Table with 8 columns: Sample ID, Cust. Sample ID, Location, Parameter, Method, Result, RL*, Units, Analysis Date, Analyst. Contains 10 rows of lead analysis data for various sample locations like 300 Tap 1, 300 Tap 3, 306 Tap, 310 Tap, 312 Tap 1, 312 Tap 2, 312 Tap 3, T-2 Toilet Tap, 219 Gym Office Tap, and Kitchen Tap 1.

All internal QC parameters were met. Unusual sample conditions, if any, are described. Surrogate Spike results designated with "D" indicate that the analyte was diluted out. "MI" indicates matrix interference. Concentration and *Reporting Limit (RL) based on areas provided by client. Values are reported to three significant figures. Solid PPM = mg/kg | PPB = µg/kg and Water PPM = mg/L | PPB = µg/L. The test results reported relate only to the samples submitted.



Analysis Report

Schneider Laboratories Global, Inc

2512 W. Cary Street • Richmond, Virginia • 23220-5117
804-353-6778 • 800-785-LABS (5227) • Fax 804-359-1475

Customer: Labella Associates (1126)
Address: 300 State Street
Rochester, NY 14614-1098

Order #: 412257

Matrix: Drinking Water
Received: 04/05/21
Reported: 04/12/21

Attn:
Project: 2020 Pb In Water Testing
Location: EICSD Laurelton-Pardee
Number: 2210737

PO Number:

Table with 8 columns: Sample ID, Cust. Sample ID, Location, Method, Result, RL*, Units, Analysis Date, Analyst. Contains three rows of lead analysis results for different kitchen taps.

412257-04/12/21 01:08 PM

Handwritten signature of Jennifer Lee

Reviewed By: Jennifer Lee
Manager

EPA Regulatory Limits

Table with 3 columns: Parameter, Reg. Limit, Unit. Row: Lead, 15.0, µg/L

State Certifications

Table with 4 columns: Method, Parameter, New York, Virginia. Row: EPA 200.9 Rev 2.2, Lead, ELAP Certified, VELAP Certified

Table with 2 columns: State, Certificate Number. Rows: New York (ELAP 61370), Virginia (VELAP 11212)

All internal QC parameters were met. Unusual sample conditions, if any, are described. Surrogate Spike results designated with "D" indicate that the analyte was diluted out. "MI" indicates matrix interference. Concentration and *Reporting Limit (RL) based on areas provided by client. Values are reported to three significant figures. Solid PPM = mg/kg | PPB = µg/kg and Water PPM = mg/L | PPB = µg/L. The test results reported relate only to the samples submitted.



SCHNEIDER LABORATORIES GLOBAL, INC.

2512 West Cary Street, Richmond, Virginia 23220-5117
804-353-6778 • 800-785-LABS (5227) • Fax 804-359-1475
www.slabinc.com e-mail: info@slabinc.com

X 13

412257

V:412412257

tnadiem
UPS
4/5/2021 9:59:23 AM
172F28999069711062
(607) 591-7516

Submitting Co. LaBella Associates, D.P.C.	Lab WO#	Phone	Fax / Email cstamp@labellapc.com	
300 State Street	Acct # 1126	**State of Collection NY		**Cert. Required <input type="checkbox"/> Yes <input type="checkbox"/> No
Rochester, New York 14614		Project Name: 2020 Lead in Water Testing, Retest		
Project Location: EICSD Laurelton-Pardee Intermediate School		Special Instructions [include requests for special reporting or data packages] Retest samples		
Project Number: 2210737		PO Number:		

Turn-Around Time	Matrix / Sample Type (Select ONE)	Tests / Analytes (Select ALL that Apply)		
<input type="checkbox"/> 2 hours* <input type="checkbox"/> Same day* <input type="checkbox"/> 1 business day* <input type="checkbox"/> 2 business day* <input type="checkbox"/> 3 business days* <input checked="" type="checkbox"/> 5 business days* <input type="checkbox"/> Full TCLP (10d) <input type="checkbox"/> Weekend* <small>* not available for all tests</small> <small>Schedule rush organics, multi-metals & weekend tests in advance.</small>	<small>All samples on form should be of SAME matrix type. Use additional forms as needed.</small> <input type="checkbox"/> Air <input type="checkbox"/> Solid <input type="checkbox"/> Aqueous <input type="checkbox"/> Waste <input type="checkbox"/> Bulk <input type="checkbox"/> Wastewater <input type="checkbox"/> Hi-Vol Filter (PM10) <input checked="" type="checkbox"/> Water, Drinking <input type="checkbox"/> Hi-Vol Filter (TSP) <input type="checkbox"/> Compliance <input type="checkbox"/> Oil <input type="checkbox"/> Wipe <input type="checkbox"/> Paint <input type="checkbox"/> Wipe, Composite <input type="checkbox"/> Sludge <input type="checkbox"/> <input type="checkbox"/> Soil <input type="checkbox"/>	Asbestos Air / Fiber Counts <input type="checkbox"/> PCM (NIOSH 7400) <input type="checkbox"/> TEM (AHERA) <input type="checkbox"/> TEM (EPA Level II) <input type="checkbox"/> _____ Miscellaneous Tests <input type="checkbox"/> Total Dust (NIOSH 0500) <input type="checkbox"/> Resp. Dust (NIOSH 0600) <input type="checkbox"/> Silica - FTIR (NIOSH 7602) <input type="checkbox"/> Silica - XRD (NIOSH 7500) <input type="checkbox"/> Mold Direct Exam	Asbestos Bulk / Asb ID <input type="checkbox"/> PLM (EPA 600/R-93/116) <input type="checkbox"/> PLM (EPA Point Count) <input type="checkbox"/> PLM (Qualitative only) <input type="checkbox"/> NYELAP 198.1/4/6 <input type="checkbox"/> CAELAP (EPA Interim) <input type="checkbox"/> TEM (Chatfield) <input type="checkbox"/> _____ FOR ASBESTOS AIR: TYPE OF RESPIRATOR USED: _____	Metals-Total Conc. <input checked="" type="checkbox"/> Lead <input type="checkbox"/> RCRA Metals <input type="checkbox"/> _____ <input type="checkbox"/> _____ Metals-Extract <input type="checkbox"/> TCLP / Lead <input type="checkbox"/> TCLP / RCRA Metals <input type="checkbox"/> TCLP / Full (w/ organics) Others <input type="checkbox"/> _____

Sample #	Date Sampled**	Time Sampled**	Sample Identification (Employee, SSN, Bldg, Material, Type ¹)	Wiped Area (ft ²)	pH / Temp *	Time ²		Flow Rate ³		Total ⁴ Air
						Start	Stop	Start	Stop	
<p style="font-size: 2em; font-family: cursive;">See attached</p> <p style="font-size: 2em; font-family: cursive;">spread sheet</p>										

¹ Type: A=area B=blank P=personal E=excursion ² Beginning/End of Sample Period ³ Pump Calibration in Liters/Minute ⁴ Volume in Liters [time in min * flow in L/min]		
Sampled by NAME <u>Cory Stamp</u> SIGNATURE DATE/TIME <u>3/30/2021 1300</u>	Relinquished to lab by NAME <u>Cory Stamp</u> SIGNATURE DATE/TIME <u>4/1/2021 1200</u>	Sample Disposal <small>If samples over req. weight (Refer to Fee Schedule)</small> <input type="checkbox"/> Return to Sender (Shipping fees) <input type="checkbox"/> Disposal by lab (\$50 fee) Shipping Methods <input type="checkbox"/> FX <input type="checkbox"/> UPS <input type="checkbox"/> USM <input type="checkbox"/> HD <input type="checkbox"/> DB WB: _____
<input type="checkbox"/> Sample return requested <input type="checkbox"/> Ambient temp <input type="checkbox"/> Ice <input type="checkbox"/> Cl <input type="checkbox"/> R <input type="checkbox"/> S <input type="checkbox"/> X <input type="checkbox"/> Receive a physical copy of report.		

* Temperature taken with IR Gun A. **Required. Chain-of-Custody documentation continued internally within lab. Terms and conditions page 2.



300 Pearl Street, Suite 130 | Buffalo, NY 14202 | p 716-551-6281 | f 716-551-6282
www.labellapc.com

School Laurelton Pardee (LP)
Date 3/30/2021 *No outlets flushed

Sample #	Location	Outlet Type	Time	Notes
0330-LP-003R	300	Tap 1	11:24	
0330-LP-005R	300	Tap 3	11:24	
0330-LP-012R	306	Tap	11:26	
0330-LP-014R	310	Tap	11:28	
0330-LP-015R	312	Tap 1	11:29	
0330-LP-016R	312	Tap 2	11:30	
0330-LP-017R	312	Tap 3	11:32	
0330-LP-018R	T-2 Toilet	Tap	11:38	
0330-LP-044R	219 Gym Office	Tap	11:42	
0330-LP-047R	Kitchen	Tap 1	11:45	
0330-LP-049R	Kitchen	Tap 3	11:45	
0330-LP-052R	Kitchen	Tap 4	11:46	
0330-LP-055R	200 Counselor	Tap	11:50	



Analysis Report

Schneider Laboratories Global, Inc

2512 W. Cary Street • Richmond, Virginia • 23220-5117
804-353-6778 • 800-785-LABS (5227) • Fax 804-359-1475

Customer: Labella Associates (1126)
Address: 300 State Street
Rochester, NY 14614-1098

Order #: 412255

Matrix: Drinking Water
Received: 04/05/21
Reported: 04/12/21

Attn:
Project: 2020 Pb In Water Testing
Location: EICSD Middle School
Number: 2210737

PO Number:

Table with columns: Sample ID, Cust. Sample ID, Location, Method, Result, RL*, Units, Analysis Date, Analyst. Contains two rows of Metals Analysis data for Lead.

412255-04/12/21 01:07 PM

Signature of Jennifer Lee
Reviewed By: Jennifer Lee
Manager

EPA Regulatory Limits

Table with columns: Parameter, Reg. Limit, Unit. Row: Lead, 15.0, µg/L

State Certifications

Table with columns: Method, Parameter, New York, Virginia. Row: EPA 200.9 Rev 2.2, Lead, ELAP Certified, VELAP Certified

Table with columns: State, Certificate Number. Row: New York, ELAP 61370; Virginia, VELAP 11212

All internal QC parameters were met. Unusual sample conditions, if any, are described. Surrogate Spike results designated with "D" indicate that the analyte was diluted out. "MI" indicates matrix interference. Concentration and *Reporting Limit (RL) based on areas provided by client. Values are reported to three significant figures. Solid PPM = mg/kg | PPB = µg/kg and Water PPM = mg/L | PPB = µg/L. The test results reported relate only to the samples submitted.



SCHNEIDER LABORATORIES GLOBAL, INC

2512 West Cary Street, Richmond, Virginia 23220-5117
804-353-6778 • 800-785-LABS (5227) • Fax 804-359-1475
www.slabinc.com e-mail: info@slabinc.com

412255

V:\412\412255

4/5/2021 9:59:23 AM
1Z2E28999069126650

tnadiem
UPS

Submitting Co.	LaBella Associates, D.P.C.	Lab WO#		Phone	(607) 591-7516
	300 State Street	Acct #	1126	Fax / Email	cstamp@labellapc.com
	Rochester, New York 14614	**State of Collection	NY	**Cert. Required	<input type="checkbox"/> Yes <input type="checkbox"/> No
Project Name:	2020 Lead in Water Testing, Retest		Special Instructions [include requests for special reporting or data packages]		
Project Location:	EICSD Middle School		Retest samples		
Project Number:	2210737				
PO Number:					

Turn Around Time	Matrix / Sample Type (Select ONE)	Tests / Analytes (Select ALL that Apply)		
<input type="checkbox"/> 2 hours* <input type="checkbox"/> Same day* <input type="checkbox"/> 1 business day* <input type="checkbox"/> 2 business day* <input type="checkbox"/> 3 business days* <input checked="" type="checkbox"/> 5 business days* <input type="checkbox"/> Full TCLP (10d) <input type="checkbox"/> Weekend* <small>* not available for all tests</small> <small>Schedule rush organics, multi-metals & weekend tests in advance.</small>	<small>All samples on form should be of SAME matrix type. Use additional forms as needed.</small> <input type="checkbox"/> Air <input type="checkbox"/> Solid <input type="checkbox"/> Aqueous <input type="checkbox"/> Waste <input type="checkbox"/> Bulk <input type="checkbox"/> Wastewater <input type="checkbox"/> Hi-Vol Filter (PM10) <input checked="" type="checkbox"/> Water, Drinking <input type="checkbox"/> Hi-Vol Filter (TSP) <input type="checkbox"/> Compliance <input type="checkbox"/> Oil <input type="checkbox"/> Wipe <input type="checkbox"/> Paint <input type="checkbox"/> Wipe, Composite <input type="checkbox"/> Sludge <input type="checkbox"/> _____ <input type="checkbox"/> Soil <input type="checkbox"/> _____	Asbestos Air / Fiber Counts <input type="checkbox"/> PCM (NIOSH 7400) <input type="checkbox"/> TEM (AHERA) <input type="checkbox"/> TEM (EPA Level II) <input type="checkbox"/> _____ Miscellaneous Tests <input type="checkbox"/> Total Dust (NIOSH 0500) <input type="checkbox"/> Resp. Dust (NIOSH 0600) <input type="checkbox"/> Silica - FTIR (NIOSH 7602) <input type="checkbox"/> Silica - XRD (NIOSH 7500) <input type="checkbox"/> Mold Direct Exam	Asbestos Bulk / Asb ID <input type="checkbox"/> PLM (EPA 600/R-93/116) <input type="checkbox"/> PLM (EPA Point Count) <input type="checkbox"/> PLM (Qualitative only) <input type="checkbox"/> NYELAP 198.1/4/6 <input type="checkbox"/> CAELAP (EPA Interim) <input type="checkbox"/> TEM (Chatfield) <input type="checkbox"/> _____ FOR ASBESTOS AIR: TYPE OF RESPIRATOR USED: _____	Metals-Total Conc. <input checked="" type="checkbox"/> Lead <input type="checkbox"/> RCRA Metals <input type="checkbox"/> _____ <input type="checkbox"/> _____ Metals-Extract <input type="checkbox"/> TCLP / Lead <input type="checkbox"/> TCLP / RCRA Metals <input type="checkbox"/> TCLP / Full (w/ organics) Others <input type="checkbox"/> _____

Sample #	Date Sampled**	Time Sampled**	Sample Identification (Employee, SSN, Bldg, Material, Type ¹)	Wiped Area (ft ²)	pH / Temp *	Time ²		Flow Rate ³		Total ⁴ Air
						Start	Stop	Start	Stop	
<i>See attached spreadsheet</i>										

¹Type: A=area B=blank P=personal E=excursion ²Beginning/End of Sample Period ³Pump Calibration in Liters/Minute ⁴Volume in Liters [time in min * flow in L/min]

Sampled by NAME <u>Cory Stamp</u> SIGNATURE <u>[Signature]</u> DATE/TIME <u>3/30/2021 1300</u>	Relinquished to lab by NAME <u>Cory Stamp</u> SIGNATURE <u>[Signature]</u> DATE/TIME <u>4/1/2021 1200</u>	Sample Disposal <small>If samples over req. weight (Refer to Fee Schedule)</small> <input type="checkbox"/> Return to Sender (Shipping fees) <input type="checkbox"/> Disposal by lab (\$50 fee) Shipping Methods <input type="checkbox"/> FX <input type="checkbox"/> UPS <input type="checkbox"/> USM <input type="checkbox"/> HD <input type="checkbox"/> DB WB: _____
--	---	--

Sample return requested Ambient temp Ice CI R S X Receive a physical copy of report.

* Temperature taken with IR Gun A. **Required. Chain-of-Custody documentation continued internally within lab. Terms and conditions page 2.

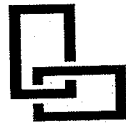

LaBella

Powered by partnership.

300 Pearl Street, Suite 130 | Buffalo, NY 14202 | p 716-551-6281 | f 716-551-6282
www.labellapc.com

School Middle School (MS)
Date 3/30/2021

Sample #	Location	Outlet Type	Time	Notes
0330-MS-078R	Kitchen	Tap 10	10:36	
0330-MS-105R	146 Girl's Toilet	Tap 4	10:52	Not flushed

Appendix C
Laboratory Analytical Results
Second Retest Sampling Round



Analysis Report

Schneider Laboratories Global, Inc

2512 W. Cary Street • Richmond, Virginia • 23220-5117
804-353-6778 • 800-785-LABS (5227) • Fax 804-359-1475

Customer: Labella Associates (1126)
Address: 300 State Street
Rochester, NY 14614-1098

Order #: 415540

Matrix: Drinking Water
Received: 04/26/21
Reported: 04/30/21

Attn:
Project: 2020 Pb Water Testing Retest
Location: EICSD Middle School
Number: 2210737

PO Number:

Table with columns: Sample ID, Cust. Sample ID, Location, Method, Result, RL*, Units, Analysis Date, Analyst. Contains 4 rows of lead analysis data for different locations.

415540-04/30/21 05:43 PM

Signature of Derek Jackson
Reviewed By: Derek Jackson
Analyst

EPA Regulatory Limits

Table with columns: Parameter, Reg. Limit, Unit. Row: Lead, 15.0, µg/L

State Certifications

Table with columns: Method, Parameter, New York, Virginia. Includes a sub-table for State Certifications with columns: State, Certificate Number.

All internal QC parameters were met. Unusual sample conditions, if any, are described. Surrogate Spike results designated with "D" indicate that the analyte was diluted out. "MI" indicates matrix interference. Concentration and *Reporting Limit (RL) based on areas provided by client. Values are reported to three significant figures. Solid PPM = mg/kg | PPB = µg/kg and Water PPM = mg/L | PPB = µg/L. The test results reported relate only to the samples submitted.



SCHNEIDER LABORATORIES GLOBAL, INC.

2512 West Cary Street, Richmond, Virginia 23220-5117
804-353-6778 • 800-785-LABS (5227) • Fax 804-359-1475
www.slabinc.com e-mail: info@slabinc.com

415540

V:415415540
4/26/2021 10:18:44 AM
1Z153E790357030722
fghraizi
UPS

Submitting Co. LaBella Associates, D.P.C.	Lab WO#	Phone (607) 591-7516
300 State Street	Acct # 1126	Fax / Email cstamp@labellapc.com
Rochester, New York 14614	**State of Collection NY	**Cert. Required <input type="checkbox"/> Yes <input type="checkbox"/> No
Project Name: 2020 Lead in Water Testing, Retest Round 2	Special Instructions [include requests for special reporting or data packages]	
Project Location: EICSD Middle School	Retest samples	
Project Number: 2210737		
PO Number:		

Turn Around Time	Matrix / Sample Type (Select ONE)	Tests / Analytes (Select ALL that Apply)		
<input type="checkbox"/> 2 hours* <input type="checkbox"/> Same day* <input type="checkbox"/> 1 business day* <input type="checkbox"/> 2 business day* <input type="checkbox"/> 3 business days* <input checked="" type="checkbox"/> 5 business days* <input checked="" type="checkbox"/> Full TCLP (10d) <input type="checkbox"/> Weekend* <small>* not available for all tests</small> <small>Schedule rush organics, multi-metals & weekend tests in advance.</small>	<small>All samples on form should be of SAME matrix type. Use additional forms as needed.</small> <input type="checkbox"/> Air <input type="checkbox"/> Solid <input type="checkbox"/> Aqueous <input type="checkbox"/> Waste <input type="checkbox"/> Bulk <input type="checkbox"/> Wastewater <input type="checkbox"/> Hi-Vol Filter (PM10) <input checked="" type="checkbox"/> Water, Drinking <input type="checkbox"/> Hi-Vol Filter (TSP) <input type="checkbox"/> Compliance <input type="checkbox"/> Oil <input type="checkbox"/> Wipe <input type="checkbox"/> Paint <input type="checkbox"/> Wipe, Composite <input type="checkbox"/> Sludge <input type="checkbox"/> Soil	Asbestos Air / Fiber Counts <input type="checkbox"/> PCM (NIOSH 7400) <input type="checkbox"/> TEM (AHERA) <input type="checkbox"/> TEM (EPA Level II) <input type="checkbox"/> _____ Miscellaneous Tests <input type="checkbox"/> Total Dust (NIOSH 0500) <input type="checkbox"/> Resp. Dust (NIOSH 0600) <input type="checkbox"/> Silica - FTIR (NIOSH 7602) <input type="checkbox"/> Silica - XRD (NIOSH 7500) <input type="checkbox"/> Mold Direct Exam	Asbestos Bulk / Asb ID <input type="checkbox"/> PLM (EPA 600/R-93/116) <input type="checkbox"/> PLM (EPA Point Count) <input type="checkbox"/> PLM (Qualitative only) <input type="checkbox"/> NYELAP 198.11/4.6 <input type="checkbox"/> CAELAP (EPA Interim) <input type="checkbox"/> TEM (Chatfield) <input type="checkbox"/> _____ FOR ASBESTOS AIR: TYPE OF RESPIRATOR USED: _____	Metals-Total Conc. <input checked="" type="checkbox"/> Lead <input type="checkbox"/> RCRA Metals <input type="checkbox"/> _____ <input type="checkbox"/> _____ Metals-Extract <input type="checkbox"/> TCLP / Lead <input type="checkbox"/> TCLP / RCRA Metals <input type="checkbox"/> TCLP / Full (w/ organics) Others <input type="checkbox"/> _____

Sample #	Date Sampled**	Time Sampled**	Sample Identification (Employee, SSN, Bldg, Material, Type ¹)	Wiped Area (ft ²)	pH / Temp *	Time ²		Flow Rate ³		Total ⁴ Air
						Start	Stop	Start	Stop	
0422-HS-129R2	4/22/2021	0705	High School, Room 133 Tap							
0422-LP-014R2	4/22/2021	0723	Laurelton-Pardee, Room 310 Tap							
0422-HP-018R	4/22/2021	0749	Helendale, Music Room 60 Tap							
0422-HP-051R	4/22/2021	0752	Helendale, Classroom 28 Tap							

¹Type: A=area B=blank P=personal E=excursion ²Beginning/End of Sample Period ³Pump Calibration in Liters/Minute ⁴Volume in Liters [time in min * flow in L/min]

Sampled by NAME <u>Cory Stamp</u> SIGNATURE DATE/TIME <u>4/22/2021 0800</u>	Relinquished to lab by NAME <u>Cory Stamp</u> SIGNATURE DATE/TIME <u>4/22/2021 1500</u>	Sample Disposal <small>If samples over req. weight (Refer to Fee Schedule)</small> <input type="checkbox"/> Return to Sender (Shipping fees) <input type="checkbox"/> Disposal by lab (\$50 fee) Shipping Methods <input type="checkbox"/> FX <input type="checkbox"/> UPS <input type="checkbox"/> USM <input type="checkbox"/> HD <input type="checkbox"/> DB WB: _____
---	---	--

Sample return requested Ambient temp Ice CI R S X Receive a physical copy of report.

Temperature taken with IR Gun A. **Required. Chain-of-Custody documentation continued internally within lab. Terms and conditions page 2.

Appendix D
Sample Location Maps

Durand-Eastman Intermediate School
95 Point Pleasant Road
Rochester, NY 14622

Ground Floor - First Draw

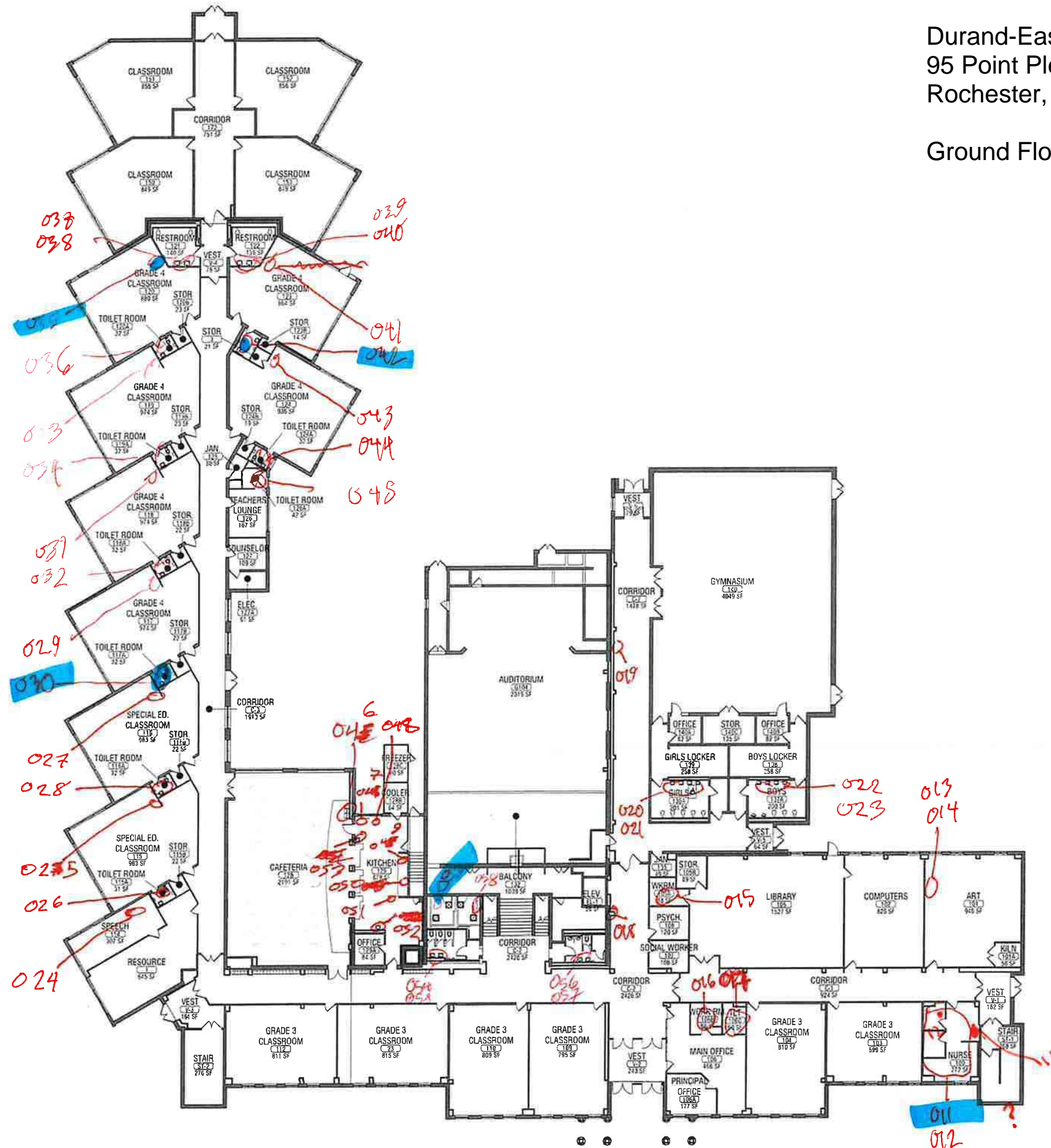

Durand-Eastman Intermediate School
95 Point Pleasant Road
Rochester, NY 14622

Second Floor - First Draw

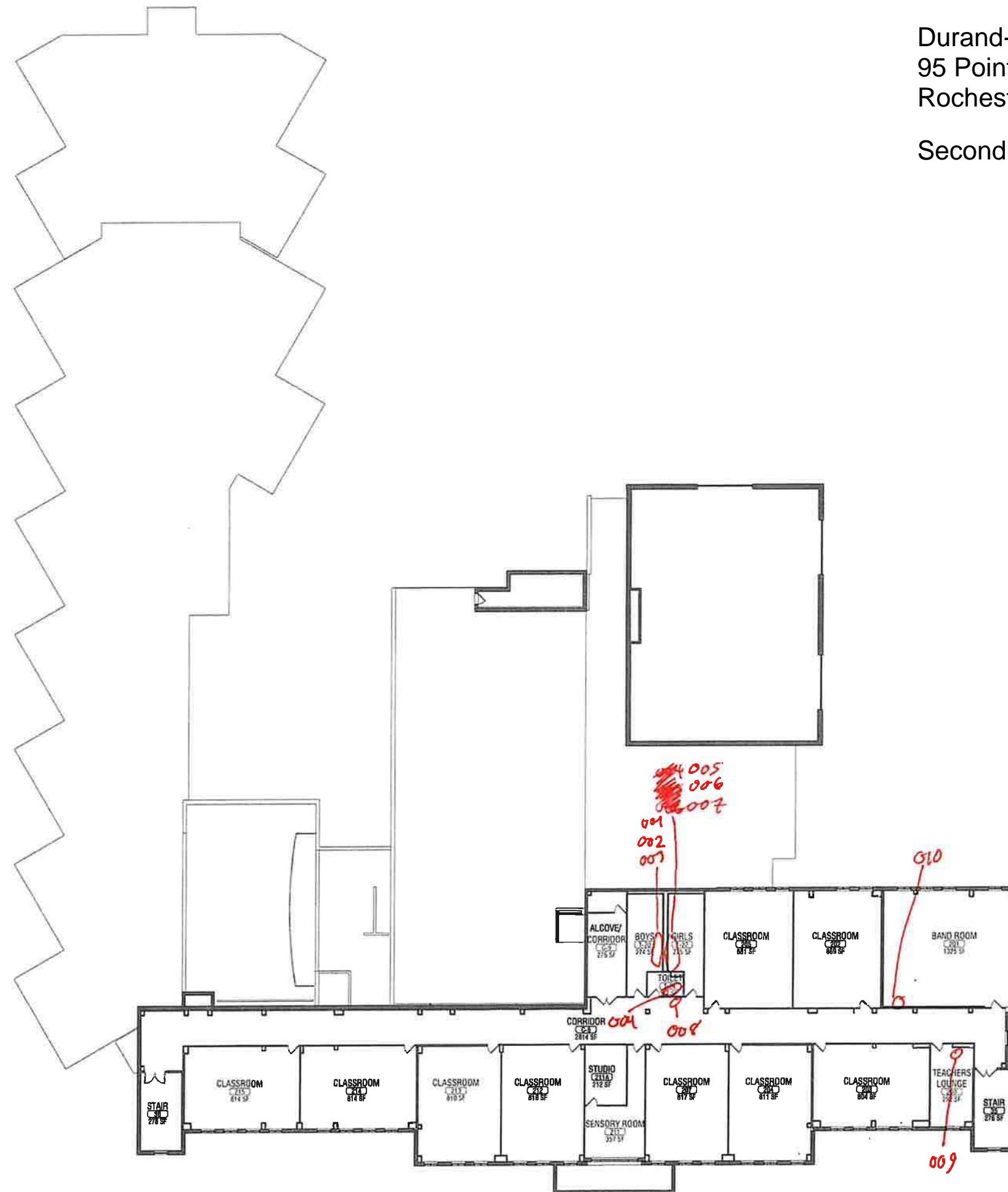

Ivan Green Primary School
800 Brown Road
Rochester, New York 14622

First Draw

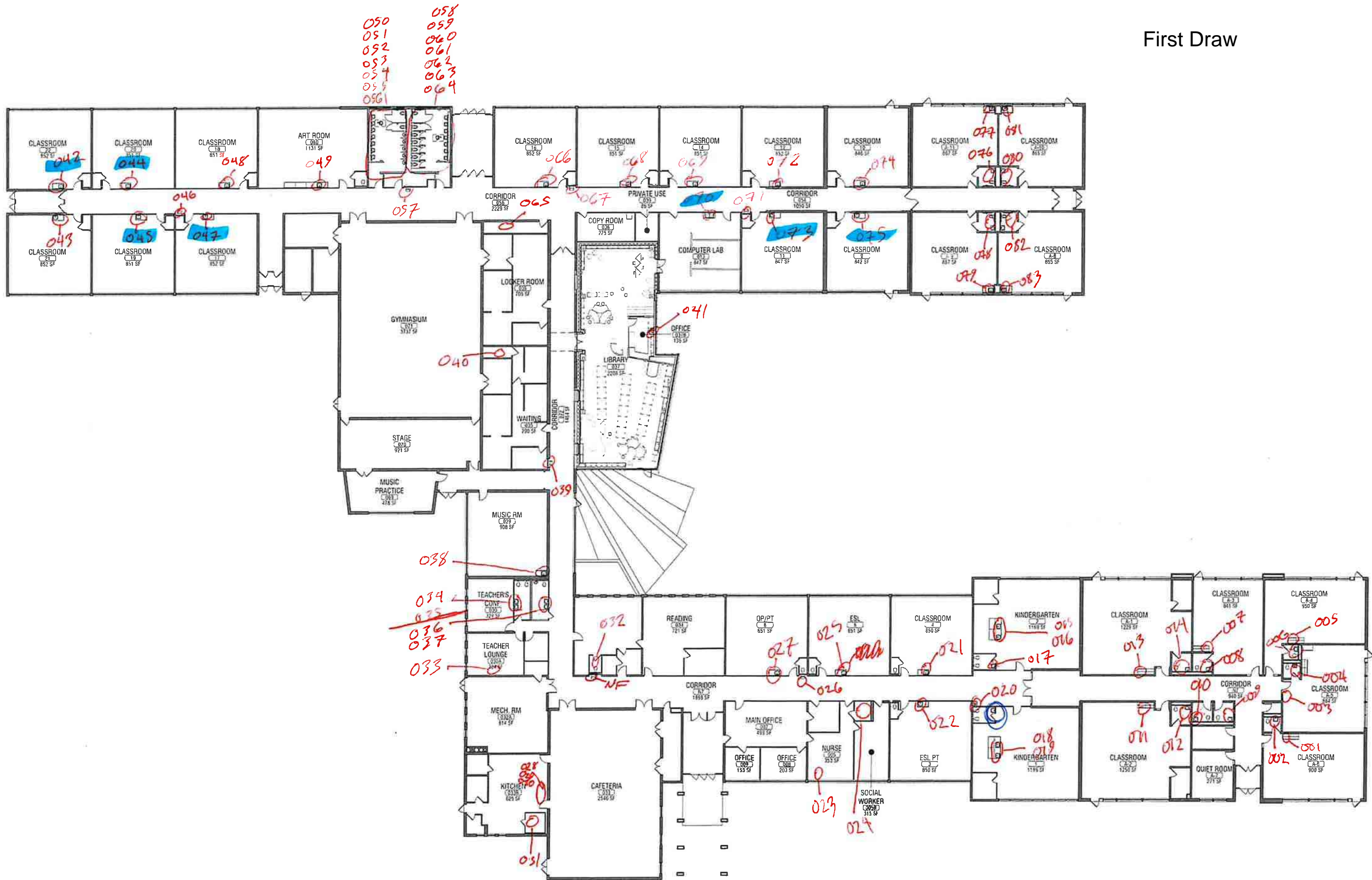

East Irondequoit Middle School
155 Densmore Road
Rochester, New York 14609

1st Floor - First Draw

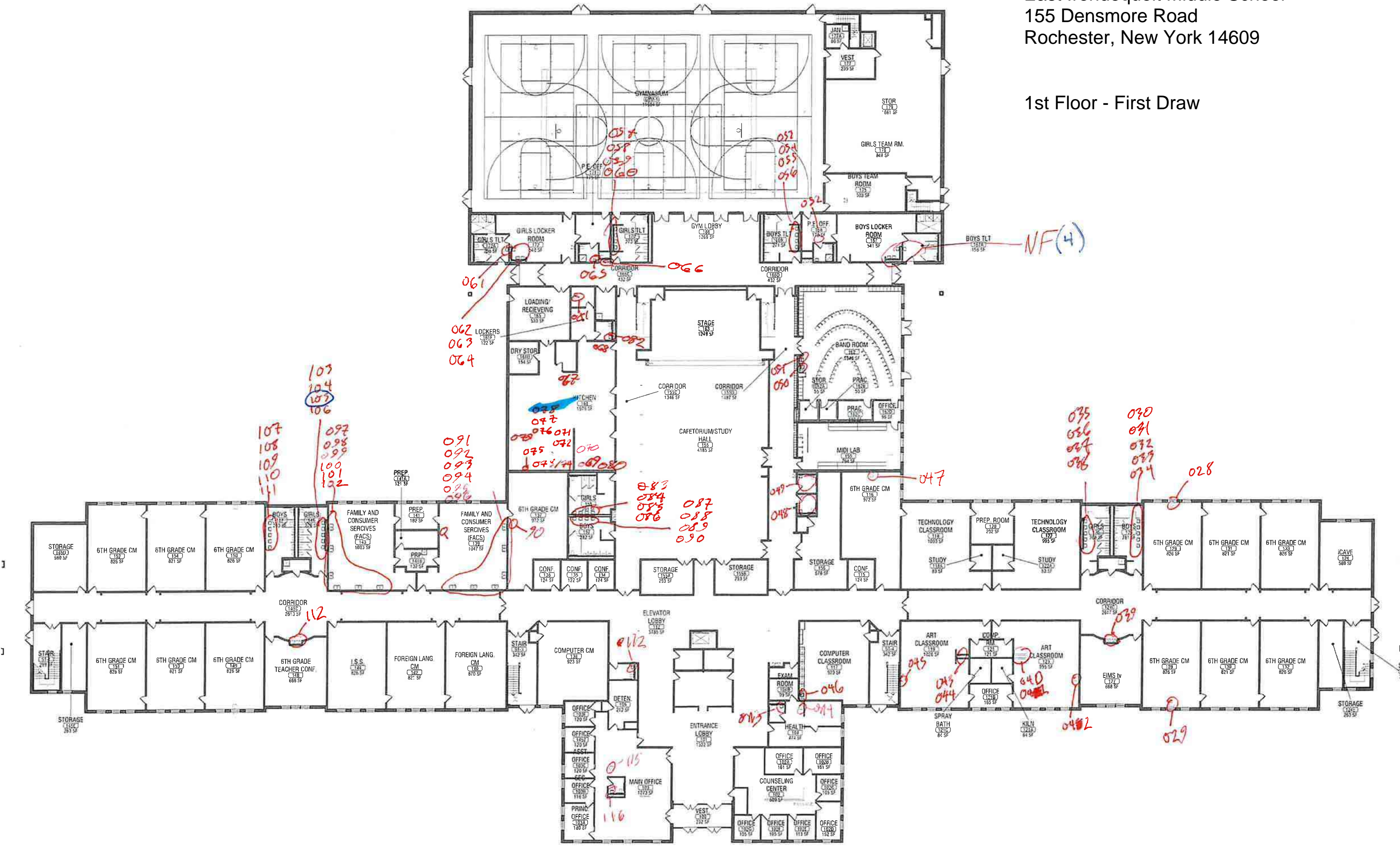

East Irondequoit Middle School
155 Densmore Road
Rochester, New York 14609

1st Floor - First Draw

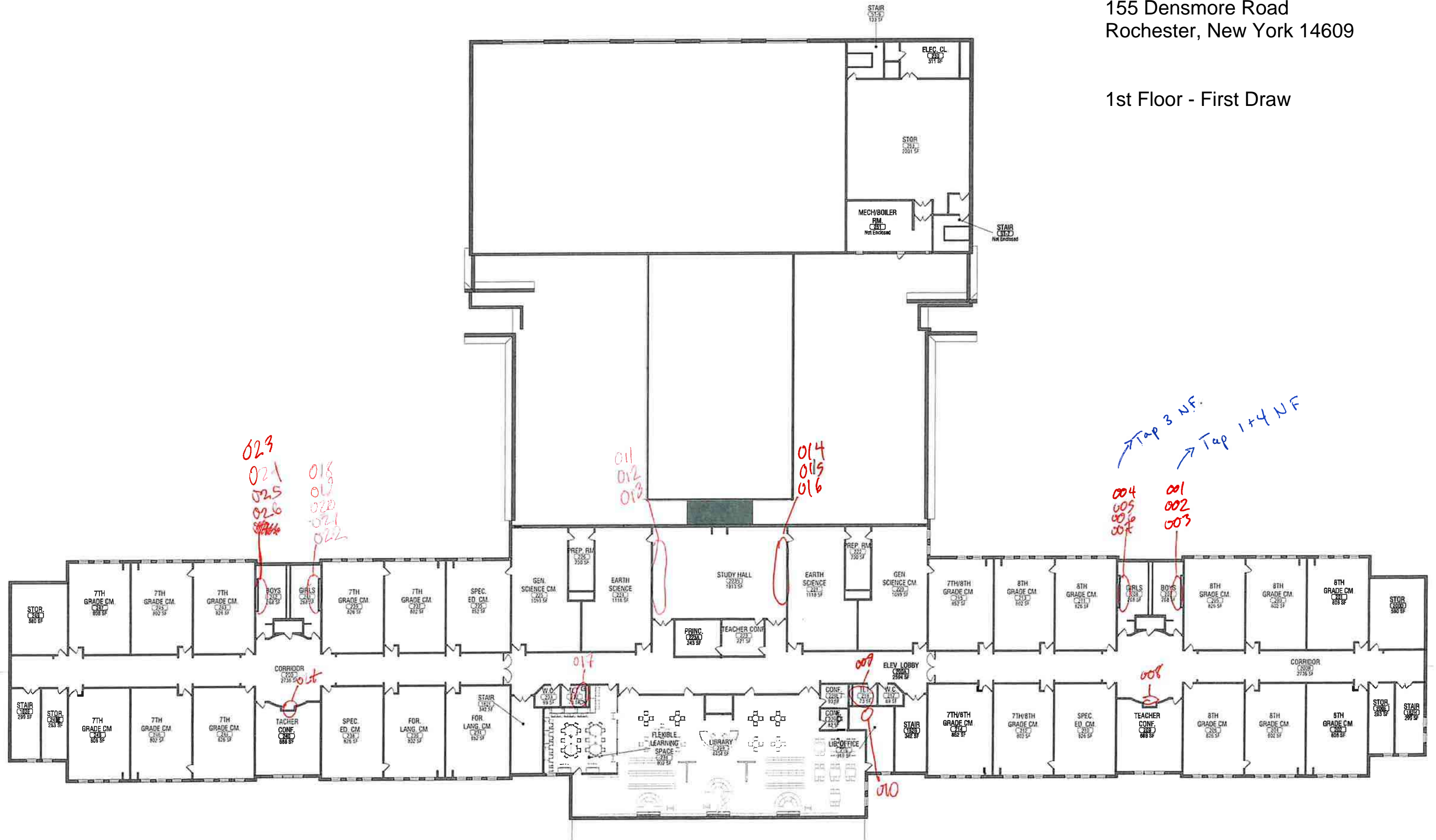

Helendale Road Primary School
220 Helendale Road
Rochester, New York 14609

1st Floor - First Draw

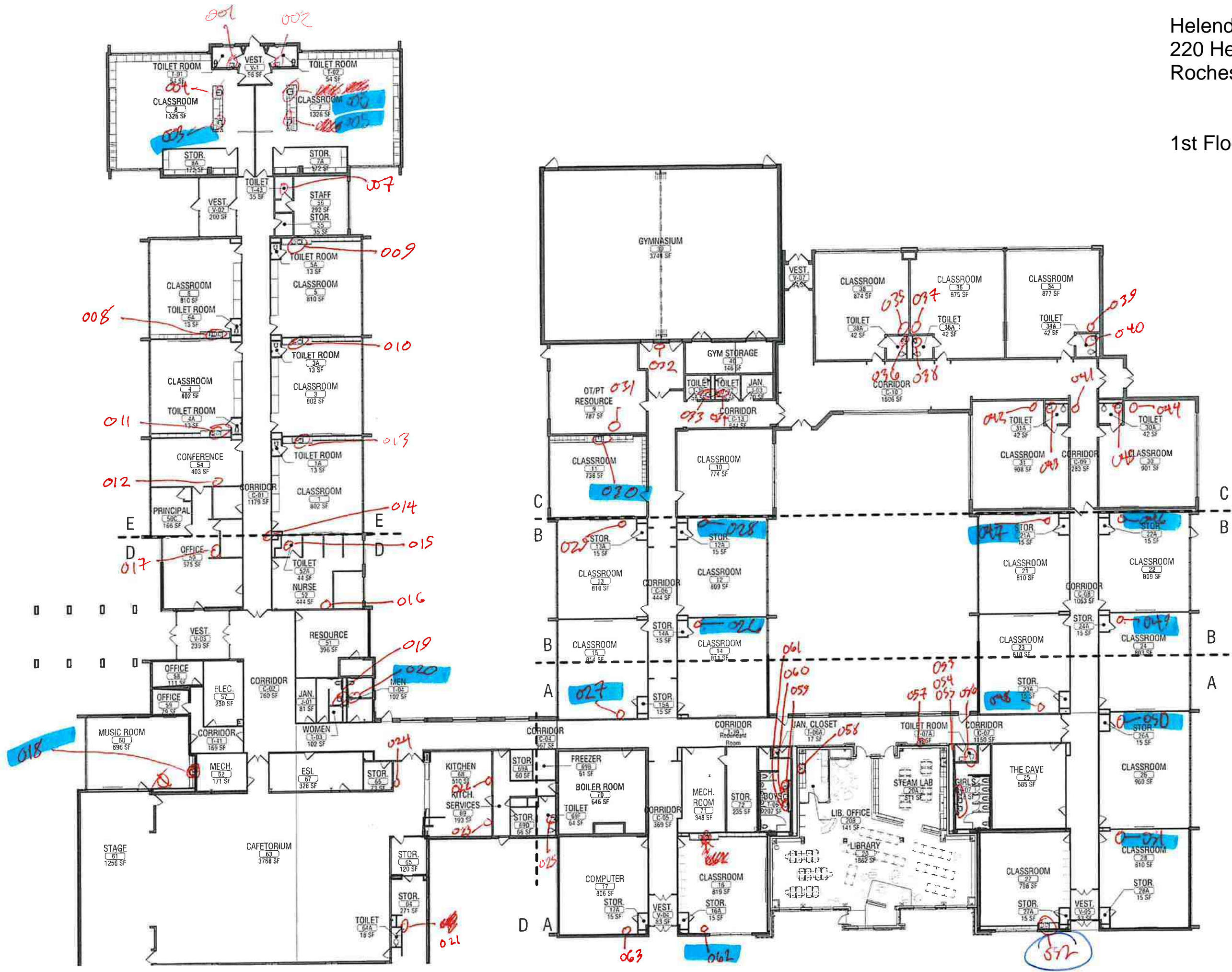

Laurelton-Pardee Intermediate School
600 Pardee Road
Rochester, New York 14609

1st Floor - First Draw

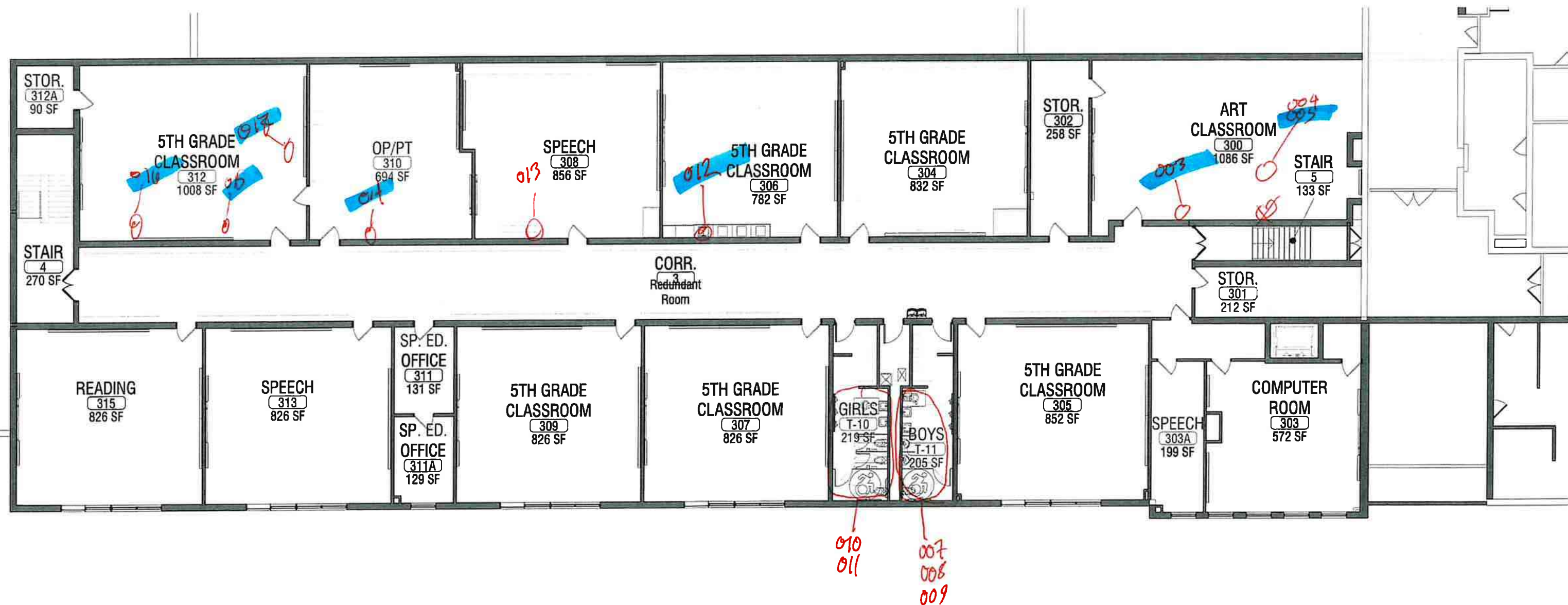

Eastridge Senior High School
2350 East Ridge Road
Rochester, New York 14622

2nd Floor - First Draw

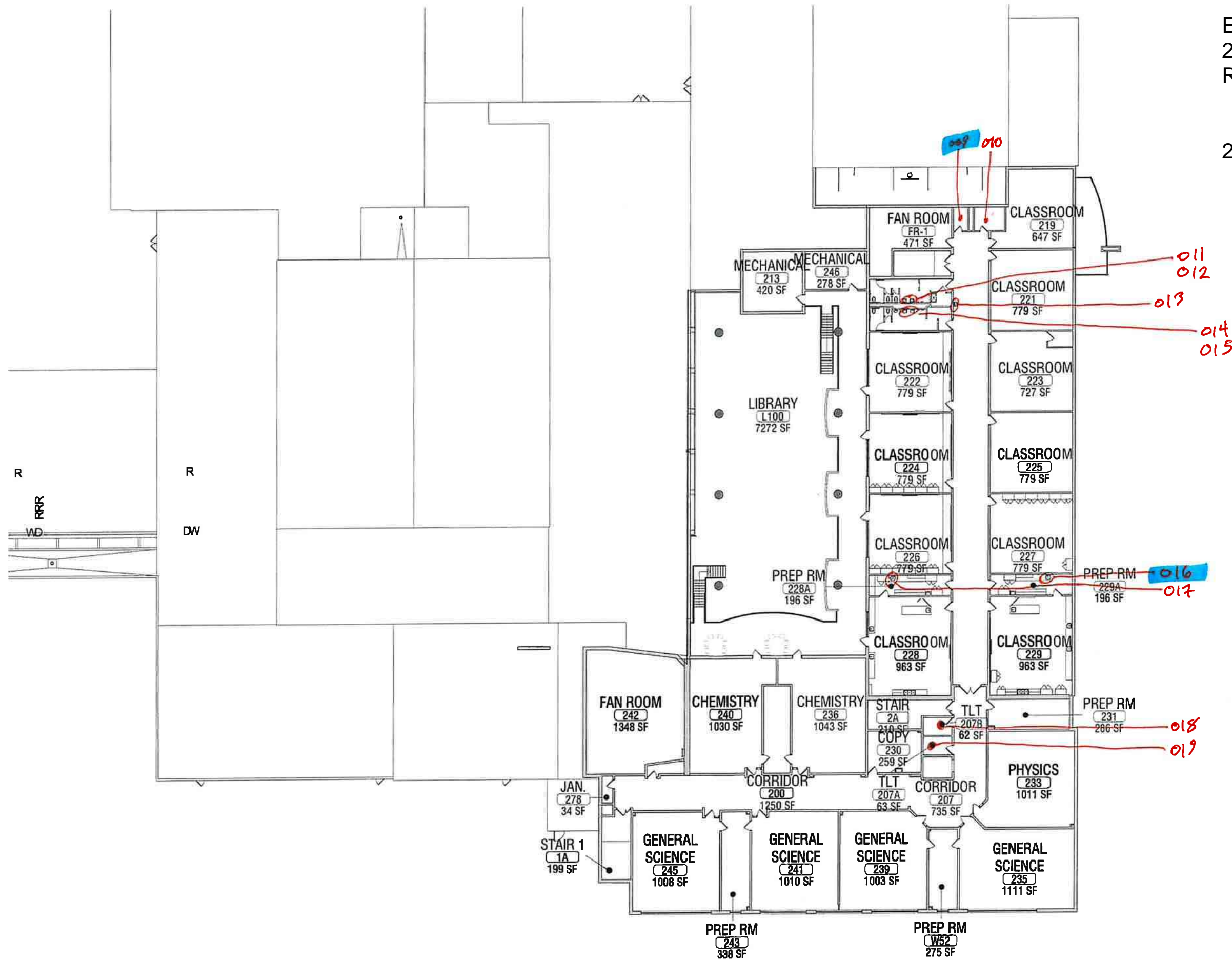

Durand Eastman

3/30 Retest

*No second floor samples

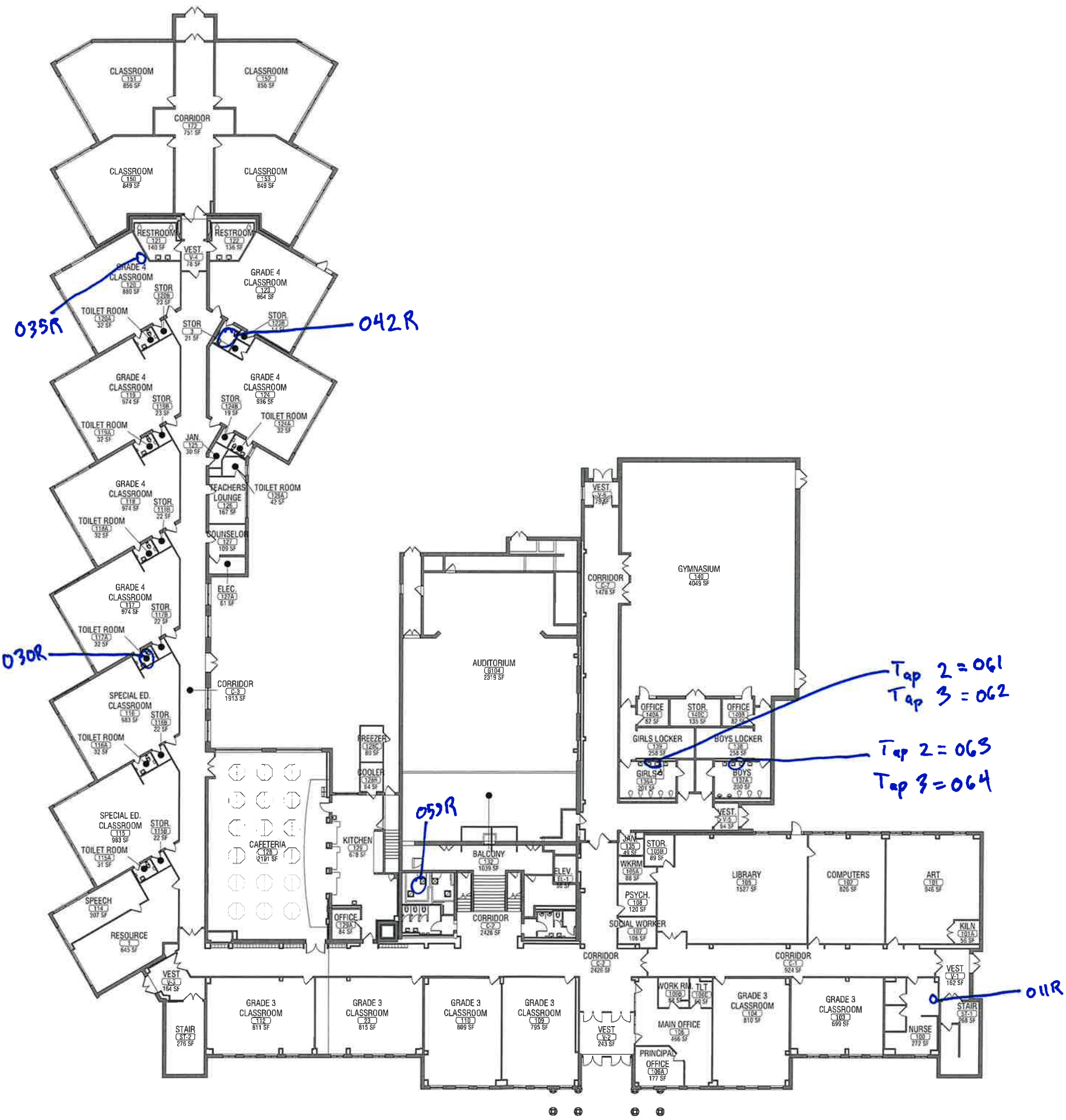

Middle School
1st Floor
3/30 Retest

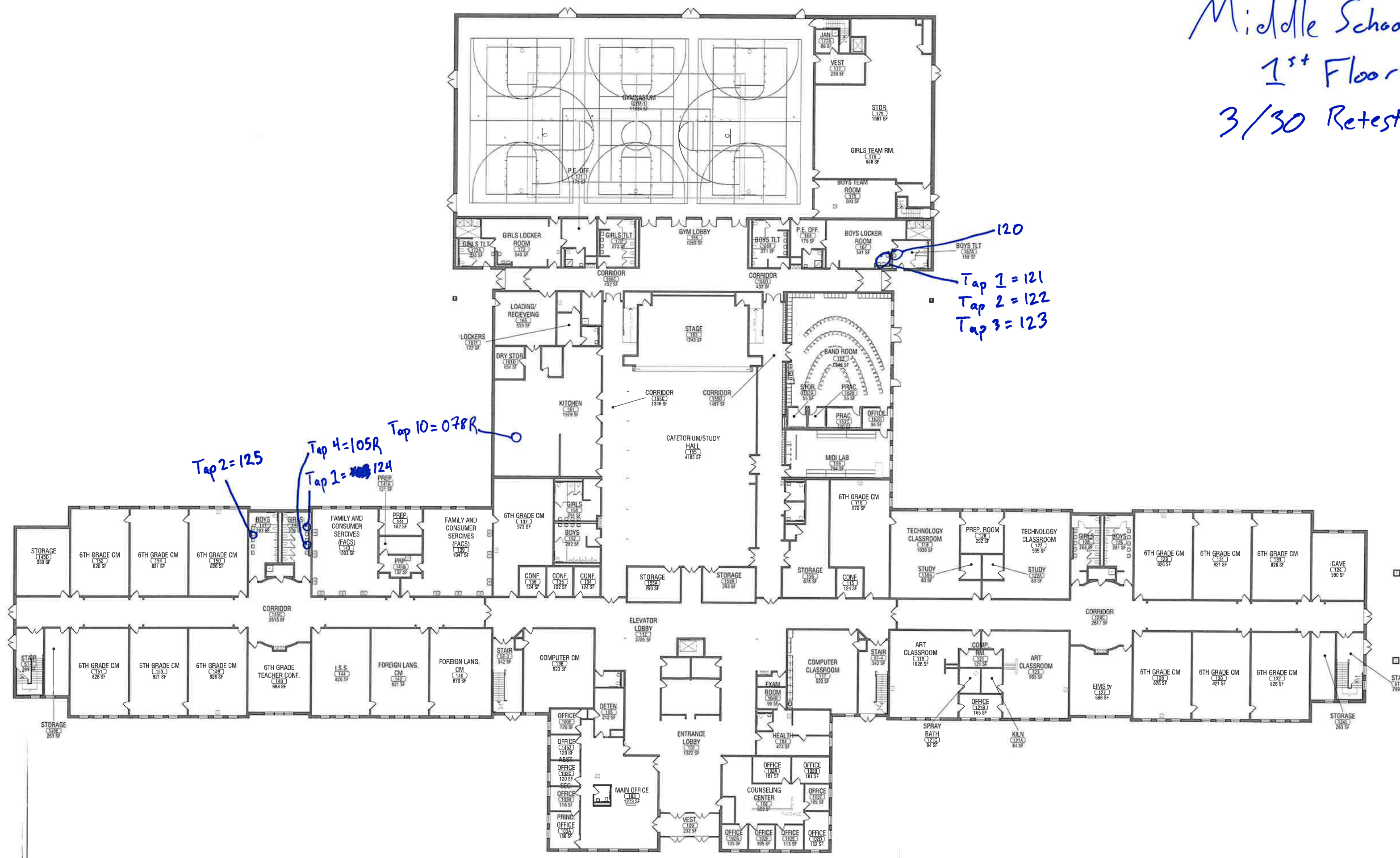

Middle School
2nd Floor
3/30 Retest

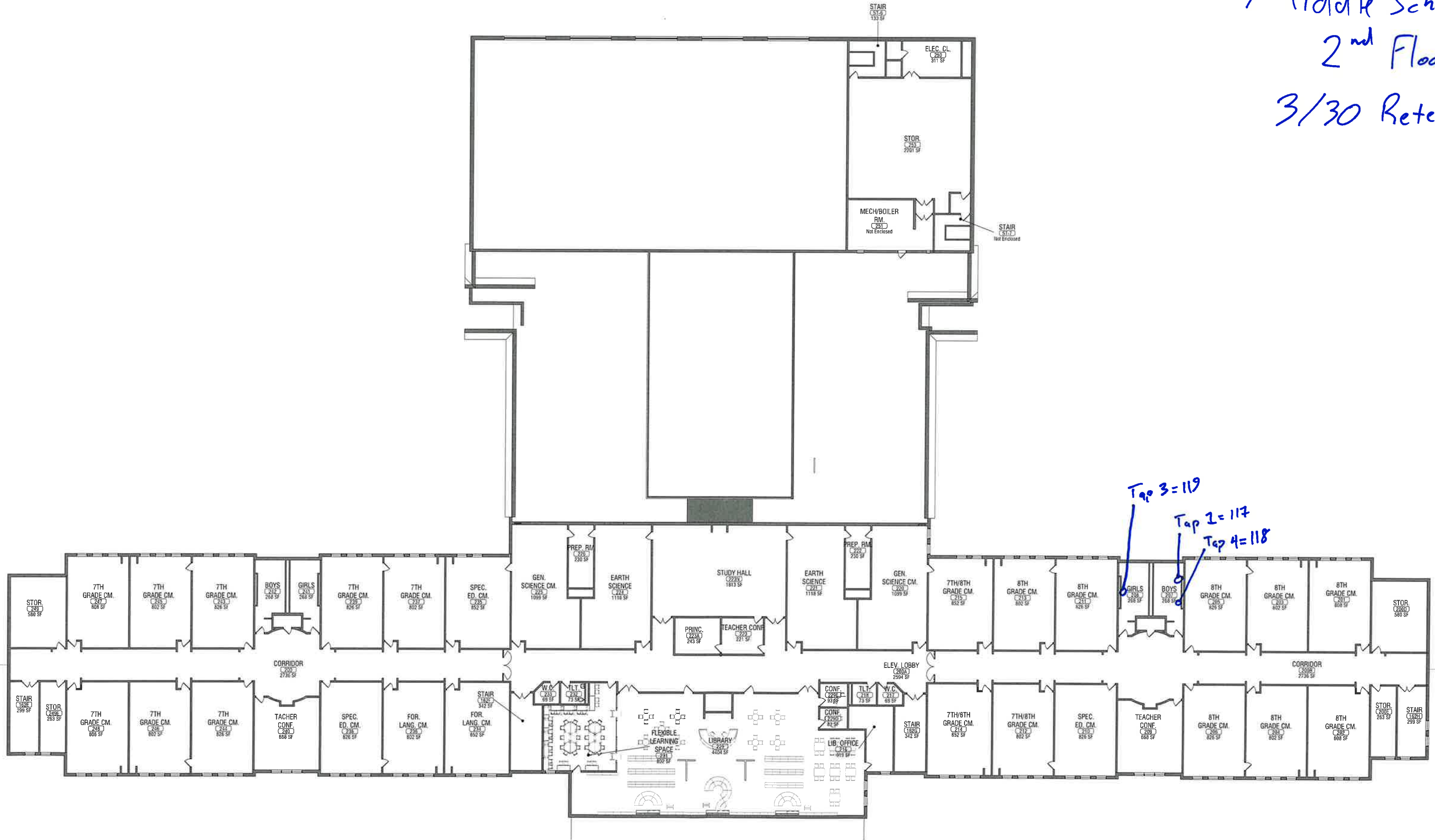

Lawelton - Pardee
 1st Floor
 3/30 Retest

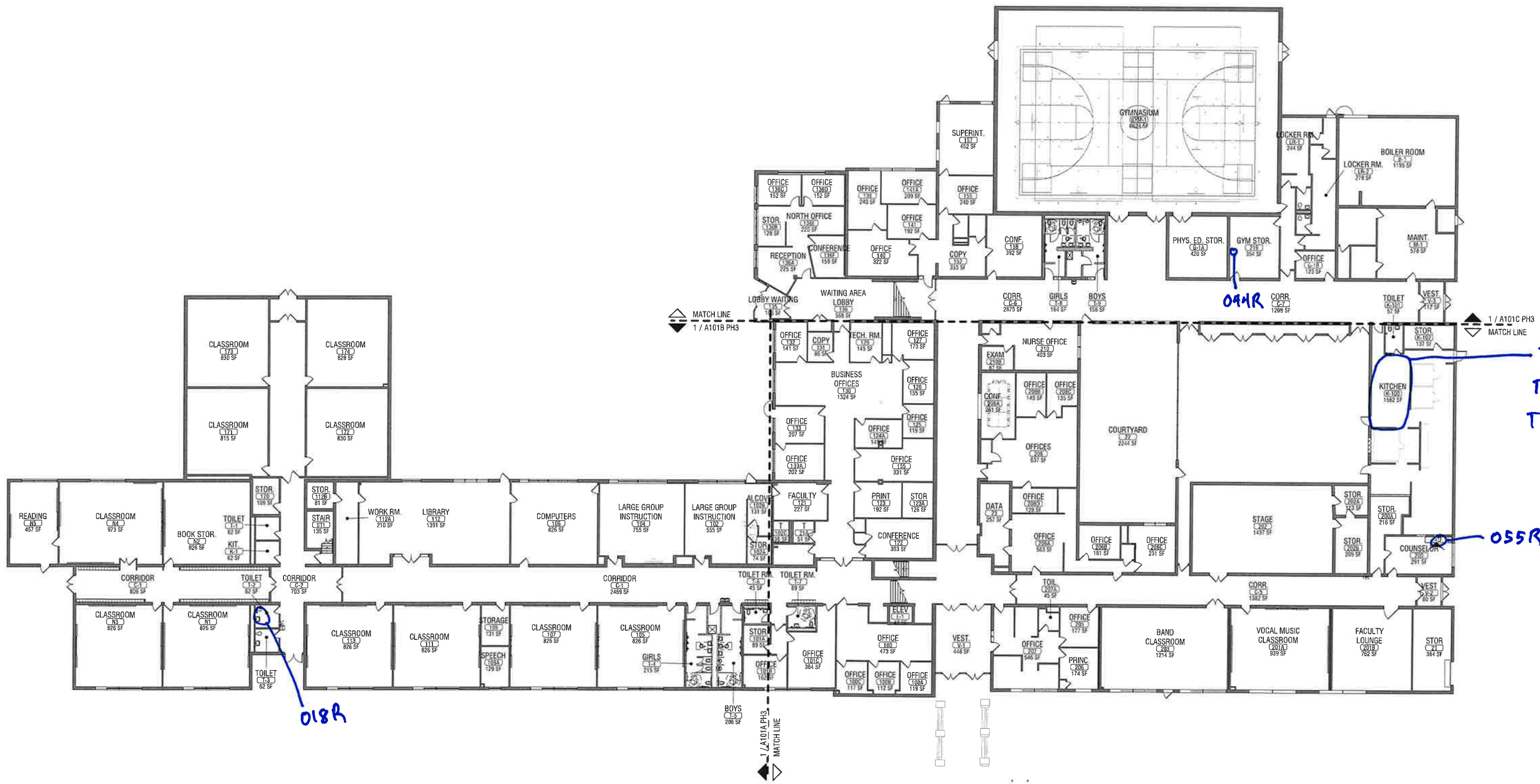

Tap 1 = 047R
 Tap 3 = 049R
 Tap 4 = 052R

018R

044R

055R

Laurelton - Pardee
2nd Floor
3/30 Retest

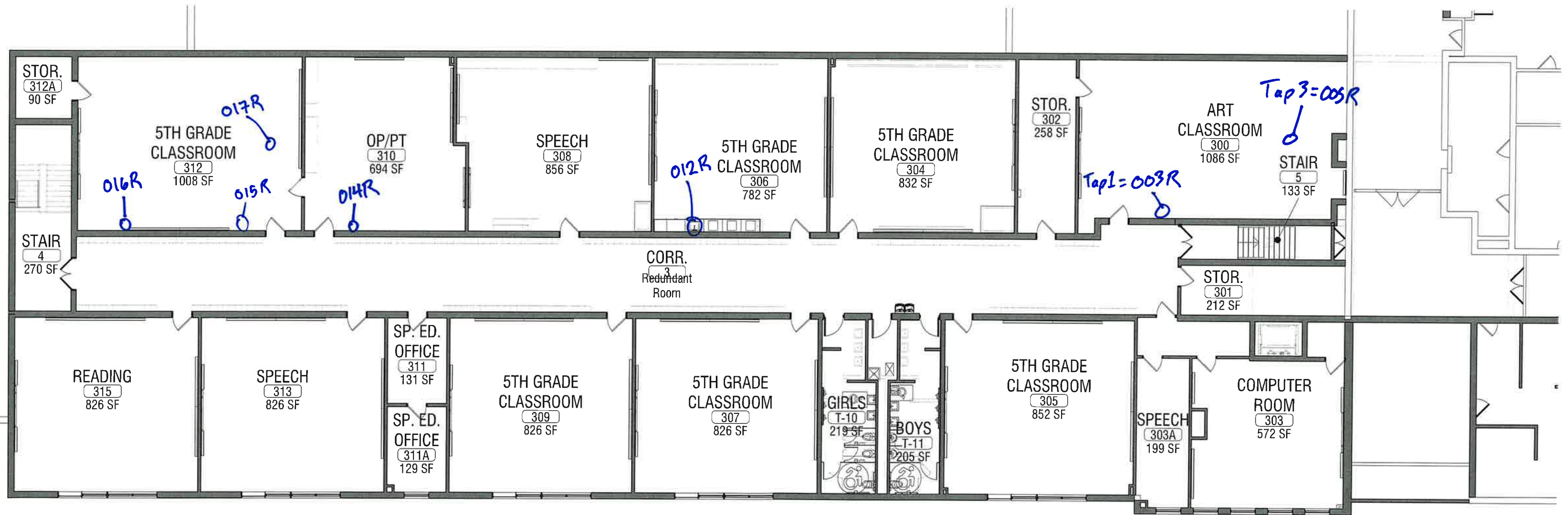

Ivan Green
3/30 Retest

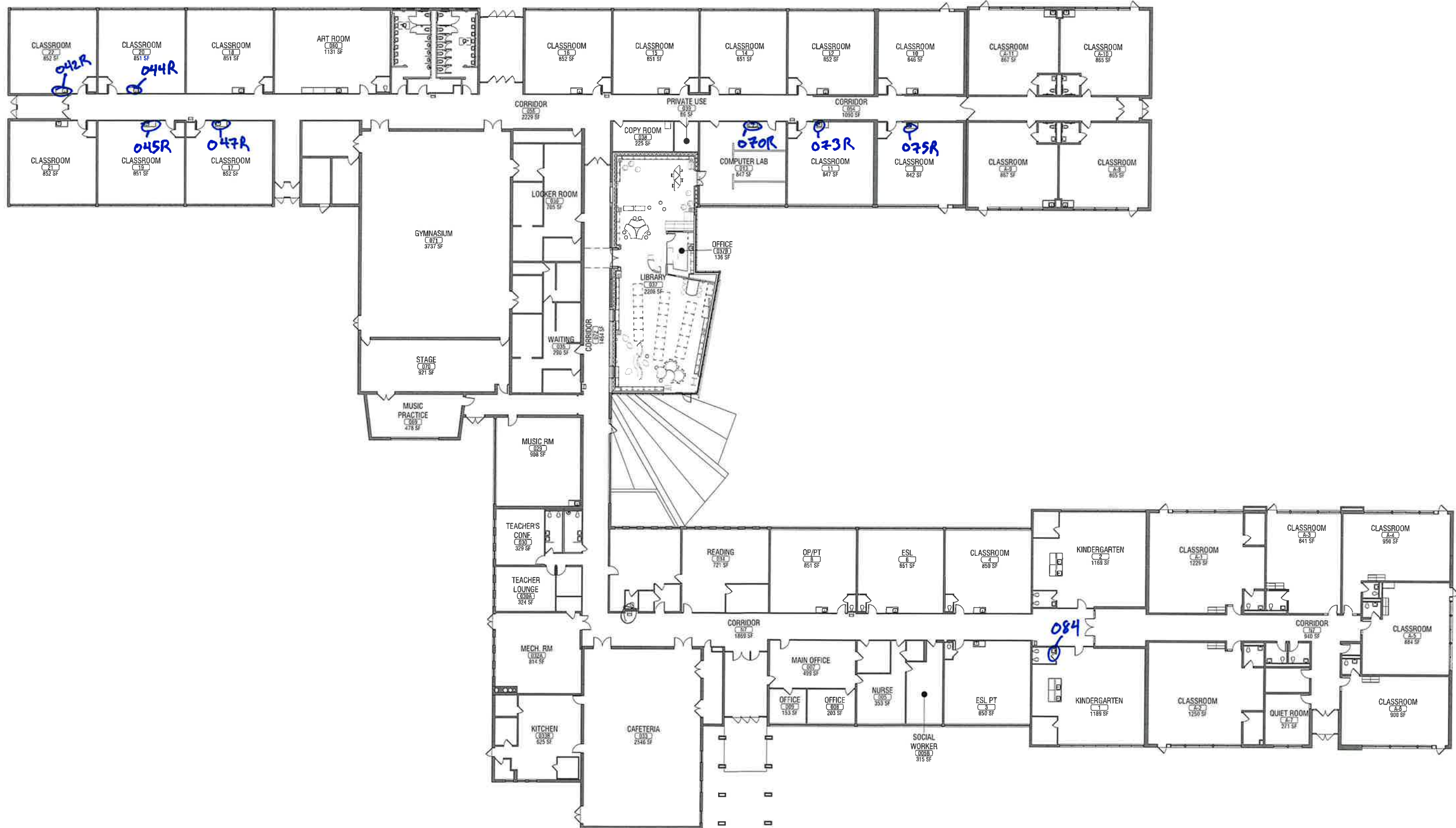

High School
1st Floor
3/30 Retest

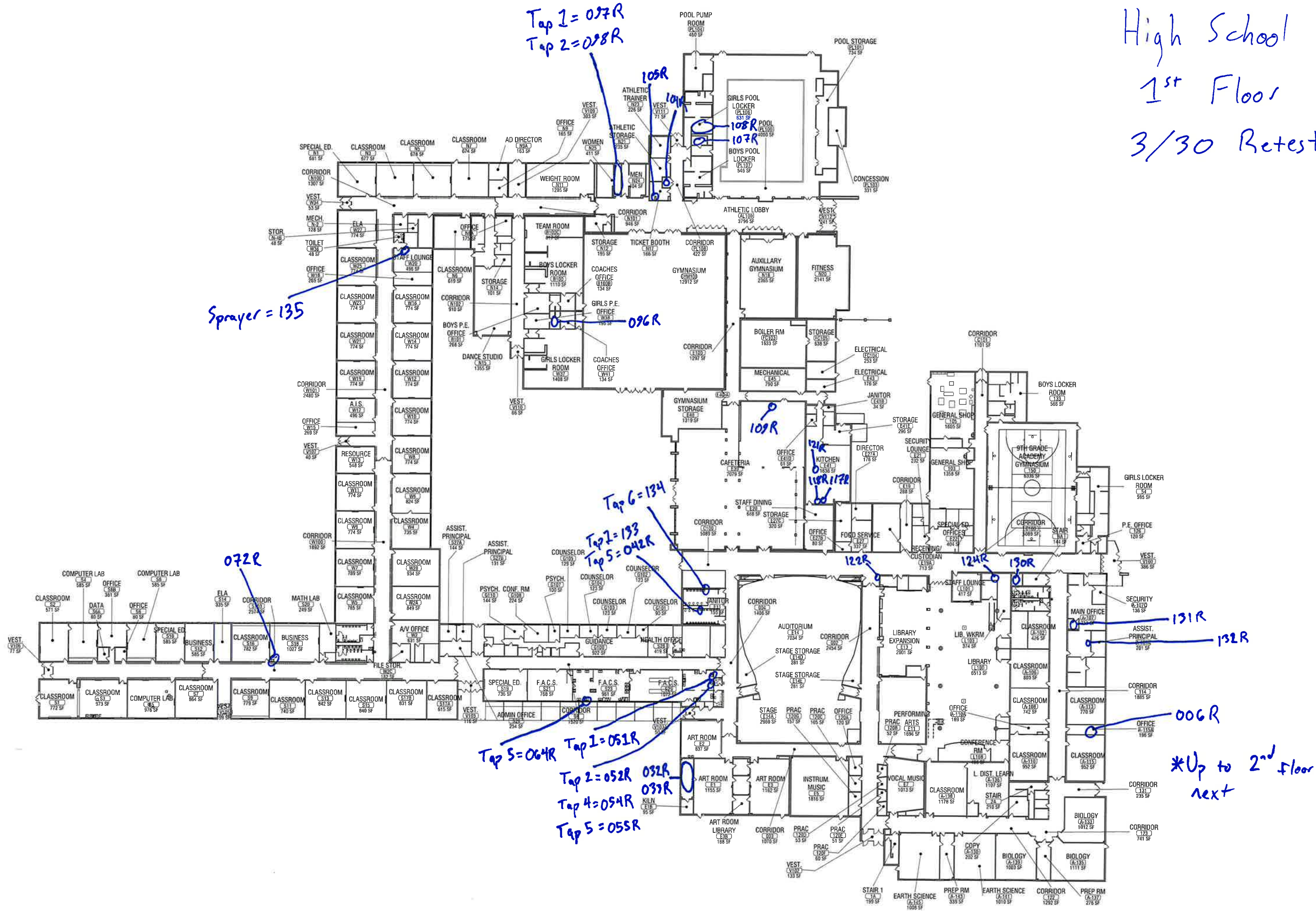

Top 1 = 097R
Top 2 = 098R

Sprayer = 135

Top 6 = 134

Top 2 = 133

Top 5 = 042R

Top 5 = 064R Top 1 = 051R

Top 2 = 052R 032R

Top 4 = 054R 037R

Top 5 = 055R

*Up to 2nd floor next

High School
2nd Floor
3/30 Retest

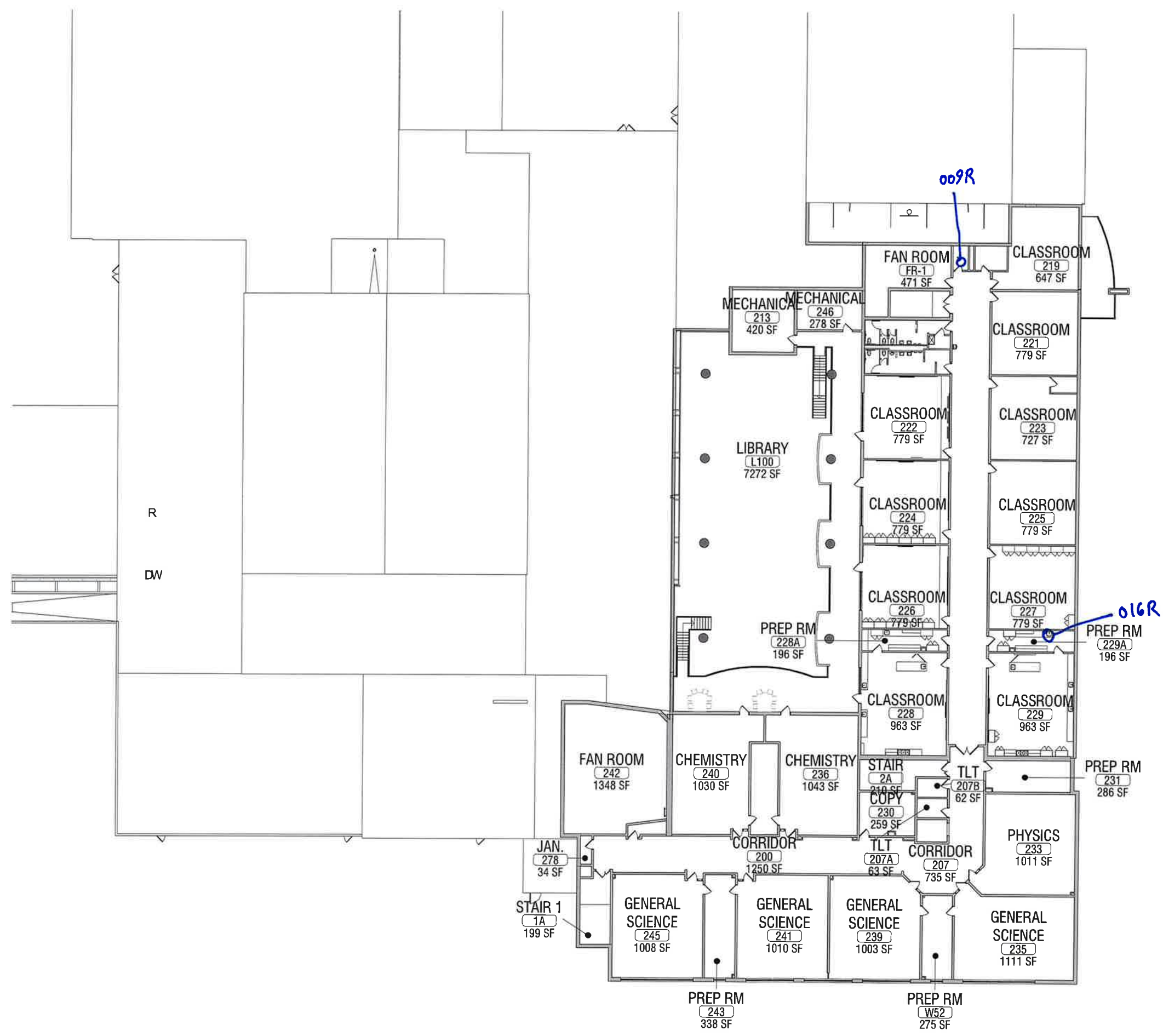

Helendale
3/30 Retest

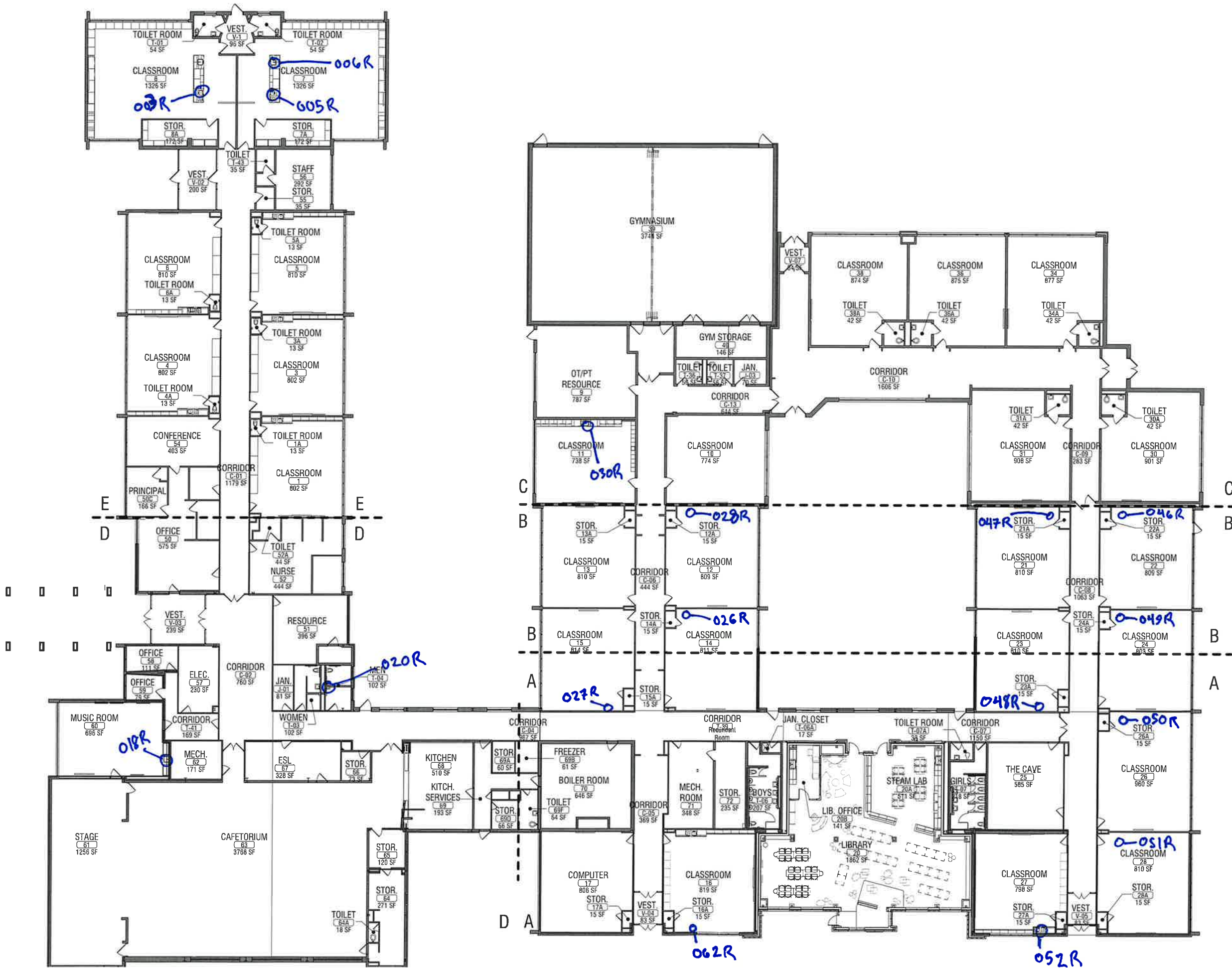

Laurelton - Pardee
4/22 Retest

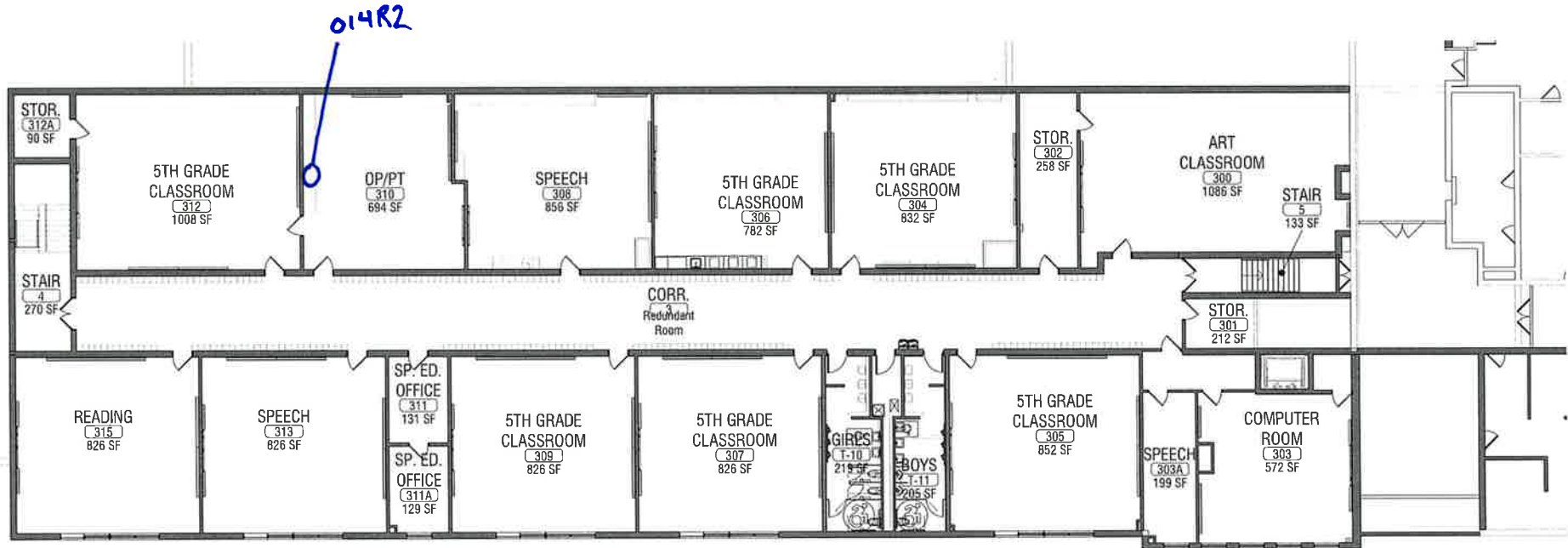

HE/endale
Primary
4/22 Retest

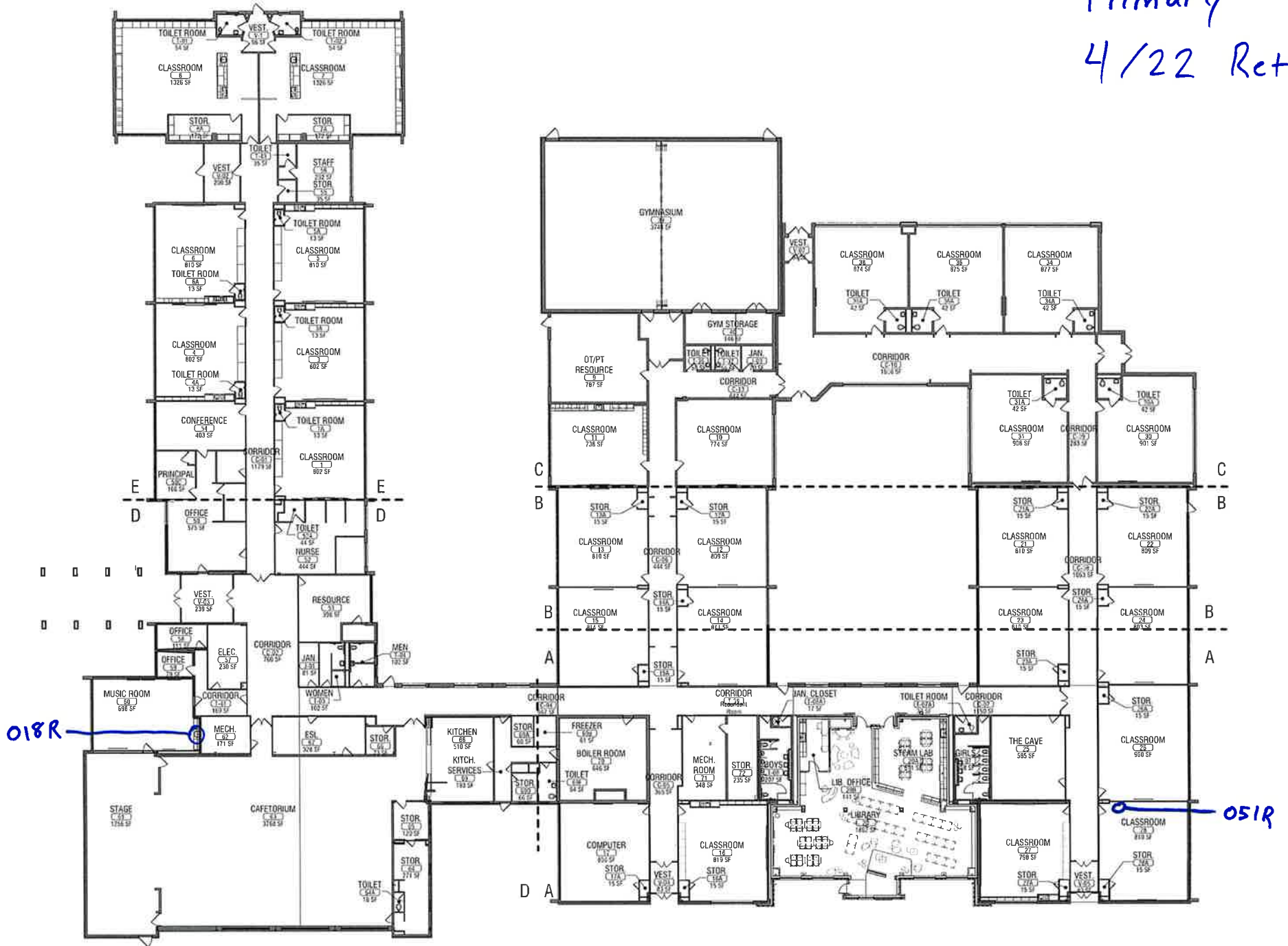

Eastridge High

4/22 Retest

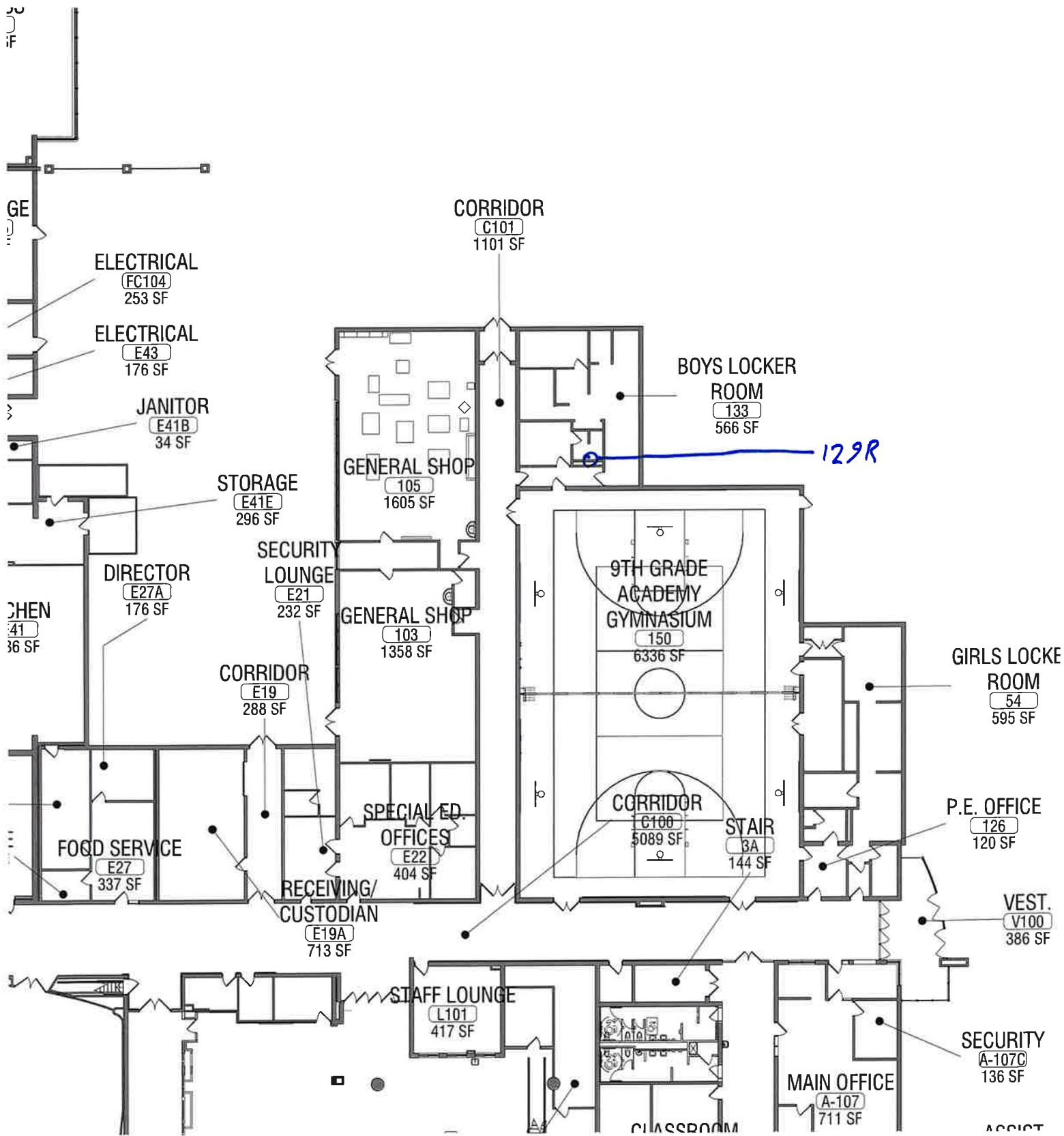

Appendix E

Licenses and Certifications



Department of Health

ANDREW M. CUOMO
Governor

HOWARD A. ZUCKER, M.D., J.D.
Commissioner

LISA J. PINO, M.A., J.D.
Executive Deputy Commissioner

October 13, 2020

Re: Lead Testing in School Drinking Water –
Extension of School Lead Testing Requirements

Dear Superintendents and School Representatives:

On April 3, 2020 the New York State Department of Health (Department) issued guidance to all schools required to conduct lead testing in drinking water under Subpart 67-4 to discontinue lead testing of drinking water while a school is closed in response to the novel coronavirus (COVID-19), and that sampling should be conducted upon resuming normal operating conditions. On September 9, 2020 the Department sent guidance recommending schools conduct a flushing program of the internal plumbing of their school buildings prior to reopening due to the fact that buildings that have been closed or have had limited occupancy for an extended period of time can result in adverse stagnant water conditions that can develop within a building's internal plumbing system. Stagnant water in the internal plumbing is conducive for the growth of bacteria, and can cause leaching of metals, such as lead, from internal plumbing materials, pipes, and water fixtures. A flushing program is important to evacuate stagnate water, stabilize water quality measures within the internal plumbing, and restore water quality.

As schools reopen this fall with various reopening and contingency plans due to COVID-19, school occupancy in buildings and water usage will likely be in flux. In recognition of these unusual circumstances, the Department is extending the 2020 lead sampling period to June 30, 2021. This extension provides schools additional time to complete proper testing in accordance with the requirements specified in Subpart 67-4.

Thank you for your continued efforts to protect your students, staff, and community in response to COVID-19.

If you have any questions, please send an email to:
lead.in.school.drinking.water@health.ny.gov

Sincerely,

The Lead Testing in School Drinking Water Program

NEW YORK STATE DEPARTMENT OF HEALTH
WADSWORTH CENTER



Expires 12:01 AM April 01, 2021
Issued April 01, 2020

CERTIFICATE OF APPROVAL FOR LABORATORY SERVICE

Issued in accordance with and pursuant to section 502 Public Health Law of New York State

MR. FAYEZ ABOUZAKI
SCHNEIDER LABORATORIES GLOBAL, INC
2512 WEST CARY STREET
RICHMOND, VA 23220-5117

NY Lab Id No: 11413

*is hereby APPROVED as an Environmental Laboratory in conformance with the
National Environmental Laboratory Accreditation Conference Standards (2003) for the category
ENVIRONMENTAL ANALYSES POTABLE WATER
All approved analytes are listed below:*

Metals I

Lead, Total

EPA 200.9 Rev. 2.2



Serial No.: 61370

Property of the New York State Department of Health. Certificates are valid only at the address shown, must be conspicuously posted, and are printed on secure paper. Continued accreditation depends on successful ongoing participation in the Program. Consumers are urged to call (518) 485-5570 to verify the laboratory's accreditation status.





Department of Health

ANDREW M. CUOMO
Governor

HOWARD A. ZUCKER, M.D., J.D.
Commissioner

LISA J. PINO, M.A., J.D.
Executive Deputy Commissioner

March 31, 2021

ELAP ID 11413
SCHNEIDER LABORATORIES GLOBAL, INC
MR. FAYEZ ABOUZAKI
2512 WEST CARY STREET
RICHMOND, VA 23220-5117
ifaszewski@slabinc.com

Certified Mail & Email

Dear Mr. Abouzaki,

The review of your laboratory's renewal application through the New York State (NYS) Department of Health's Environmental Laboratory Approval Program (ELAP) for a certificate of approval will require the evaluation of additional information, and therefore has not been completed. Please note that Article 4, Section 401, and Subsection 2 of the State Administrative Procedure Act states:

“When a licensee has made timely and sufficient application for a renewal of a license or a new license with the reference to any activity of a continuing nature, the existing license does not expire until the application has been finally determined by the agency ...”

The 2020-2021 NYS ELAP certificate of approval issued to your laboratory remains in effect, without regard to the expiration date of April 1, 2021, printed on the certificate. A copy of this letter may be provided to any person inquiring as to the status of your certificate.

If you have any questions, please contact ELAP at the New York State Department of Health, Wadsworth Center, Empire State Plaza, Albany, NY 12237; by phone at (518) 485-5570; or by email at elap@health.ny.gov.

Sincerely,

Victoria A. Pretti
Director and QA Officer

cc. L. McNaughton