

Dedication

EASTRIDGE HIGH SCHOOL

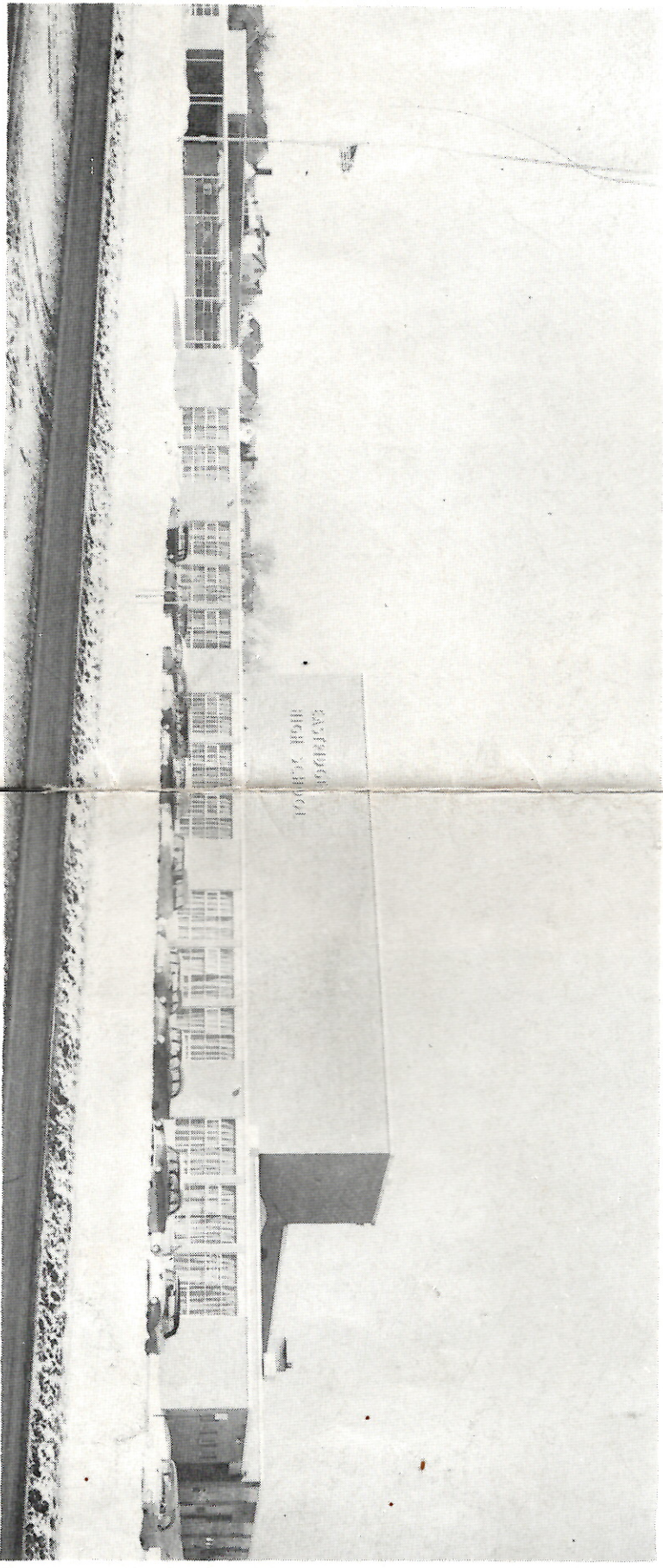

BOARD OF EDUCATION

Mr. Warren A. Rawson, President

Dr. Lloyd E. West, Vice-President

Mr. Dean J. Critchell, Clerk

Mr. Reynold A. Grammer, Jr.

Mr. Kenneth C. Lacy

Mr. Carter Livermore

Mrs. Clyde G. Marsh

Mr. Arthur D. Pearce

Mr. Herbert Sweener

APRIL 12, 1959

2 P. M. — 6 P. M.

EAST IRONDEQUOIT CENTRAL SCHOOL DISTRICT

EASTRIDGE HIGH SCHOOL
 DEDICATED TO ALL CITIZENS OF
 EAST IRONDEQUOIT WHO CONTRIBUTED SO
 GENEROUSLY OF THEIR TIME AND TALENTS
 IN THE PLANNING OF THIS SCHOOL
 AND IN UNITING THE COMMUNITY TO
 SUPPORT ITS CONSTRUCTION

BOARD OF EDUCATION 1958

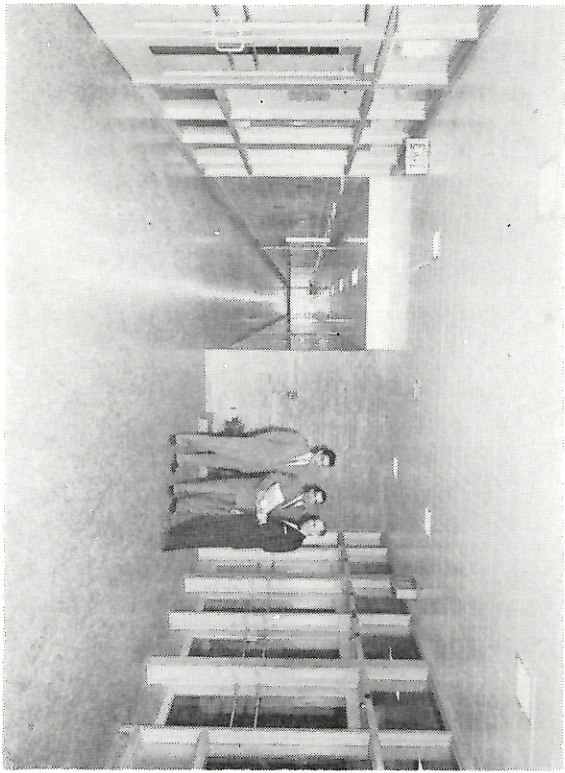

Merton J. Merring, A.B., M.A., Ph.D.
 District Principal
 Alfred D. Kilmer, B.S., M.S. Vice-Principal
 Harold A. Odell, B.S., M.A., Ed.D.
 Principal



TYPICAL CLASSROOM

EASTRIDGE BECOMES A REALITY

May 9, 1956 — April 12, 1959



- May 9, 1956.....Voters of former School Districts 1, 2 and 5 app
 one Central District for East Irondequoit with
 primary purpose of establishing a high school.
- June 5, 1956Residents elect a nine-member Board of Educa
 to administer the affairs of the new school dist
- July 9, 1956The new School Board engages Waasdorp & No
 rup as the architect for the high school.
- August 9, 1956.....A Citizens Committee submits a report on a rec
 mended school system and future construction ne
- August 14, 1956State Education Department representatives r
 with the Board members to advise on the tenta
 expansion plans and use of present schools.
- October 25, 1956.....State Education Department approves prelimin
 high school plans.
- November 14, 1956....Voters approve \$3,580,000.00 bond issue for I
 school. Pupils select EASTRIDGE as the nam
 their new high school.
- March 14, 1957School Board contracts for grading and orders s
- May, 1957Architect completes final plans and specificatt
 School Board advertises for bids.
- June 12, 1957.....Board awards construction contracts.
- July 1, 1957CONSTRUCTION STARTS!
- September, 1958Sufficient space is available for opening school
 660 pupils.
- April 12, 1959.....COMPLETE FACILITIES!
- Actual Cost of Construction per square foot, June, 1957..... \$1
- Average State Cost of Construction per sq. ft. June, 1957 \$1
- Capacity — 1200 students.



TEACHERS' WORKROOM

Three small workrooms are provided for teachers with time saving devices, including typewriter and duplicator.



GUIDANCE DEPARTMENT

Chairman, Mr. John LaTourette, B.A., Mrs. Helen Carpenter, B.S., M. Ed.

The Guidance Counselors assist the pupil and his parents in selecting the curriculum best suited to the pupil's individual needs, based on his achievement test results, abilities and interests. Other Guidance services include vocational counseling and planning for post high school education.

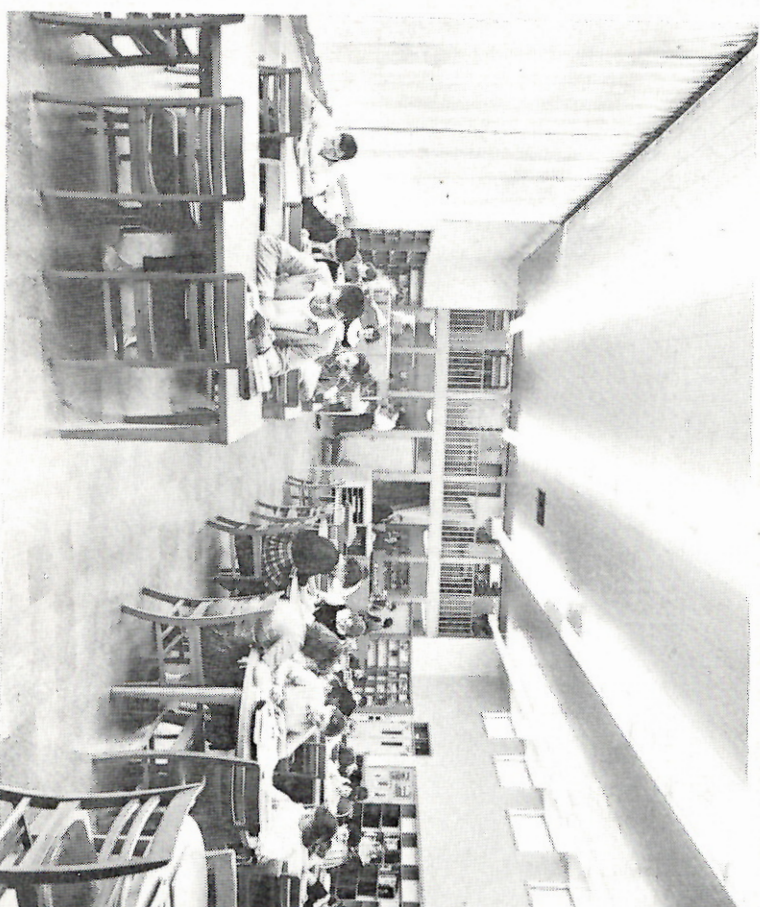

LIBRARY

Librarian—Miss Irene D. Mullie, B. S., B. S. Library

Library—A pleasant place to do reference work, to read, and to browse—the Eastridge Library. It is designed for 14,000 volumes—enough to satisfy the curiosity of the eager, to entice the reluctant, and to increase the store of information for all.





HEALTH SERVICES

Mrs. Dorothy Werthman, R.N., B.S., P.H.N.

In addition to furnishing emergency first aid, our health service provides facilities for health and dental inspection.



CITIZENSHIP EDUCATION STAFF

Chairman—Miss Charlotte Smith, A.B., B.S. Lib., M.A., Mr. Robert W. Henderson, B.A., Mr. Donald R. Stewart, A.B., M.A., Mr. Donald L. Wagner, A.B., Mr. Morton Perry, B.S.

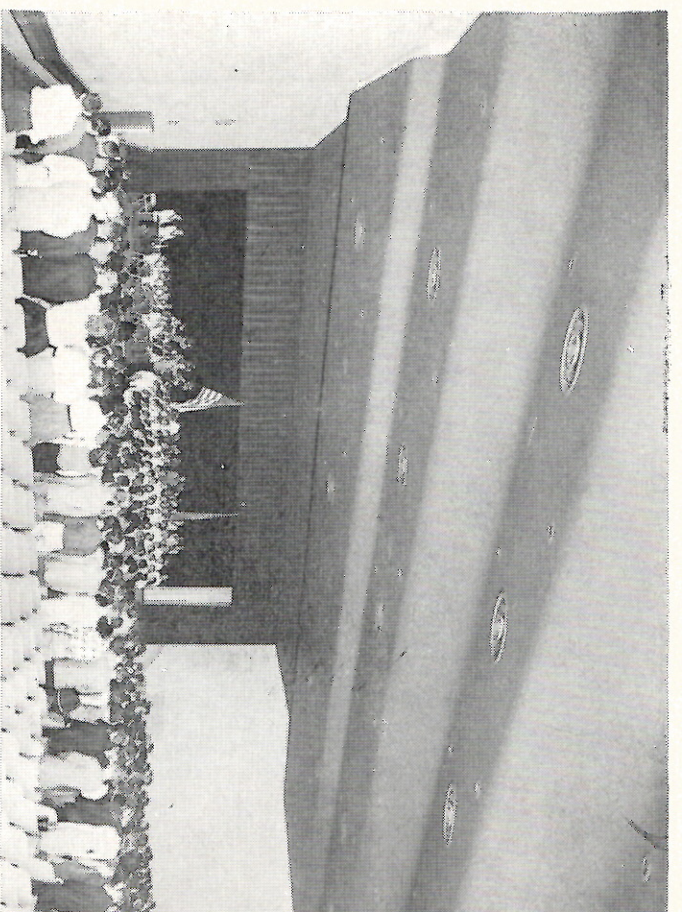

AUDITORIUM

The design of the ceiling and the walls of the Auditorium contribute to its acoustical qualities. The seating capacity is 985. It is to be used for community as well as school activities.





ENGLISH DEPARTMENT

Chairman—Mr. Paul E. Chapman, B.A., M.A., Mr. Edwin F. Fleche, B.A., M.A.,
Mr. Anthony Zappella, Jr., A.B., M.Ed., Mr. William E. Crosby, B.A., Mr. Robert
Scrimgeour, B.A., M.A.

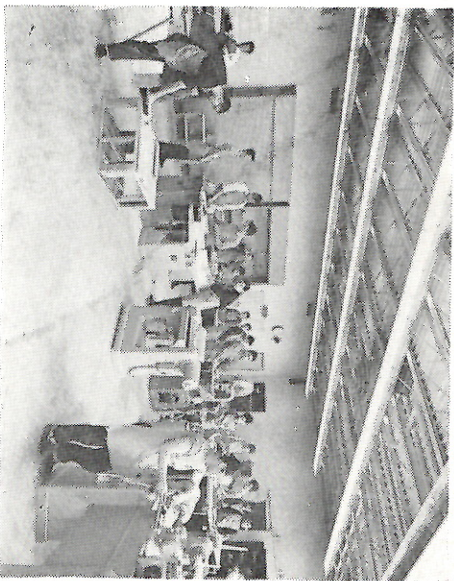

INDUSTRIAL ARTS DEPARTMENT

Chairman—Mr. John J. Allie, B.S., M.Ed.

The Industrial Arts program is set up in such a way that it can challenge students of all academic levels. The shop areas provide for general instruction in woodworking, electricity, textiles transportation, metal working and ceramics.



MATHEMATICS DEPARTMENT

Chairman—Mr. Stanley R. Morey, A.B., M.A., Mrs. Sara Johnson, B.S., Miss
Juli, A.B., Miss Rita Valerio, B.A.

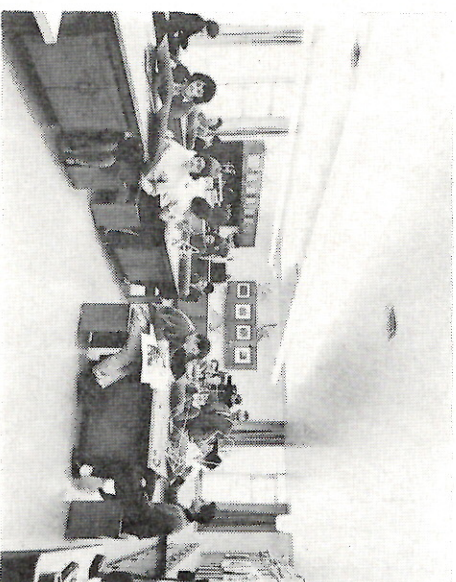

FINE ARTS DEPARTMENT

Chairman—Mr. Edwin Owens, B.S., M.F.A.

The two Art rooms offer the students an opportunity to develop creativity the lines of Fine Arts, Industrial Art, and Commercial Art. The desks have storage space. Cork panels on cabinet doors are used for display and for v

PROGRAM — 2:00 - 3:00 P. M.



Presiding Dr. Merton J. M
District P

Presentation of Colors

Pledge of Allegiance

National Anthem

Dedication Prayer Reverend J. R. B
Durand Congregational

Welcome Mr. Warren F
President, Board of Ed

Music Eastridge Concer
Mr. Alfred Castle, D

1. Concerto Themes (Arranged by Harold W

2. The Dream of Olwen By Charles W

Piano Soloist—Bruce Hejzler

3. Londonderry Air Old Irish M

Introduction of Special Guests Dr. Merton J. M

Presentation of the Key to the School Mr. Warren F

Acceptance Dr. Harold
Principal, Eastridge High

"What Eastridge Means to Me" Barbara Herr, S

Introduction by John Pok, President of Eastridge Student Associ

"What Eastridge Means to Me" Mrs. Wayne McKusick,

"Community Investment in Education". The Honorable Kenneth B. K
United States

Music Eastridge Senior
Mr. Lawrence Beck, D

1. Halleluia, Amen (from "Judus Maccabaeus")

2. A Hymn to Music (Etude in E Major) Chopin-Riti

3. All the Things You Are

4. The Lord Bless You and Keep You

Miss Jacqueline Shaykar, Accompanist
Miss Kathy Donoghue, Accompanist

Benediction Reverend Bernard C. Ne
St Cecilia's

Retirement of Colors

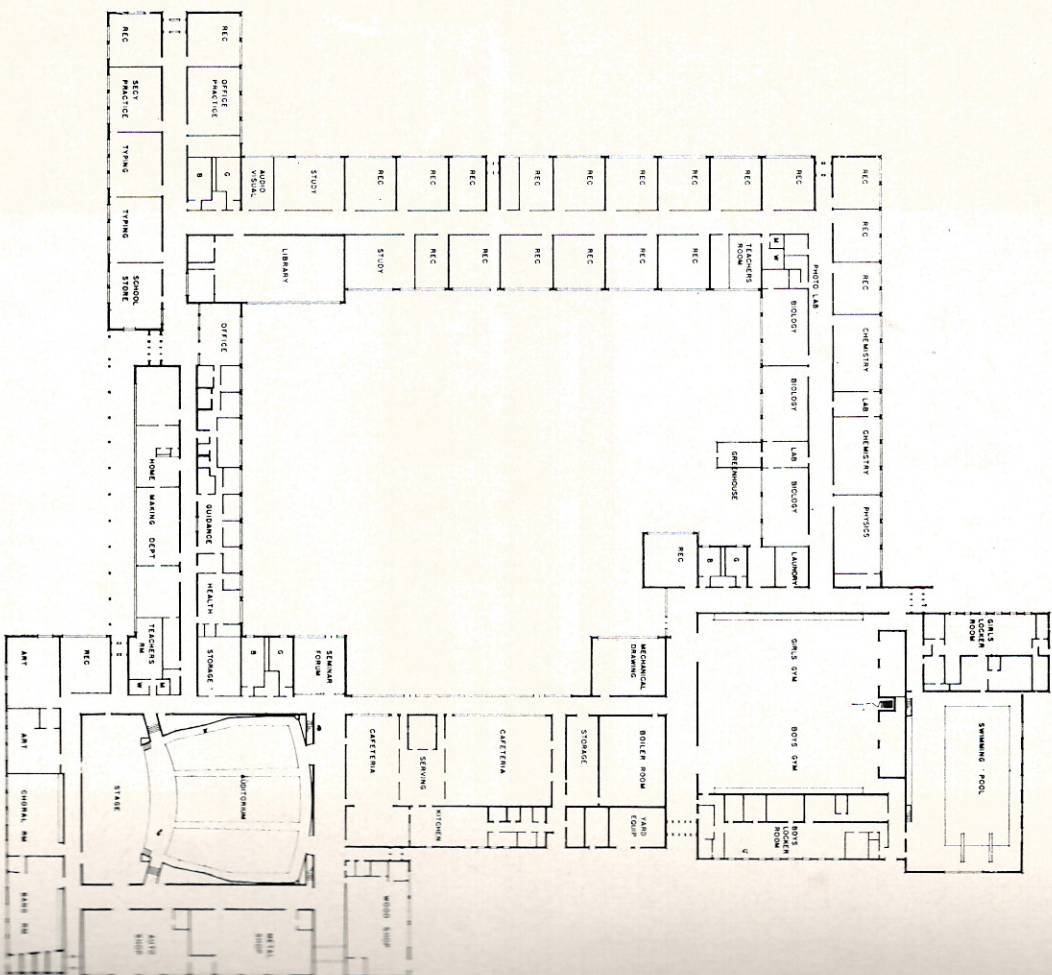

Floor Plan

Eastridge High School

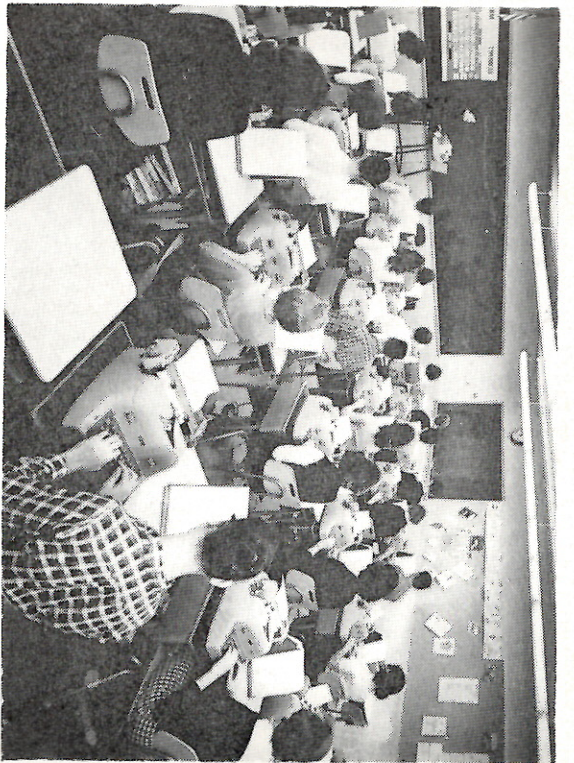

BUSINESS EDUCATION DEPARTMENT

Chairman—Mrs. Katherine King, B.S., M.S.Ed.

The Business Education Department is well equipped with modern office machines. The department offers a major in four fields: Retailing, Stenography, Bookkeeping and Office Practice.



Mr. Edward J. Bernard, B.S., M.Ed.

The Eastridge High School Store serves as a convenient buying center for all students and teachers, and also serves as a laboratory where members of business and retailing classes gain experience in store management and public relations.



MUSIC DEPARTMENT

Chairman—Mr. Alfred A. Castle, A.B., M.Ed.



Mr. Lawrence Beck, B.S., M., M.A.

The sound-proofed choral and band rooms are located near the stage of the auditorium. Ample space is provided for storage of band instruments. The community interest in music is evidenced by one-third of the Eastridge pupils being enrolled in music instruction.



SCIENCE DEPARTMENT

Chairman—Mr. Bernard D. Toan, B.S., A.B., M.A., Miss Beverly Blades, A.B.,
Miss Kathleen M. Schueler, B.S., Mr. Robert M. Jordan, A.B., M.S.

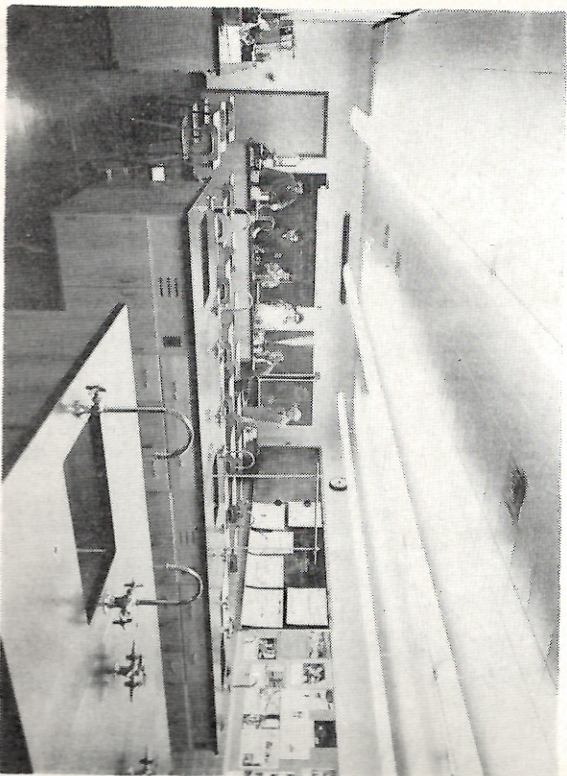

The three Chemistry and Physics Laboratories are fully equipped for individual pupil experimental work. A portable chemical hood is equipped with gas, water, electricity and forced ventilation. A photographic dark room is provided.

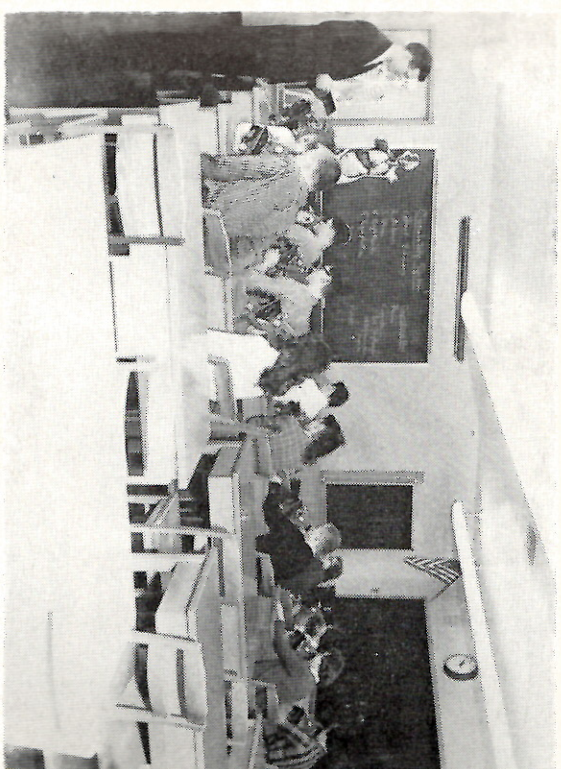

The three Biology Laboratories are equipped with two-pupil laboratory. A greenhouse is attached for botanical instruction. There is ample space for men displays and an aquarium in each room.

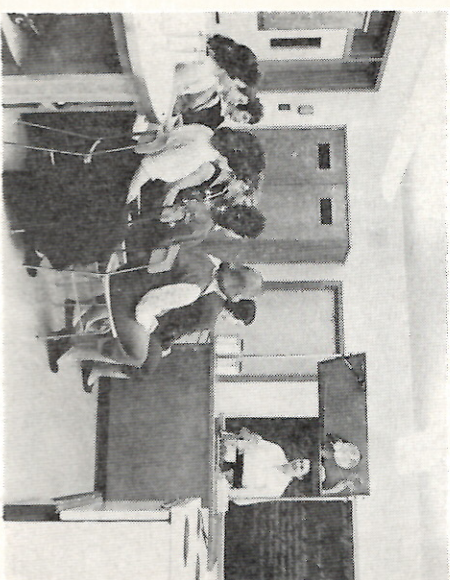

HOMEMAKING DEPARTMENT

Chairman—Mrs. Jean S. Donnelly, B.S., M.S.

The Homemaking Department offers classes in clothing selection and construction, child care, nutrition, food buying and preparation, and home decoration. Students work in classrooms with modern homemaking equipment and demonstration center.



FOREIGN LANGUAGE DEPARTMENT

Chairman—Miss Lelia Haughwout, B.A., M.A., Mr. Joseph C. Torok, B.A., M.A.,
Eng., M.A. Fr., Mrs. Louise Hammar, B.A., M.A., Mr. Leon R. Neese, B.S., M.A.



AUDIO-VISUAL DEPARTMENT

The Audio-Visual department stores equipment and schedules films for the school. A catalog of films and a previewing room is used by the teaching staff.

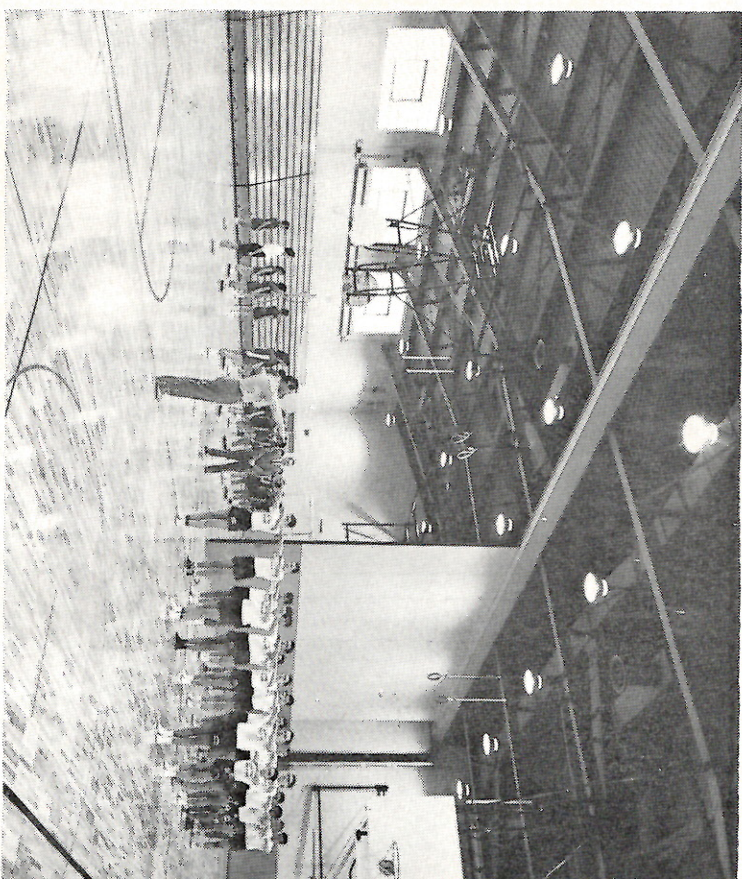

PHYSICAL EDUCATION DEPARTMENT

Chairman—Dr. Robert W. Kerr, A.B., M.A., P.Ed.D., Mr. Burton W. Eckert,
B.S., M.S., Miss Ellen M. Hawver, B.S., M.Ed.

The large gymnasium has a folding partition to form the boys' and girls' instructional areas. Each half may be used for two gymnasium classes. Perimeter seating provides for 1200 capacity. The swimming pool, 35' x 75', is the Physical Education area.





The Cafeteria area has a seating capacity for 500 pupils. Rooms are equipped with portable tables and stacking chairs.

NON-INSTRUCTIONAL STAFF

Cafeteria Personnel

Mrs. Josephine Harland, Manager	Mrs. Caroline Chapman
Mrs. Thelma Critchell	Mrs. Edith Dunnett
Mrs. Myrtle Gallagher	Mrs. Joyce O'Donnell
Mrs. Lilith Salt	Mrs. Dina Vanderzell

Clerical

Mrs. Leone Branch	Mrs. Dorothy Merrell
Mrs. Jeanette O'Neill	Mrs. Betty Worden

Custodians

Mr. Leonard Irwin, Head Custodian	Mr. Donald Holtz
Mr. Erwin Maas	Mr. John A. Maeske
	Mr. William Frey

Matrons

Mrs. Mary Fazi	Mrs. Frances Tillotson
----------------	------------------------

WE THANK THE FOLLOWING CONCERNS WHO HAVE PARTICIPATED IN CREATING THIS SCHOOL OF BEAUTY, SIMPLICITY AND PRACTICALITY:

Wasdorp, Northrup and Austin
 LeChase Construction Corp.
 Jarvis & Spitz, Inc.
 A. Burgart, Inc.
 Vanderlinde Electric Corp.
 Monroe Landscaping Service, Inc.
 Rochester Davis-Fetch Corp.
 James M. Hawkins Corp.
 A. J. Hoffend & Sons Co.
 Genesee Flooring Co., Inc.
 Cable-Weidemer, Inc.
 A. O. Stillwell School Equipment Co., Inc.
 School Equipment, Inc.
 Albert W. Dunmond, Inc.
 Koffler Sales Corp.
 Alan Dietch Printing Equipment
 Rochester Stationery Co., Inc.
 Champion Athletic & Sportswear Co.
 American Steel Products Corp.
 Raymond E. Kelley, Inc.
 Lauweret Landscape Service, Inc.
 Bernard's Inc.
 E. L. Baker & Sons
 A. R. Pierrepont Co., Inc.
 Anchor Concrete Products, Inc.
 F. L. Heughes & Co., Inc.
 Weaver Metal & Roofing Co.
 Diversified Equipment Co.
 Curtain Time, Inc.
 E. K. Geyser Co.
 Weed & Co.
 James E. Duncan, Inc.
 Relin Music Co.
 Yaeger Floor Co.
 Chamberlain Co. of America
 Overhead Door Sales Co.
 Thomas J. Grosodonia
 Modern Office Furniture Co.