

RAILROADER

ELLIS HIGH SCHOOL
ELLIS, KANSAS

1967



CONTENTS

Student Life.....3

Academics..... 11

Activities..... 33

Athletics.....59

Classes..... 77

Advertisers.....91





STUDENT LIFE

Another Year at Ellis High School

The Ellis Railroaders begin the day on the right track. The buses bring a portion of the students to and from school. The lockers are usually the first place the students go to in the morning. On their way to class Dean Gaschler and Phil Wertz climb the ever ascending stairs of E. H. S. Going to the library fits into the daily routine.







Moments to Remember

Students at Ellis High School have a variety of activities to attend during the school year. Among these are pep assemblies and basketball games. Miss Vinson spoke to the Kays and Kayette board members. Mr. Bray installed the officers at the beginning of the year. Throughout the year, there were a number of assemblies and lyceums.



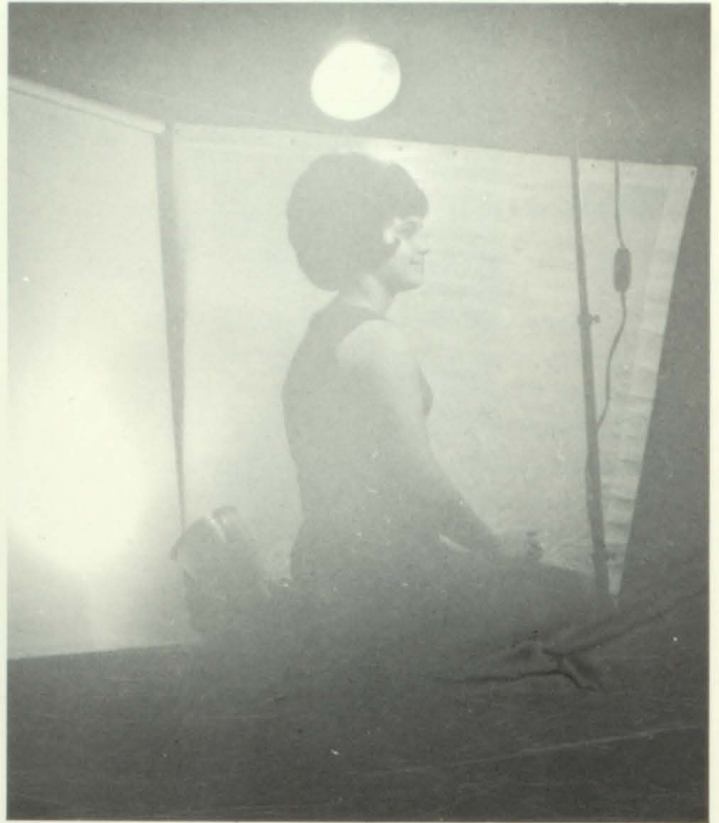

TOP: Donna Wiesner poses while her picture is being taken.

LEFT: While checking hats and coats, Becky Hurt must have found the right size.

BOTTOM: Hey, Dave Kippes seems to have a good thing going.

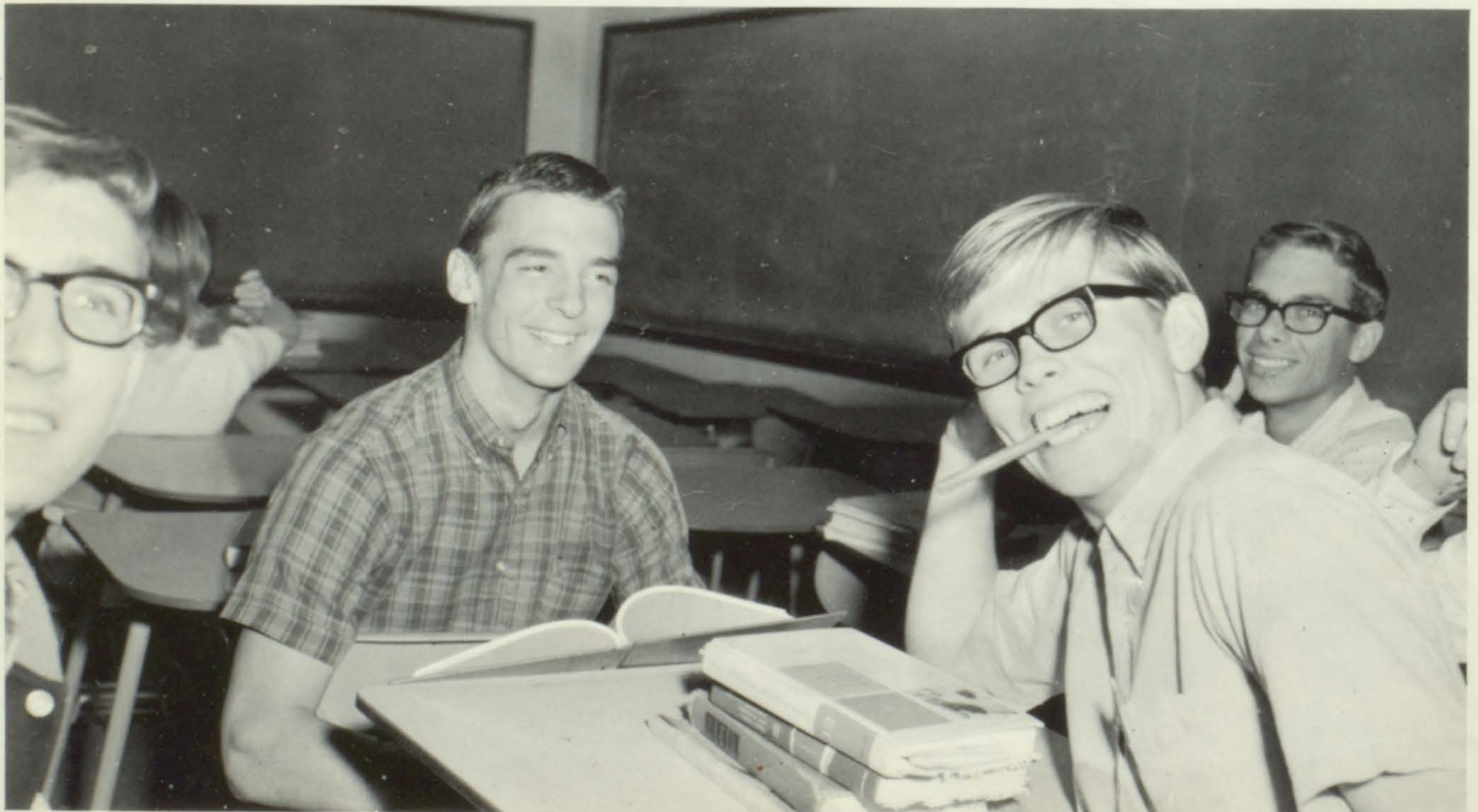

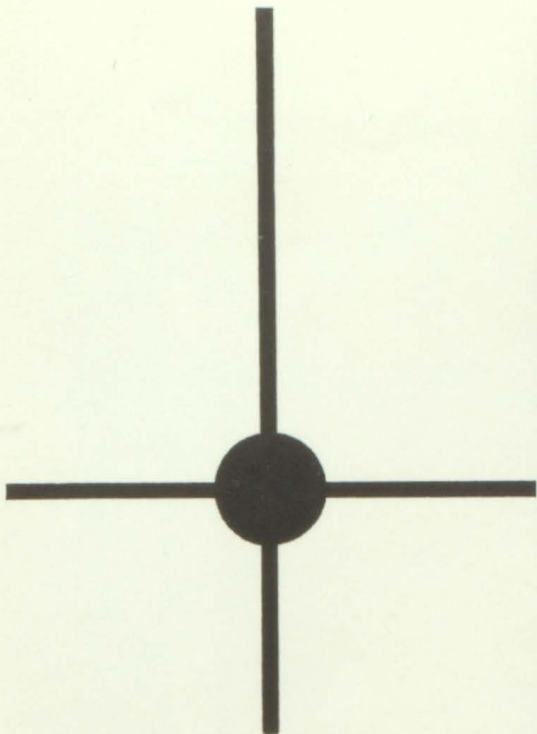

Mid Scenes We Love So Well

Life isn't all work at Ellis High School. There is plenty of time for participation in activities. Among these are the lyceums and assemblies. The new Kay and Kayette members are initiated into the clubs.





As the year draws to a close, the halls of Ellis High School will never be forgotten. It was in these halls that we made new acquaintances and appreciated our old friends. Some faces will be forgotten, and the long hours of study and hardship will pass, but the friendships we acquired and the fun we shared will be treasured moments that will always be remembered.

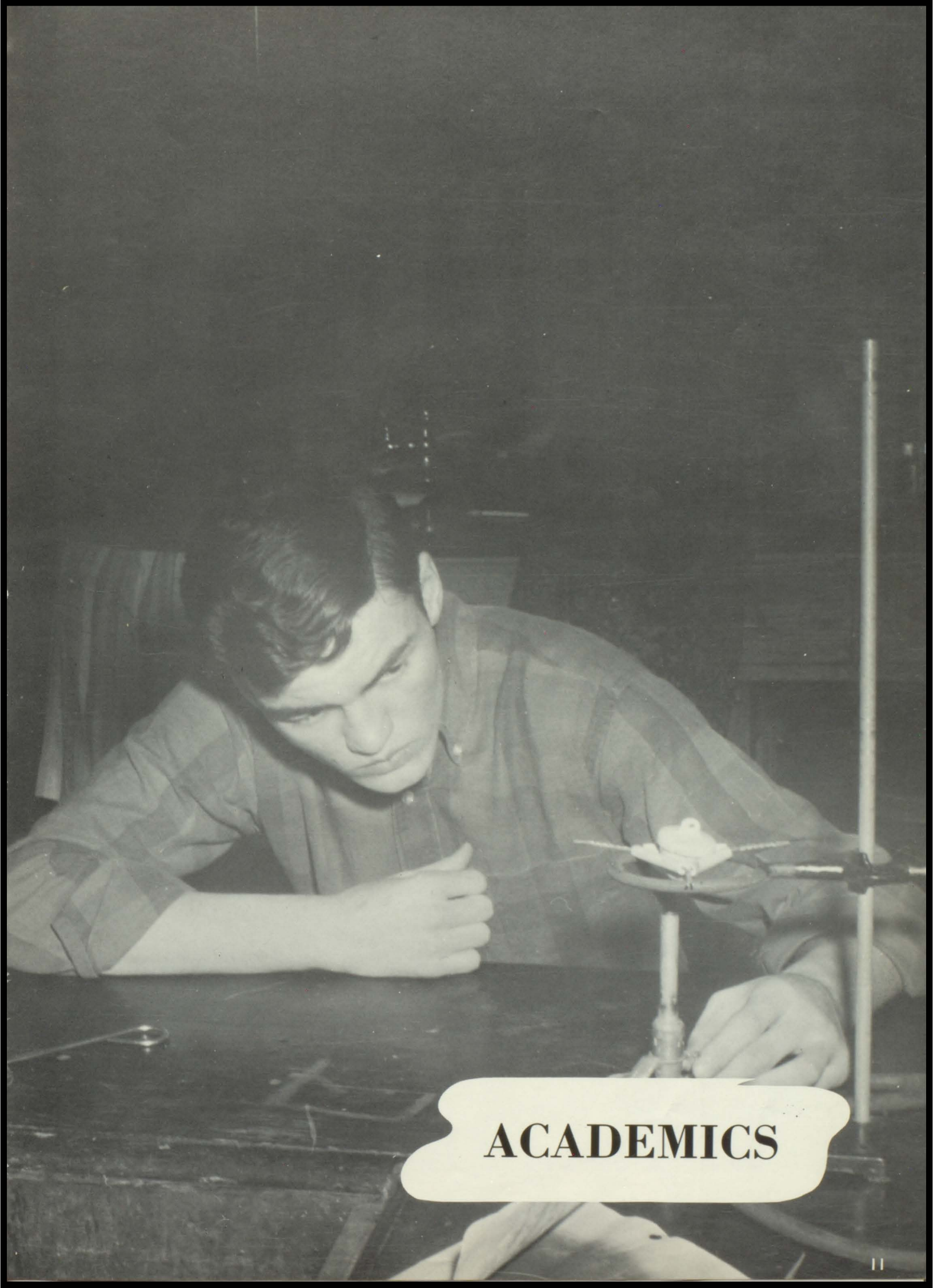

ACADEMICS



SCHOOL BOARD MEMBERS. BACK ROW, LEFT TO RIGHT: Mahlon Kingsley, Richard Disney, Ralph Weber. FRONT ROW, LEFT TO RIGHT: Russell Mallory, Doctor G. A. Surface, pres.; Raymond Schoenthaler, v. pres.

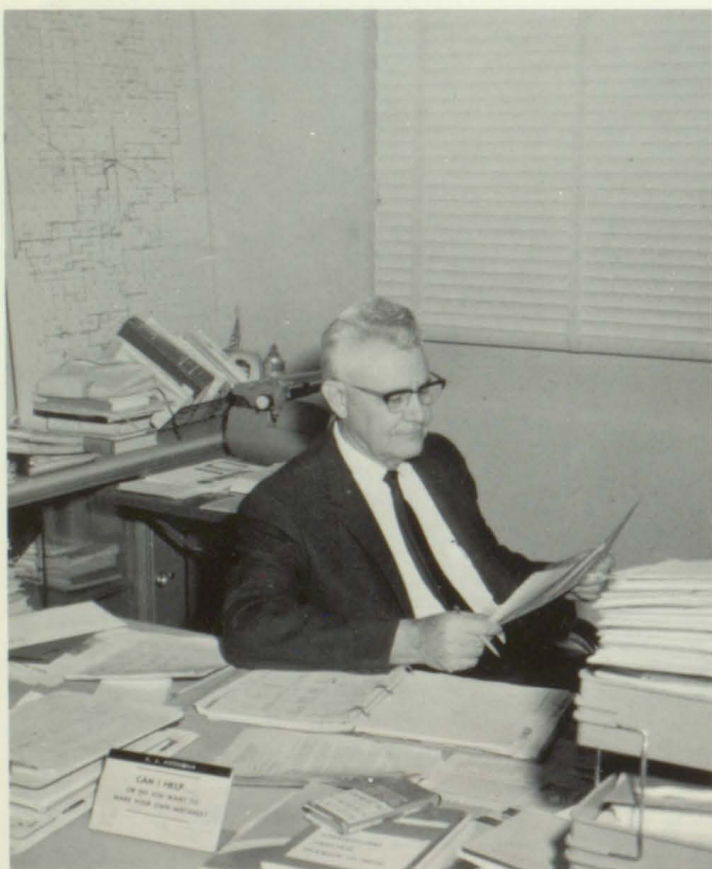

SUPERINTENDENT: MR. E. A. FITZGERALD



PRINCIPAL: MR. GEORGE BRAY

Administration and Office Personnel Kept Busy throughout the Year

Ellis High School is proud of its administration. This is the first year that our principal, Mr. Bray and our superintendent, Mr. Fitzgerald have not taught any classes. This enables them to attend to other duties that confront them concerning school.

Election of some new school board members were also held this year. Mr. Fitzgerald works closely with the school board members. Their concern is the good of the student.

Working tediously in the office each day are the secretaries, Marge Wiesner and Dorothy Waldschmidt. They assist Mr. Fitzgerald and Mr. Bray, as well as the students, in a number of ways.

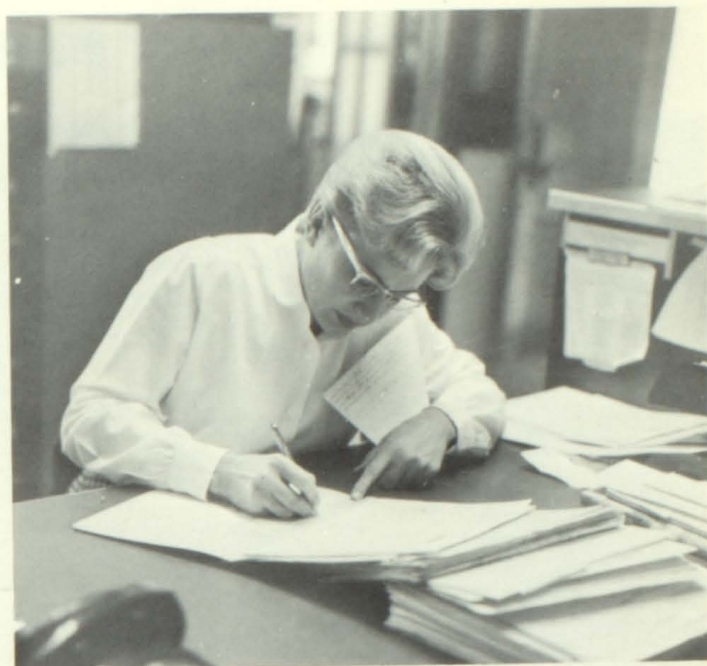

Faculty



MR. APPLEBEE: Physical Education, Mathematics



MISS MANNLEIN: Spanish, Algebra



MISS NOYES: English, Reading, Dramatics



MR. ROBINSON: Economics, Counselor



MRS. SEKAVEC: Art



MRS. HALL: English



MR. KINLUND: Biology, Drivers Education



MRS. SCHOEN: Speech, Debate



MR. JOACHIM: American History

Teachers participate in School Activities



MR. JONES: Vocational Agriculture, General Shop



MISS BEFORT: English II English IV, journalism



MRS. KNAPP: Music



MISS HORCHEM: Commerce



MR. MILLS: Physics, Chemistry, Advanced Algebra, Experiments



MRS. SCOTT: Vocational Homemaking, Family Living



MR. NOLETTE: Woodworking, Mechanical Drawing



MISS EISIMINGER: Physical Education, Psychology



MR. MOTE: Physical Education, World History Constitution-International Relations



OFFICE GIRLS, LEFT TO RIGHT: Madessta Engstrand, Sharon Geist, Patty Lonnon, Diane Zachman, Peggy Neuburger, Barbara Fisher, Judy Reidel, Joyce Heroneme.



ASSISTANT LIBRARIANS, LEFT TO RIGHT: Sheri Robertson, Diane Zachman, Martina Flax. (Not pictured: Karen Bailey, Annys Hagen, Clarinda Schoenthaler).

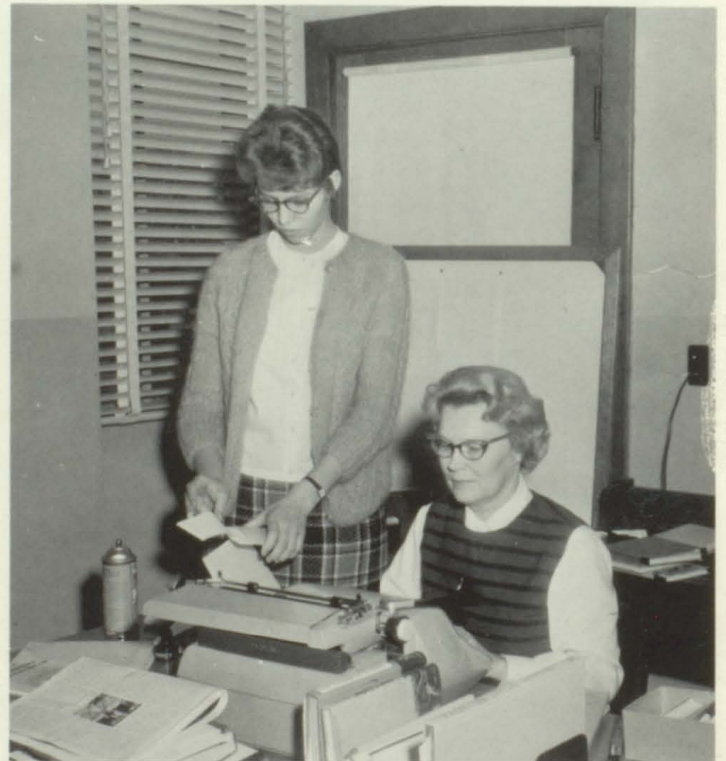

Martina Flax assists Mrs. Pauline Deutscher, librarian.

Personnel is asset to school



CUSTODIAN: Blair Furbeck



CUSTODIAN: Bill Kinderknecht

The personnel help the students and faculty at Ellis High School. The office girls assist in the office with roll call, typing, and answering the phone. The librarians keep the books and magazines in order in the library. The school is kept clean and in good condition by the custodians. Being a bus driver isn't always easy. They travel many miles each year taking students to and from school and taking them to games, contests, and league outings. The cafeteria operates efficiently under the able hands of the cooks.



COOKS, LEFT TO RIGHT: Frances Denning, Caroline Schumm, Frances Huffman.



BUS DRIVERS, BACK ROW, LEFT TO RIGHT: Ray Eaton, Kenneth Herman, Frank Augustine, James Flinn, Jr., Raymond Kroeger. FRONT ROW, LEFT TO RIGHT: Lawrence Schubert, Ralph Shubert, Arthur Kroeger.

Social Studies Inform Students of World

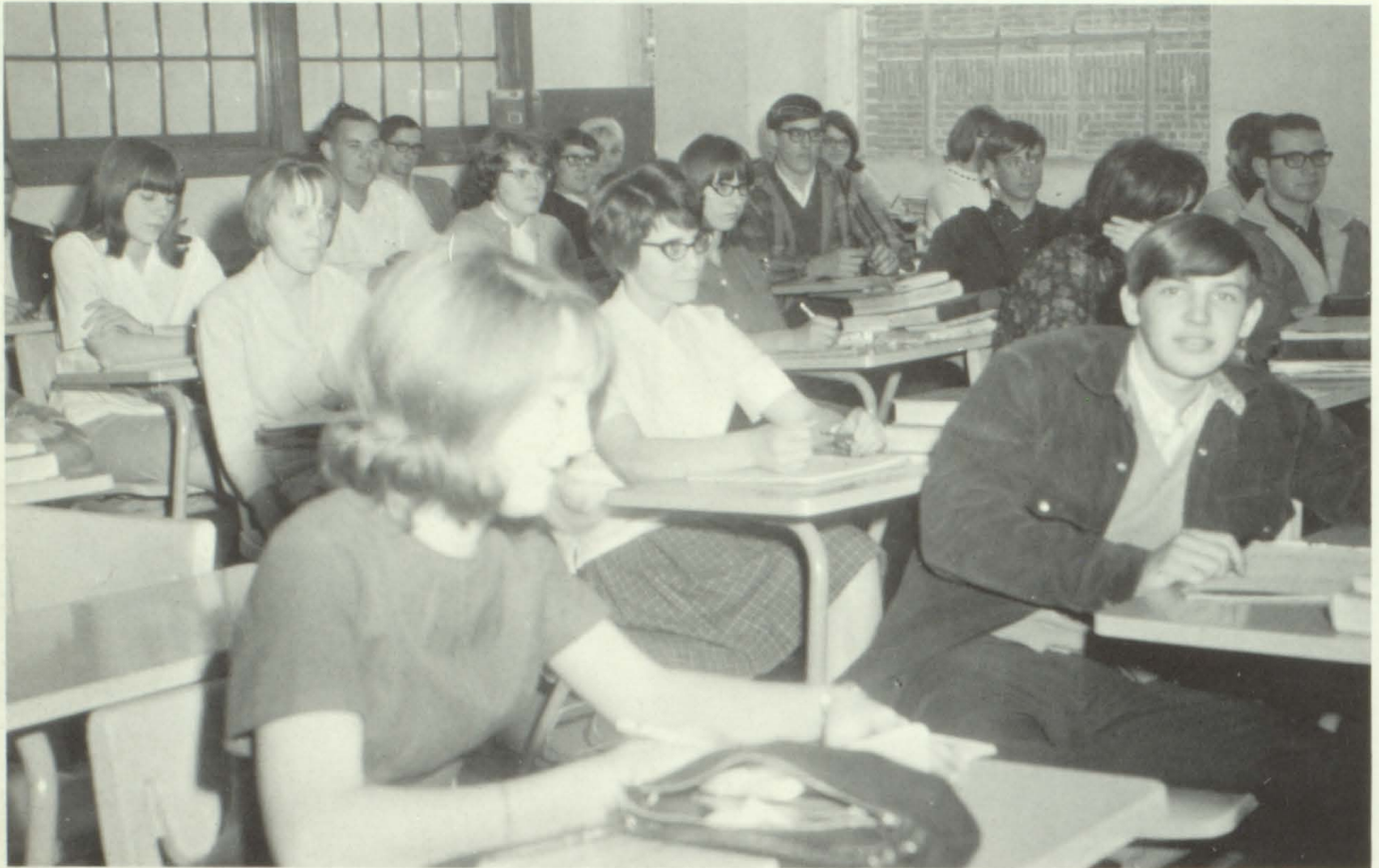

Mr. Mote keeps the Constitution class working hard.



Constitution, World history, and American history are the history classes offered at Ellis High School. Constitution - international relations is a required course for juniors. Seniors are required to take American history. Mr. Mote teaches Constitution - international relations and world history. Mr. Joachim teaches American history.

American History students learn of the history of the United States.

Commerce Prepares Students for Career in Business

Teaching commerce at Ellis High School is Miss Horchem. Two years of typing are offered. During the first year basic skills are taught. The second year, skills are further developed and office practices are taught; shorthand and bookkeeping are other business courses offered.

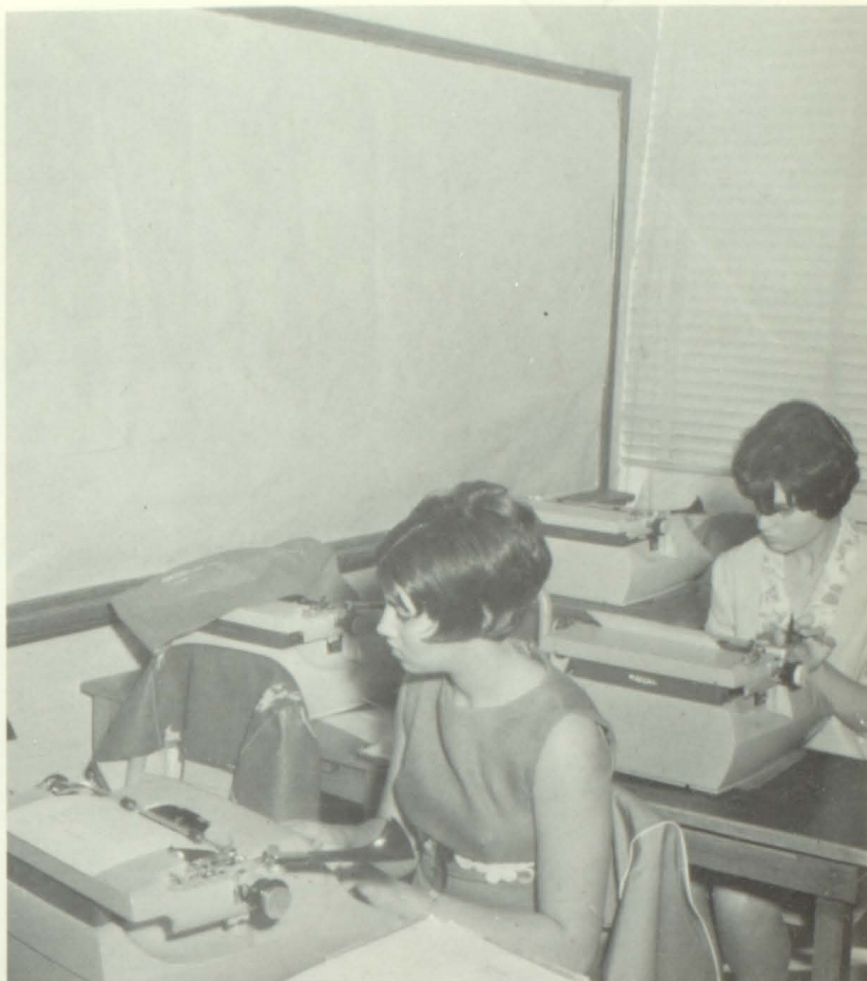

Laura Beggs and Lila Weigel type rapidly away.

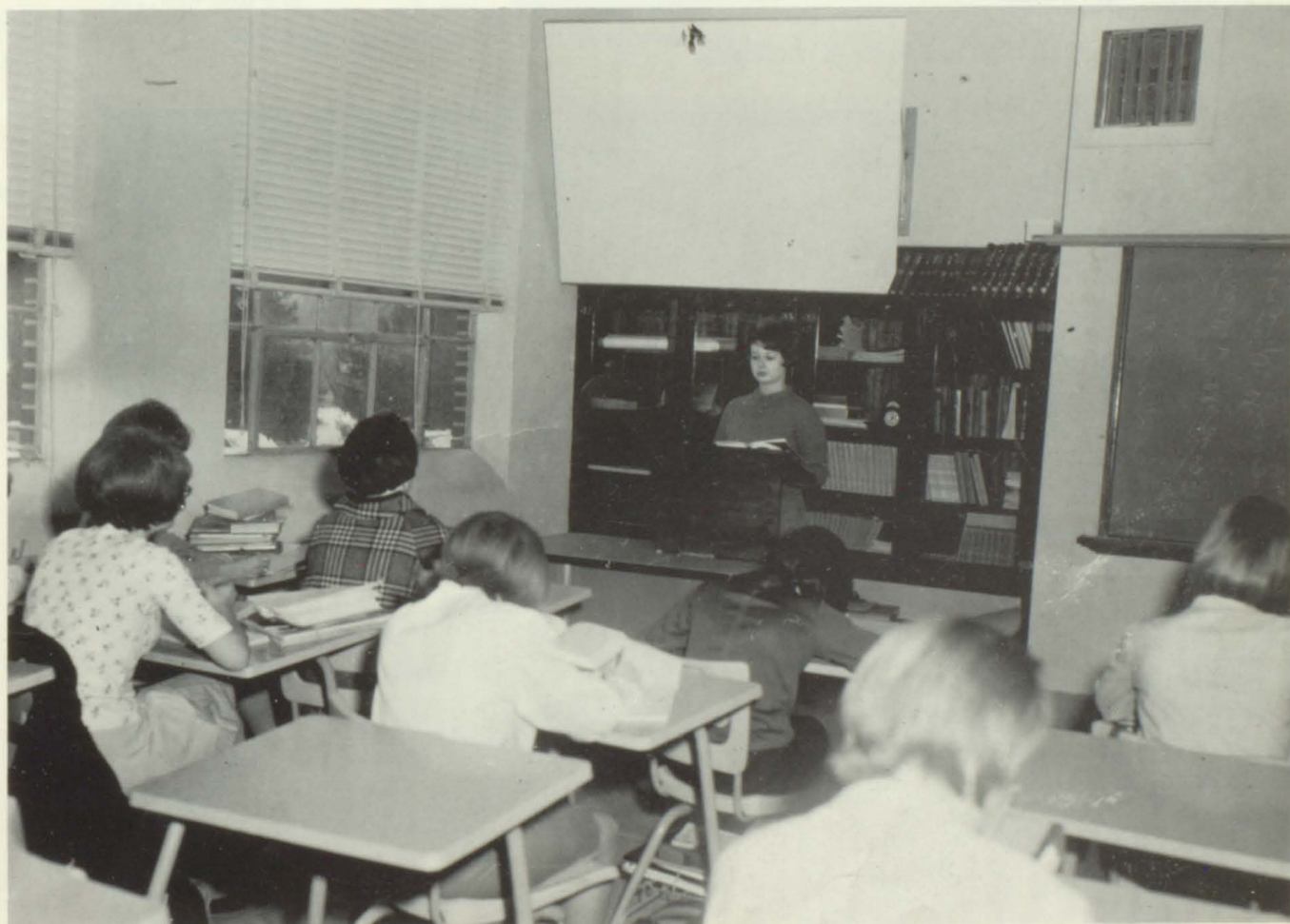

The shorthand class takes dictation from Miss Horchem.



Terry Zerfas experiments in chemistry.



It's like this....



Biology students enjoy inspecting the dissected crayfish.

Math and Science Provide Special Training

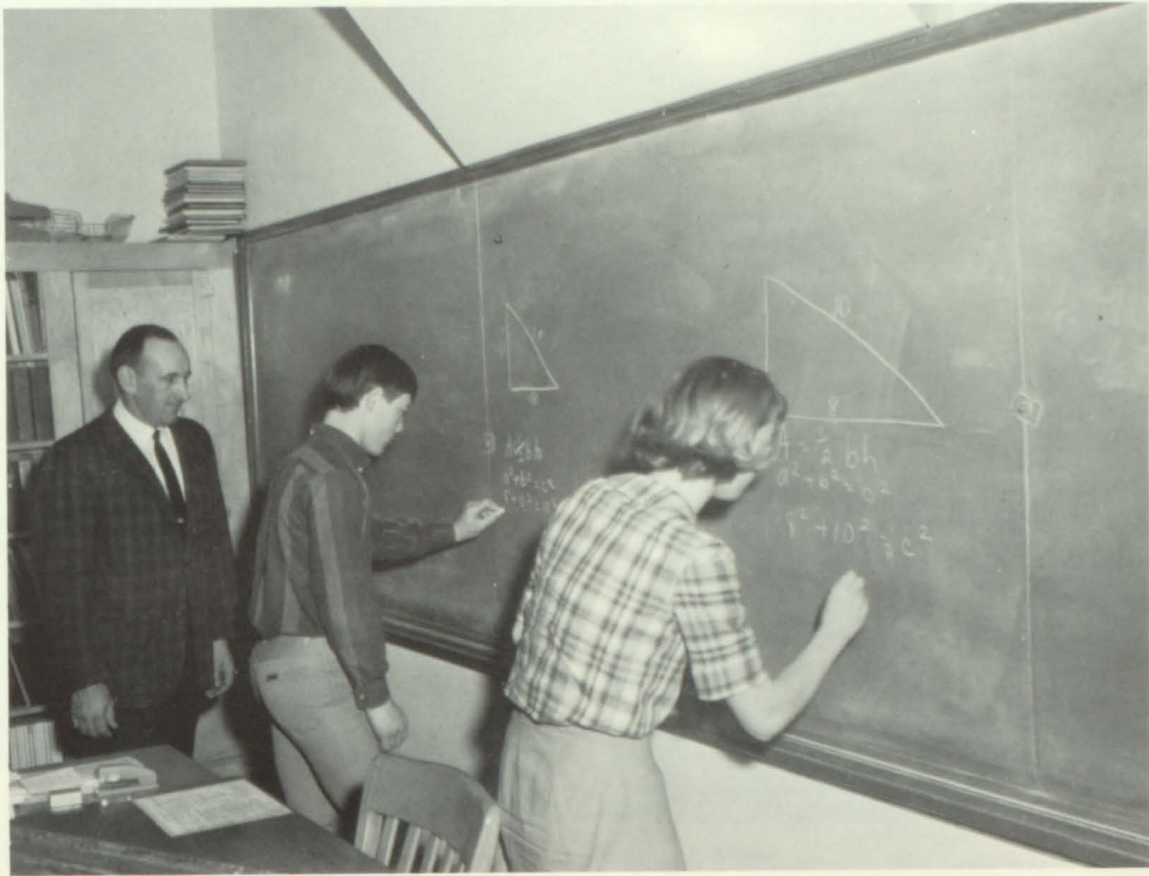

Mr. Applebee watches Tom Henderson and Faye Keller solve problems.

Biology students study the facts and principles of life. Chemistry and science students study the composition and laws of matter. Mathematic students solve problems dealing with numbers. Math and science teachers are Mr. Mills, Miss Mannlein, Mr. Applebee, and Mr. Kinlund.

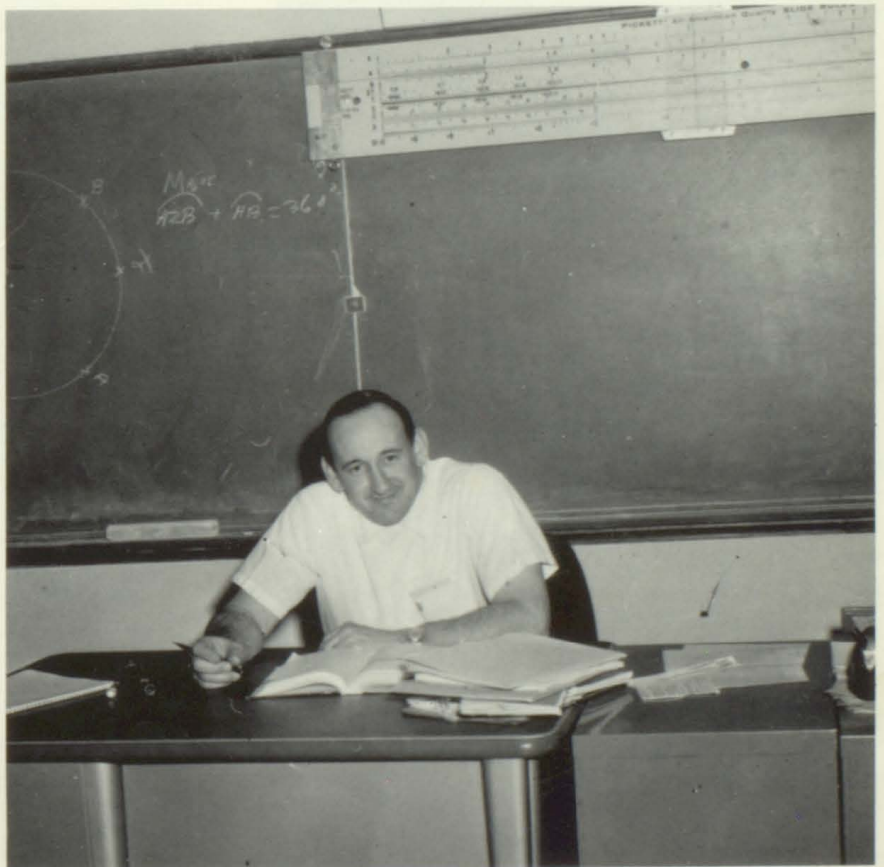

Are you busy, Mr. Applebee?

Keeping Fit With Physical Education

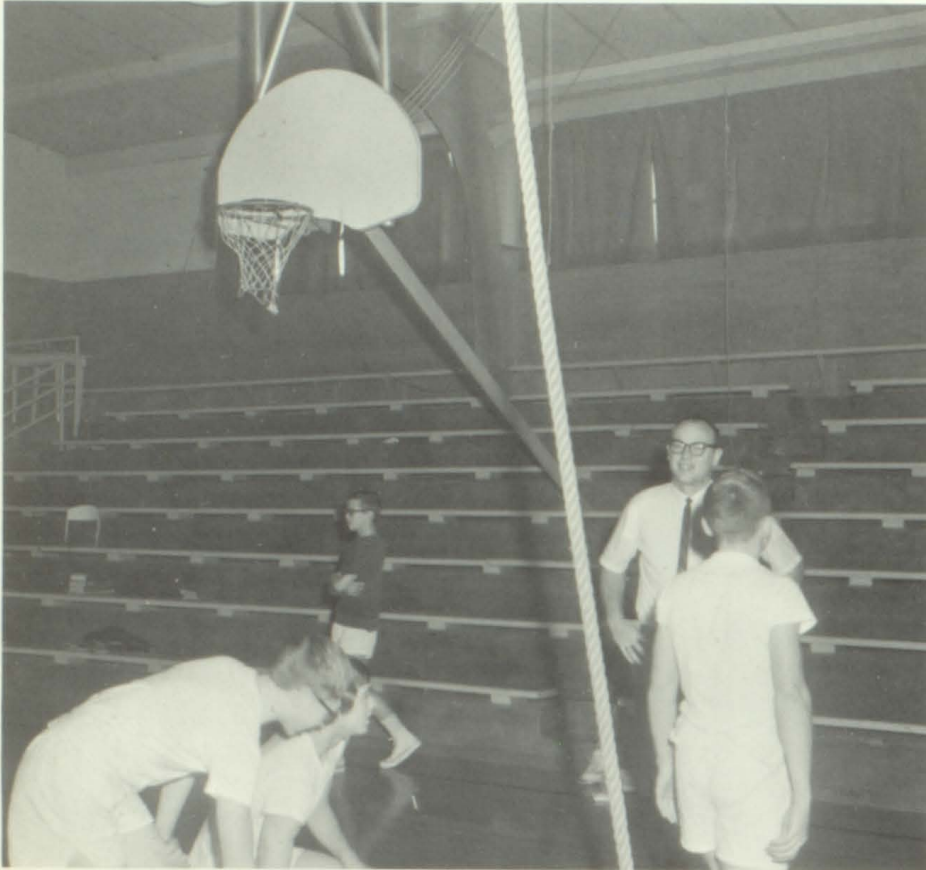

Are you having problems, Coach?

Boys' physical education is taught by Mr. Applebee and Mr. Mote. The boys participate in a variety of sports throughout the school year. Intramurals is offered to all boys during home room period in the morning twice a week.



Watch your step, girls.



The girls meet outdoors for class.

Miss Eisiminger teaches girls' physical education. The girls participate in sports both indoors and outdoors during the school year. Intramurals is also offered to all girls twice a week during home room period.

Art Develops Skills



Bernie Dietrich and Sandy Dirks are hard at work on their jewelry.



Mrs. Sekavec shows the class how to make a vase.

The art students learn many skills. Teaching art this year is Mrs. Sekavec. During Open House, the students displayed their drawings, paintings, and pottery pieces which they had made during the year.



Sharon Luea, Peggy Daily, and Mary Lou Kreutzer sand and polish their jewelry.



Speech II class poses for a picture.



Brian Schoenthaler and Gordon Merritt prepare for the one-act play.

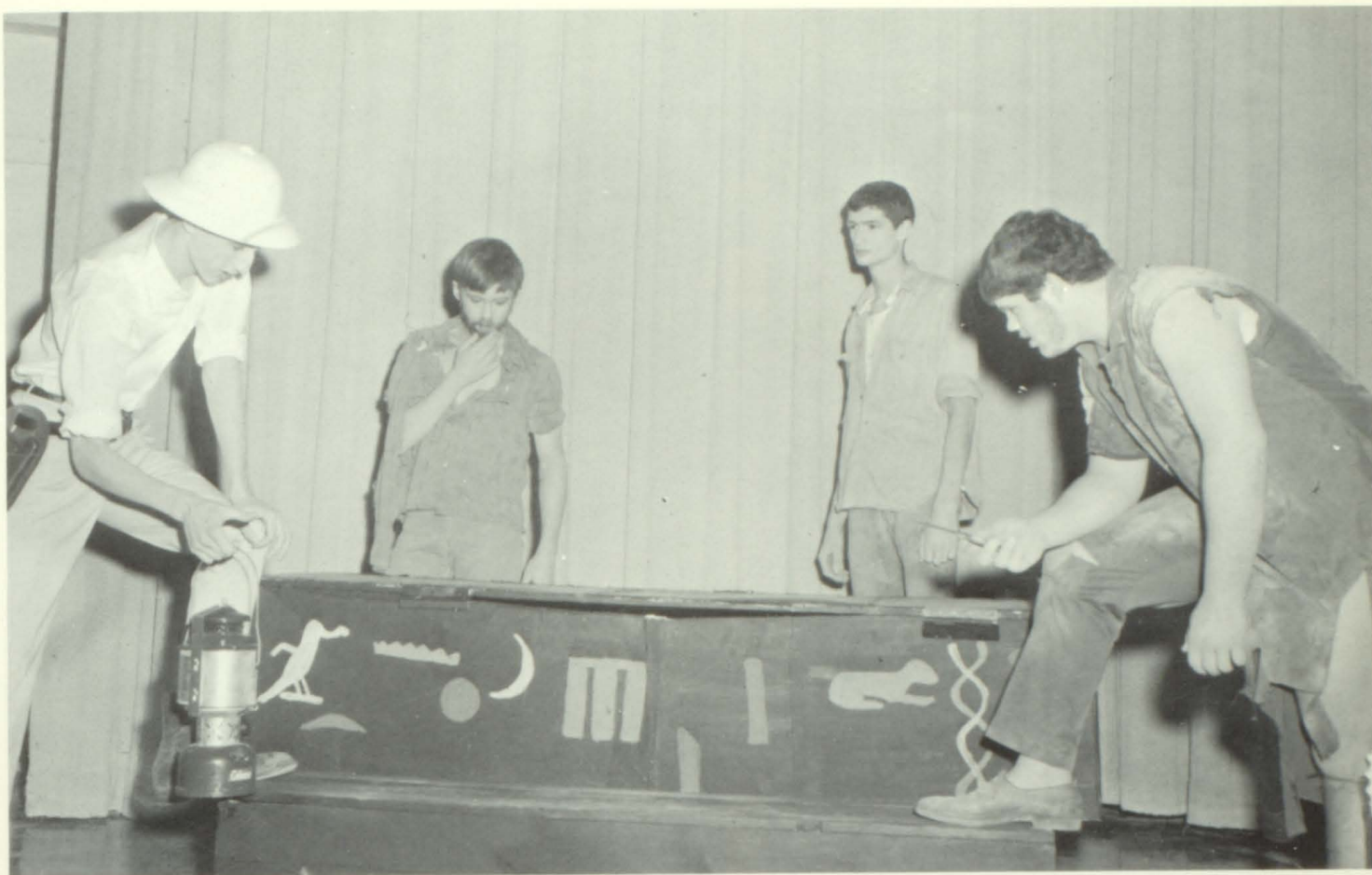

What do you see?

Speech and Debate Highly Successful

The speech and debate classes have been very busy this past year. Instructor, Mrs. Schoen, teaches Speech I and II. Outside activities for Speech I and II are entries in speech contests, invitational, league, district and state. This year contestants entered Oberlin and Larned invitational tournaments. Of eleven entries at the tournament at Oberlin, six students made the final round. At Larned Ellis secured ten I's four II's and one III. EHS entrants won the league contest at Wakeeney. Gordon Merritt was nominated for best actor and the one-act play was nominated for the best play. The contestants came home with fourteen I's and one II. Ellis sent twelve students to state speech contest. They captured seven I's and five II's.

During first semester, Speech II studied debate. They sent students to six tournaments. The following schedule is the win-loss record.

Wakeeney 4-0
Scott City 4-6
Hoxie 3-7

Hays 3-7
Ellenwood 3-7
District - Russell 8-6



Is he dead?



The freshmen boys wait for English class to begin.



Miss Noyes teaches English I.

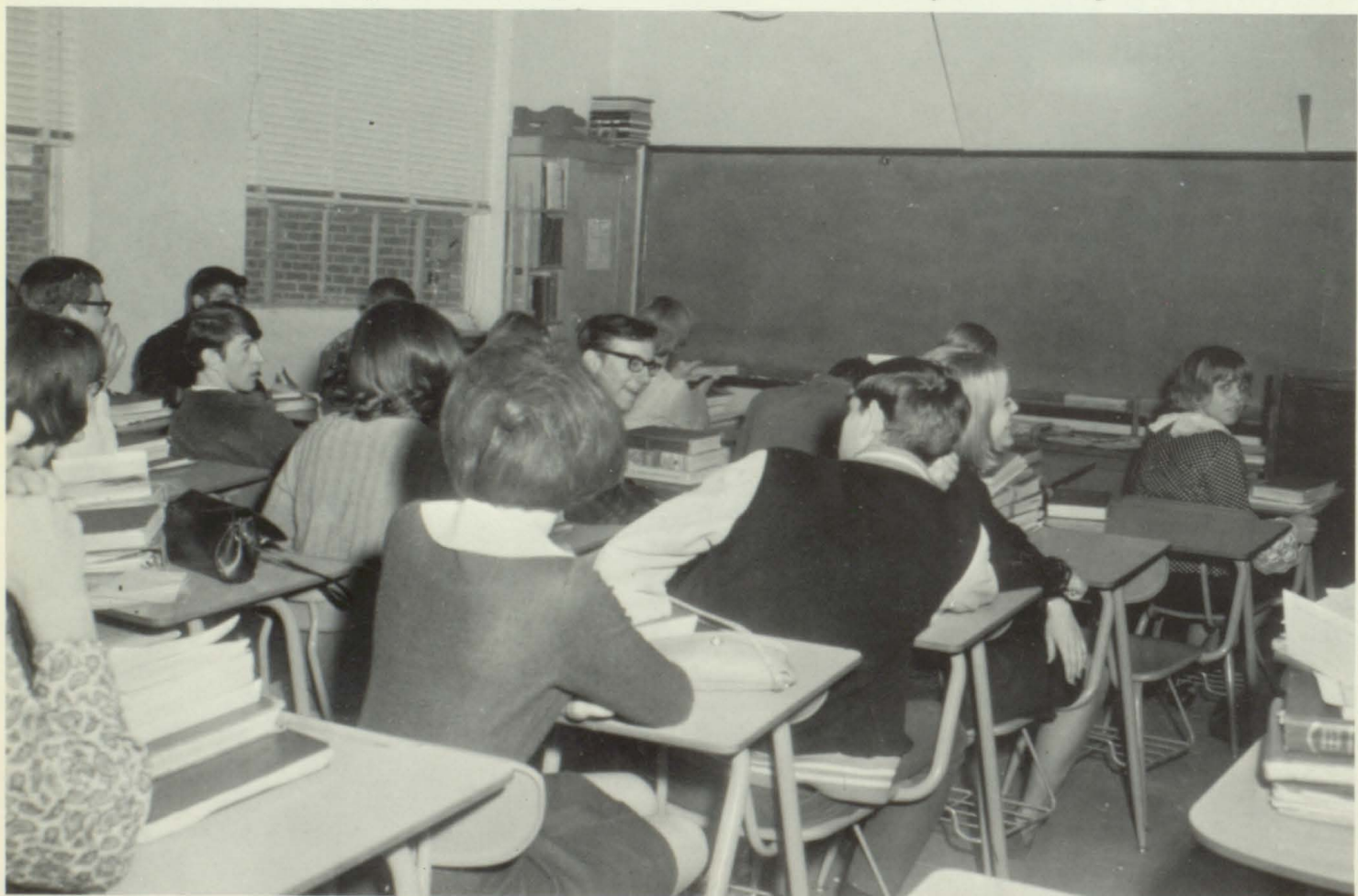

The English IV class seems to be hard at work just before the bell rings.

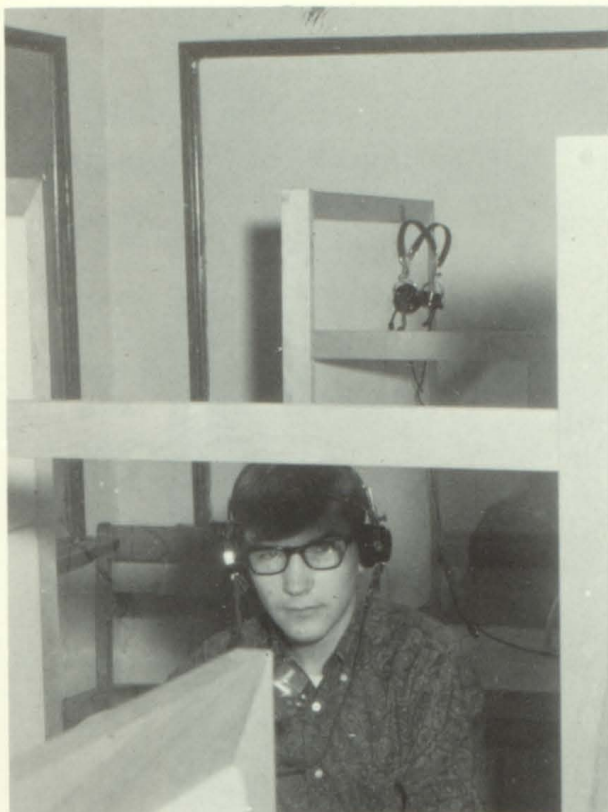

Darrell Zachman practices his Spanish.

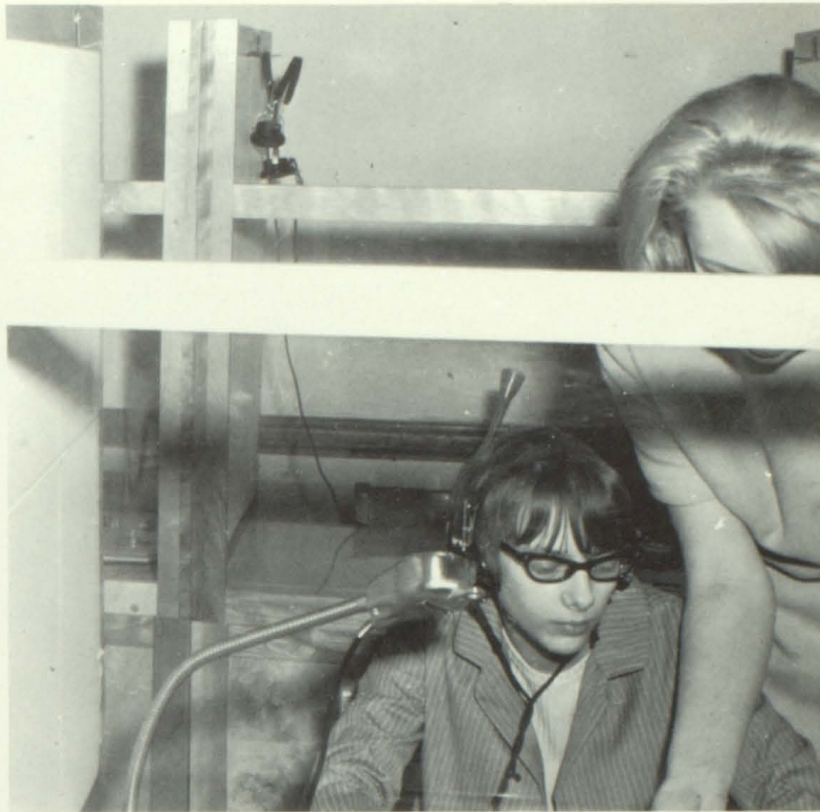

Miss Mannlein assists Judy Dinkel in the Spanish lab.



Jerry Wegele and John Webb diagram sentences for Miss Befort.

Languages Makes For Easier Communication

Four years of English are required at Ellis High School. Grammar is taught first semester. Second semester the students study literature. Miss Noyes teaches English I and reading. English II and IV are taught by Miss Befort. Mrs. Hall teaches English III.

Spanish is taught by Miss Mannlein. Two years of Spanish were offered this year. The students work in the classroom as well as the Spanish laboratory.

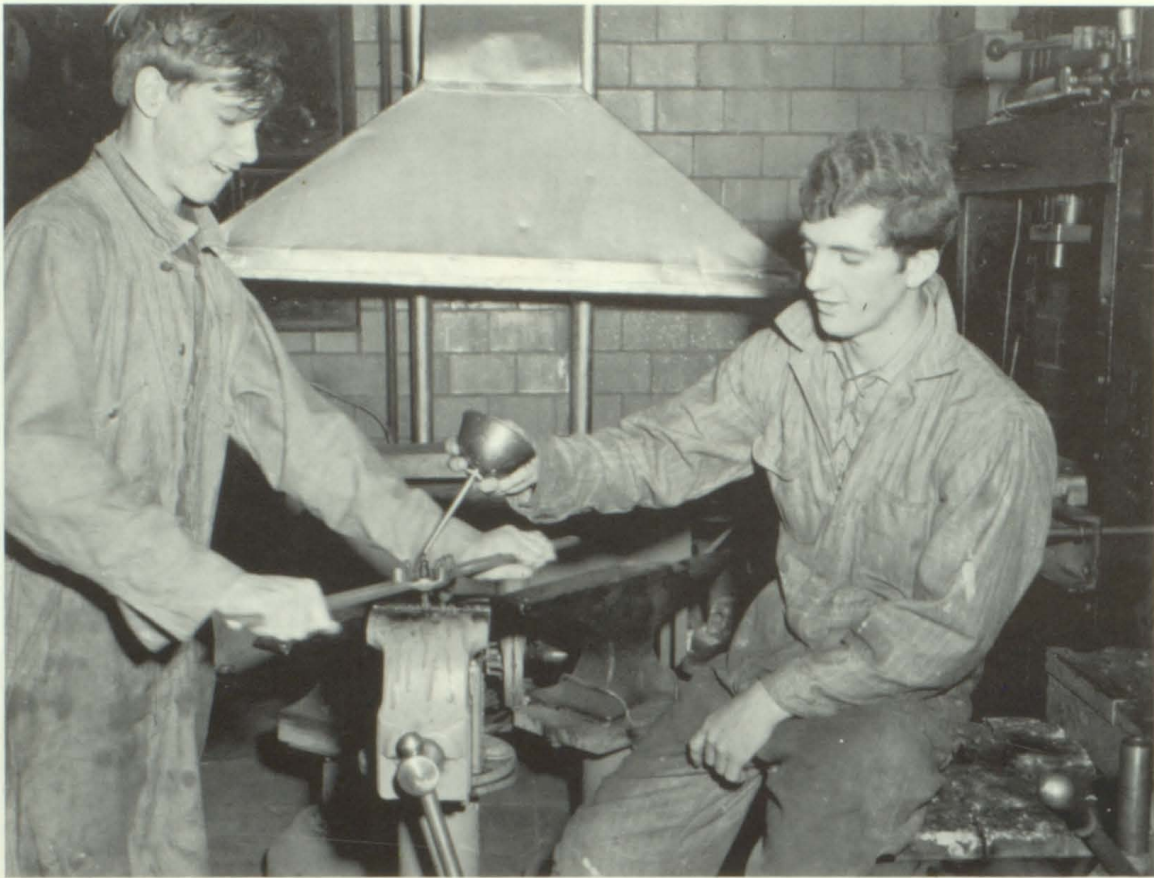

Norbert Fisher and Dale Keller are at work in the "ag. shop".

Ag and Shop Prepare Boys For Future Life



Vo-ag. boys meet for class.

Vocational agriculture teaches boys about farming. In general shop, the boys do various things. They weld, work on motors, and work on electrical appliances. The boys taking these courses learn better ways of farming, crop production, and livestock. Mr. Jones teaches agriculture and shop.

Industrial Arts Provide Practical Experience

In woodworking class the boys learn to develop their skills. Before a boy can take woodworking, he must take a year of mechanical drawing. This enables him to draw his own plans. Mr. Nollette teaches these two classes.



Darrell Keller sands his gun rack.

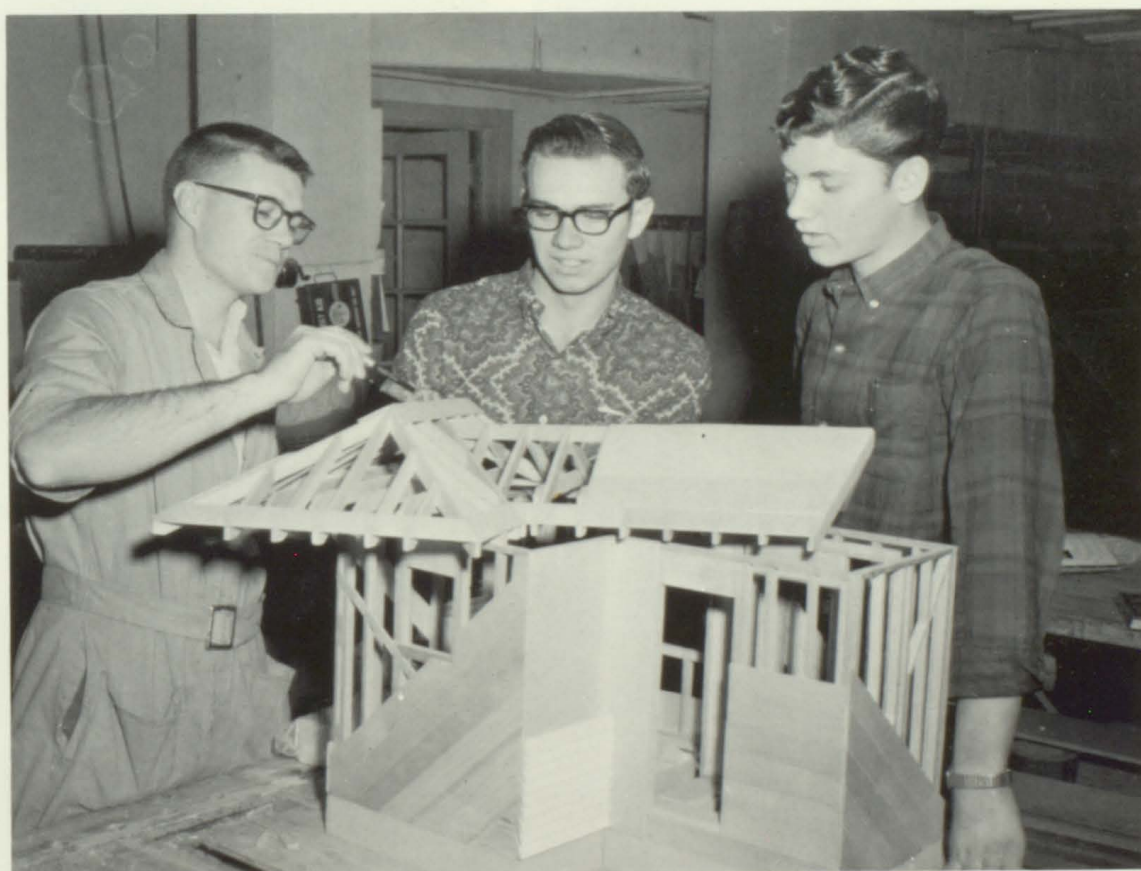

Mr. Nollette points out different parts of the model house to Verlin Weber and Leon Pfeifer.



How do the cookies taste, girls.

Homemaking Class Learns Many Skills

Mrs. Scott teaches vocational homemaking classes. She teaches Home Economics I, II, III, and family living. Various areas are studied in these classes. Some of these are foods, clothing, child care, etiquette, and other areas.



Mrs. Scott lectures to the class.



The girls wait for the bell to ring after cleaning the kitchen.

Out of the Quiet Harbor into the Billowy Sea

On May 14, 1967, Baccalaureate was held at Ellis High School. The seniors marched in and were seated alphabetically. The invocation and the benediction were given by Rev. Katt. Rev. Norman Nelson was the speaker. Two selections were sung by the Choralettes.

Fifty-three seniors graduated from Ellis High School on May 18, 1967. Rev. Norman Nelson gave the invocation and the benediction. Chorale sang "Walk On, Walk On." The commencement address was given by Mr. Ralph Huffman. Mr. Fitzgerald gave special honors to the valedictorian, Robert Lang, and to the salutatorian, Sheri Robertson. Presentation of the class was given by Mr. Bray. Dr. Surface presented the diplomas to the seniors. There were seventeen seniors graduating on the honor roll. The seniors then marched out of EHS into a new world of their own.

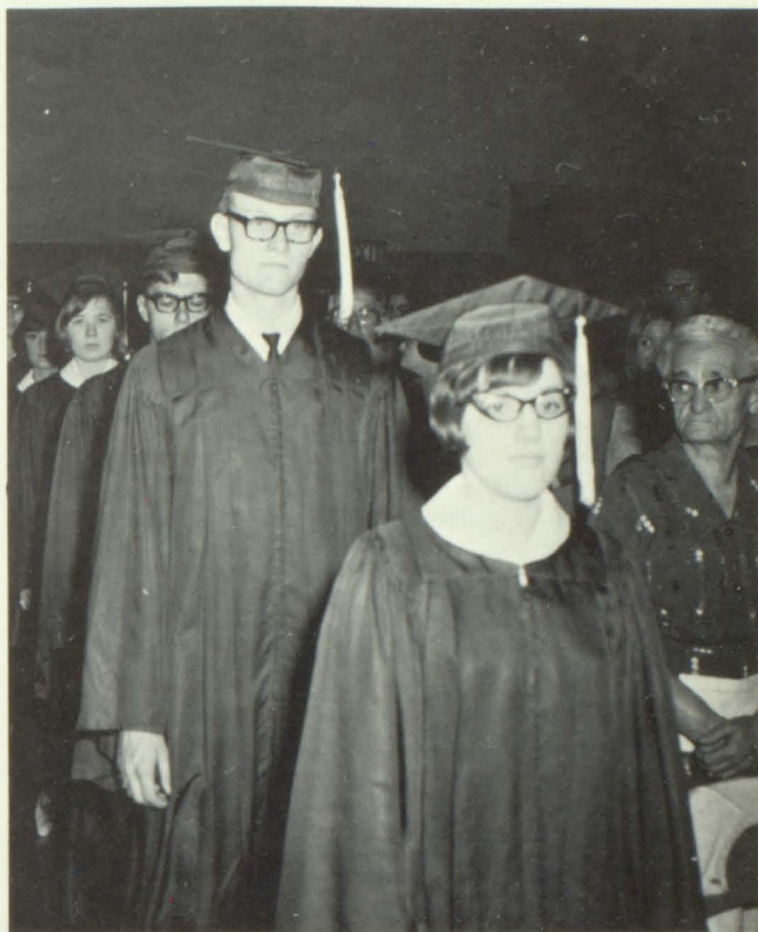

The Seniors march in on graduation night.

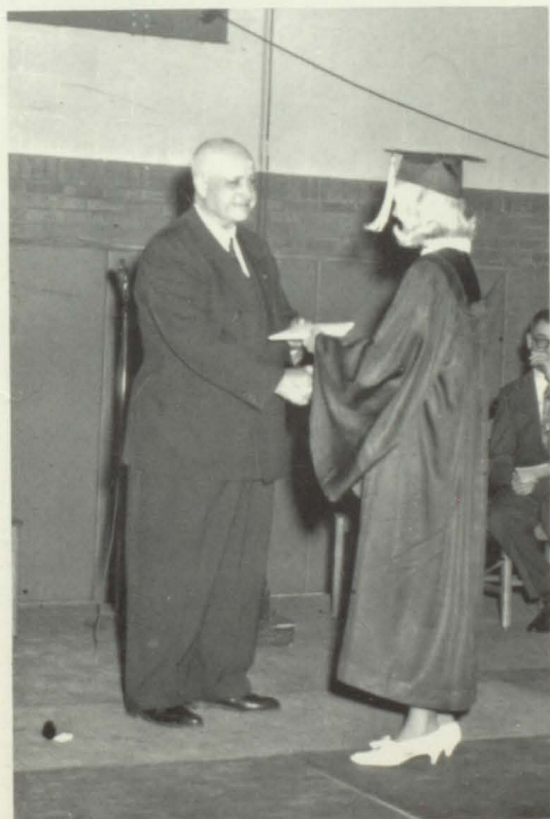

Dr. Surface congratulates Madessta Engstrand.



The Seniors march in the processional on Baccalaureate.



The seniors listen attentively to the commencement address.

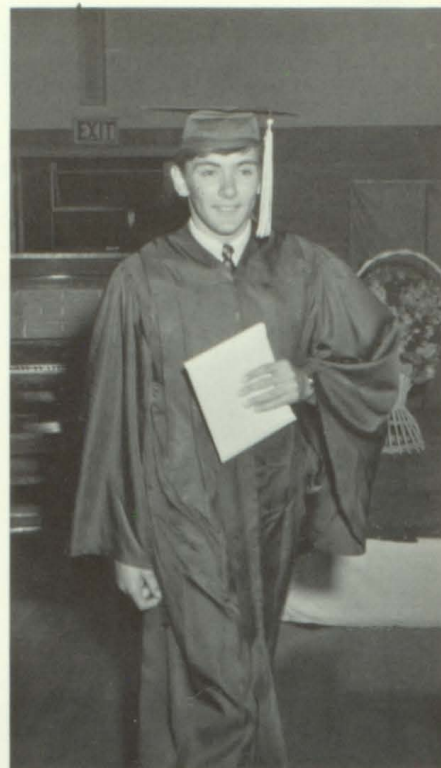

Rodney Hamburg happily receives his diploma.

CLASS FLOWER
CLASS COLORS

White Orchid
Lavender and White

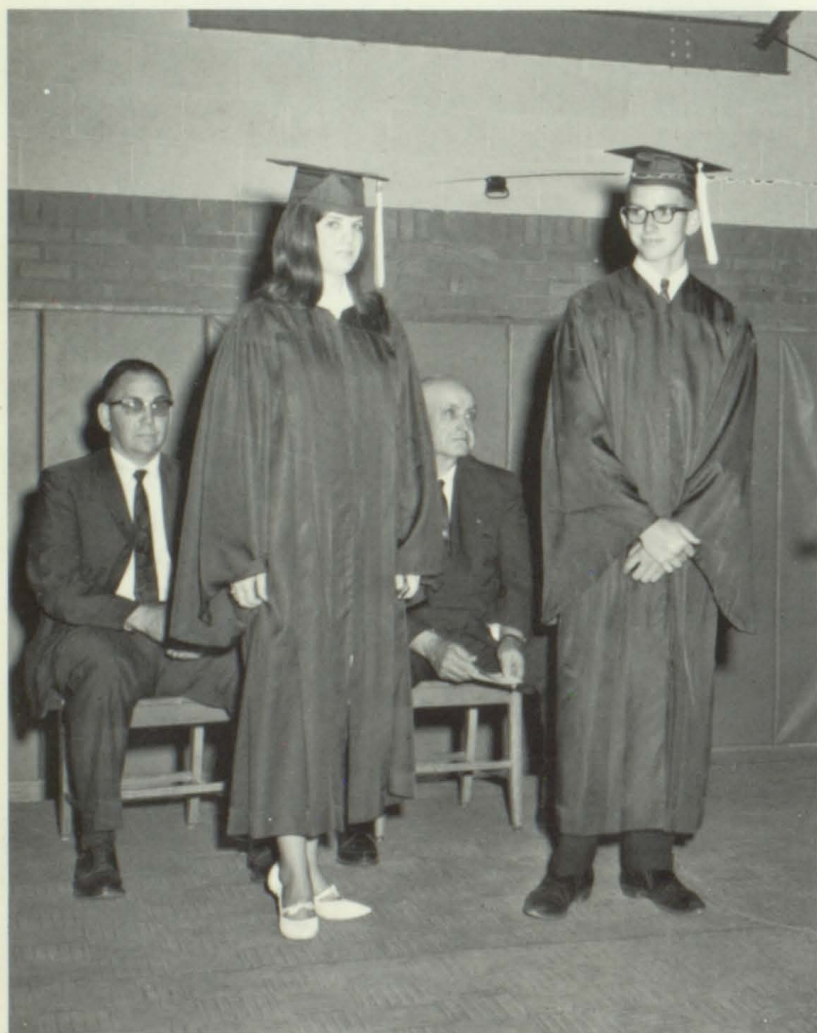

Salutatorian, Sheri Robertson, and valedictorian, Robert Lang, are honored.

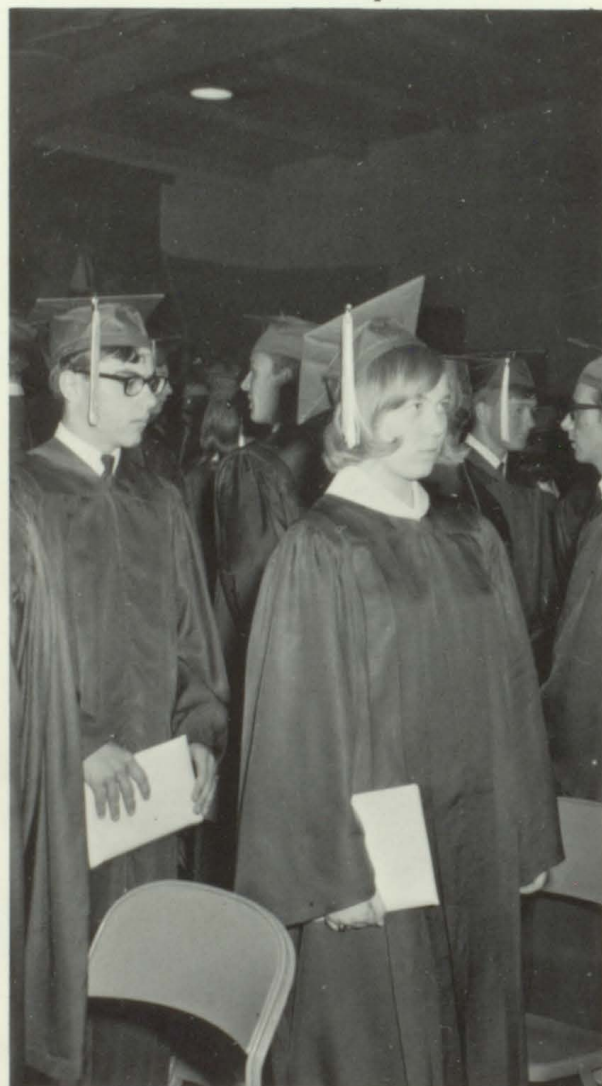

The seniors lead the recessional as they leave EHS.

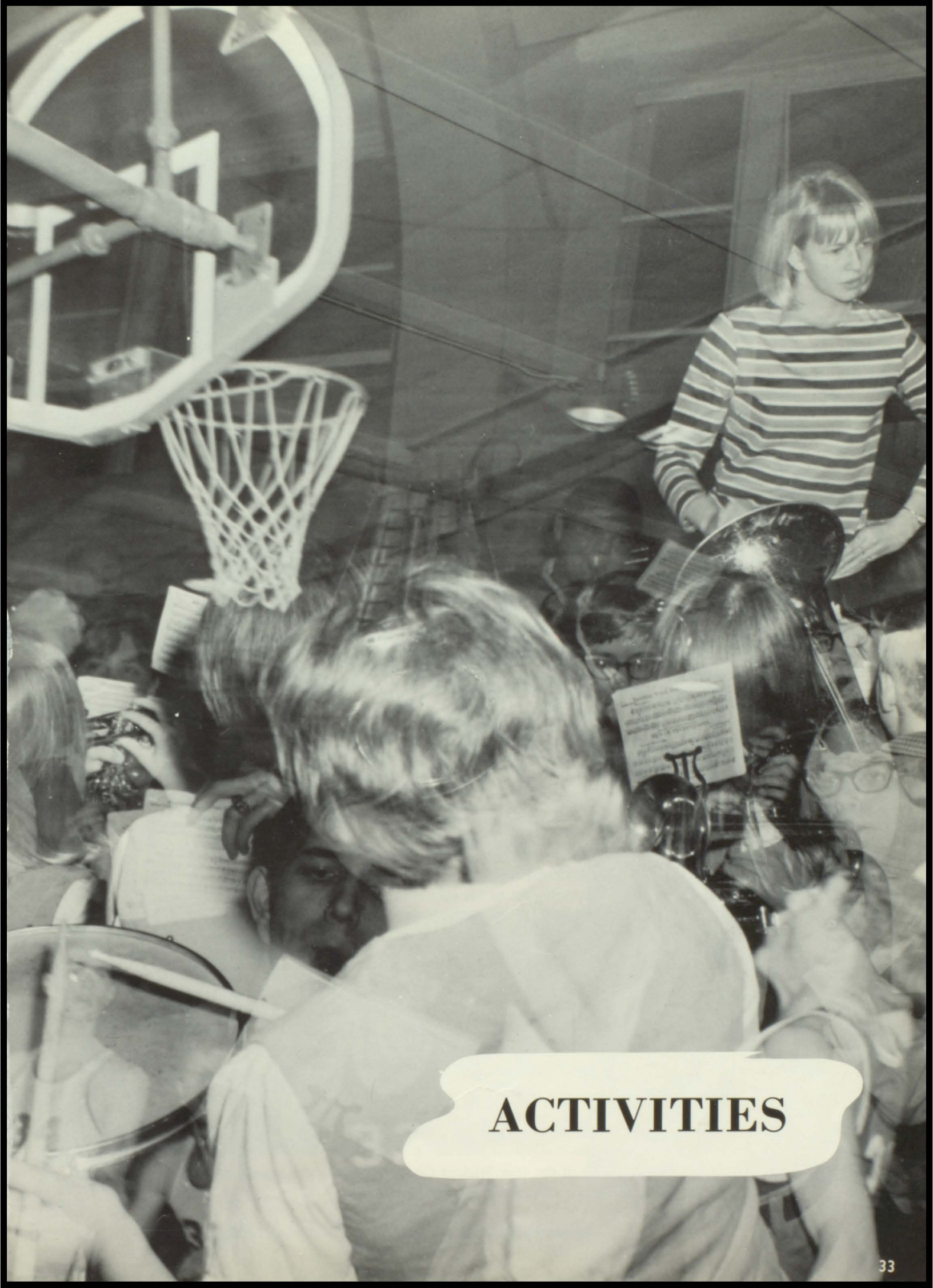

ACTIVITIES

Student Council



STU CO OFFICERS LEFT TO RIGHT: Bill Mallory, pres.; Sherilyn Robertson, v. pres.; Jane Mackender, sec-treas.

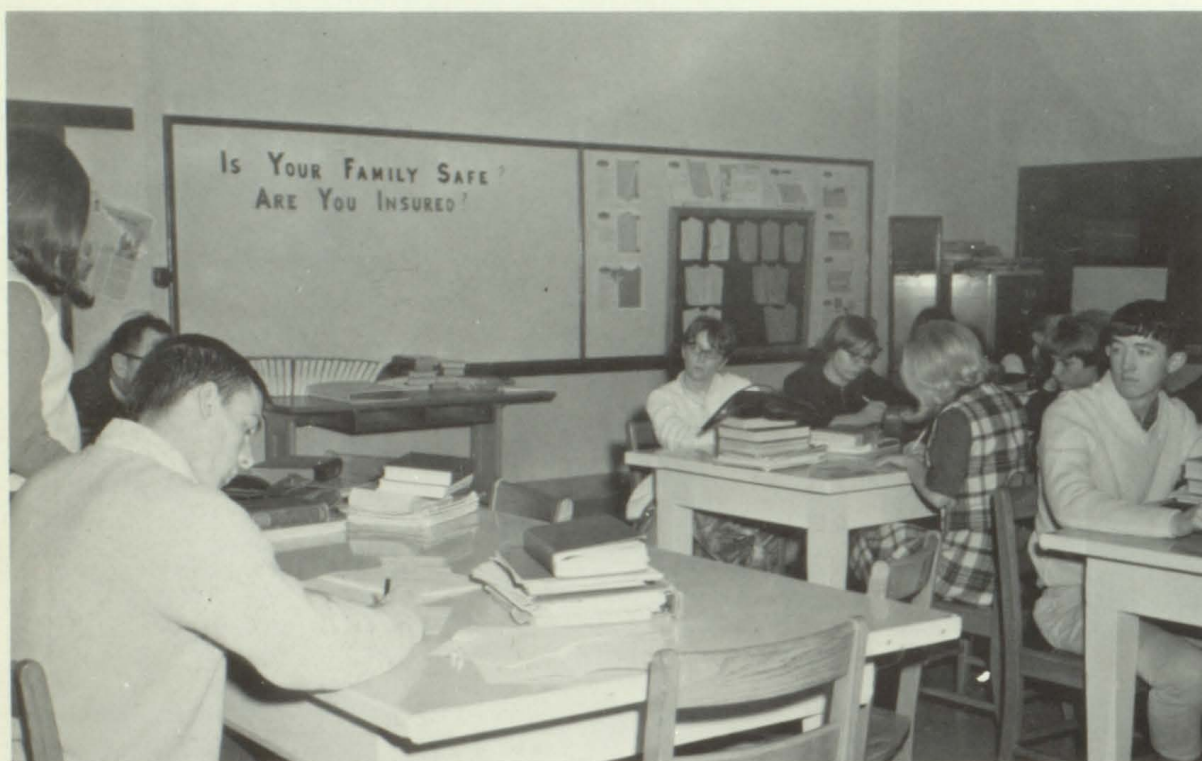

Student Council members are shown planning their annual Stu Co Carnival, in which each representative participates by planning his or her own booth.



At the beginning of the year Student Council officers and representatives were installed in office during an all-student assembly.

Sponsored by GOLDEN BELT CO-OP ASSOCIATION, INC.

E.H.S. Cheerleaders

"A" Team



"A" TEAM CHEERLEADERS, LEFT TO RIGHT: Linda Weimer, Doris Huffman, Bonnie Clotfelter, head; Sheri Robertson, Clarinda Schoenthaler.



Cheerleaders "clear the track" for EHS Railroaders.

"B" Team

"B" TEAM CHEERLEADERS, TOP TO BOTTOM:
Phyllis Huffman, Becky Hurt, Connie Niernberger,
head; Annie Littlechild, Paulette Weimer.





Kayettes — Largest Club in EHS

The Kansas Association for youth sponsors an organization for girls called "Kayettes". In Ellis most of the girls in the high school belong to this club. Kayettes is a service organization, but it also has social events. The club collects for UNICEF and cerebral palsy. When the girl joining Kayettes pays her dues, she is put into a special team. All together there are six different teams containing about fifteen girls each. The teams are identified by the colors which they were given. The Kayettes sponsor a dance every year for the Kayette and her date.



KAYETTE BOARD. BACK ROW, LEFT TO RIGHT: Bernie Dietrich, School and Community Service Director; Barbara Fisher, World Service; Paulette Nicholson, treas.; Darcey Kingsley, Publicity. SECOND ROW: Linda Cox, Point Director; Pam Dreiling, Pep chairman; Linda Jacques, pres. FRONT ROW: Phyllis Flax, v. pres.; Madessta Engstrand, Social Director; Barbara Kuhn, Assist. Pep Chairman; Charlene Kinderknecht, Program; Miss Eisiminger, sponsor; Mrs. Scott, sponsor.

Sponsored by CENTRAL KANSAS POWER CO.



Two Kayette initiates push pencils across the gym floor.



Chub Weimer and Kerry Powell serve each other refreshments during Kay-Kayette initiation.



Kathy Wiesner and Charlene Kinderknecht bring up the rear of the Homecoming parade.



Miss Vinson gives helpful suggestions to Kayette board members.

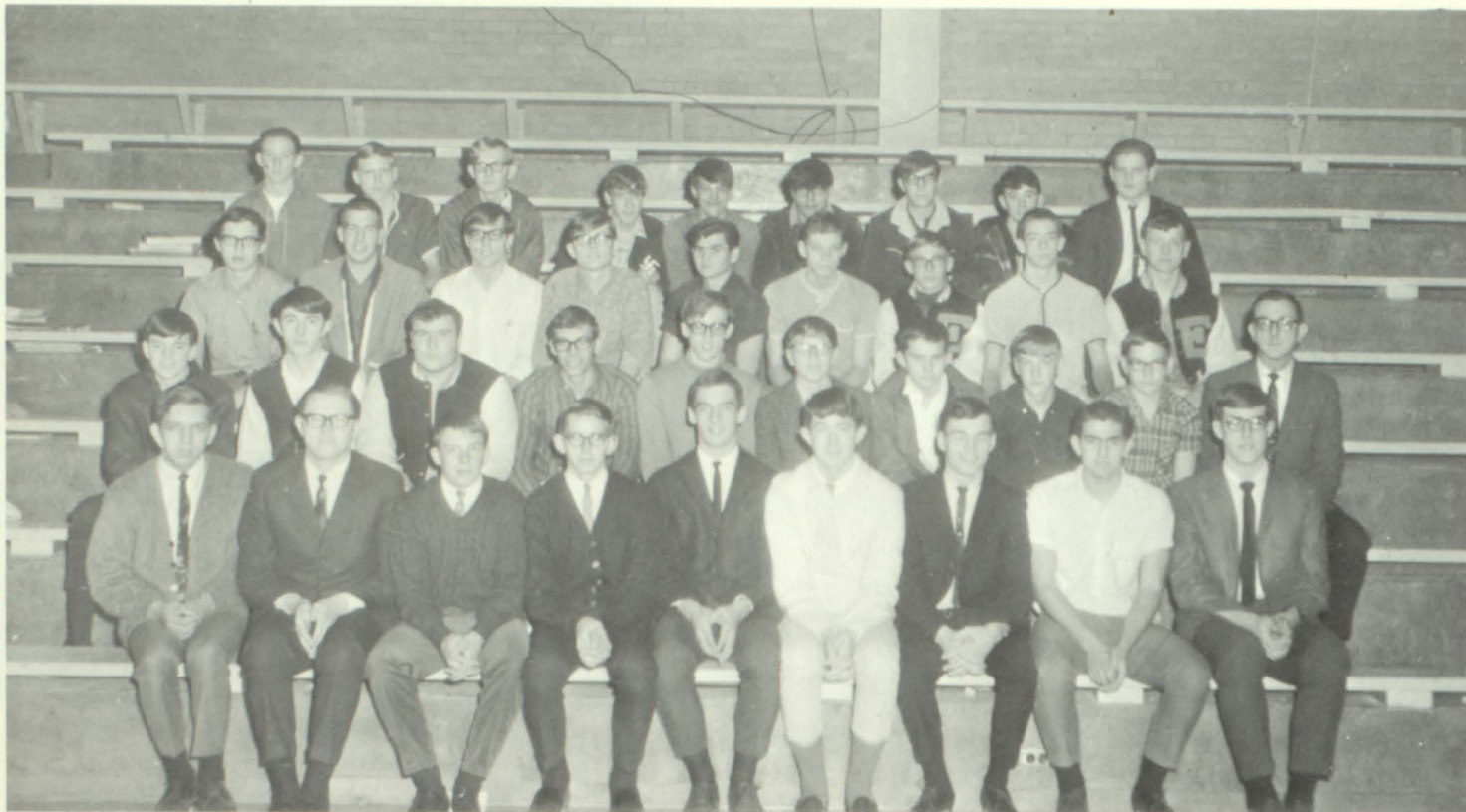

The Kay Club is an organization for high school boys.

Kay Club

The Kansas Association for Youth is called the "Kay Club." A service organization, the Kays spend much of their time planning service projects such as collecting for UNICEF and cerebral palsy. The Kays were also responsible for social events as the Kay Dance and the Thanksgiving assembly during the year.



BACK ROW, LEFT TO RIGHT: BOARD MEMBERS: Kenny Snider, Bob Lang, Bill Mallory, Leonard Day, Leslie Ward. FRONT ROW: Sponsor, Mr. Robinson; President, Joe Bullard; Vice President, Terry Zerfas; Treasurer, Bob Helget; Secretary, Lynn Schoenthaler.

Sponsored by KELLER FURNITURE CO.

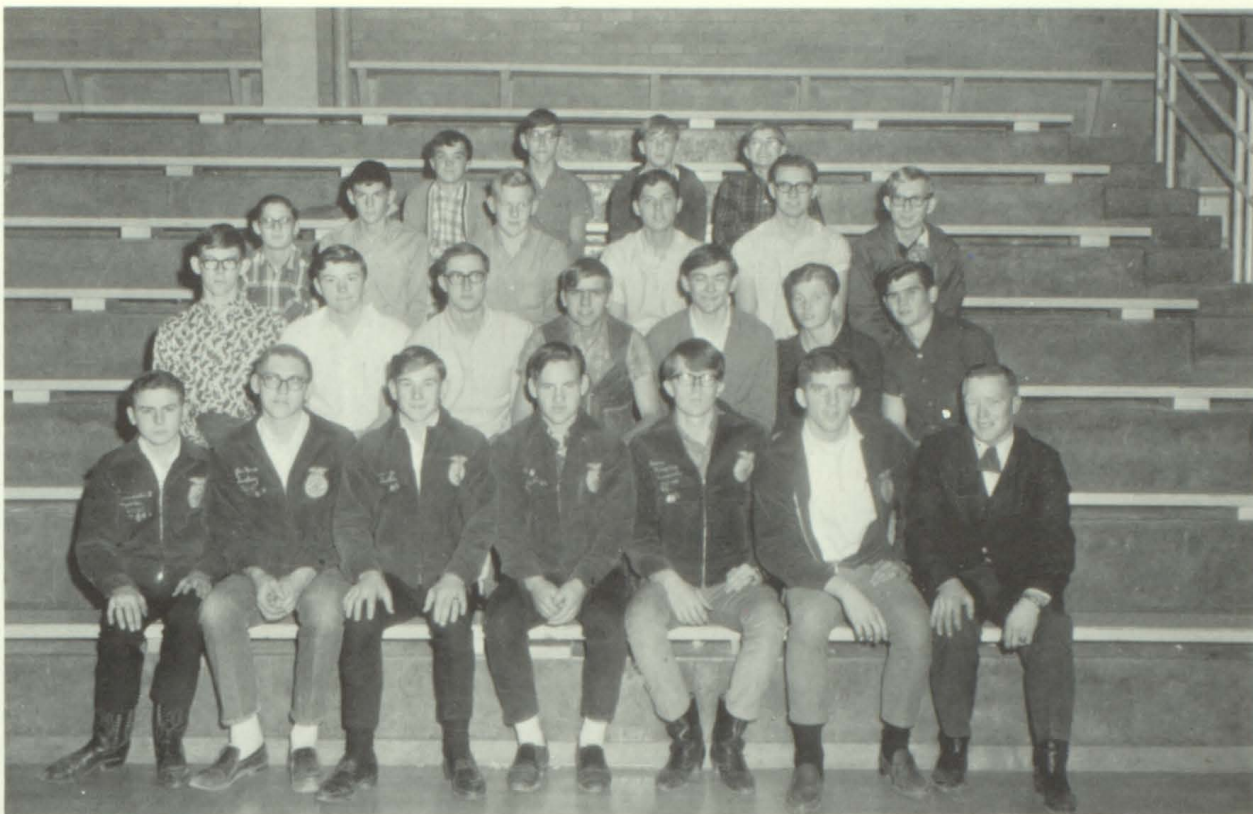

The letters FFA stand for Future Farmers of America. The FFA club is composed of high school boys interested in agriculture.

Future Farmers of America

Members of the FFA Club sponsored many events during the past year. At the beginning of the year a weiner roast and hay rack ride was given for the faculty. Other events consisted of the Barnwarmer and the FFA Banquet at the end of the year.

The club also was able to send representatives to the state FFA convention at Manhattan and the national convention at Kansas City, Missouri. Officers of the club attended the Parliamentary Procedure meeting at Plainville and many of the members were able to attend the livestock judging contests at Hays and Manhattan.



BACK ROW, LEFT TO RIGHT: Sentinel, Alvin Schuster; Reporter, Pete Wanamaker, Secretary, Jim Honas. FRONT ROW: Vice president, Douglas Kutina; President, Douglas Kingsley; Treasurer, Dale Keller.

Sponsored by
CITY PLUMBING

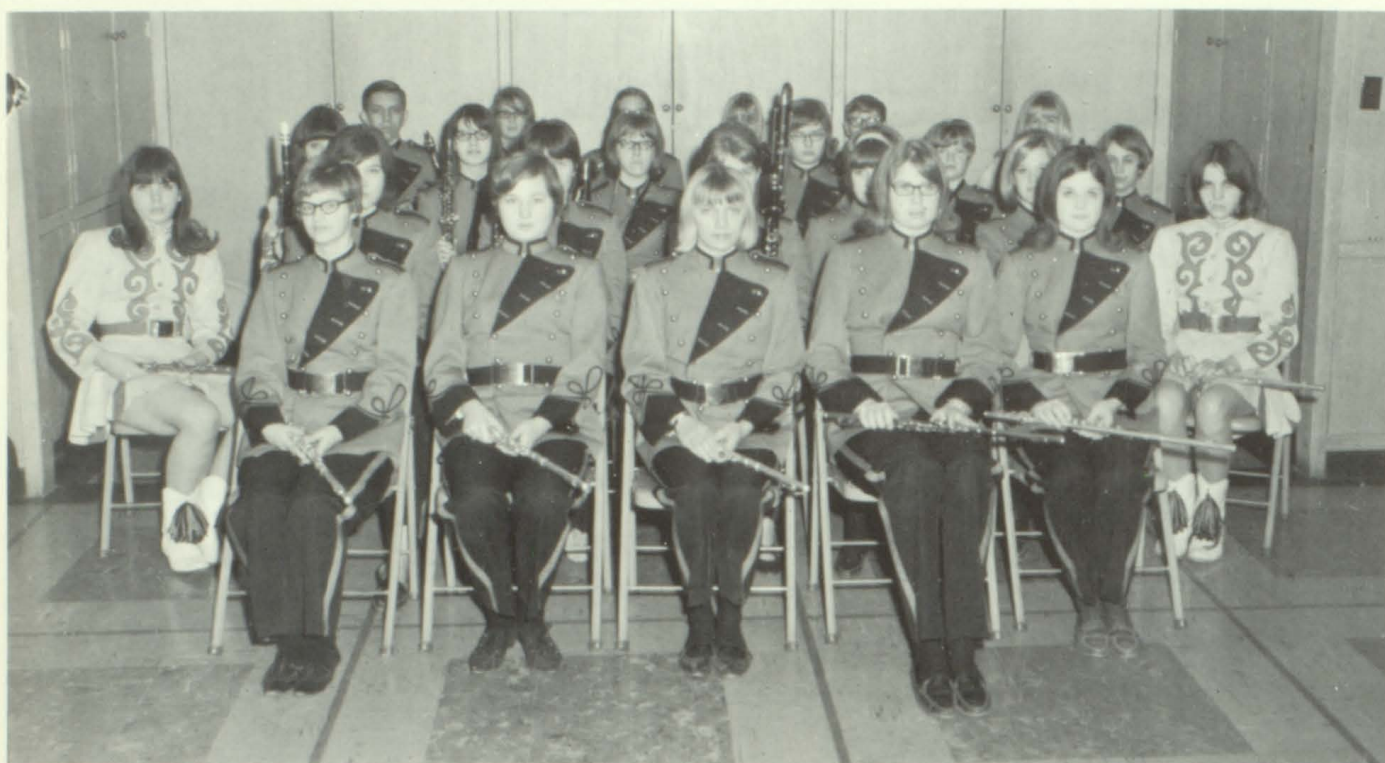

BACK ROW, LEFT TO RIGHT: Lynn Schoenthaler, Carolyn Wittman, Marsha Kippes, Becky Hurt, Bill Geist, Madessta Engstrand. THIRD ROW: Rhonda Wheeler, Joyce Augustine, Vicki Klusener, Patty Wittman, Cleo Hays, Joyce Edmonds. SECOND ROW: Cindy Mickelson, Kathy Karst, Betty Gile, Kimberly Ball, Pat Lonnon, Bonnie Clotfelter, Cappy Gaschler. FRONT ROW: Elaine Nelson, Wanda Lonnon, Deneise Blaisdell, Karen Bailey, Sheri Robertson.



BACK ROW, LEFT TO RIGHT: Gordon Merritt, Jerry Wegele, Darrell Smith, Kerry Powell, Tom Shirk. FRONT ROW: Bill Mallory, J. D. Niernberger, Jane Mackender, Glenn Fondoble, Jim Mallory.



LEFT TO RIGHT: Linda Jacques, Tom Denning, Peggy Neuburger, Patty Karst, Kenny Smith, Gail Wolf, Marsha Kippes.

Sponsored by WIESNER'S DEPARTMENT STORE

Ellis High School Orange And Black Band



Kim Ball taking a break after a half-time performance.



Pep Band In Action



Sponsored by JADE CLEANERS



EHS MAJORETTES. LEFT TO RIGHT: Cappy Gaschler, Cindy Mickelson, Linda Jacques, Rhonda Wheeler.

Majorettes



DRUM MAJOR: Madessta Engstrand



Homecoming half-time entertainment was presented by the EHS band and majorettes.

Sponsored by DISNEY'S MOBIL SERVICE STATION

Chorale, Choralettes, And Madrigal Integral Parts of Music Department



CHORALETTES. BACK ROW, LEFT TO RIGHT: Kathleen Neuberger, Gail Wolf, Kimberly Ball, Barbara Kohl, Betty Gile, Carolyn Wittman, Janice Massier. FRONT ROW, Mrs. Knapp, Cleo Hays, Joyce Augustine, Susan Walle, Zoe Kuhn, Cindy Mickelson, Ann Baker.

MADRIGAL. BACK ROW, LEFT TO RIGHT: Jim Mallory, Ken Smith, Darrell Smith, Ken Snider, Bill Mallory, Doug Kingsley. SECOND ROW, Bonnie Clotfelter, Kerry Powell, Karen Bailey, Patty Lonnon, Sherilyn Robertson. FRONT ROW, Linda Kroeger, Connie Payne, Jane Mackender, Cappy Gaschler.



Mrs. Knapp assists Deneise Blaisdell on the piano.

Sponsored by DARWIN KINGSLEY, L-K DAIRY

Junior Class Thespians Present

"Cheaper by the Dozen"

CAST:

Mr. Gilbreth ----- Doug Kingsley
 Mrs. Gilbreth ----- Beradine Dietrich
 Ernestine ----- Darcy Kingsley
 Frank ----- Danny Wolf
 Jackie ----- Linda Armentrout
 Dan ----- David Tudor
 Bill ----- Leslie Ward
 Fred ----- Gordan Merritt
 Anne ----- Pat Lonnon
 Lillian ----- Doris Huffman
 Martha ----- Pamela Dreiling
 Mrs. Fitzgerald ----- Jolene Niernberger
 Dr. Burton-Danny Wiesner
 Joe Scales - - Phil Wertz
 Miss Brill - - - - -
 Mary Ellen Storm
 Larry - - - - Terry Zerfas
 Director - - - - -
 Miss Nancy Noyes



Practice
makes perfect!



. . . just a walkin' the dog!



Members of the family listen to Joe (Phil Wertz).

Sponsored by ELLIS REVIEW



"Home Sweet Homicide" Presented By Senior Class

Suspense draws near at climax of three-act mystery-comedy.

CAST:

Marian ----- Sheri Robertson
 Archie ----- Rodney Hamburg
 April ----- Laura Beggs
 Dinah ----- Paula Wolf
 Polly ----- Joyce Heroneme
 Wallie Sanford - Eugene Massier
 Mrs. Cherington ---- Madessta
 Engstrand
 Mr. Cherington -- Stephen May
 Rupert Van Dueson -- Bob Lang
 Frankie Riley ---- Bill Mallory
 Bill Smith ----- Stanley Bittel
 Sergeant O'Hare -- Leonard Day
 Pete ----- David Kippes
 Flashlight ----- Joe Bullard
 Joella ----- Peggy Neuburger
 Slukey ----- Chuck Snider
 Wendy ----- Linda Cox
 Mag ----- Donna Gile
 Joe ----- Norman Micklson
 Betsy ----- Libby Fisher
 Director ----- Nancy Noyes



Cast poses for picture after first performance.

Sponsored by ALLOWAY'S REPAIR SHOP



LEFT TO RIGHT: Joyce Heroneme, assistant editor; Norman Mickelson, assistant sports editor; Joe Bullard, business manager; Dean Gaschler, sports editor; Libby Fischer, assistant activities editor; Eugene Weimer, class editor; Clarinada Schoenthaler, assistant sports editor; Barbara Fisher, organization editor; Linda Baugher, assistant manager; Linda Jacques, assistant class editor; Diane Zachman, editor. SEATED: Donna Gile, activities editor; Diane Douglas, assistant organization editor.



Editor: DIANE ZACHMAN

Yearbook Staff



Miss Befort assists Barbara Fisher on a page of the yearbook.



LEFT TO RIGHT: Phyllis Waldschmidt, staff writer; Marjorie Jones, staff writer; Sharon Geist, staff writer; Sheri Robertson, sports editor; Bill Mallory, assistant sports editor; Linda Cox, editor; Bonnie Clotfelter, news editor; Bob Lang, assistant editor; Phyllis Flax, class editor; Laura Beggs, staff writer; Judy Geschwentner, feature editor; Annys Hagen, typist; Judy Riedel, staff writer. SEATED: Peggy Neuburger, music editor.

Newspaper Staff

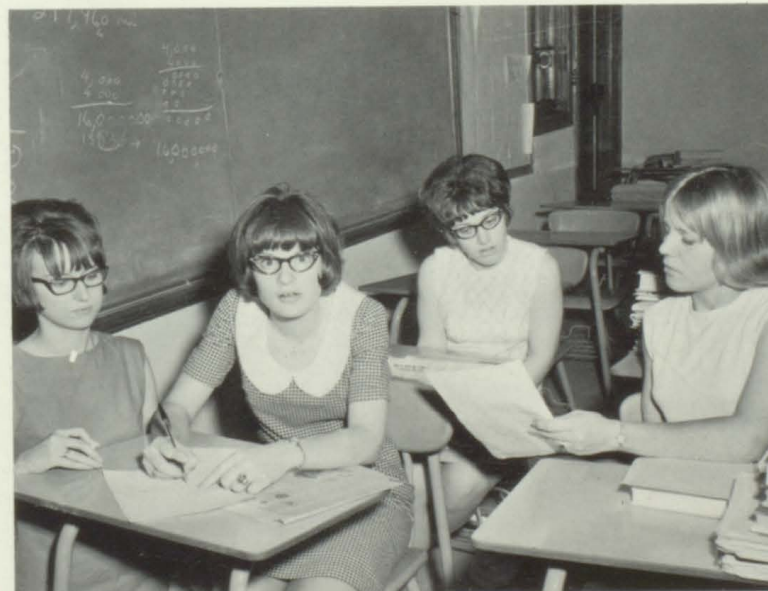

Linda Cox illustrates proper editing for newspaper to her colleagues.



Editor: LINDA COX



Queen

King

BONNIE CLOTFELTER

ALAN HAYS

Queen Bonnie reigns over 1966 Homecoming game and dance

E.H.S.'s annual Homecoming was held on October 28, 1966. The afternoon parade featured the different classes and organizations displaying their colorful floats. First place was won by the Junior class. In a pre-game ceremony Alan Hays crowned Bonnie Clotfelter to reign over the Homecoming activities. Royal attendants were Clarinda Schoenthaler, Ken Smith, Sherilyn Robertson, and Jim Schoenthaler. Kathy and Dean Katt presented flowers to the queen and her attendants. The Homecoming festivities were dampened by the Railer loss to Hill City 27-0. The "Blue Bonics" furnished the music for the dance which followed the game.



TOP: Royal attendants Sherilyn Robertson and Jim Schoenthaler



LEFT: Royal attendants Clarinda Schoenthaler and Ken Smith

Bonfire, Floats, Crowning — Homecoming Traditions at E.H.S.



Junior class float wins top honors in float contest.



Second place honors tagged by Senior class float.



The novice Freshman class nabs third place honors for their float.



King Alan Hays crowns Bonnie Clotfelter, queen.

Students demonstrate their enthusiasm and spirit at the annual bonfire.



Linda Baugher chosen as F.F.A. Chapter Sweetheart At Annual Barnwarmer



Dancers enjoy the lively music furnished by the "Tempests".



Linda Baugher posing for a sweetheart picture.

Queen Linda and her attendants Sherilyn Robertson, Jane Mackender, Doris Huffman, and Joyce Heroneme are the Future Farmers of America royalty for 1966.





Queen: LINDA JACQUES

King: STANLEY BITTEL



Kayette Sno-Ball Was Event of the Year

"Wonderland by Night" was the 1966 theme for the annual Sno-Ball dance which was held December 10. It was sponsored by the Kayette organization. During intermission Miss Linda Jacques was crowned Sno-Ball queen by king, Stanley Bittel. The king and queen's attendants were Kenny Smith, Barbara Fisher, Dean Gaschler, and Libby Fisher. Servers for the dance were Susan Clotfelter, Susan Schmidt, Nancy Niernberger, and Lora Lee Daily.

The boys and their dates spent the evening in the decorated gymnasium, dancing to the music of "The Tempests".



A group of couples take time out from the dance for refreshments and conversation at the left.

Code of Chivalry Practiced At 1967 Junior-Senior Prom



It isn't that bad, is it,
Alan???



Make Believe!!



Don't just stand there...do something!

Castle Provides Background for Prom



Servers are doing their routine.

Crossing the drawbridge into a world of "Camelot" was the scenery of the 1967 Junior-Senior Prom. Servers Wanda Reidel, Rhonda Wheeler, Cappy Gaschler, Paulette Weimer, Connie Payne, Connie Niernberger, Janice Massier, Dean Walle, Darrell Keller, Dale Keller, John Webb, and Kenny Fisher performed with a castle as their background.

The Banquet was held at Alloway's Restaurant the 6th of May, followed by a dance at the high school with music furnished by the "Playmates Blues Band".

The dance seems to be in full swing.

Rosabel Flax and Kathy Karst rest between dances.



"Pink Panther" Painted The Town Pink for '66 Prom

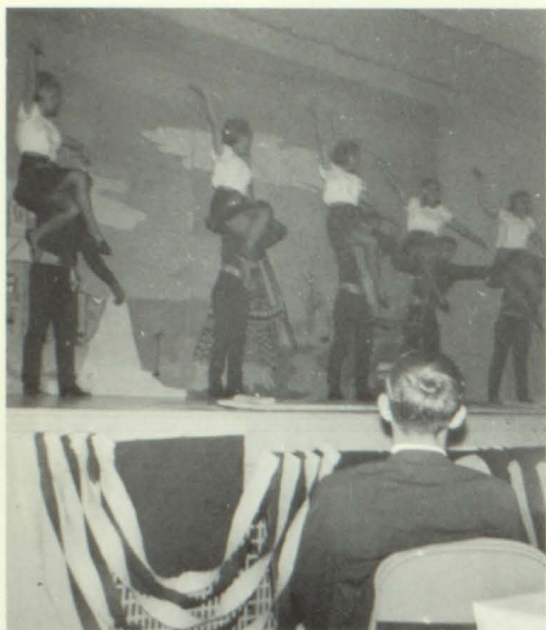

The servers perform for the group.



Conversation seems to be the hit, while the juniors and seniors wait for the banquet to begin.

Pink Panther was the theme of the 1966 Junior-Senior Prom. The setting was of a side-walk cafe in Paris. Providing the background for the servers who performed during the evening was the Eiffel Tower.

The servers were: Karen Bailey, Mike Kroeger, Pam Dreiling, Paulette Nickelson, Darcy Kingsley, Doris Huffman, Jane Mackender, Linda Weimer, John Deutscher, Doug Kingsley, Bob Helget, Terry Zerfas, Phil Wertz.

The "Dinks" provided the music for the dance, which followed the banquet.



Boys and Girls State



BONNIE CLOTFELTER



SHERI ROBERTSON

Delegates from EHS to Boys and Girls State were, Bonnie Clotfelter, Sheri Robertson, Joe Bullard, Bill Mallory, and Eugene Weimer.

They were chosen for their scholastic and leadership ability, with emphasis on leadership. The girls were picked by the American Legion Auxiliary, Joe and Bill were chosen by the Lions, and Eugene was elected by the Rotary.



JOE BULLARD



BILL MALLORY



EUGENE WEIMER

"Groads," Marryin' Sam, Neck-In Dance: All Highlight Sadie Hawkins Day.



Ugly Man and Daisy Mae were Gordon Merritt and Sheri Robertson.

The annual Sadie Hawkins' Day was held at E.H.S. on May 12. Everyone came in "groads", supposedly dressed as Ugly Man and Daisy Mae. In the evening a dance was held in which Ugly Man and Daisy Mae were crowned. Marryin' Sam highlighted the evening by performing marriages.



Teachers (?) Stan Bittel and Bonnie Coltfelter seem to have the class in control.



"Fun Times" are started at Sadie Hawkins Dance.



Marryin' Sam seems to be against the marriage of these two.



ATHLETICS



1966 RAILROADER FOOTBALL SQUAD--BACK ROW: Galen Mote, coach; Gordon Merritt, Norm Mickelson, Stanley Bittel, Ken Smith, Darrell Smith, Steve Roberts, Dale Keller, Jim Mallory, John Webb, Dean Walle, and Neal Kinlund, coach; SECOND ROW--Head Coach Jim Applebee, Rodney Hamburg, Dennis Chambers, Doug Kutina, Alan Hays, Max Armentrout, Jim Schoenthaler, Darrell Keller, Alan Turner, Don Larson, Darrell Augustine, and Roger French, coach; FRONT ROW--Phil Wertz, Darrell Roberts, John Deutscher, Gene Crisp, Bill Giest, Doug Schoenthaler, Tom Henderson, Fred Mickelson, Glenn Fondoble, Don Fischer, and Gary Augustine.

Railers Have Unsuccessful Season 2-2-4

The 1966 Railroader Football Season began on a cold and balmy night against the LaCrosse Leopards in which Ellis won its first of the two victories for the season. The season record was 2-2-4. The Railroaders were privileged to play the Victoria Knights, the number one team in state class-B ratings.

The Railroaders played consistently the first half of the season, but had their misfortunes the second half of the season to lose the last four games.

Head Coach--Jim Applebee

The season was highlighted by four seniors winning honors on the all league and second team honors. The first team members were Ken Smith, end and Jim Schoenthaler, center. Second team members were Alan Hays, back and Norm Mickelson, tackle.

Assistant Coaches Galen Mote, Neal Kinlund, and Roger French



ELLIS		OPPONENT
20	LaCrosse	7
33	Palco	7
13	Phillipsburg	13
14	Plainville	14
19	Victoria	47
7	Stockton	39
0	Hill City	27
7	WaKeeney	32





CAPTAINS: Kenny Smith, Norm Mickelson, and Alan Hays



John Deutscher tries to block No. 33 in the dark jersey to prevent him from gaining yardage.



DEFENSE: STANDING: Dale Keller, Alan Hays, Jim Schoenthaler, Doug Kutina, Steve Roberts; FRONT ROW: Ken Smith, Norm Mickelson, Dennis Chambers, John Webb, Gordon Merritt, Dean Walle



OFFENSE: STANDING: Alan Hays, Dale Keller, Darrell Keller, Jim Mallory, Doug Kutina; FRONT ROW: Ken Smith, Norm Mickelson, Dennis Chambers, Jim Schoenthaler, John Webb, Gordon Merritt, Darrell Smith



Ken Smith - Guard



Stanley Bittel - Halfback



Alan Hays - Halfback

Jim Schoenthaler - Center



Norm Mickelson - Tackle

BOTTOM LEFT: Rodney Hamburg
- Guard Steve Roberts - End

Dennis Chambers - Guard

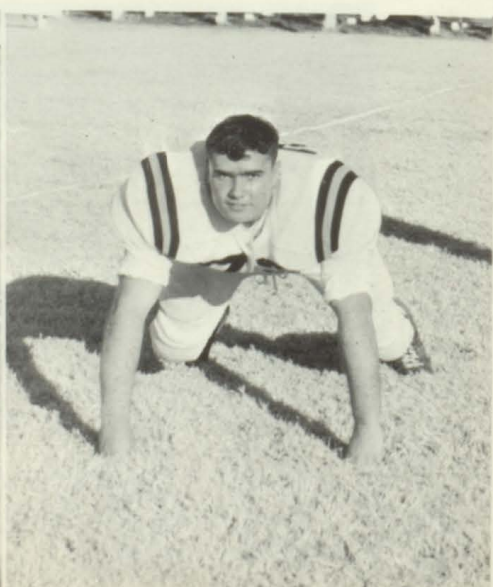

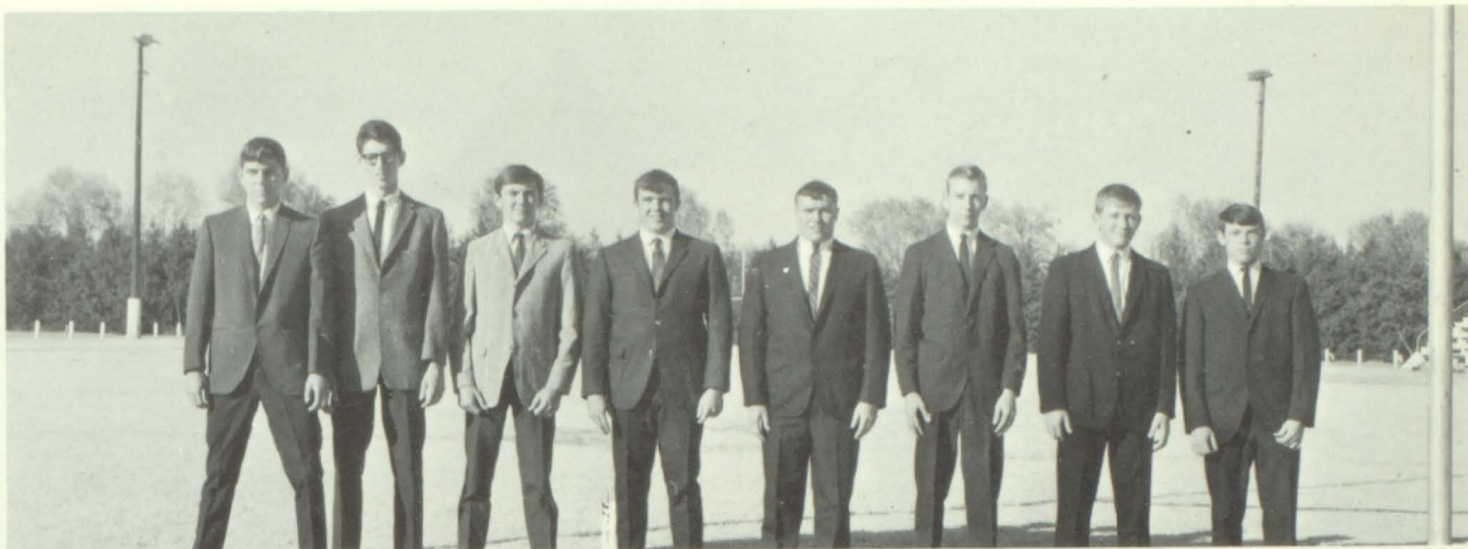

SENIORS FROM LEFT TO RIGHT: Stanley Bittel, Ken Smith, Rodney Hamburg, Norman Mickelson, Dennis Chambers, Steve Roberts, Jim Schoenthaler, and Alan Hays

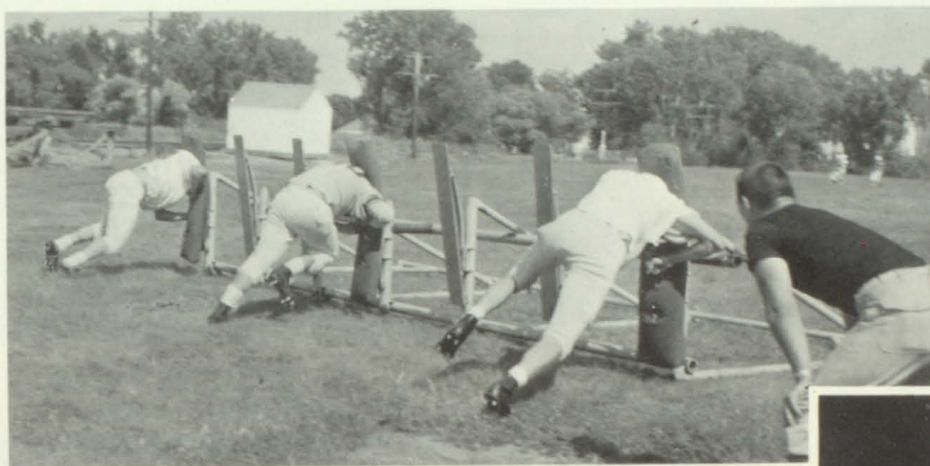

Coach French supervising a practice session.

The players loosen up before a game.

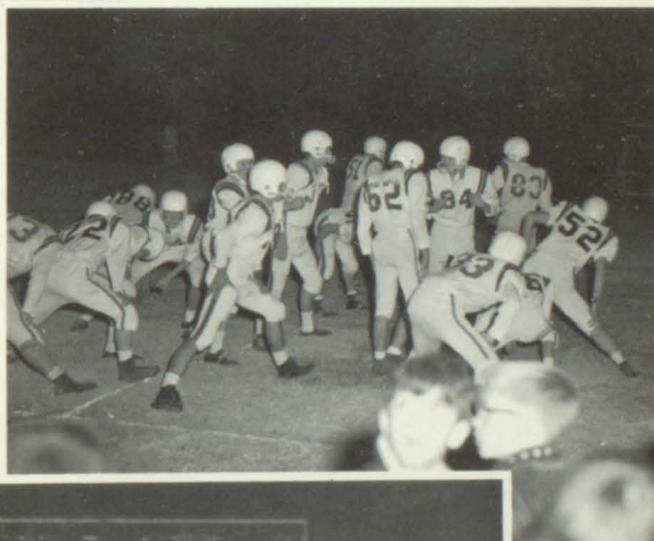

Darrell Keller fades back to pass.





VARSITY BASKETBALL SQUAD. BACK ROW: Coach Mote, Tracy Tudor, Arlin Niernberger, Darrell Smith, Kenny Smith, Dean Walle, Bill Mallory. FRONT ROW: Linus Weimer, Freddie Mickelson, Eugene Weimer, Tom Weber, Darrell Augustine, Jim Mallory.

Railers Take Second In MCL Action

Coach Mote gives Town Weber and Darrell Smith a few pointers.



The EHS Railroaders opened the 1966-67 basketball season against the Hays High Indians at Ellis, Dec. 3, 1966. The Railers five finished second in league play. Led by four seniors, this year's team accomplished a feat considered near impossible by defeating the St. Joseph Cadets twice in one season.

The Railers placed Tom Weber and Darrell Smith on the All-tourney league team. Darrell Smith was also chosen for the Northwest All-area team.

The leading men for the Ellis squad were Bill Mallory, Eugene Weimer, Ken Smith and Tom Weber. These players led the team to a highly successful season.

1966-67 Basketball Schedule

OPPONENT	ELLIS	OPPONENT	ELLIS
67 Hays	45	48 WaKeeney	52
61 Plainville	63	53 Cadets	58
59 Ness City	53	56 Hill City	58
60 Victoria	82	51 Plainville	66
51 WaKeeney	68	57 Palco	50
75 Stockton	55	59 Quinter	56
40 P-burg	60		
49 Cadets	59		
42 Kingsley	74		

Seniors

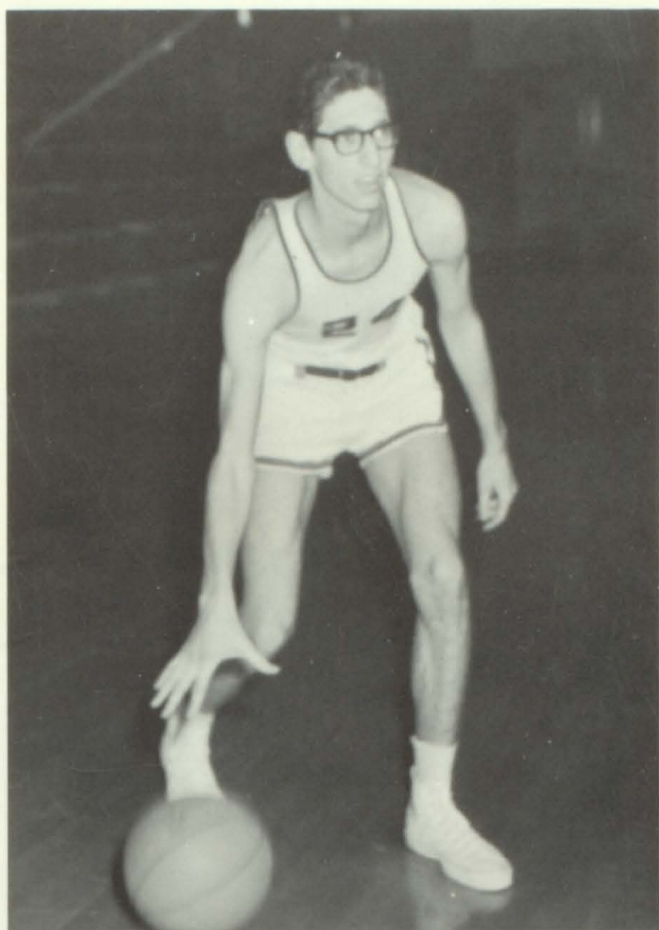

TOP: Kenny Smith

BOTTOM: Tom Weber

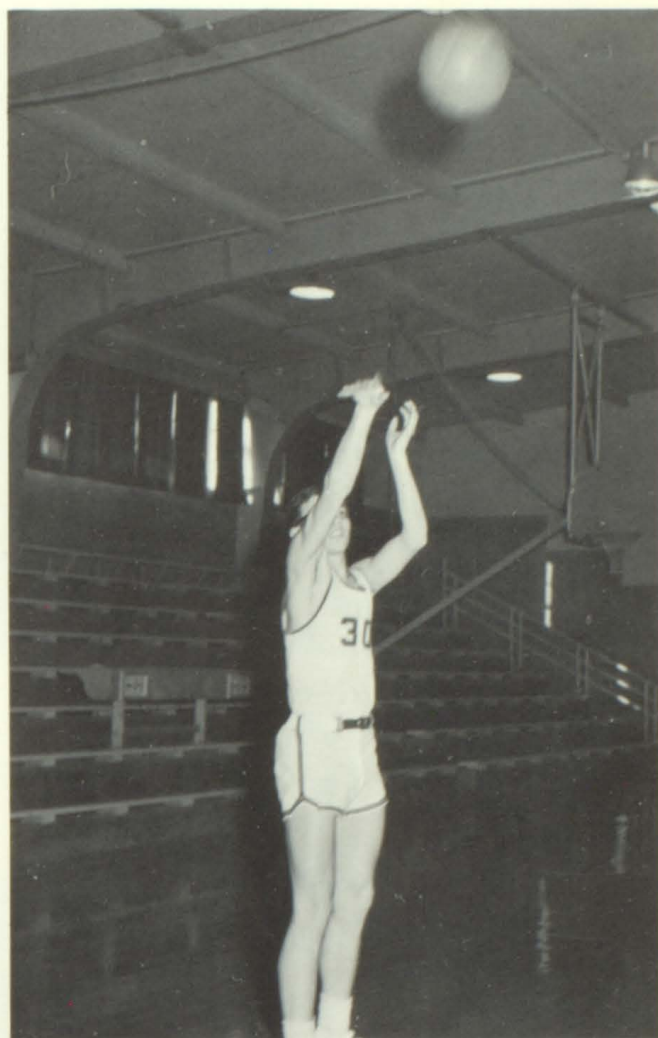

TOP: Woody Weimer

BOTTOM: Bill Mallory

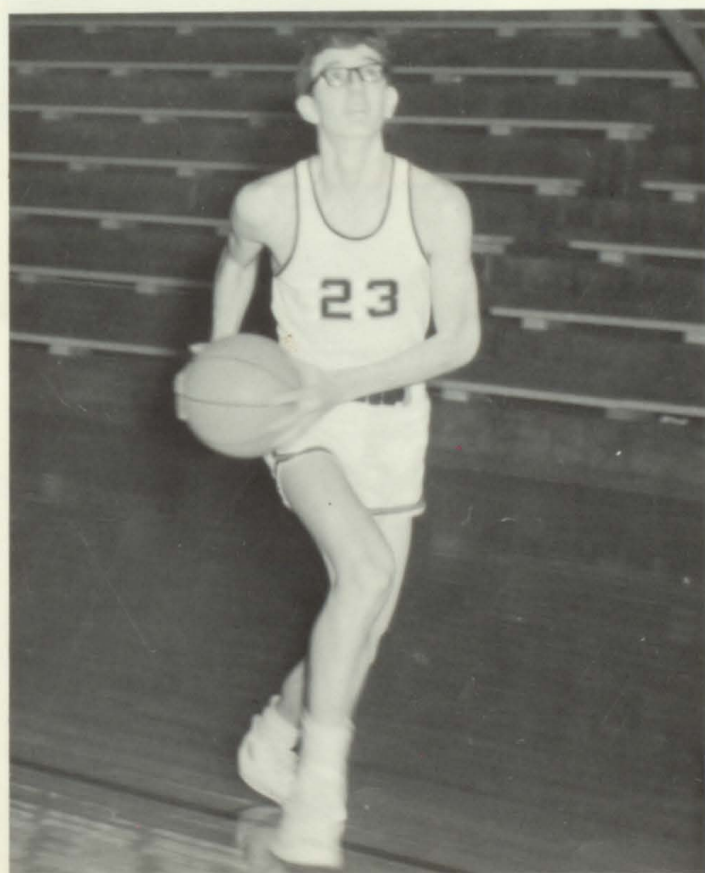

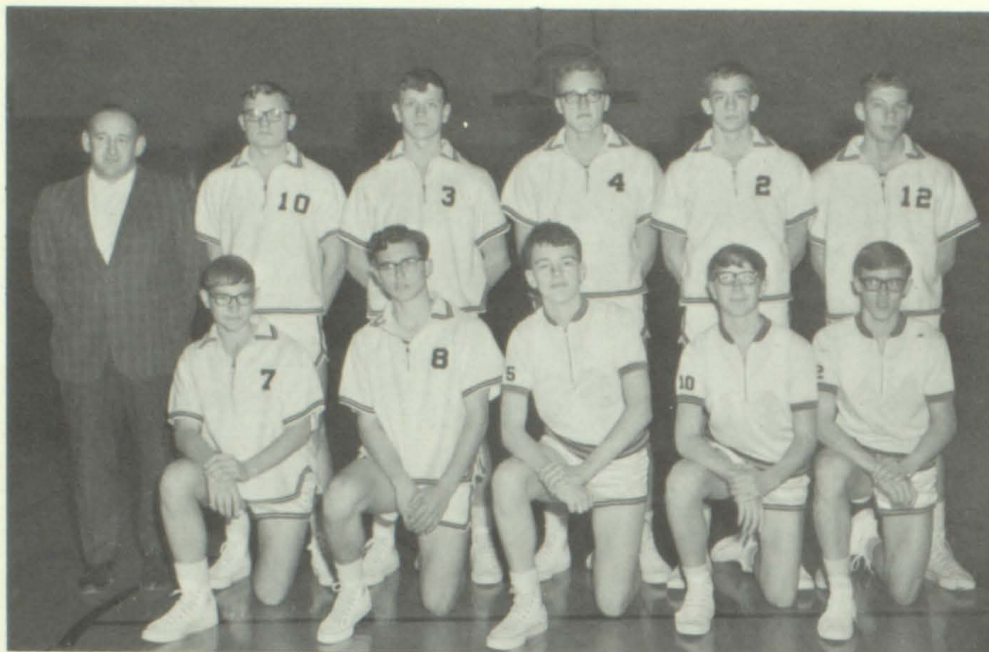

B-SQUAD

BACK ROW: Coach Applebee, Tracy Tudor, Dean Walle Arlin Niernberger, Jim Mallory, and Darrell Augustine. FRONT ROW: Linus Weimer, Freddie Mickelson, Tom Shirk, Bill Geist, and Brian Schoenthaler.

Tom shows a freshman how to do it.



B-Squad and Freshmen



Freshman see a perfect shot.

FRESHMAN

BACK ROW: Coach Kinlund, Bill Geist, Doug Kroeger, Gene Crisp, FRONT ROW: Chris Knieling, Brian Schoenthaler, John Schmidt, and Delwin Massier.

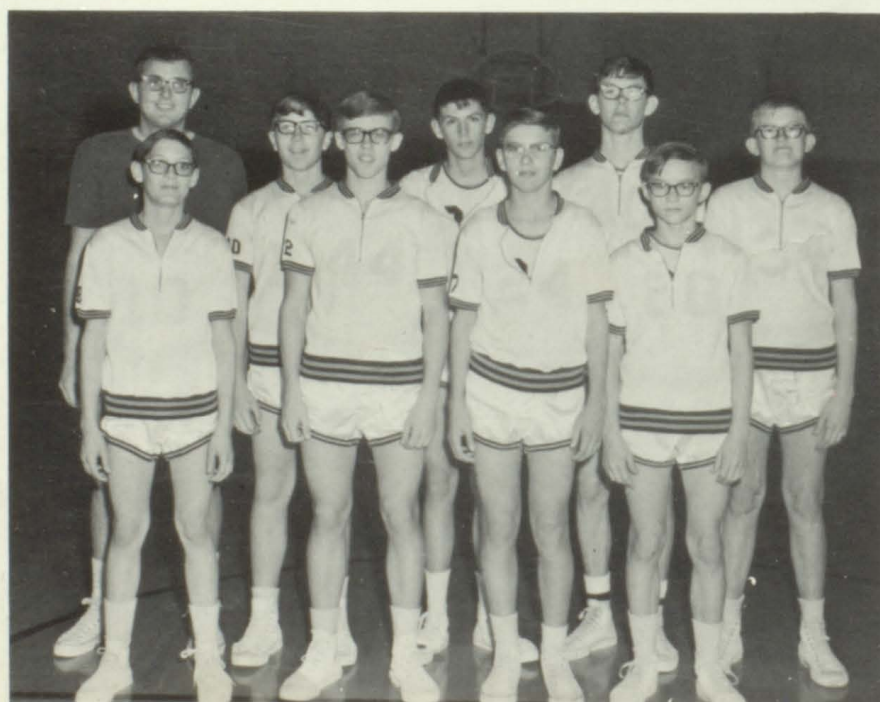



The Pep Club prepares for the game.

The Game Is On



Where's the ball?

Somebody please find the ball.

Physical Education performs at halftime.



Weber found the ball and made two points.



Railroaders In Action

Railers in huddle.



Darrell Smith scores against Cadets.

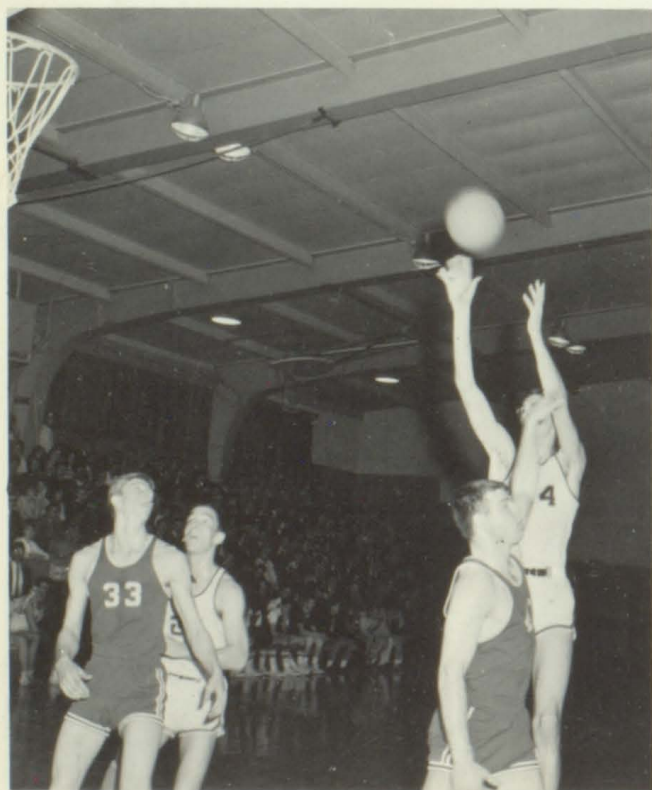

Mallory goes for two points.

Woody Weimer pops
in two more.



Weber goes for a lay up.





Darrell shoots to make two for Ellis.



Campaigning for leg contest?

Ellis and Cadets go for a rebound.

11, 283-11, 284-11, 285

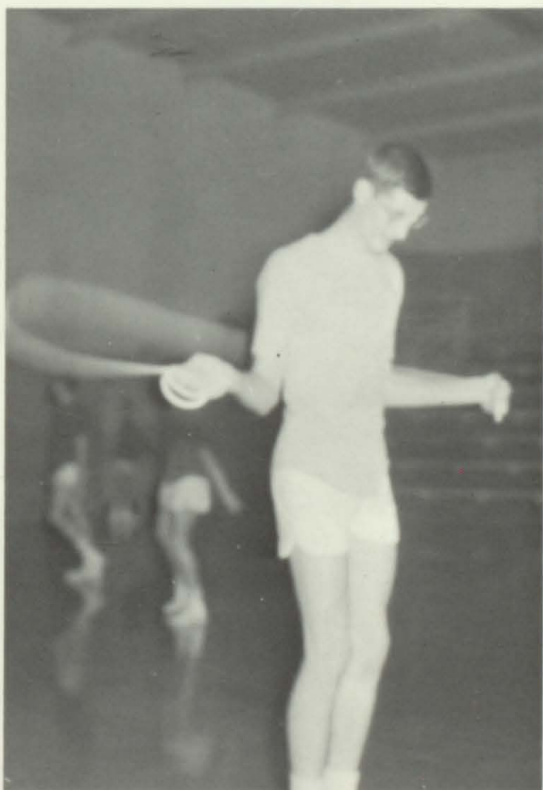

Mallory goes for a jump ball.

W r e s t l i n g

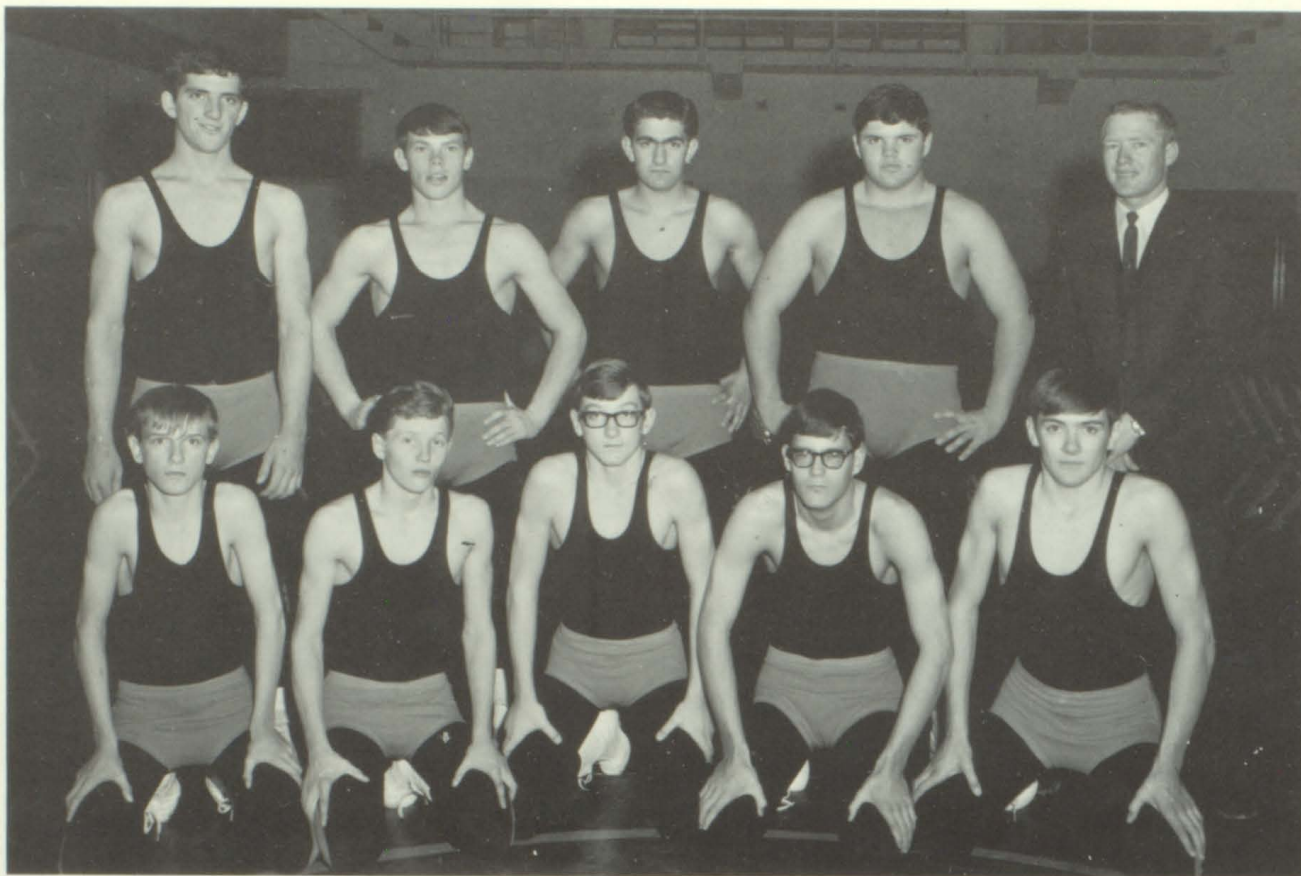

WRESTLING TEAM--BACK ROW: Dale Keller, Alan Hays, Robert Helget, Gordon Merritt, Coach Darrell Jones. FRONT ROW: Kenny Fisher, Arnold Augustine, Doug Schoenthaler, Danny Wolf, Rodney Hamburg

Three Win Top Honors In Mid-Continent League

For their first year of wrestling, the Railers proved to be rather remarkable. As was expected, the team as a whole did not have a winning season; but they steadily improved throughout the season.

The peak of the season was when Alan Hays, Ken (The Beast) Fisher, and Dale Keller placed first in the league wrestling tournament. Hays then placed second in district while Fisher capped third.

Ellis was one of two schools that represented the Mid-Continent League at the District Wrestling tournament at Kingsley, Kansas. Hays and Fisher went on to the Regional Wrestling tournament at Goodland, Kansas to finish the season.

Coach Darrell Jones gives his boys a few pointers.



ELLIS		OPPONENT
13	WaKeeney	43
26	Hill City	51
13	Plainville	48
18	Cadets B-team	36
18	Stockton	38
21	Russell B-team	31
38	Hays B-team	18

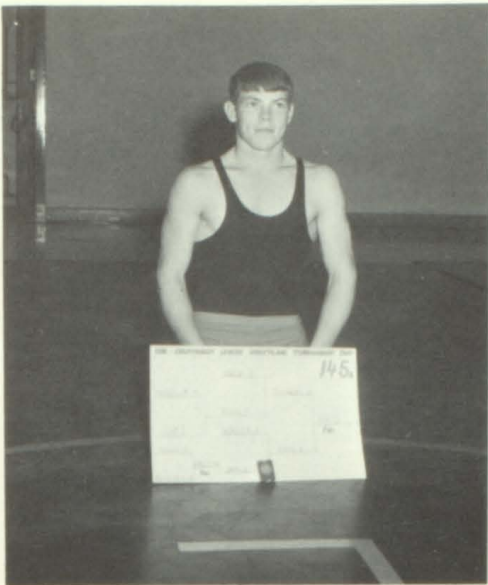

ALAN HAYS - Medalist

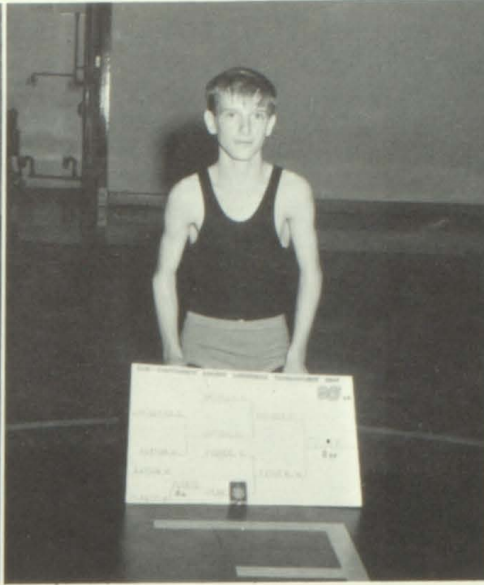

KEN FISHER - Medalist

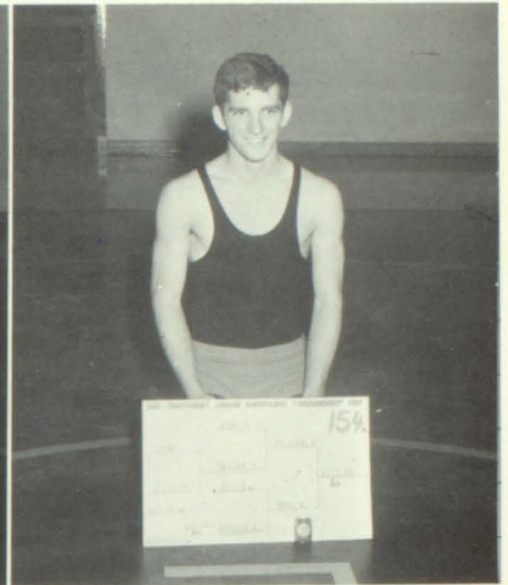

DALE KELLER - Medalist

SENIOR WRESTLERS - Rodney Hamburg and Alan Hays

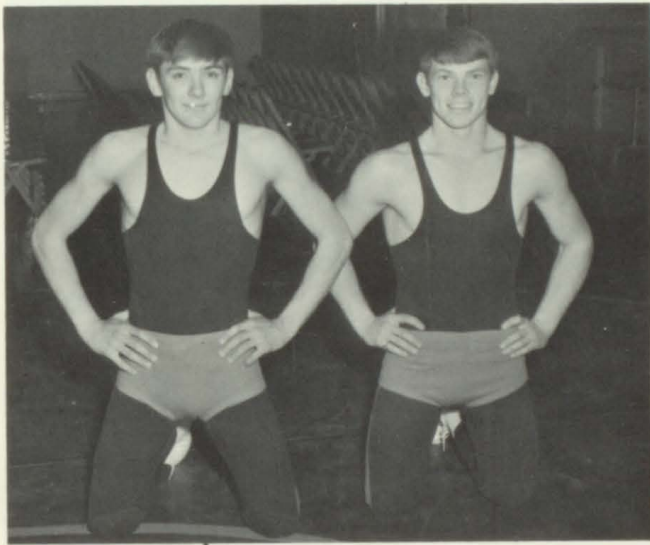

Dale Keller struggles with his opponent.



Alan Hays goes for a pin.

Track

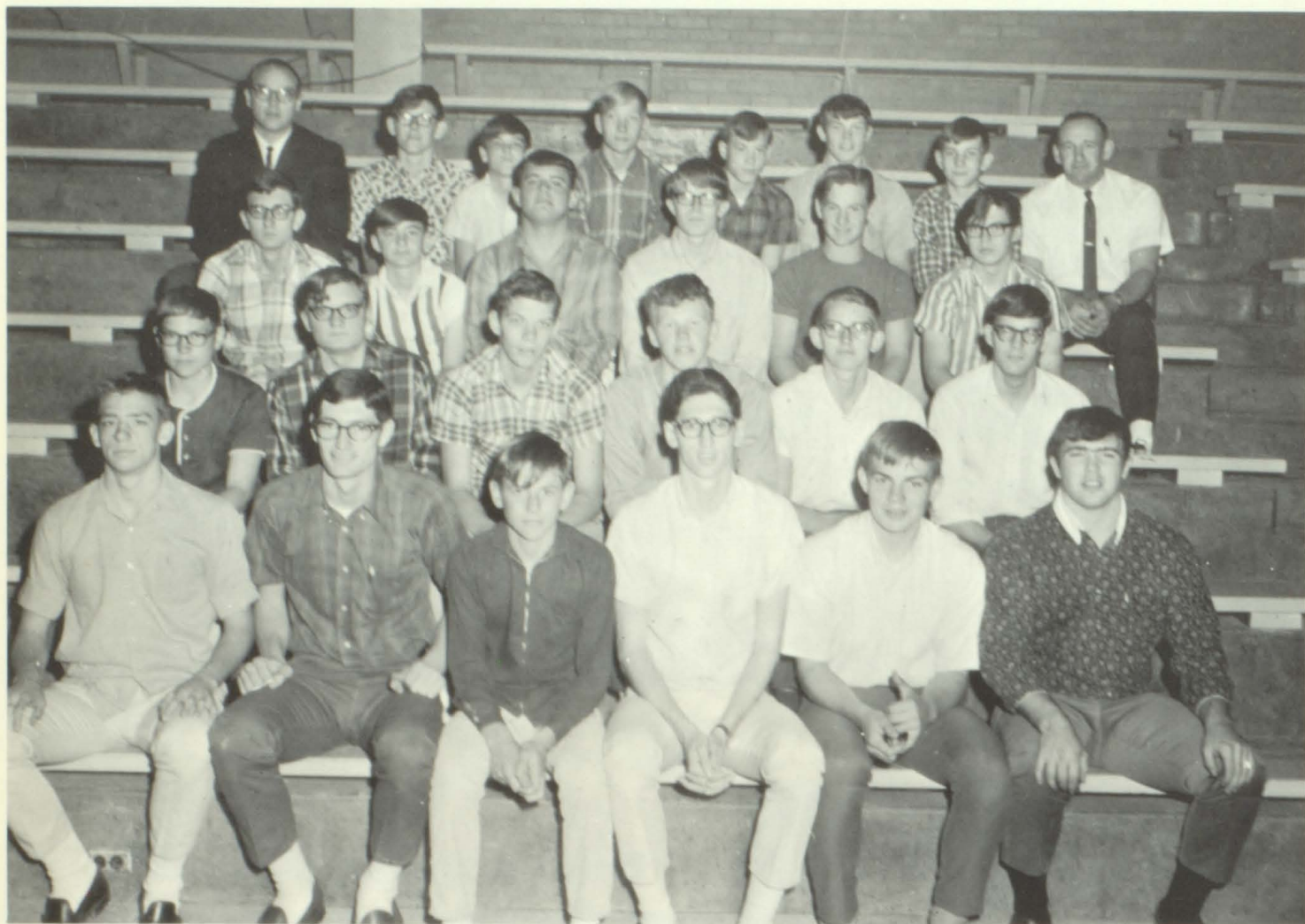

TOP ROW: Coach Mote, Steve Kroeger, Donnie Fischer, Steve Roberts, Tom Henderson, Alán Hays, Darrell Roberts, Coach Applebee. SECOND ROW: Tom Weber, Bernie Berens, Dave Tudor, Doug Kingsley, Doug Kutina, Ricky Smith. THIRD ROW: Linus Weimer, Tracy Tudor, Daryl Augustine, David Flax, Bob Lang, Danny Wolf. BOTTOM ROW: Jim Mallory, Darrell Smith, Raymond Fisher, Kenny Smith, Don Larson, Norman Mickelson

LETTERMEN

Alan Hays, Bob Lang, Kenny Smith, Darrell Smith, Jim Mallory, Norman Mickelson, Ricky Smith.



Ellis Places Two Men At State Meet

The Ellis track team had a very successful season by winning the MCL championship for the second straight season. The Railers also won the LaCrosse Invitational for the second year and took second at the Fort Hays Relays. The Cindermen placed tenth at the State Indoor Meet.

Jim Mallory broke school records in the 220 and the 440, and Norm Mickelson broke the record in the shot put. Leading the track team to success were five seniors: Ken Smith, Tom Weber, Alan Hays, Bob Lang, and Norm Mickelson.

The high point of the 1967 track season was when two athletes, Jim Mallory and Norm Mickelson, went to the State track meet at Salina. Norm Mickelson placed seventh at the State meet.



SENIOR - Kenny Smith

SENIOR - Norman Mickelson



TRACK SCHEDULE

Kansas State Indoor
Ellis Invitational
Fort Hays Relays
Russell Invitational
LaCrosse Invitational
Colby Invitational
Kinsley Invitational
Beloit Relays
MCL League
Colby - Regional
Salina - State

League trophy awarded
to Ellis for 1st place.



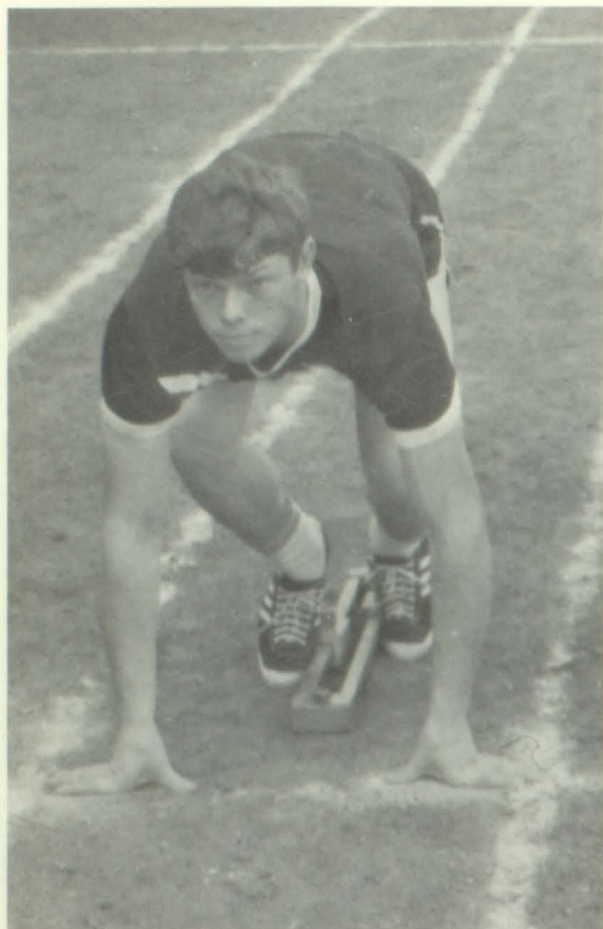

ALAN HAYS



STEVE ROBERTS

Seniors

BOB LANG



TOM WEBER

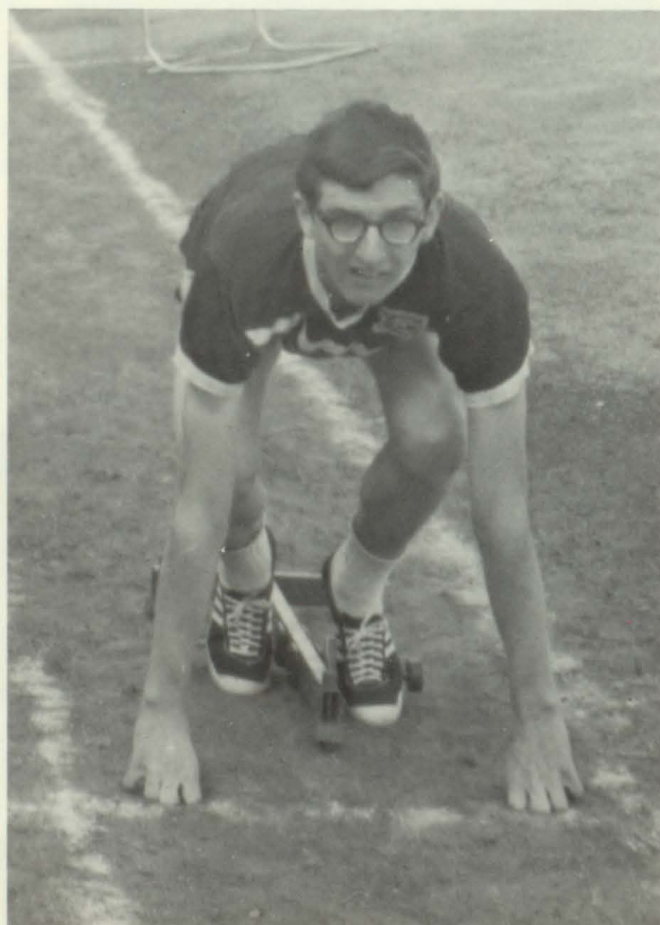

Golf



BACK ROW: Tom Shirk, Bill Mallory, Arlin Niernberger, Bib Ward, David Kippes, Dean Walle, Glen Fondoble, and Coach Kinlund. FRONT ROW: Gary Augustine, Brian Schoenthaler, J. D. Niernberger, Gary Seibel, Joe Bullard, and Rodney Johnson.



TOP FOUR: Bill Mallory, Arlin Niernberger, Bib Ward, Joe Bullard.



SECOND FOUR: Gary Augustine, David Kippes, Dean Walle, Gary Seibel



BILL MALLORY



BIB WARD

The Ellis golf team had a successful 1967 season with the Railer Golfers receiving third in league. The boys also bagged third place in the four-man and second with the two-man at regional. Joe Bullard was honored as second medalist at regional.

The four-man placed fifth at state while the two-man sacked third place with Bill Mallory receiving fifth medalist. The Golf team was led by six lettermen: Bill Mallory, Joe Bullard, Bip Ward, Gary Augustine, Arlin Niernberger, and Dean Walle.

JOE BULLARD



ARLIN NIERNBERGER



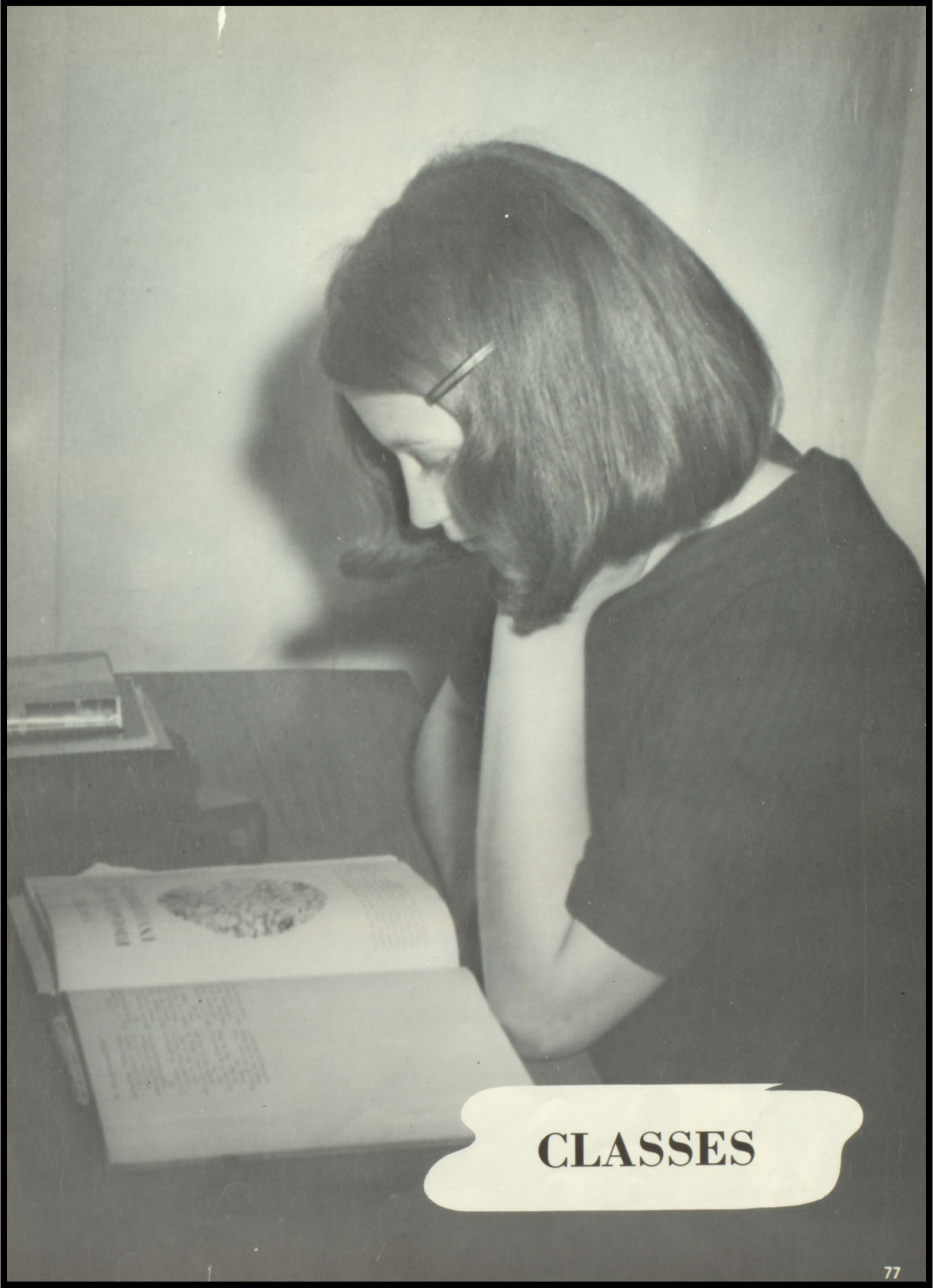

CLASSES



JUDY AUGUSTINE



LINDA BAUGHER

Seniors



LAURA BEGGS



STANLEY BITTEL



SUSAN BONGARTZ

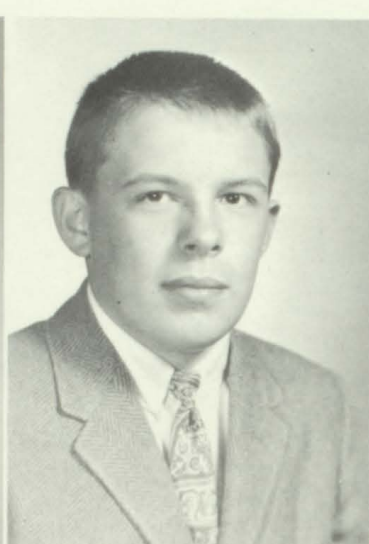

JOE BULLARD

DENNIS CHAMBERS

BONNIE CLOTFELTER

LINDA COX





Senior year proves successful; homecoming float, senior play, and graduation highlight activities.

SENIOR CLASS OFFICERS: TOP TO BOTTOM: Ken
Smith, Vice Pres.; Judy Geschwentner, Treas.;
Bob Lang, Pres.; Laura Beggs, Sec.

LEONARD DAY

GEORGE DINKEL

DIANE DOUGLAS

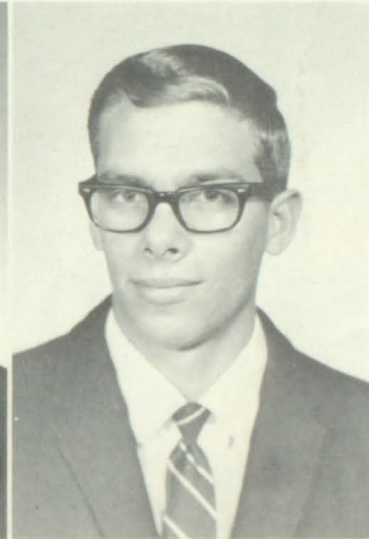

MADESSTA ENGSTRAND

BARBARA FISHER

PHYLLIS FLAX

RONALD FREED



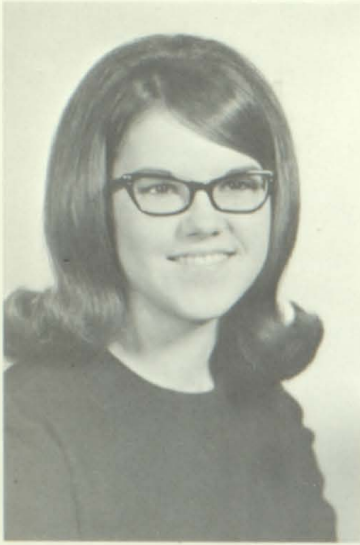

ELIZABETH FISCHER

DEAN GASCHLER

SHARON GEIST

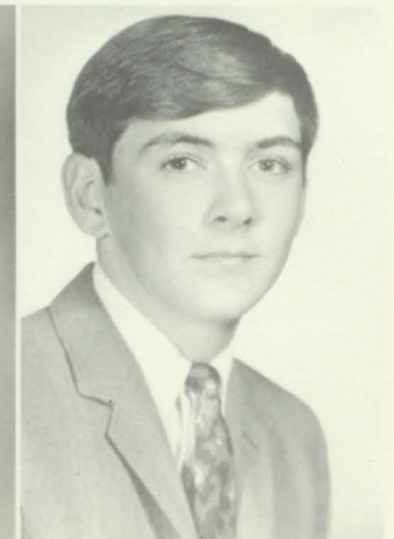

JUDITH GESCHWENTNER

DONNA GILE

ANNYS HAGEN

RODNEY HAMBURG

ALAN HAYS

JOYCE HERONEME

LINDA JACQUES



MARJORIE JONES

MILTON KING

DAVID KIPPES



ROBERT LANG



WILLIAM MALLORY



EUGENE MASSIER



STEPHEN MAY



NORMAN MICKELSON



MARGARET NEUBURGER



JOHN PINNEY



JUDY RIEDEL



STEPHEN ROBERTS

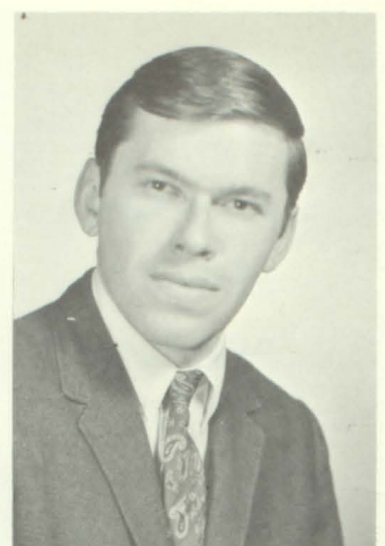

SPONSOR: GORDON JOACHIM



SHERILYN ROBERTSON



SHIRLEY ROTH



CLARINDA SCHOENTHALER



JIM SCHOENTHALER

ALVIN SCHUSTER

GARY SEIBEL

KENNETH SMITH



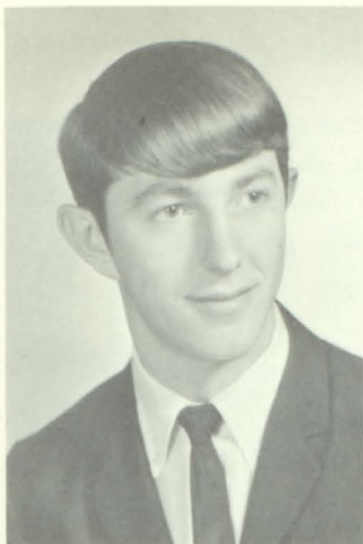

CHARLES SNIDER

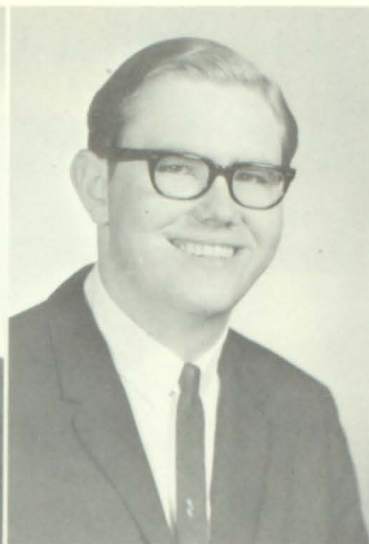

KENNETH SNIDER



SPONSOR: NEAL KINLUND



PHYLLIS WALDSCHMIDT



THOMAS WEBER



EUGENE WEIMER



PAULA WOLF

DONALD YOUNGER

DIANE ZACHMAN



Freshmen orientated to School Life



Dixie Armbrister
Gwen Armbrister
Bernard Berens



James Bieker
Paulette Bieker
Louise Birdsell



BACK ROW: Mrs. Knapp, sponsor;
Bill Geist, sec.; Kent Nollette,
sponsor. FRONT ROW: Brian
Schoenthaler, v. pres; Kerry Pow-
ell, pres; Donna Henderson, treas.



Deneise Blaisdell
David Bongartz
Cynthia Boos
Lila Boos



Donald Bradbury
Kenneth Byers
Gene Crisp
Peggy Daily
Floyd Dinkel



Henry Dinkel
Barbara Ellis
Donald
Fischer
Eugene
Fisher
Raymond
Fisher
Bill Geist Jr.



Janelle
Gerstner
Shirley Gile
Donna
Henderson
Thomas
Henderson
Candice
Herbert
Lyndell
Heroneme



Doris Honas
Judith Honas
Becky Hurt
Rodney
Johnson
Patty Karst
Faye Keller

Cheryl Kinderknecht
Marsha Kippes
Chris Knieling
Mary Lou Kreutzer
Douglas Kroeger



Steven Kroeger
Laverne Lalicker
Ernie Lang
Donald Larson
Annie Littlechild



Pamela Locker
Wanda Lonnon
Gary Luea
Sharon Luea
Delwin Massier



Ramona Matteson
Cynthia Mickelson
Machele Mickelson
Rita North
John Phillips



Kerry Powell
John Schmidt
Arthur Schoenthaler
Brian Schoenthaler
Joanne Smith
Dwayne Snell



Gordon Solomon
Tracy Tudor
Dennis Vine
Susan Walle
Linus Weimer
Donald Werth



Vivian Werth
Donna Wiesner
Carolyn Wittman
Gail Wolf
Jane Younger
Gary Zerfas





Yvonne Armbrister
Stanley Armbrister
Max Armentrout
Daryl Augustine
Gary Augustine



Loretta Augustine
Ann Baker
Edna Berens
Kenneth Bieler
Pamela Boos



Kristine Day
Thomas Denning
Vera Dinkel
Kenneth Fisher
Cecilia Flax



David Flax
Sheila Flinn
Glenn Fondoble
Kenneth Freed
Cappy Gaschler



Betty Gile
Vivan Hagen
Billy
Harrison
Arthur Hatch
James Honas
Phyllis
Huffman



Dale Keller
Darrell Keller
Mary Ann
Keller
Charlene
Kinderknecht
Stanley King
Barbara Kohl



David Kroeger
Barbara Kuhn
Lavonna
Lalicker
Eddie Long
Marilyn Lang
Janice Leiker

Sophomores Earn Money On Concessions



LEFT TO RIGHT: Jim Applebee, sponsor; Dean Walle, v. pres.; Margra Martin, sec.; J. D. Niernberger, pres.; Janice Massier, treas.; Mrs. Schoen, sponsor.

J. D. Niernberger
Connie Payne
Joyce Pfannenstiel
Wanda Riedel

Darrell Roberts
Kenneth Schmidt
Douglas Schoenthaler
Lynn Schoenthaler

Jim Mallory
Margra Martin
Janice Massier

Freddie
Mickelson
Kathleen
Neuburger
Constance
Niernberger



Mike Schuster
Ronald Seitz
Thomas Shirk
Darrell Smith
Ricky Smith
Gary Solomon



Robert Turner
Dean Walle
Julen
Wannamaker
John Webb
Donna Weber
Jerry Wegele



Paulette Weimer
Rhonda Wheeler
Kathleen Wiesner
Steven Wiesner
Brian Wolf
Darrell Zachman





Linda Armentrout
Arnold Augustine
Joyce Augustine
Karen Bailey
Kimberly Ball



Ronald Berens
Robert Bieker
Rita Boos
Laytha Brenner
Karen Brown



John Deutscher
Bernadine Dietrich
Sandra Dirks
Pamela Dreiling



Joyce Edmonds
Kenneth Ellis
Lucille Engel
Jane Erbert



Norbert Fisher
Martina Flax
Rosabel Flax
Shirley Flax



Twila Flax
Donna Geschwentner
Cleo Hays
Robert Helget
Gerald Honas



Doris Huffman
Karen Jacques
Kathy Karst
Darcey Kingsley
Douglas Kingsley



LEFT TO RIGHT: Bernadine Dietrich, treas.; Beverly Roberts, sec.; Jane Erbert, v. pres.; Pat Lonnon, pres.; Mrs. Sekavec, sponsor; Mr. Mote, sponsor.

Juniors Prepare For Senior Year and Future

Vicki Klusener
Albertha Kreutzer
Ronald Kreutzer
Linda Kroeger
Michael Kroeger



Judy Kuhn
Zoe Kuhn
Douglas Kutina
Linda Lang
Patricia Lonnon



Jane Mackender
Gordon Merritt
Elaine Nelson
Paulette Nicholson
Arlin Niernberger



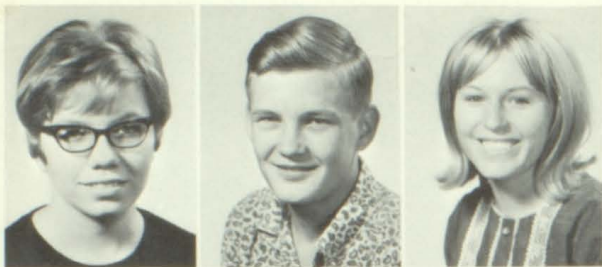

Jolene
Niernberger
Paul Olmstead
Carol
Pfannenstiel



Judy
Pfannenstiel
Leon Pfeifer
Joyce Riedel



Beverly Roberts
Sandra Shubert
Larry Schuster



Mary Storm
David Tudor
James Urban



Leslie Ward
Verlin Weber
Lila Weigel



Linda Weimer
Phillip Wertz
Daniel Wiesner

Goldie Windholtz
Darlene Wishnuck



Juniors discuss prom plans.



Juniors build their prize-winning float.

Ronald Schmidt
Patricia Wittman
Danny Wolf
Linda Younger
Terry Zerfas





ADVERTISERS

ELLIS STATE BANK

H
O
M
E
T
O
W
N

K
A
N
S
A
S

B
A
N
K



Each Deposit
Insured to
15,000 Dollars

Visit Your Friendly Hometown Bank

the

ELLIS STATE

MILLER'S IGA

Top Quality Food

Bargain Prices

Fast Courteous Service

YOUR FRIENDLY
STORE IN ELLIS

1106 S. Washington

Ph. 726-4707

Farm Loans

Insurance

Oil Leases

Real Estate

VICTOR HUBBS

107 W. 11th St.

Office Ph. 726-4993

Res. Ph. 726-4592

ELLIS LANES

B
O
W
L
I
N
G



Good Food
Dancing

Air Conditioned for Your Comfort

One Block East of I-70 Interchange

WIESNER'S GROCERY

815 Washington

Ph. 726-3167



Shop at
WIESNER'S
GROCERY

TOP QUALITY



PHOTOS

**WEDDING
CANDIDS**

"Serving Ellis
For More
Than A
Quarter Of
A Century"

FISCHGRABE STUDIO



FONDOBLE MOTOR SALES



NEW and USED
CARS

Complete Service Department

813-17 Jefferson St.

Ph. 726-3141

BOOSTER PAGE

<u>ADVERTISER</u>	<u>ADDRESS</u>	<u>PHONE</u>
Bartell Motor Co.	10th & Washington	726-4232
Blue Star Motel	Highway 40 West	726-4442
Deutscher Texaco	202 Washington	726-4200
Ellis Plumbing and Heating	1012 Washington	726-4424
Flower & Gift	1204 Washington	726-4413
Fuller Bros. Drugs	113 West 9th	726-3131
Glass Gamble Store	103 West 9th	726-4691
Haddam Grain Elevator	912 Washington	726-4530
Harold's Men's Wear	105 West 9th	726-4292
LaBarge Barber Shop	Washington	
Nelson Grocery	201 West 9th	726-3121
Roberts' Grocery	613 West 10th	726-4684
Seibels	1019 Washington	726-4213
Skelley Oil	10th & Washington	726-4553
Snider Electric	106 East 10th	726-4721
Stewart's Body Shop	Highway 40	
Webb's Derby Station	715 West 10th	736-4963
Wheeler Appliance	1021 Washington	726-4634



LINDA BAUGHER - Kayettes-1,2,3,4; Chorale-1,2,3,4; Girls' Glee-1,2,3,4; Yearbook Staff-4; Sec.-Treas.-1; Scholarship Tests-2,3,4; F.F.A. Chapter Sweetheart-4.

LAURA BEGGS - Kayettes-1,2,3,4; Newspaper Staff-4; Class Sec.-4; Jr. Play; Senior Play.

STANLEY BITTEL - F.F.A.-1,2,3; Chorale-4; Boys' Glee-4; Football-3*,4*; Basketball-1,2; Track-2,3*; F.F.A. Sentinel-3; Yearbook Staff-4; Junior Play; Senior Play.

SUSAN BONGARTZ - Kayettes-1,2,3,4.

JOE BULLARD - Kays-1,2,3,4; Chorale-4; Boys' Glee-4; Debate-4; Golf-1,2*,3*,4*; Yearbook Staff-4; Stuco-3,4; Kay Treas.-3; Kay Pres.-4; Boys' State, Speech Contest-3,4; Scholarship Tests; Junior Play; Senior Play.

BONNIE CLOTFELTER - Kayettes-1,2,3,4; Band-1,2,3,4; Pep Band-1,2,3,4; Chorale-1,2,3,4; Madrigal-3,4; Girls' Glee-1,2,3,4; Newspaper Staff-4; Junior Play; Scholarship Tests-1,2,3,4; Prom Server-2; Homecoming Queen-4; Cheerleader-1,2,3,4; Head-4; Girls' State, Kayette Board-3; F.F.A. Chapter Sweetheart-3.

DENNIS CHAMBERS - Kays-1,2; Football-1,2,3*,4*; Basketball-1; Track-1,2.

LINDA COX - Kayettes-1,2,3,4; Chorale-2; Girls' Glee-2; Newspaper Staff Editor-4; Class Treas.-2; Kayette Board-4; Junior Play; Senior Play; Scholarship Tests-1,2,3,4.

LEONARD DAY - Kays-1,2,3,4; Kay Board-3,4; Class Stuco Rep.-4; Junior Play; Senior Play.

GEORGE DINKEL - transfer from St. Joseph's Military Academy-3; Kays-3,4; Basketball-3; Track-3.

DIANE DOUGLAS - Kayettes-1,2,3,4; Yearbook Staff-4; Junior Play; Senior Play.

MADESSTA ENGSTRAND - Kayettes-1,2,3,4; Board Member-4; Vice-Pres.-3; Band-1,2,3,4; Pep Band-2,3,4; Class Treas.-3; Prom Server-2; Twirler-1,2; Head Twirler-3; Drum Majorette-4; Junior Play; Senior Play; Scholarship Tests-2,3; Yearbook Staff-4.

BARBARA FISHER - Kayettes-1,2,3,4; Board Member-4; Chorale-4; Sno-Ball Attendant-4; Yearbook Staff-4.

ELIZABETH FISCHER - Kayettes-1,2,3,4; Yearbook Staff-4; Junior Play; Senior Play; Scholarship Tests-1,4; Prom Server-2; Sno-Ball Princess-1; Sno-Ball Attendant-4; Cheerleader-2.

PHYLLIS FLAX - Kayettes-1,2,3,4; Treas.-3; Vice-Pres.-4; Class Sec.-2; Sno-Ball Princess-3; Newspaper Staff-4; Junior Play.

RONALD FREED - Kays-3.

DEAN GASCHLER - Kays-3,4; F.F.A.-1,2,3; Sec.-3; Chorale-4; Boys' Glee-4; Class Vice-Pres.-3; Prom Server-2; Sno-Ball Attendant-4; Scholarship Tests-2; Yearbook Staff-4.

SHARON GEIST - Kayettes-1,2,3,4; Newspaper Staff-4; Librarian-2; Office Girl-4.

JUDY GESCHWENTNER - Kayettes-1,2,3,4; Board Member-3; Newspaper Staff-4; Scholarship Tests-1,2.

DONNA GILE - Kayettes-1,2,3,4; Band-1,2,3; Pep Band-1,2,3; Yearbook Staff-4; Senior Play-4.

ANNYS HAGEN - Kayettes-1,2,3,4; Newspaper Staff-4.

RODNEY HAMBURG - F.F.A.-1,2,3,4; Chorale-4; Boys' Glee-4; Football-1,4*; Wrestling-4*; Newspaper Staff-4; Class Vice-Pres.-2; Junior Play, Senior Play; F.F.A. Star Greenhand Farmer.

ALAN HAYS - Kays-1; Football-1,2*,3*,4*; Basketball-1; Track-1,2*,3*,4*; Wrestling-4*; Homecoming King.

JOYCE HERONEME - Kayettes-1,2,3,4; Chorale-4; Girls' Glee-4; Yearbook Staff-4; Stuco Rep.-4; Junior Play; Senior Play; Scholarship Tests-4; F.F.A. Barnwarmer Sweetheart Attendant-4.

LINDA JACQUES - Kayettes-1,2,3,4; Board Member-2,3; Pres.-4; Band-1,2,3,4; Yearbook Staff-4; Scholarship Tests-1,3,4; Prom Server-2; Sno-Ball Princess-2; Sno-Ball Queen-4; Twirler-1,2,3,4; Head Twirler-4.

MARJORIE JONES - Kayettes-1,2,3,4; Newspaper Staff-4; Junior Play.

MILTON KING - F.F.A.-1,2,3.

DAVID KIPES - Kays-1,2,3,4; Golf-1,2,3,4; Basketball-1,2; Football-1.

ROBERT LANG - Kays-2,3,4; Board Member-3,4; Class Pres.-4; Track-3*,4*; Junior Play; Senior Play; Scholarship Tests-2,3,4; Newspaper Staff-4.

BILL MALLORY - Kays-1,2,3,4; Band-1,2,3,4; Pep Band-1,2,3,4; Chorale-1,2,3,4; Madrigal-1,2,3,4; Boys' Glee-1,2,3,4; Debate-4; Music letter-1,2,4; Football-1*,2*; Basketball-1,3*,4*; Golf-1,2*,3*,4*; Newspaper Staff-4; Class Stuco Rep-1,3; Band Rep.-2; Stuco Pres.-4; Kay Board-2,3,4; Junior Play; Senior Play; Scholarship Tests; Prom Server-2; Stuco Workshop-3,4; Boys' State - elected Insurance Commissioner.

EUGENE MASSIER - F.F.A.-1,2,3,4; Yearbook Staff-4; Senior Play.

STEPHEN MAY - Kays-1,2,3,4; Chorale-4; Boys' Glee-4; Class Pres.-3; Basketball-1; Golf-3; Tennis-1,2; Senior Play.

NORMAN MICKELSON - Kays-1,2,3,4; Football-1*,2*,3*,4*; Basketball-1,2*,3*; Track-3*,4*; Yearbook Staff-4; Senior Play-4; Prom Server-2.

MARGARET NEUBERGER - Kayettes-1,2,3,4; Band-1,2,3,4; Pep Band-1,2,3,4; Chorale-2,3,4; Madrigal-2,3; Girls' Glee-2,3,4; Band Librarian; Senior Play; Scholarship Tests-4; Newspaper Staff-4.

JOHN PINNEY - Kays-4; Football-2; Basketball-1.

JUDY RIEDEL - Kayettes-1,2,3,4; Newspaper Staff-4; Scholarship Tests-1,3,4.

STEPHEN ROBERTS - Kays-1,2,3,4; Football-1,2,4*; Basketball-1; Junior Play.

SHERILYN ROBERTSON - Kayettes-1,2,3,4; Band-1,2,3,4; Vice-Pres.-4; Chorale-1,2,3,4; Girls' Glee-1,2,3,4; Madrigal-3,4; Debate-4; Class Stuco Rep.-3; Stuco Vice-Pres.-4; Cheerleader-1,2,3,4; Head-2; Prom Server-2; F.F.A. Barnwarmer Sweetheart Attendant-4; Homecoming Attendant-4; State Speech Festival-2,3,4; State Music Festival-1,2,3,4; Girls' State-elected Insurance Commissioner; Newspaper Staff-4.

CLARINDA SCHOENTHALER - Kayettes-1,2,3,4; Board Member-2; Band-1,2; Chorale-1,2,3,4; Madrigal-3; Girls' Glee-1,2,3,4; Prom Server-2; Class Sec.-3; Class Stuco Rep.-4; Junior Play; F.F.A. Barnwarmer Sweetheart Attendant-3; Homecoming Attendant-4; Twirler-1,2; Cheerleader-3,4; State Speech Festival-4; Yearbook Staff-4.

JIM SCHOENTHALER - F.F.A.-1,2,3; Football-1,2,3,4*; Track-1,2,3; Homecoming Attendant; All MCL 1st team center-4; All area honorable mention center-4.

ALVIN SCHUSTER - F.F.A.-1,2,3,4; Sentinel-4; Scholarship Tests-4; Industrial Arts Fair-1,2,3.

GARY SEIBEL - Kays-1,2,3; Class Stuco Rep.-3; Golf-1,2,3,4.

KEN SMITH - Kays-1,2; Band-1,2,3,4; Chorale-2,3,4; Madrigal-4; Boys' Glee-2,3; Football-1*,2*,3*,4*; Basketball-1,2*,3*,4*; Track-1,2*,3*,4*; Class Stuco Rep.-2; Band Treasurer-3; Band Pres.-4; Class Vice-Pres.-4; Prom Server-2; Sno-Ball Attendant-4; Homecoming Attendant-4; One-Act Play-4.

CHARLES SNIDER - Kays-1,2,3,4; Chorale-4; Boys' Glee-4; Senior Play; Track Student Manager-1.

KENNETH SNIDER - Kays-1,2,3,4; Board Member-3,4; Chorale-1,2,3,4; Madrigal-1,2,3,4; Boys' Glee-3,4; Music letter-2,3,4; 1st in State Vocal Solo-3,4.

PHYLLIS WALDSCHMIDT - Kayettes-1,2,3,4; Newspaper Staff-4.

TOM WEBER - Kays-1,2,3; Chorale-4; Basketball-1,2,3*,4*; Track-4*.

EUGENE WEIMER - Kays-1,2,3; Chorale-4; Boys' Glee-4; Basketball-1,2,3,4*; Class Stuco Rep.-2; Prom Server-2; Boys' State; Football Student Manager-1.

PAULA WOLF - Kayettes-1,2,3,4; Newspaper Staff-4; Senior Play; Scholarship Tests.

DON YOUNGER - Kays-4; F.F.A.-1,2,3,4; Football-1; Basketball-1,2; Track-1,4; Class Pres.-1; F.F.A. Vice-Pres.-3; Scholarship Tests-4; F.F.A. 1st place award in district for electrification.

DIANE ZACHMAN - Kayettes-1,2,3,4; Yearbook Staff-4; Junior Play; Scholarship Tests-2.

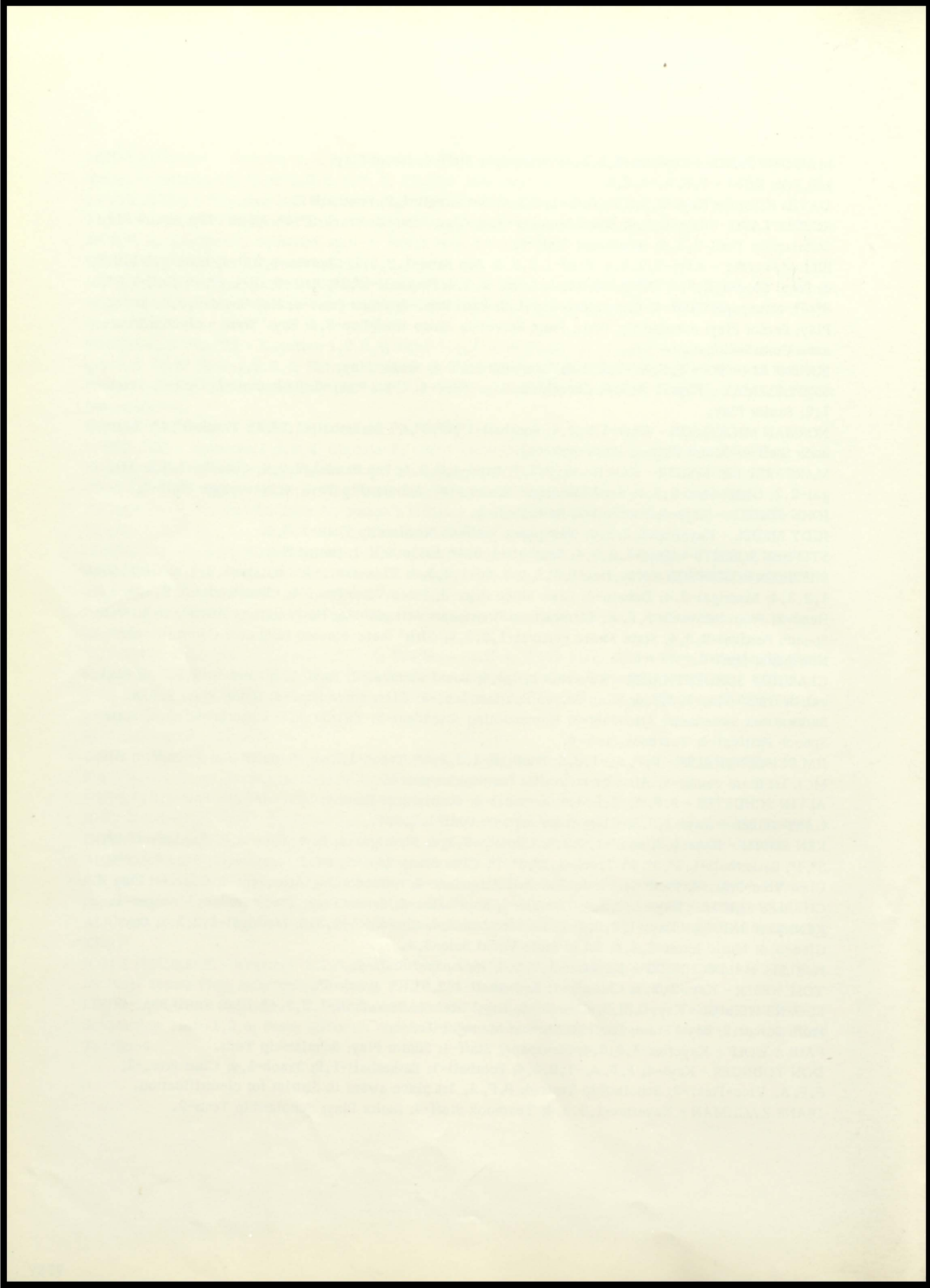

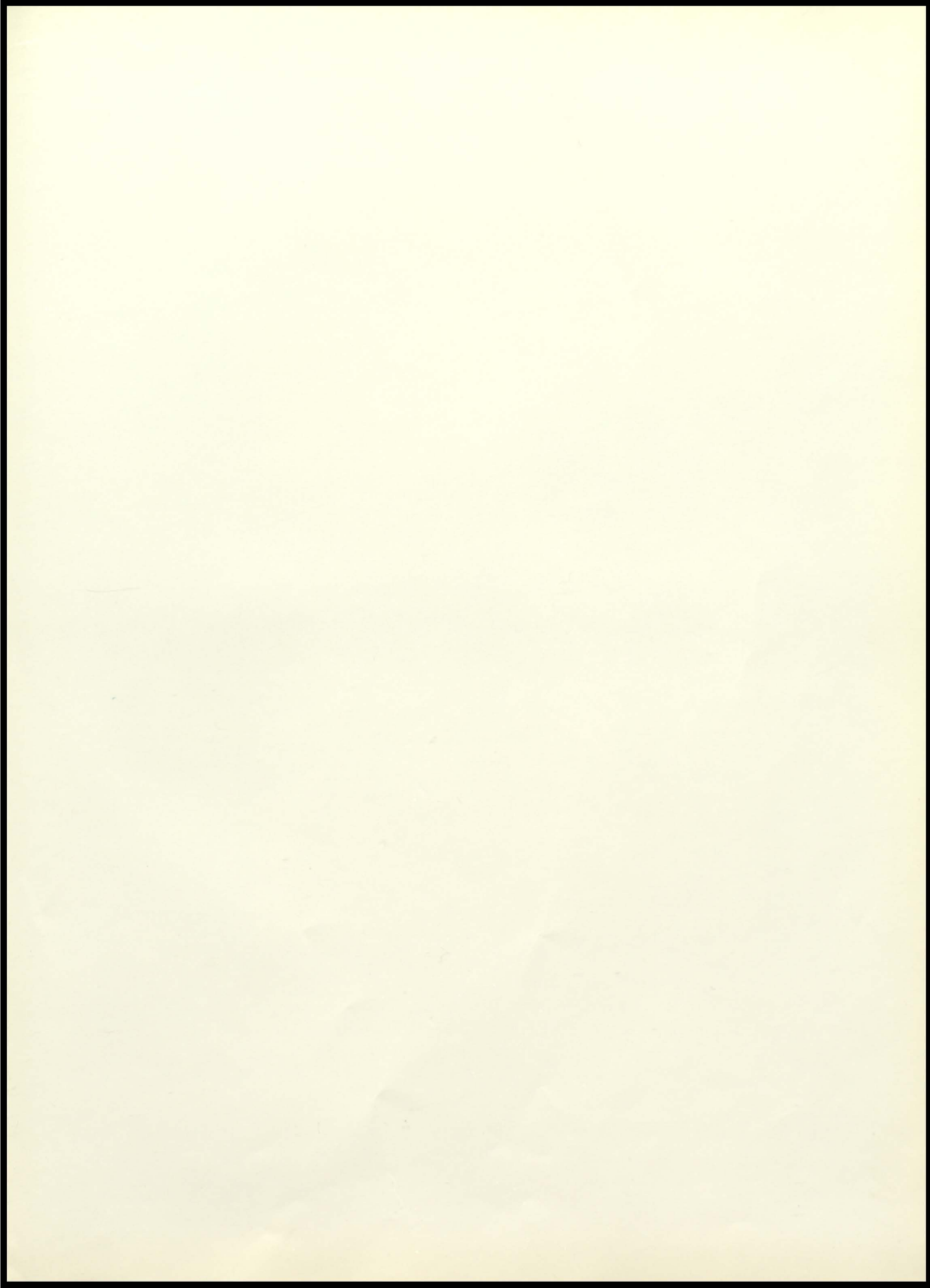

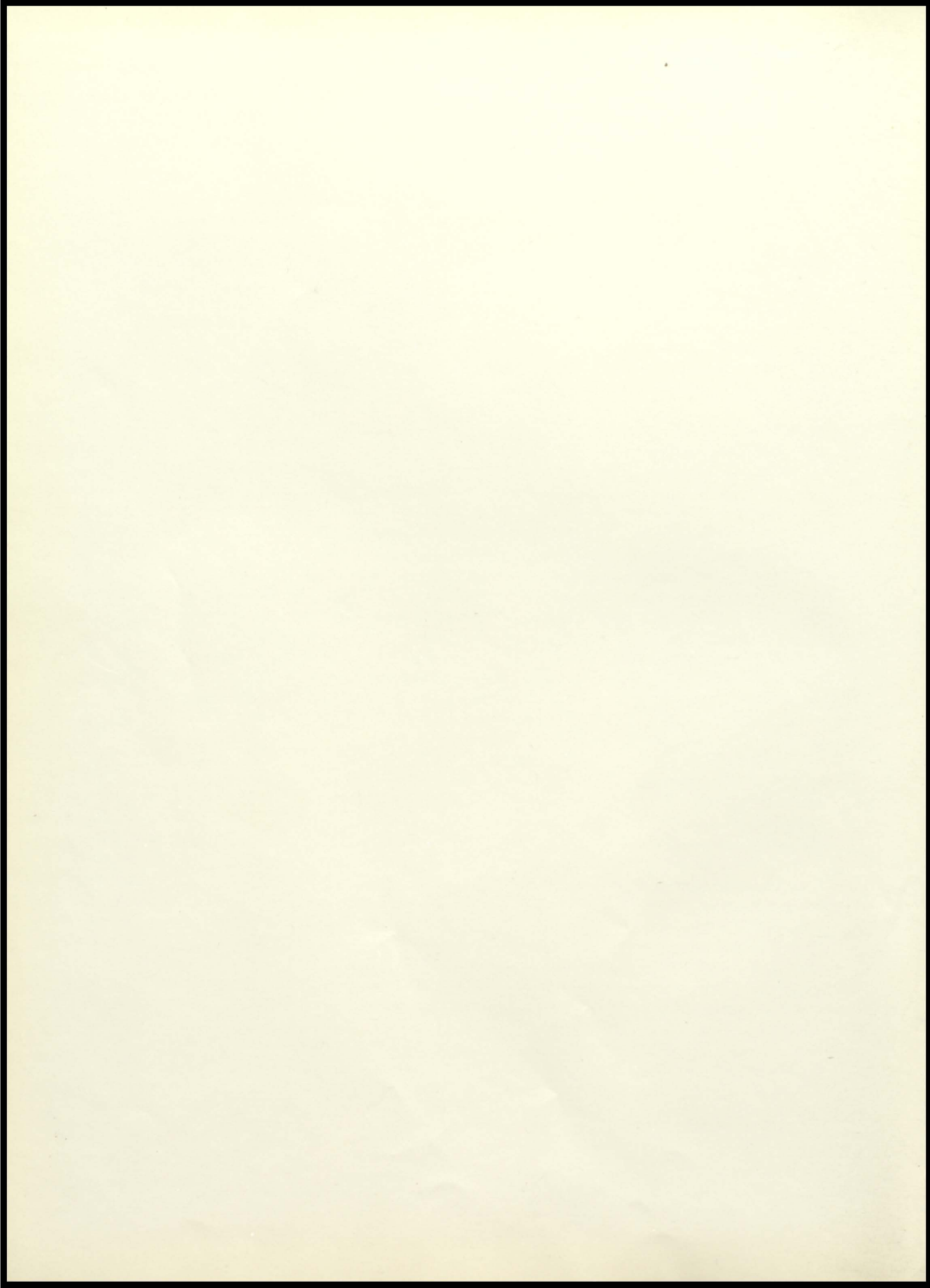

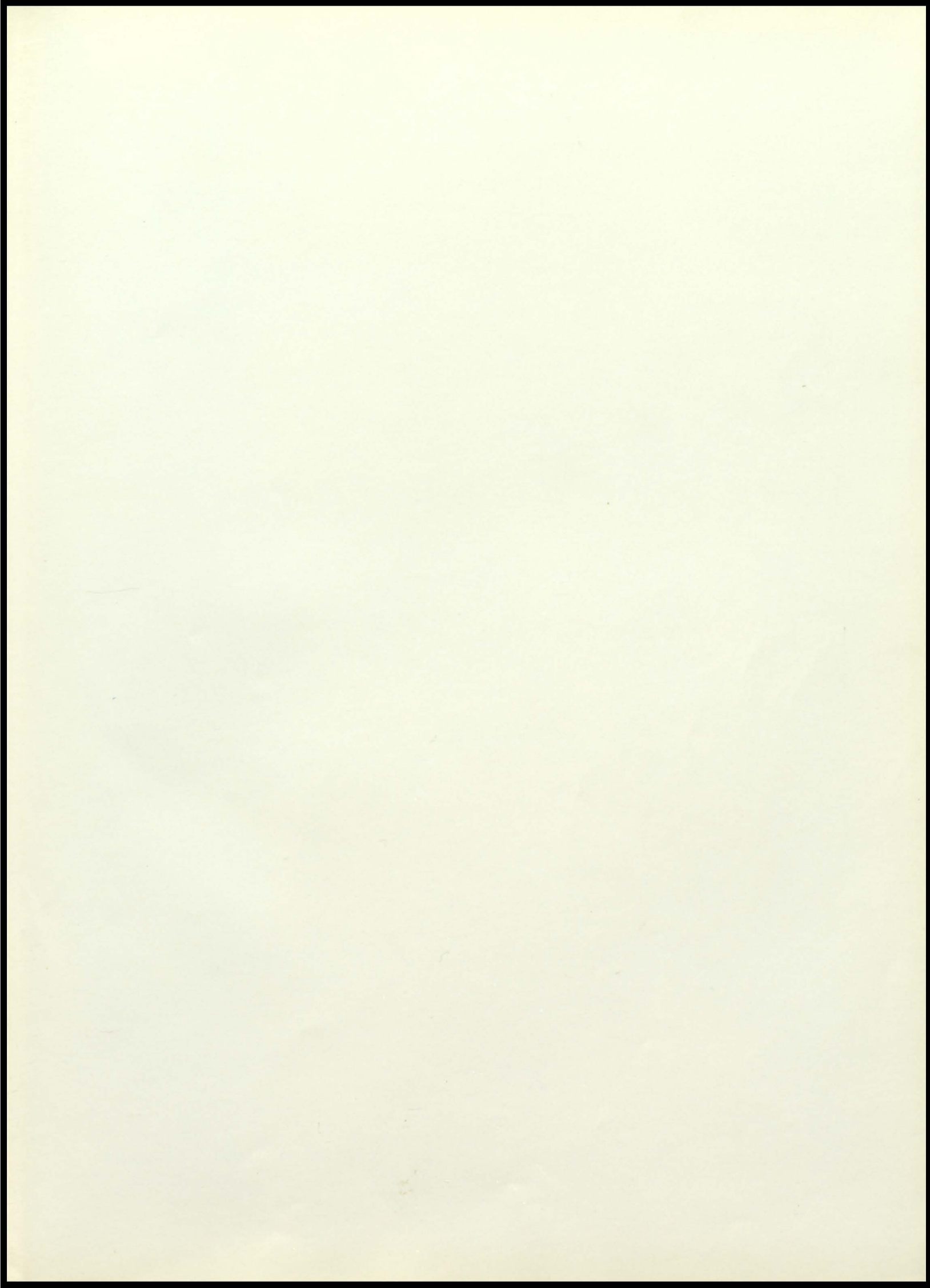



TAYLOR PUBLISHING COMPANY

"The World's Best Yearbooks Are Taylor-made"

