

SCHEDULING

**2021-2022
JUNIORS**

INTRODUCTIONS

- Ryan Badour – Assistant Principal
 - Jennifer Brown – Counselor and Early College Coordinator
 - Riki Gross – College Advisor
 - Don Johnson – Midland County ESA CTE Coordinator
 - Jason Long – Counselor and Co-op Coordinator
 - Vicki Mikusko – Principal
- 

2023 Graduation Requirements~21 Credits~

- *Language Arts* – 4 credits -- English 9, English 10, English 11, and English 12
- *Science* – 3 credits -- Biology, Chemistry, and Physics OR Biology, Physical Science, and 3rd Science (Science elective or CTE)
- *Math* – 4 credits – Algebra I, Geometry, Algebra II, Math Senior Year
- *Social Studies* – 3 credits -- World History, US History, Government/Economics
- *World Language* – 2 credits
- *VPAA* – 1 credit
- *Health* – .5 credit
- *PE* – .5 credit

Remaining Credits are Electives

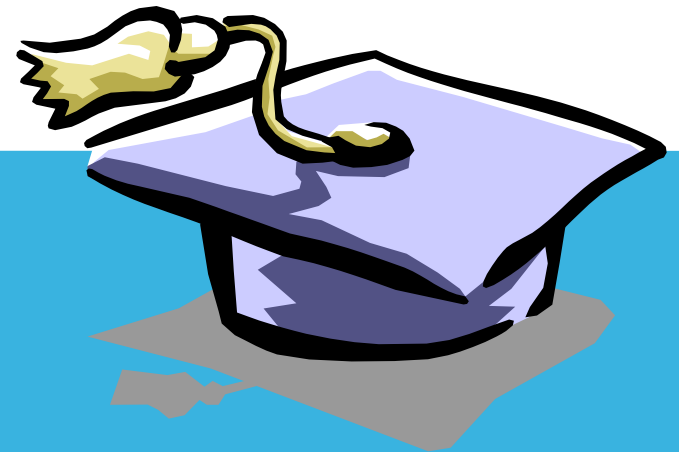

Valedictorian & Salutatorian Honors

- 1 Valedictorian and 1 Salutatorian per graduating class
- Latin Honor System
- In the event that there are ties based on GPA, the state approved college entrance assessment (SAT) score will be the tie breaker
- Graduation Speakers, TVC All Academic, and TV-5 Best and the Brightest use GPA and SAT

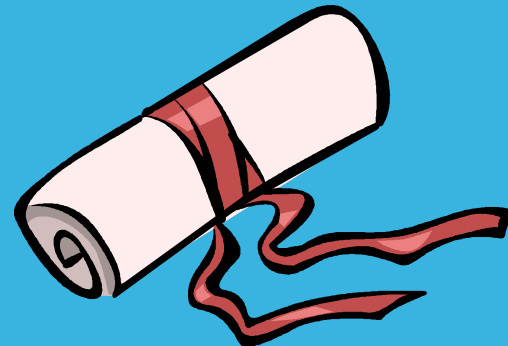

JUNIOR YEAR

ENGLISH: English 11, Honors English 11 Honors,
English 11-Co-Taught

MATH: Algebra 2, Algebra 2-Co-Taught, or Trig/
PreCalculus

SCIENCE: Physics or Honors Physics, or Human Body
System and Forensics

SOCIAL STUDIES: Government and Economics



PLANNING FOR YOUR FUTURE

Have you taken PE, Health, and a credit of Visual, Performing and Applied Arts?

Have you completed your World Language requirement?

Are all your 9th and 10th core class requirements met?

Many opportunities for BC elective courses that match your career interest

Job shadowing opportunities

BC Class Opportunities

Advanced Sciences - Physiology and AP Biology

Fine Arts – General, Intermediate, and Advanced Art, Band

**Industrial Technology-Metal Tech, Intro to Engineering,
Woodworking, and Construction Trades**

Business - Computer Office Basics & Applications

**Family and Consumer Science - Educational Careers, Child
Development, and Foods and Nutrition**

World Language – Spanish I - IV

PE/Health – PE 2, Low-Impact PE

English Electives – Journalism

Social Studies Electives – Sociology and Psychology

Off-Campus Programs

- Career & Technical Education (CTE)
- Dual Enrollment
- Work-Based Learning/Co-op (Senior Year)

GENERAL REQUIREMENTS:

- Application and Permission Slip
- Minimum 2.0 GPA and good attendance
- Requires students to be highly responsible
- Prerequisites may be needed
- Criteria for dual enrollment

GRADING:

With the exception of Co-op, off campus programs earn a letter grade on report card and are factored into GPA

CTE at BCHS

- **Construction Tech**
- **Educational Careers**
- **Woodworking**

****Application required for each of these****



Career & Technical Education

Midland County ESA

What is CTE?

- Career and Technical Education
- Based on an occupation or employment
- Preparation for:
A trade, a craft, technician, or a professional position. Examples: agriculture, manufacturing, engineering, business, nursing, medicine, architecture, pharmacy.

Elements

- Career Readiness
 - Academic Skills
 - Employability Skills
 - Job specific or technical skills

Programs Available

Agriscience & Natural
Resources



Biomed

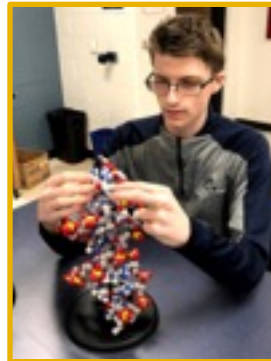

Building
Trades

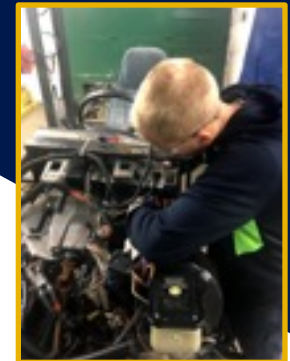

Automotive
Technology

12

Programs Available

Business



Chemical Processing Technology



Culinary

Programs Available

Education



Engineering Technology



Healthcare Technology



Skilled Trades

Programs Available



Welding



Woodworking

Transportation





What Now?

Camps

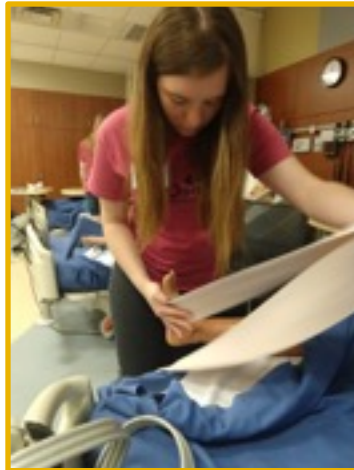

Questions?



Don Johnson
Midland County ESA
djohnson@midlandesa.org
989-631-5890 Ext. 232

BULLOCK CREEK EARLY COLLEGE PROGRAM

- Program that allows you to earn both high school and college credit (different from dual enrollment opportunity)
- All college classes must be taken through Delta
- Defer your diploma for one year and take a 5th year of high school (all 5th year classes at Delta College)
- Opportunity to earn up to 60 college credits at the end of your 5th year
- More information will be covered at Parent and Student Meeting – February 3 at 6:00pm
Applications due February 19

Dual Enrollment

- Opportunity to earn college credit while still in high school
 - Classes offered at Delta, SVSU, CMU, Northwood, Davenport, and Mid-Michigan
 - Tuition and fees covered up to \$675 per class (2020-2021 amount); transportation is student's responsibility. Failing a class, must reimburse BC for tuition and fees.
 - Eligibility based on SAT, ACT, PSAT scores, GPA and attendance to determine College Readiness
- Dual enrolled classes earn a letter grade on transcript and are factored into GPA, unless otherwise declared in writing prior to the class

Work-Based Learning

- Senior Year Only
- Students must have earned a minimum of 17 credits with at least a 2.0 gpa (some businesses require 2.7 gpa)
- Students are required to take a related classes to their WBL position

Informational Meeting in January of Junior Year

SCHEDULING PROCESS

- **Choose 6 credits – can be a combination of 1-2 term classes**
- **Write down at least 3 alternate classes**
- **Complete your Request Sheet and have it signed by a parent or guardian**

Meetings with Mr. Long and Mrs. Brown to input schedules

IMPORTANT DEADLINES

- **Return signed Schedule Request Sheet to Counseling by 2/11**
 - **Submit CTE Applications to Counseling by 2/11**
 - **Submit Dual Enrollment papers by 2/11**
 - **Early College Applications due by 2/19**
 - **Journalism Applications due by 3/1**
- 