



District E-News

November 28, 2022

Newark CCSD 66

www.ngsd66.org

815-695-5143

Newark Families and Staff,

We hope everyone had time to relax, spend time with friends and family and enjoy the start to the holiday season!

Mrs. Shaddle and her husband were blessed with the birth of their baby girl over the weekend! Mom and baby are doing well. Help us welcome Ms. Abbey Akre to our family to help out our first grade classroom!



Winter weather brings our 5 things! (coat, hat, gloves, snow pants, boots). We recess outside every day (unless it is raining). We also will be outside as long as the temperature/feels like temperature is at 20 degrees or higher. MJH students also recess outside!

The Giving Tree is set up at Millbrook Jr. High with ornaments for families who may need a little help this year. Our social workers work with families to determine basic needs for our own families in the district. If you would like to help this year, ornaments may be picked up at MJH. The tree will also be on display at MJH on December 8th - our Annual Christmas K - 4 Concert from 6:00 pm - 7:30 pm. All donations are due back to either school by December 15th. We will also collect for our annual hat and mitten drive that day.

Songs for the Christmas Concert to practice at home can be found here:

<https://drive.google.com/drive/folders/10IHkiGxHwwh7rECGYt29QC6f7emiOJCD?usp=sharing>

<https://drive.google.com/drive/folders/1SprRG8uQ7wO5yZ4xyw308Yr9KnaJ06i8?usp=sharing>

REMINDER: if your child is going home a different way than normal, please make sure to call the office or send a note with them to school.

Welcome back! We wish you a wonderful week ahead! It's the most wonderful time of the year and it will be busy!

Be safe and stay well!

Partners in Education,

Mrs. Turman and Ms. Chase

Dates to Remember:

Giving Tree set up At MJH! Ornaments available!

November 28 - School Resumes; BOE Policy Committee Meeting 4:00 pm NGS

November 29 - 8th grade - Food Pantry volunteer trip

November 30 - 7th grade - Food pantry volunteer trip

December 5 - 7 - Holiday Store @ NGS (flyer below)

December 5 - 8th Grade Night @ MJH BBB & Cheer; 5th grade to Hoover Outdoor

December 6 - PTO meeting 6:00

December 8 - K - 4 Christmas Concert @ MJH 6:00 pm

December 15 - 6th grade Wolves Game

December 16 - PTO movie Night at NGS - Event is full!

December 19 - BOE meeting 6:30 @ MJH; Waiver on certified staff tuition; Public Hearing - Levy

December 21 - 1:15/1:30 Dismissal

December 22 - 1:15/1:30 Dismissal; Holiday class parties

December 23 - January 8 - Winter Break

January 9 - Teacher Institute

January 10 - Students return

Download the Mobile APP! Search Newark CCSD 66. IL

Millbrook Jr. High Vikings Updates

Week of November 28-December 2

Monday, November 28

Morning Report: Bea W.

Sports & Activities:

7th & 8th BBB HOME vs Leland, 4:30 PM

5th/6th BBB @ Parkview, 4:30 PM

Tuesday, November 29

Morning Report: Tenley W.

8th Grade to KCFP 11:45-2:15 pm

Sports & Activities:

Homework Club 3-3:45 pm

7th/8th BBB Practice 3:00 -5:00 PM

5/6th BBB Practice 6:00-7:30 PM

Matilda Auditions 3:30 PM-5 PM

Wednesday, November 30

Morning Report: Avery S.

6th-8th Grade AM BAND 8 am-9:30 am

7th Grade to KCFP 11:45-2:15 pm

Sports & Activities:

7th & 8th BBB HOME vs Serena, 4:30 PM

Matilda Auditions 3:30 PM-5 PM

Thursday, December 1

Morning Report: Natalie S.

5th Grade to Hoover 9:30 am-1 pm

Sports & Activities:

Homework Club 3-3:45 pm

5th/6th BBB @ Sandwich, 5:00 PM

7th/8th BBB Practice 3:00 -4:30 PM

Matilda Auditions 3:30 PM-5 PM

Friday, December 2

Morning Report: Juliana M.

Sports & Activities:

7th & 8th BBB HOME vs Indian Creek, 4:30 PM

Saturday, December 2

Newark Winter Festival

7th & 8th Grade Class Fundraisers

5 pm-7 pm Serving

UPCOMING

8th Grade Night for Boys Basketball

Monday, December 5 4:30 pm/5:30 pm

5th-8th Band Concert

Monday, December 12 7 pm

Newark High School gym

6th Grade Field Trip

Thursday, December 15

Chicago Wolves game

11 am Game

VIKING SPORTS BOOSTERS

HOME GAME VOLUNTEERS

Monday, November 28 7th & 8th BBB vs Leland, 4:30 PM

4:00 -5:30 pm

| | |
|-------------|-------------------------------|
| Concessions | Amanda Akre Kristy Seyller |
| Admissions | Chris Kath |
| Clock | Brian Redmond |
| Book | Laura Smith/Don Smith |

5:30-7 pm

| | |
|-------------|------------------------------------|
| Concessions | Andrea McBroom Jeanette Nicosia |
| Admissions | Chris Kath |
| Clock | Brian Redmond |
| Book | Laura Smith/Don Smith |



Wednesday, November 30 7th & 8th BBB vs Serena, 4:30 PM

4:00-5:30 pm

| | |
|-------------|---------------------------|
| Concessions | Pam Morgan Amanda Akre |
| Admissions | Erika Johnson |
| Clock | ?? |
| Book | Kristy Seyller |

5:30-7:00 pm

| | |
|-------------|---------------------------------------|
| Concessions | Jeanette Nicosia Jessica Morganegg |
| Admissions | Chris Kath |
| Clock | Kristine Collins |
| Book | Lisa Guardiola |



Friday, December 2 7th & 8th BBB vs Indian Creek, 4:30 PM

4:00-5:30 pm

| | |
|-------------|-------------------------------------|
| Concessions | Belinda Pasilas Samantha Preuser |
| Admissions | Nick Shields |
| Clock | Lisa Guardiola |
| Book | Wes Miller |

5:30-7:00 pm

| | |
|-------------|-------------------------------|
| Concessions | Andrea McBroom Carrie Vana |
| Admissions | Mark Underhill |
| Clock | Kristy Seyller |
| Book | Kristine Collins |

Winter Festival

December 3, 2022

SNOW AND ICE DATE-Dec 4

- 4:30- 6:30 PM Izzy's Jumpers Bounce House on the Park's Basketball Court (\$5 Wristbands)
- 4:30 – 6:30PM Newark Lutheran Church Bake Sale, Soup Supper, and Children's Take Home Crafts held at the Church
- 5 PM Santa Arrives at the Firehouse
- 5 – 6:30 PM Visit with Santa at the Fire House, sponsored by Heartland Bank and Trust - *Bring Your Own Camera*
Stockings for Children (4th grade and younger)
- 5 – 6:30 PM Newark Community High School Chorus Entertainment at the Fire House
- 5 - 6:30 PM Popcorn at the Fire House sponsored by Heartland Bank and Trust
- 5 - 6:30 PM Children's Grab and Go Holiday Craft at the Charles B. Phillips Library
- 5-7 PM Hot Chocolate and Cookies at the Fern Dell Museum and Rural Life Museum (Annex)
- 5-7 PM S'mores in the Park sponsored by Gary Underhill Trucking
- 5-7 PM Peach Cobbler Fern Dell Fundraiser at the Fern Dell Rural Life Museum (Annex)
- 5-7 PM Village Blacksmith Shop
- 5 - 7 PM Millbrook Junior High 8th Grade Supper and 7th Grade Bake Sale Fund Raisers at the Fire House
- 5-7 PM Apple Cider provided by Newark Lisbon Recreation Association at Fire House
- 6:45 PM Card Prizes Drawing at Firehouse Meeting Room - ***Must Be Present to Win***
- 7:15 PM Fireworks viewed from the Firehouse followed by the Lighted Fire Truck Parade

Continuous Throughout the Evening:

- * Pick up prize cards at participating booths/ businesses and return cards to the Firehouse prior to 6:30 PM
- * Newark FFA will be taking orders for Poinsettias
- * Cub Scout Pack 342 and Boy Scout Troop 42 will be selling holiday wreaths and swags

NGSD66 Illness Protocol: Should Your Child Stay Home?

In most situations the staff of Newark Grade School District 66 prefers students come to school and if they become ill at school the parent/guardian will be notified. However, here are a few guidelines to help you decide whether your child is too ill to go to school.

Fever

Your child should stay home if he/she has a temperature at or above 100.4° F. Your child may return to school when he has been fever-free without the use of fever-reducing medication for 24 hours.

Contagious Illness

- Your child should stay home from school if he/she has a contagious disease. A contagious disease is one that is spread by close contact with a person or object. This could include chicken pox, influenza, vomiting, diarrhea, strep throat, "pink eye" with copious amounts of yellow or green drainage. Some illnesses may be contagious before the child shows signs of illness. It is very hard to prevent the spread of some germs, especially in a community setting. Good hand washing is the best way to prevent the spread of disease.
- If your child has chicken pox or strep throat, ask your doctor when he/she may return to school. Generally, children who have active chicken pox should not return to school until all the lesions are dried and crusted. Children with strep throat should be on antibiotics for 24 hours and be feeling well enough to concentrate before returning to school.

Your child is too ill to go to school if he/she has any of these signs:

- Has vomiting or diarrhea, unless these are determined to be due to a non-communicable condition and the child is not in danger of dehydration and feels well enough to participate in school. Please keep your child home for 24 hours from the last episode of vomiting.
- Is wheezing or consistently short of breath.
- Has a cough that disrupts sleep and/or normal activity.
- Has copious amounts of yellow or green drainage from the eye. If the doctor has given antibiotics, the child may return to school after 24 hours of treatment or according to the doctor's note.
- Rash that is rapidly spreading or accompanied by fever or has open, weeping lesions (rash without fever or other symptoms usually does not require the student to stay home)

Your child may be able to come to school even if:

- He/she has a mild stuffy nose, sneezing, and a mild cough without fever. Reinforce the importance of frequent hand washing.
- He/she has experienced one or two episodes of diarrhea without vomiting, abdominal pain, or fever.

Updated 11/2022

ANTLERS

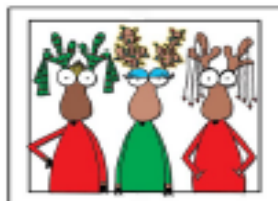

A Fashionable Musical For Young Voices
by Teresa Jennings & Karl Hiltunen



NGS Mini-Musical Thursday, December 8 6pm @ Millbrook Jr High Information

This year instead of our normal concert, we are performing our first ever mini-musical! The date of this year's performance is Thursday, December 8th at 6pm held at Millbrook Jr High. Antlers is a mini-musical about 3 of Santa's reindeer who have recently graduated from Reindeer School but desire another career possibility, Fashion Designers! This humorous story line and up-tempo music will be enjoyable for the whole family and wraps up with a walk on the runway to show off each child's antler designs.

All Newark Grade School students are encouraged to participate in this performance. Below is the Google Drive link for a folder of the music for this performance, both with voices and without voices to help students learn the songs, as well as a link to the lyrics sheets. (This link will be shared in NGS E-News as well.)

Antlers Music Recordings Link:

<https://drive.google.com/drive/folders/1oIHkiGxHwwh77ECGYt2qQC6f7cmiOJCD?usp=sharing>

Antlers Music Lyrics Sheets Link:

<https://drive.google.com/drive/folders/1SprRG8uQ7wO5yZ4xyw3o8YrgKnaJo6i8?usp=sharing>

There are 7 songs in the mini-musical. Different from past concerts, this year all students will sing all songs. We have been learning these songs in our music time at school and the words will be on screens for the students to use during the concert. Please, download these songs and go over them with your children. Even just playing them in your vehicle while you go about your day will help them retain what we are learning in class. Encourage the whole family to get into the spirit by singing the songs together!

In addition to helping your child retain their learning of these songs, each student is asked to dress as a reindeer or an elf, their choice. This costume can be as simple or as elaborate as you desire and can be made at home from clothing pieces you already have or can be purchased if you prefer. Here are a few ideas for simple costumes:

Reindeer: Simple -Brown pants, long sleeved brown shirt, simple antlers (made with sticks or even pipe cleaners secured on a headband or purchased ones)
Advanced - Brown pants, long sleeved shirt or brown onesie sleeper. Add white chest on the shirt using felt or fabric. Brown gloves. Face paint like a deer. Large wired felt antlers made or purchased. Let your imagination fly.



Penguin Patch Holiday Shoppe

PRESENTED BY THE NEWARK/ MILLBROOK PTO



KINDERGARTEN - 4TH GRADE - NEWARK GRADE SCHOOL

IMPORTANT DATES:

Monday, December 5th - Create wish lists during PE class

Tuesday, December 6th - Purchase items by individual classes during PE

Wednesday, December 7th - Purchase items by individual classes during PE

The shop opens Monday, December 5th and runs through Thursday, December 7th. There are over 100 different gifts that can be purchased and prices range from \$.25 - \$12. We will be sending home money envelopes with a gift list in the next few days. Please send cash or checks made out to Newark PTO. On their wish lists, they will be able to write down what they are wishing to purchase and the price.



Parents we are also looking for volunteers to help assist with wish lists and purchases. If you are able to help and join in this excitement, please sign up on the signup genius that went out.

Holiday Concert & PTO



SPREAD THE WARMTH

Help kids in our community stay warm this winter with our Annual Hat & Mitten Drive. Bring NEW winter hats, mittens & gloves to Millbrook Junior High the night of our Holiday Concert on December 8th. PTO will have a box for you to drop items off. We will continue accepting donations until Wednesday, December 14th. You can also bring items to the office at the Newark Grade School.

If you choose to give a monetary donation instead, please give it to one of the PTO members and let them know it is for hats and mittens. Half of the collected items will be donated to Kendall County Food Pantry and the other half will be made available for NGS students as needed during the winter months (My 5 Things).

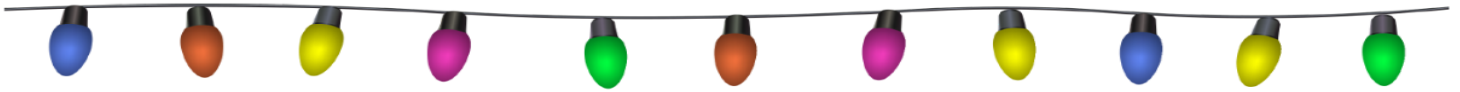

THE GIVING TREE



There will be a Giving Tree set up at the Holiday Concert at the Millbrook Jr. High with paper ornaments. If you wish to participate, please choose an ornament, which will have the students gender and wished-for gift. Please then drop off the gift with the ornament attached as the gift tag to Newark Grade School by December 14th.



SILENT AUCTION & 50/50 RAFFLE

FIRE FIGHTER FOR THE DAY - NGS ONLY
POLICE OFFICER FOR THE DAY - NGS ONLY
PRINCIPAL FOR THE DAY - NGS AND MJH
PE TEACHER FOR THE DAY - NGS AND MJH





JOIN US FOR
OUR 2022
NEWARK GRADE SCHOOL

Holiday CONCERT

Thursday, December 8th

Concert starts at 6 pm

(students arrive at 5:45pm)

Millbrook Junior High

- 50/50 raffle tickets will be sold
- Silent auctions for Principal for the day, PE Teacher for the day, Officer for the day and Fire Fighter for the day
- Hat and Mitten Donations
- A Giving Tree
- and of course a visit from the "Big Guy"

This year there will not be a limit
on the number of attendees.



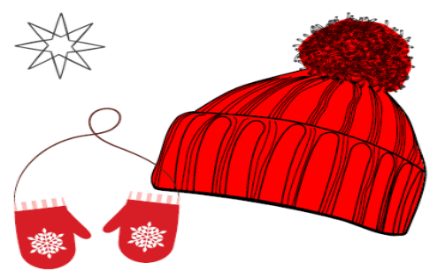

SPREAD THE WARMTH HAT & MITTEN DRIVE

Help kids in our community stay warm this winter with our Annual Hat & Mitten Drive. Bring NEW winter hats, mittens & gloves to Millbrook Junior High the night of our Holiday Concert on December 8th. PTO will have a box for you to drop items off. We will continue accepting donations until Thursday, December 14th. You can also bring items to the office at the Newark Grade School.

If you choose to give a monetary donation instead, please give it to one of the PTO members and let them know it is for hats and mittens. Half of the collected items will be donated to Kendall County Food Pantry and the other half will be made available for NGS students as needed during the winter months (My 5 Things).





Giving Tree

The Holiday season is around the corner and for many of us is merry making time.

However, for some families, this is not the case. Every year, Newark District #66 extends the offer to families in need to list basic winter wishes for their children. Our school staff, outside agencies and PTO are involved in purchasing/donating funds for our families. This year, we are again extending the offer to our school community by setting up a Giving Tree, allowing everyone a chance to give this holiday season.

There will be a Giving Tree set up at Newark Grade School and Millbrook Jr. High with paper ornaments. If you wish to participate, please choose an ornament, which will have the students gender and wished-for gift. Please drop off the gift with the ornament attached as the gift tag to Newark Grade School by December 14th.

We are grateful for the community support this holiday season.



11/8/2022

Newark-Millbrook PTO
503 Chicago Rd
Newark, IL 60541

Dear Parents,

We are writing you on behalf of the Newark-Millbrook PTO to request donations for our annual Daddy/Daughter Dance scheduled for March 11, 2023. The donations are collected to make the raffle baskets and the sales of the tickets will go towards repairs to the school playground equipment, classroom supplies, and other essential educational materials for both the Newark Grade School and Millbrook Junior High.

We are creating gift baskets filled with fun merchandise, gift cards and services generously donated by local businesses (or parent donations) that will be part of the raffle ticket fundraiser at the event.

Should you make a cash donation or donation of goods or services, your business will be recognized at the Daddy/Daughter Dance as well as in the school enews. We will also provide a donation receipt letter with the PTO's tax exempt ID number for your records.

Donations can be sent directly to Newark Grade School or Millbrook Junior High, or we can pick-up at your convenience. We ask that donations are received no later than Monday, January 30, 2032. If you have any questions or need further information, please contact either Gilly Fordyce.

On behalf of the students, parents, and faculty of Newark Grade School and Millbrook Junior High, thank you for your consideration.

Sincerely,

Gilly Fordyce
PTO President
gillyfordyce@gmail.com

YEARBOOK ORDER FORMORDER BY:
11/11/2022To purchase online, go to
jostensyearbooks.com.**STEP 1: SELECT YOUR PACKAGE****YEARBOOK** \$22.00**SIGNATURE PACKAGE** \$39.00

Includes Yearbook, 1 Line of Personalization, Color Autograph Section and 5 Multicolor Signing Markers

**STEP 2: PERSONALIZE YOUR YEARBOOK FOR \$7.00**☐ NAME

(29 characters max.)

**STEP 3: ADD ICONS* FOR \$0.00 EACH*****IMPORTANT:** To add icons, you must first purchase personalization in Step 2.

Enter the 4-digit icon code from the chart below into the boxes provided.

Icon 1

Icon 2

Icon 3

Icon 4

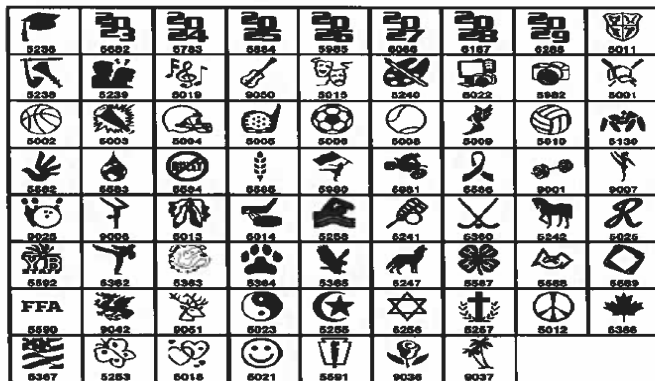

If you have questions, please call Customer Service at 1-877-767-5217.

**STEP 4: ENTER YOUR INFORMATION AND TOTAL YOUR ORDER**

Student Name: _____

Grade: _____

ID#: _____

Homeroom: _____

Contact Phone: _____

Contact Email: _____

| | Price | Quantity | Total |
|--------------------------|--------------|----------|-------|
| Enter Your Package Price | | | |
| Personalization | \$7.00 | | |
| Icon(s) ea. | \$0.00 x QTY | | |
| Autograph Section | \$3.75 | | |
| Clear Protective Cover | \$4.50 | | |
| Photo Pockets | \$4.50 | | |
| Donate a Yearbook | \$22.00 | | |
| | | | |
| | | | |
| | | | |
| | | | |
| | | | |
| Subtotal | | | |
| | | | |
| TOTAL | | | |

YAY! THANKS FOR ORDERING!

49505 / 2023

Tax, service and delivery fee(s) will be added if applicable.

© 2018 Jostens, Inc. 181648C

Yearbook orders are being offered early this year to take advantage of any discounts! Now through November 10th - cost is \$22.00. After November 11th - cost is \$24.00 and after January the cost is \$26.00. 2022 - 2023 yearbooks will be available in July.

Newark/Millbrook Spirit Wear

Order Form

Shirt colors available in Blue, Light Gray, Dark Gray, White and Black.
Youth Sizes XS - XL and Adult Sizes S - 5XL. Items will be delivered to
your student within 2 weeks of close date.

Please be sure to look at the color of your design before choosing a shirt color.

Design #1



Design #2



Design #3



Design #4



Design #5



Design #6



Design #7



Basketball Design



Cheerleading Design
(can be done in glitter upon request)

New sport designs will be offered during each season.

| T-Shirts | Design Option Front | Back Name/Number (Additional \$3 for plain or \$5 for glitter) | Shirt Color (Blue, Light Gray, Dark Gray, White, or Black) | Size | Price | Qty | Amount |
|----------------------------|---------------------|---|---|------|------------------------|-----|--------|
| Youth Short Sleeve (XS-XL) | | | | | \$18 | | \$ |
| Youth Long Sleeve (XS-XL) | | | | | \$20 | | \$ |
| Adult Short Sleeve (S-5XL) | | | | | \$20 (2XL and up +\$3) | | \$ |
| Adult Long Sleeve (S-5XL) | | | | | \$23 (2XL and up +\$3) | | \$ |

| Sweatshirts | Design Option Front | Back Name/Number (Additional \$3 for plain or \$5 for glitter) | Shirt Color (Blue, Light Gray, Dark Gray, White, or Black) | Size | Price | Qty | Amount |
|------------------------|---------------------|---|---|------|------------------------|-----|--------|
| Youth Crewneck (XS-XL) | | | | | \$23 | | \$ |
| Youth Hoodie (XS-XL) | | | | | \$27 | | \$ |
| Adult Crewneck (S-5XL) | | | | | \$30 (2XL and up +\$3) | | \$ |
| Adult Hoodie (S-5XL) | | | | | \$35 (2XL and up +\$3) | | \$ |

Turn over for tumblers pricing and options



Stadium Blanket Design
 Design will be placed in corner of blanket

| Open Order Dates: | Estimated Delivery Date: |
|-----------------------|--------------------------|
| Aug. 9th- Aug. 30th | Sept. 13th |
| Sept. 26th- Sept 30th | Oct. 14th |
| Oct. 24th- Oct. 28th | Nov. 11th |
| Nov. 28th- Dec. 2nd | Dec. 16th |
| Jan. 9th- Jan. 13th | Jan. 27th |
| Feb. 6th- Feb. 10th | Feb. 24th |
| Mar. 6th- Mar. 10th | Mar. 24th |
| Apr. 3rd- Apr. 7th | Apr. 21st |
| May 1st- May 5th | May 19th |

| Accessories | Design Option | Color | Price | Qty | Amount |
|---|---------------|-------|-------|-----|--------|
| 20 oz. Skinny Tumbler + straw (white, black, Lt. Blue) | | | \$15 | | \$ |
| 30 oz. Tumbler + straw (white, black, royal blue) | | | \$17 | | \$ |
| 32 oz. Flip Top Water Bottle (white, black, royal blue) | | | \$25 | | \$ |
| Stadium Blanket (50"x60") (royal blue, black, sport gray) | | | \$40 | | \$ |

If there are different color options, please make a note and we will try to accommodate any custom changes. Any questions, please email Katie Sosolik @ waycodesigns13@gmail.com. A percentage of all sales will go back to the Newark/Millbrook PTO

Payment Options: Cash or Check (to Katie Sosolik).
 Payment must be made in full at time of order.

Student Name : _____

Teachers Name : _____

NGS or MJH : _____

Phone Number: _____

Grand Total : _____



Charles B. Phillips Public Library November Calendar of Events

| SUN | MON | TUE | WED | THR | FRI | SAT |
|-----|--|--|--|--|--|--|
| | | 1 | 2 | 3 | 4 | 5 |
| | | | 9:15 AM Chair Yoga | 4:00 PM Art Club- Clay Sculptures 6:00 PM PJ Storytime | 9:15 AM Chair Yoga | 10:00 AM Hot Cocoa Hearts Book Club 11:00 AM or 12:00 PM A Plump Perky Turkey Worksop Charles B. Phillips Library Fundraiser |
| 6 | 7 | 8 | 9 | 10 | 11 | 12 |
| | 9:15 AM Chair Yoga 10:30 AM Storytime- Apple Core | 10:30 AM Little Movers 18 mon.-Age 3 1:00 PM Adult Matinee- <i>Mrs. Harris Goes to Paris</i> | 9:15 AM Chair Yoga | 6:00 PM Book to Flicks Book Club- <i>A Simple Favor</i> | 9:15 AM Chair Yoga 1:00 PM Hand & Foot Canasta | 10:00 AM Adult Book Chat- <i>Thanksgiving</i> |
| 13 | 14 | 15 | 16 | 17 | 18 | 19 |
| | 9:15 AM Chair Yoga 10:30 AM Storytime- Fall Leaves Wreath | 10:00 AM Itty Bitty Crafter Birth-Age 2 10:30 AM Little Mover 18 mon.-Age 3 | 9:15 AM Chair Yoga | | 9:15 AM Chair Yoga 3:00 PM Board Game Club 1st—3rd Grade | |
| 20 | 21 | 22 | 23 | 24 | 25 | 26 |
| | 9:15 AM Chair Yoga 10:30 AM Storytime- Beaded Turkey | 10:30 AM Little Mover 18 mon.-Age 3 | 9:15 AM Chair Yoga 1:00 PM Movie- Charlie Brown the Mayflower Voyagers | CLOSED FOR THE HOLIDAY | CLOSED FOR THE HOLIDAY | |
| 27 | 28 | 29 | 30 | | | |
| | 9:15 AM Chair Yoga | | 9:15 AM | | | |



If you shop at Amazon, you can have .5%
of your purchase price go to the

Newark/Millbrook Schools

It's simple....

Go to smile.amazon.com and select
Newark-Millbrook PTO

As your charity!

If you are already an Amazon Prime
Member, it will recognize you and update
your existing account.



Come and join the fun and meet other families as we work together with our teachers to support the ones that matter most..... Our Students!

As a parent/guardian of a NGS or MJH student, we encourage you to participate in any way you can, even if that means volunteering just an hour of your time once a month to participate in the PTO monthly meetings.

The PTO meetings are organized for the purpose of supporting the education of our children in both the NGS and MJH and building relationships among the school, parents, teachers and community; while providing financial support for programs funded outside the annual school budget.

MEETING DATES: We meet the 1st Tuesday of each month at 6pm in the NSG Cafeteria or Millbrook Junior High

2022

- **September 7th**
- **October 13th**
- **November 1st**
- **December 6th**

2023

- **January 11th**
- **February 7th**
- **March 7th**
- **April 4th**
- **May 2nd**

*** Children are welcome to come play in the gym during the meeting***

SIGN UP TO RECEIVE UPDATES ON WHAT'S HAPPENING IN PTO!
Send an email to newarkmpto@gmail.com with your email address.



Newark/Millbrook PTO Officers

| | |
|-----------------------|----------------------|
| President | Gilly Fordyce |
| Vice President | Amber Schmitt |
| Treasurer | Alyson Cass |
| Secretary | Karen Greer |

WHAT IS SAFE2HELP IL?

Safe2Help IL is a program with a multifaceted approach to help prevent suicides, bullying, school violence, or other threats to school safety. The program offers a website with self help resources and videos, a classroom resource kit to help change the culture in Illinois schools, and a 24/7 **confidential** way to share information regarding safety issues impacting you or your friend's safety. Our goal is for students to **"Seek Help Before Harm."**



DID YOU KNOW?

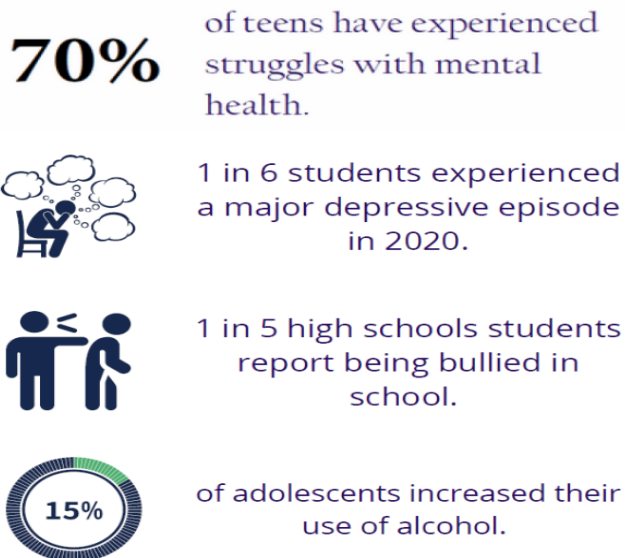

Source: NAMI- https://www.nami.org/NAMI/media/NAMI-Media/Infographics/NAMI_2020MH_ByTheNumbers_Youth.pdf

HOW TO SHARE INFORMATION



844-4-SAFEIL



SAFE2 (72332)



SAFE2HELPIL.COM



HELP@SAFE2HELPIL.COM



Download on the
App Store

GET IT ON
Google Play

Follow Us:



For more information visit our website at Safe2HelpIL.com

Helmar Lutheran Food Pantry

Are you having trouble making ends meet? These are certainly challenging times with gas, food, medicine, and utilities all climbing higher and higher. Whether you're trying to meet your own needs or those of a family, it can be stressful. Helmar Lutheran Food Pantry can help stretch those dollars by offering free food at our distributions twice a month.

We serve the Kendall County area but will never turn anyone away in need of food, no matter your location. Matthew 25:35, "For I was hungry and you gave me something to eat, I was thirsty and you gave me something to drink, I was a stranger and you invited me in,..."

Should you, your family or someone you know need food assistance, please come to:

Helmar Lutheran Food Pantry
11935 Lisbon Road
Newark, IL 60541

Distribution*:

2nd Friday of each month from 5-7pm

4th Monday of each month from 3-5pm

Please bring with you the following:

2 proof of residency: Driver's License, State ID, Utility Bill, etc.

1 proof of dependent children: SS Card, Birth Certificate, report card, etc.

Any questions, please call (815)695-5489 and choose Food Pantry option.

*Distribution may be adjusted near a holiday



Wellness Weekly

Fever treatment: Quick guide to treating a fever

By Mayo Clinic Staff

A fever is a common sign of illness, but that's not necessarily a bad thing. In fact, fevers seem to play a key role in fighting infections. So should you treat a fever or let the fever run its course? Here's help making the call.

These recommendations are for people who are generally healthy — for instance, those who are not immunocompromised or taking chemotherapy drugs and haven't recently had surgery.

The values listed in the table below are for temperatures taken with rectal and oral thermometers. These thermometers provide the most accurate measurement of core body temperature. Other types of thermometers, such as ear (tympanic membrane) or forehead (temporal artery) thermometers, although convenient, provide less accurate temperature measurements.

Infants and toddlers

| Age | Temperature | What to do |
|-------------|---|---|
| 0-3 months | 100.4 F (38 C) or higher taken rectally | Call the doctor, even if your child doesn't have any other signs or symptoms. |
| 3-6 months | Up to 102 F (38.9 C) taken rectally | Encourage your child to rest and drink plenty of fluids. Medication isn't needed. Call the doctor if your child seems unusually irritable, lethargic or uncomfortable. |
| 3-6 months | Above 102 F (38.9 C) taken rectally | Call the doctor; he or she may recommend that you bring your child in for an exam. |
| 6-24 months | Above 102 F (38.9 C) taken rectally | Give your child acetaminophen (Tylenol, others). If your child is age 6 months or older, ibuprofen (Advil, Motrin, others) is OK, too. Read the label carefully for proper dosage. Don't give aspirin to an infant or toddler. Call the doctor if the fever doesn't respond to the medication or lasts longer than one day. |

Children

| Age | Temperature | What to do |
|------------|--|--|
| 2-17 years | Up to 102 F (38.9 C) taken rectally for children ages 2-3, or taken orally for children older than 3 | Encourage your child to rest and drink plenty of fluids. Medication isn't needed. Call the doctor if your child seems unusually irritable or lethargic or complains of significant discomfort. |
| 2-17 years | Above 102 F (38.9 C) taken rectally for children ages 2-3, or taken orally for children older than 3 | If your child seems uncomfortable, give your child acetaminophen (Tylenol, others) or ibuprofen (Advil, Motrin, others). Read the label carefully for proper dosage and be careful not to give your child more than one medication containing acetaminophen, such as some cough and cold medicines. Avoid giving aspirin to children or teenagers. Call the doctor if the fever doesn't respond to the medication or lasts longer than three days. |

Adults

| Age | Temperature | What to do |
|-----------------|-----------------------------------|---|
| 18 years and up | Up to 102 F (38.9 C) taken orally | Rest and drink plenty of fluids. Medication isn't needed. Call the doctor if the fever is accompanied by a severe headache, stiff neck, shortness of breath, or other unusual signs or symptoms. |
| 18 years and up | Above 102 F (38.9 C) taken orally | If you're uncomfortable, take acetaminophen (Tylenol, others), ibuprofen (Advil, Motrin IB, others) or aspirin. Read the label carefully for proper dosage and be careful not to take more than one medication containing acetaminophen, such as some cough and cold medicines. Call the doctor if the fever doesn't respond to the medication, is consistently 103 F (39.4 C) or higher or lasts longer than three days. |

References

1. Bennett JE, et al. Temperature regulation and the pathogenesis of fever. In: Mandell, Douglas, and Bennett's Principles and Practice of Infectious Diseases. 9th ed. Elsevier; 2020. <https://www.clinicalkey.com>. Accessed March 25, 2020.
2. Kliegman RM, et al. Fever. In: Nelson Textbook of Pediatrics. 21st ed. Elsevier; 2020. <https://www.clinicalkey.com>. Accessed March 25, 2020.
3. Schmitt BD. Fever. In: Pediatric Telephone Protocols: Office Version. 16th ed. American Academy of Pediatrics; 2018.
4. Ward MA. Fever in infants and children: Pathophysiology and management. <https://www.uptodate.com/contents/search>. Accessed March 25, 2020.
5. AskMayoExpert. Infant fever (older than age 90 days). Mayo Clinic; 2019.
6. AskMayoExpert. Infant fever (age 90 days or younger). Mayo Clinic; 2019.
7. Fever. Merck Manual Professional Version. <https://www.merckmanuals.com/home/infections/biology-of-infectious-disease/fever-in-adults>. Accessed April 8, 2020.
8. Dinarello CA, et al. Pathophysiology and treatment of fever in adults. <https://www.uptodate.com/contents/search>. Accessed March 25, 2020.

Feb. 26, 2022

Original article: <https://www.mayoclinic.org/diseases-conditions/fever/in-depth/fever/art-20050997>

NEWARK CCSD 66 | 2022-2023 CALENDAR

| JULY '22 | | | | | | |
|----------|----|----|----|----|----|----|
| S | M | T | W | Th | F | S |
| | | | | | 1 | 2 |
| 3 | 4 | 5 | 6 | 7 | 8 | 9 |
| 10 | 11 | 12 | 13 | 14 | 15 | 16 |
| 17 | 18 | 19 | 20 | 21 | 22 | 23 |
| 24 | 25 | 26 | 27 | 28 | 29 | 30 |
| 31 | | | | | | |

4 - Independence Day

| JANUARY '23 | | | | | | |
|-------------|----|----|----|----|----|----|
| S | M | T | W | Th | F | S |
| 1 | 2 | 3 | 4 | 5 | 6 | 7 |
| 8 | 9 | 10 | 11 | 12 | 13 | 14 |
| 15 | 16 | 17 | 18 | 19 | 20 | 21 |
| 22 | 23 | 24 | 25 | 26 | 27 | 28 |
| 29 | 30 | 31 | | | | |

09 - Teacher Institute
10 - School resumes
13 - Dismiss SIP 1:15/1:30 pm
16 - M.L. King Day -No School

| AUGUST '22 | | | | | | |
|------------|----|----|----|----|----|----|
| S | M | T | W | Th | F | S |
| | | 1 | 2 | 3 | 4 | 5 |
| 6 | 7 | 8 | 9 | 10 | 11 | 12 |
| 13 | 14 | 15 | 16 | 17 | 18 | 19 |
| 20 | 21 | 22 | 23 | 24 | 25 | 26 |
| 27 | 28 | 29 | 30 | 31 | | |

02 - Registration/Popsicles with Principal @ NGS ONLY 1 - 6 pm

15 - Teacher Institute
16 - Teacher Institute
17 - First Day of attendance

| FEBRUARY '23 | | | | | | |
|--------------|----|----|----|----|----|----|
| S | M | T | W | Th | F | S |
| | | | 1 | 2 | 3 | 4 |
| 5 | 6 | 7 | 8 | 9 | 10 | 11 |
| 12 | 13 | 14 | 15 | 16 | 17 | 18 |
| 19 | 20 | 21 | 22 | 23 | 24 | 25 |
| 26 | 27 | 28 | | | | |

10 - Q3 Midterms
17 - Dismiss SIP 1:15/1:30 pm
20 - Presidents' Day -No School

| SEPTEMBER '22 | | | | | | |
|---------------|----|----|----|----|----|----|
| S | M | T | W | Th | F | S |
| | | | | | 1 | 2 |
| 3 | 4 | 5 | 6 | 7 | 8 | 9 |
| 10 | 11 | 12 | 13 | 14 | 15 | 16 |
| 17 | 18 | 19 | 20 | 21 | 22 | 23 |
| 24 | 25 | 26 | 27 | 28 | 29 | 30 |

05 - Labor Day
08 - Dismiss SIP Day 11:15/11:30
16 - Q1 midterms

| MARCH '23 | | | | | | |
|-----------|----|----|----|----|----|----|
| S | M | T | W | Th | F | S |
| | | | | 1 | 2 | 3 |
| 4 | 5 | 6 | 7 | 8 | 9 | 10 |
| 11 | 12 | 13 | 14 | 15 | 16 | 17 |
| 18 | 19 | 20 | 21 | 22 | 23 | 24 |
| 25 | 26 | 27 | 28 | 29 | 30 | 31 |

17 - End of Q3
24 - Dismiss SIP 1:15/1:30 pm
27 - 31 Spring Break

| OCTOBER '22 | | | | | | |
|-------------|----|----|----|----|----|----|
| S | M | T | W | Th | F | S |
| | | | | | | 1 |
| 2 | 3 | 4 | 5 | 6 | 7 | 8 |
| 9 | 10 | 11 | 12 | 13 | 14 | 15 |
| 16 | 17 | 18 | 19 | 20 | 21 | 22 |
| 23 | 24 | 25 | 26 | 27 | 28 | 29 |
| 30 | 31 | | | | | |

07 - Dismiss SIP Day 1:15/1:30
10 - Columbus Day- No School
14 - End of Q1
19 - Conferences 4 - 7 pm
20 - Conference 2 - 7 pm
Dismiss 1:15/1:30
21 - No School
31 - Halloween

| APRIL '23 | | | | | | |
|-----------|----|----|----|----|----|----|
| S | M | T | W | Th | F | S |
| | | | | | | 1 |
| 2 | 3 | 4 | 5 | 6 | 7 | 8 |
| 9 | 10 | 11 | 12 | 13 | 14 | 15 |
| 16 | 17 | 18 | 19 | 20 | 21 | 22 |
| 23 | 24 | 25 | 26 | 27 | 28 | 29 |
| 30 | | | | | | |

03 - School Resumes
07 - Good Friday - No school
09 - Easter Sunday
10 - No School
28 - Dismiss SIP 1:15/1:30 pm;
Q4 midterms

| NOVEMBER '22 | | | | | | |
|--------------|----|----|----|----|----|----|
| S | M | T | W | Th | F | S |
| | | 1 | 2 | 3 | 4 | 5 |
| 6 | 7 | 8 | 9 | 10 | 11 | 12 |
| 13 | 14 | 15 | 16 | 17 | 18 | 19 |
| 20 | 21 | 22 | 23 | 24 | 25 | 26 |
| 27 | 28 | 29 | 30 | | | |

8 - No School - Elections
18 - Q2 Midterms
23 - Dismiss 11:15/11:30
23-25 - Thanksgiving Holiday

| MAY '23 | | | | | | |
|---------|----|----|----|----|----|----|
| S | M | T | W | Th | F | S |
| | 1 | 2 | 3 | 4 | 5 | 6 |
| 7 | 8 | 9 | 10 | 11 | 12 | 13 |
| 14 | 15 | 16 | 17 | 18 | 19 | 20 |
| 21 | 22 | 23 | 24 | 25 | 26 | 27 |
| 28 | 29 | 30 | 31 | | | |

05 - Dismiss SIP 1:15/1:30 pm
14 - Mother's Day
26 - Last Day 1:15/1:30 pm; End of Q4
29 - Memorial's Day

| DECEMBER '22 | | | | | | |
|--------------|----|----|----|----|----|----|
| S | M | T | W | Th | F | S |
| | | | | 1 | 2 | 3 |
| 4 | 5 | 6 | 7 | 8 | 9 | 10 |
| 11 | 12 | 13 | 14 | 15 | 16 | 17 |
| 18 | 19 | 20 | 21 | 22 | 23 | 24 |
| 25 | 26 | 27 | 28 | 29 | 30 | 31 |

21 - Dismiss SIP 1:15/1:30
22 - Dismiss 1:15/1:30; End of Q2
23 - No School
25 - Christmas Day
26 - 30 Winter Break

| JUNE '23 | | | | | | |
|----------|----|----|----|----|----|----|
| S | M | T | W | Th | F | S |
| | | | | 1 | 2 | 3 |
| 4 | 5 | 6 | 7 | 8 | 9 | 10 |
| 11 | 12 | 13 | 14 | 15 | 16 | 17 |
| 18 | 19 | 20 | 21 | 22 | 23 | 24 |
| 25 | 26 | 27 | 28 | 29 | 30 | |

18 - Father's Day
19 - Juneteenth

Amended Calendar on May 17, 2022