

Linking Infinite Campus User Accounts to Bluejay Domain User Accounts

June 22, 2012

The Jefferson R-VII School District added the ability to convert Infinite Campus user accounts to Active Directory/LDAP authentication. This allows users to authenticate with the same UserID and password that they use to log into their computers. Users who wish to link their existing Infinite Campus accounts to their Bluejay domain accounts (computer login) may do so with three easy steps.

Step 1. Log into Infinite Campus and click on Account Settings

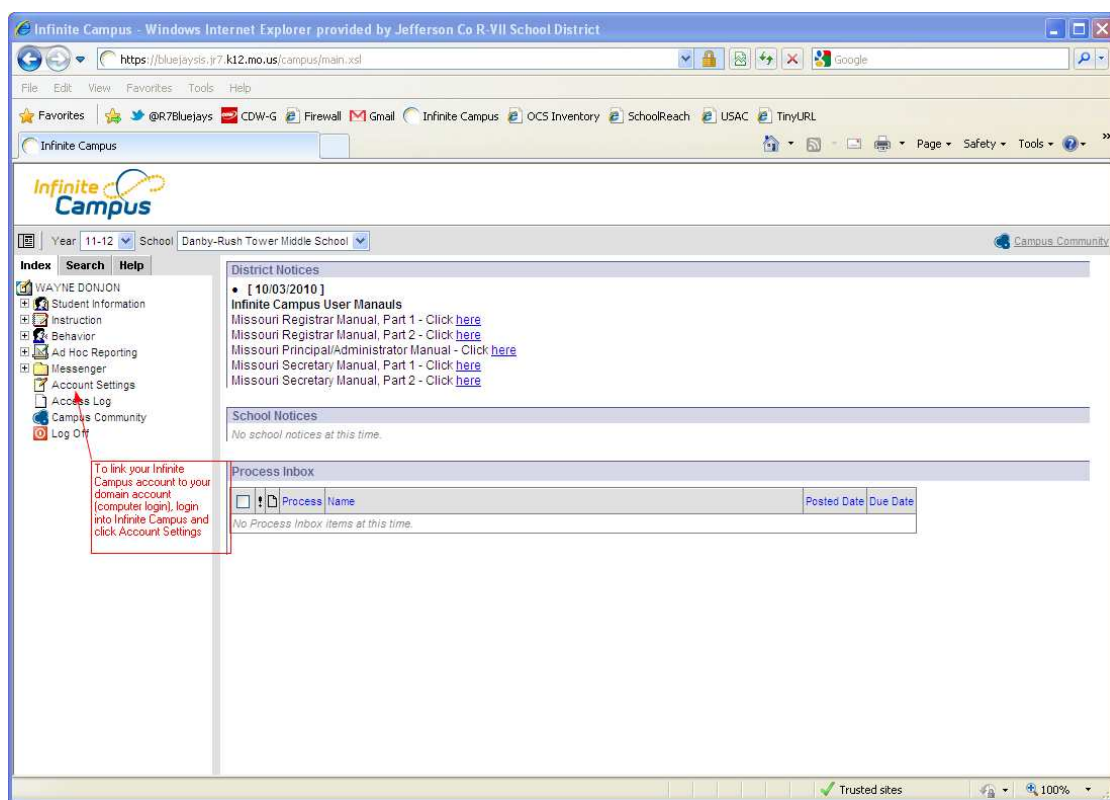

Fig 1

Step 2. Enter your Bluejay domain UserID and password and click Save LDAP Settings.

Infinite Campus - Windows Internet Explorer provided by Jefferson Co R-VII School District

https://bluejaysis.jr7.k12.mo...

File Edit View Favorites Tools Help

★ Favorites | @R7Bluejays | CDW-G | Firewall | Gmail | Infinite Campus | OCS Inventory

Infinite Campus

Year: 11-12 School: Danby-Rush Tower Middle School Campus Community

Index Search Help

- WAYNE DONJON
- Student Information
- Instruction
- Behavior
- Ad Hoc Reporting
- Messenger
- Account Settings**
- Access Log
- Campus Community
- Log Off

User Settings

Change Password

Enter your old password in the first field and your new password in the second and third fields.

Old Password

New Password

Verify New Password

Hide Banner ☐

Convert to LDAP Account.

Enter the username and password given to you by your system administrator.

This will allow you to use a consistent username and password across other applications that use LDAP or Microsoft Active Directory.

LDAP username

LDAP password

Done Trusted sites 100%

Fig 2

Step 3. A confirmation window will appear that you have successfully linked to LDAP. Click OK. You will be logged out of Infinite Campus. Log in with your Bluejay domain UserID and password.

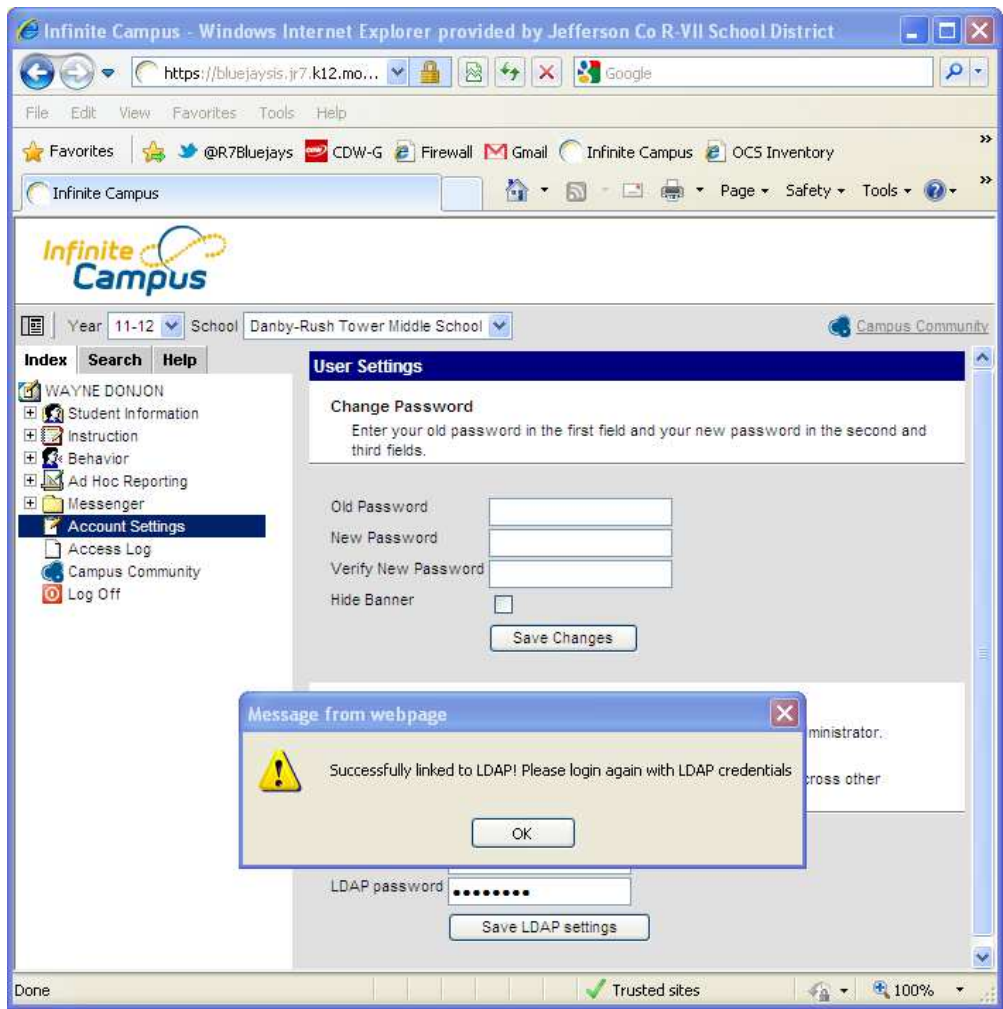

Fig 3

If you require assistance, please email us at r7technology@jr7.k12.mo.us.