BUCCANEER

1950

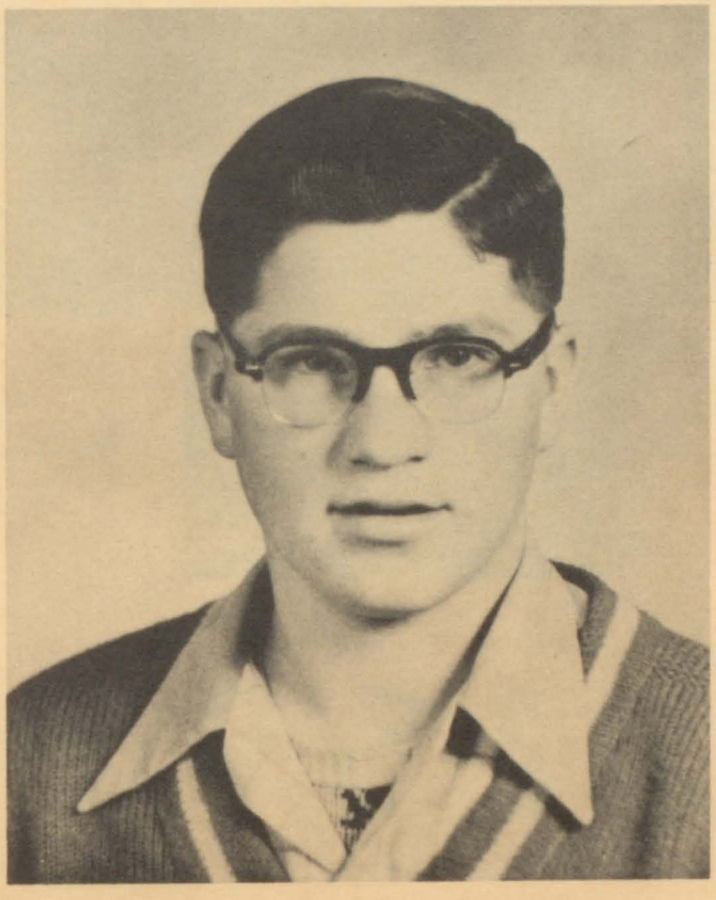

In memory of Melvin Schanzenbach

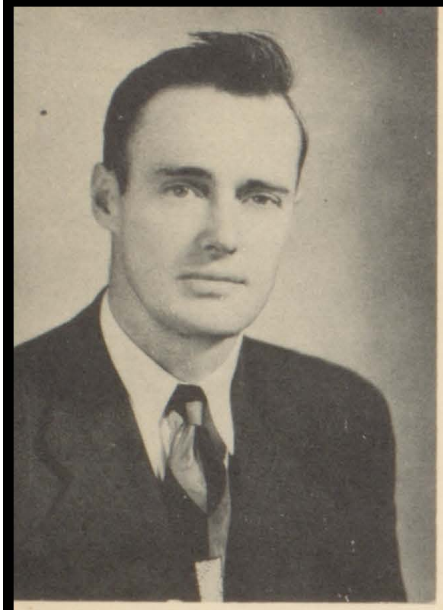

LILLIAN KINDELSPIRE
English
University of South Dakota
B.S. Degree

LLOYD TURNWALL
Social Science
Dakota Wesleyan
B.A. Degree
Principal

SAMUEL GILLILAND
Mathematics
University of South Dakota
B.A. and M. Ed.
Superintendent

FACULTY

LEONARD DEBOER
Agriculture
South Dakota State
B.S. Degree

JOSEPH PRICE
Commercial
Columbia University
B.S. Degree

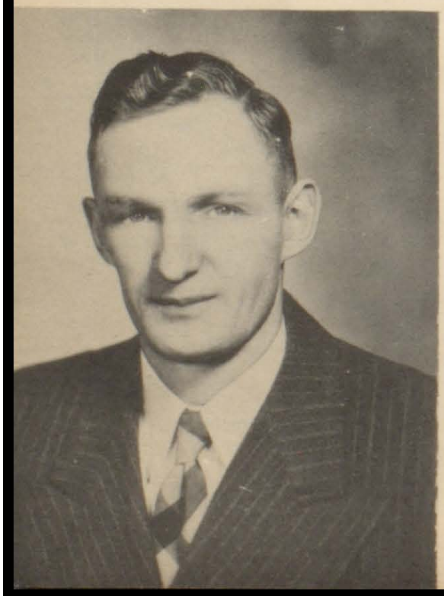

LUCELLA NEIDERWORDER
Natural Science
South Dakota State
South Dakota State General

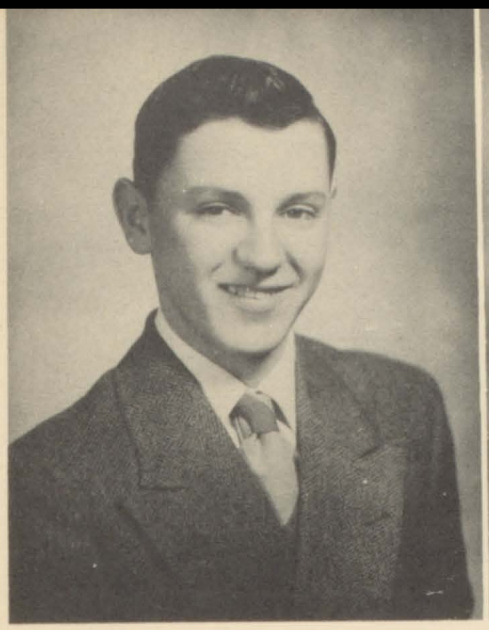

GORDON SCHANZENBACH
Vice-President
Is there really going to be a tomorrow? Why?

RITA KALLAS
Treasurer
A little nonsense now and then is relished by the best of men.

SENIORS

JANETTE KINDELSPIRE
President
Great oaks from little acorns grow.

VIRGINIA KOERNER
Secretary
Thinking is but an idle waste of time.

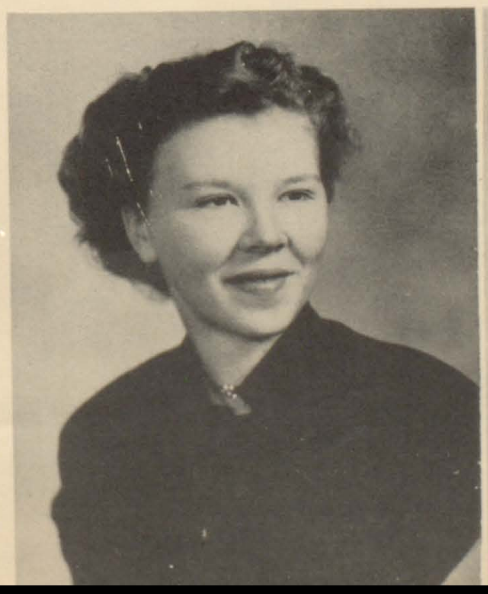

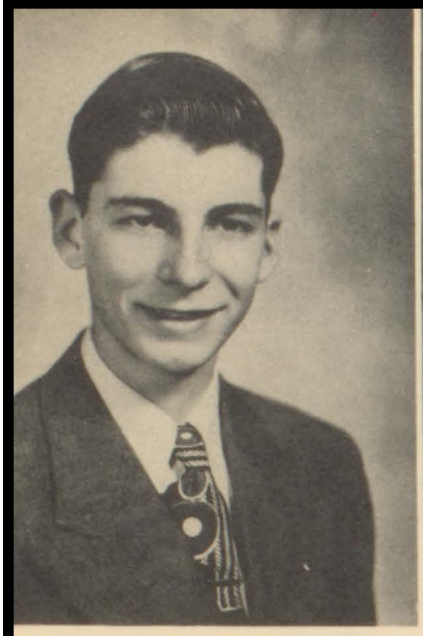

JAMES GILLILAND
I'll not budge an inch.

INA BELL
If I am nothing else I am a good boss.

HARRY HAUFFE
I don't like leap year--they rush me so.

ARLEEN KEIM
I stand on the brink of a great career--somebody push me off.

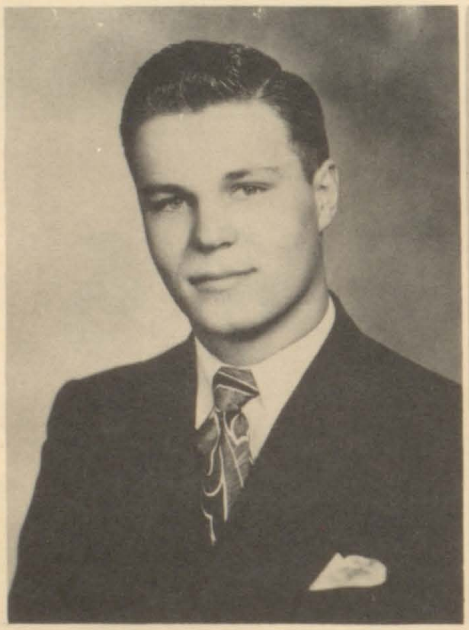

LOWELL SHANNON
Work? Where did I hear that word before?

DONA GANSER
There must be some good hard work in her--none ever came out.

RAMONA SCHANZENBACH
My thoughts run in deeper channels, men they bother me not.

GEORGE SILVER
Happy am I, from exams I am free. Why don't they all skip classes like me.

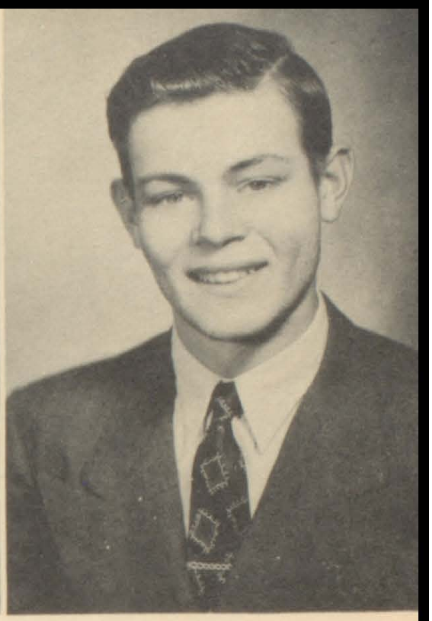

PHYLLIS LAPKA
To study and excel is her motto.

MARY LOU KLINE
You can't tell about these quiet girls.

MARGARET GUTHMILLER
And still her tongue ran on.

EUGENE JUNDT
Why should the devil have all the good times?

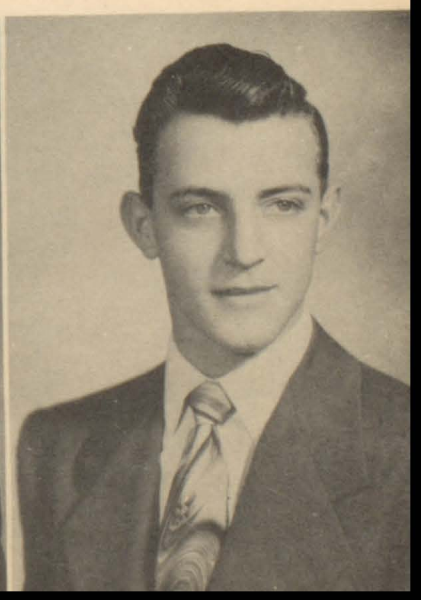

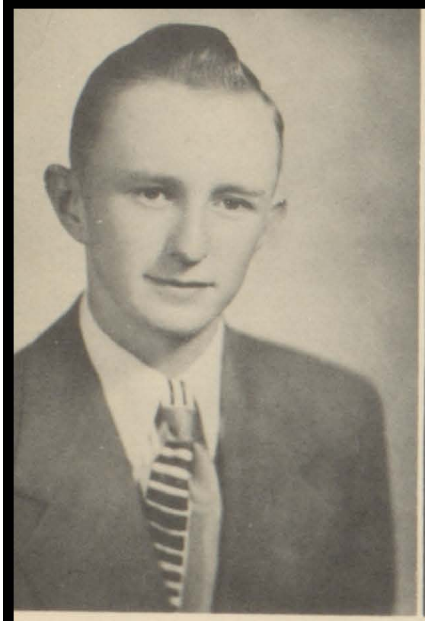

ROY TRIBBLE
When it comes to size I don't go far, but you ought to see me in my car.

IRENE GEFFRE
I shall either find a way or make one.

VIVA TURNER
When I feel like it I can do anything.

AUDREY LAPKA
The proper study of mankind is <u>MAN</u>.

ARNOLD KUSLER
He's forgotten more chemistry than the rest of us ever knew.

RUTH WEISSER
I'm here because I'm here.

ELVIRA OPP
What I don't hear doesn't trouble me.

MEARL SCHANZENBACH
I came here to study and think.

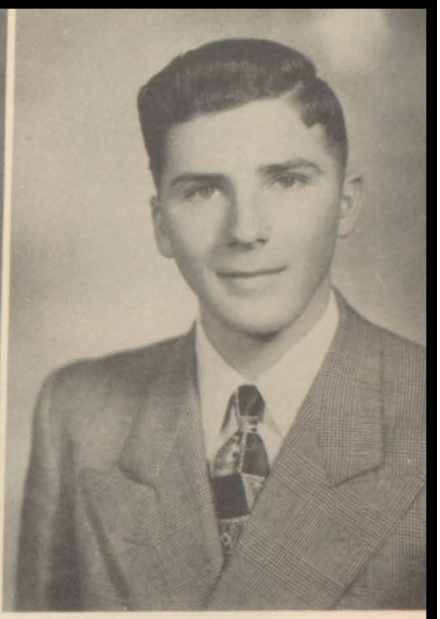

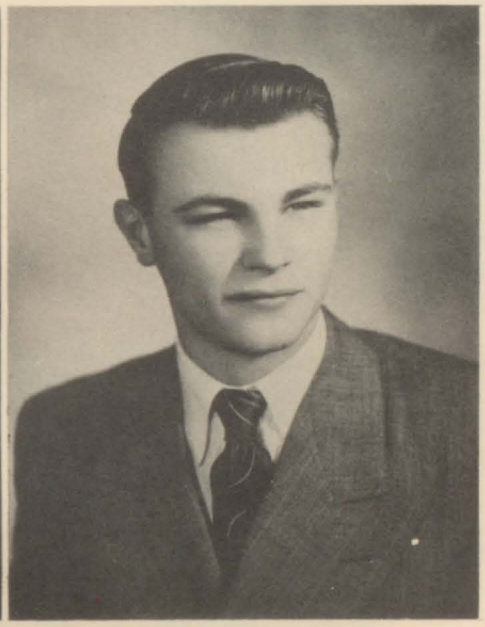

MARIAN YOUNG
Let them have their past, I have my future.

JAMES CROUCH
Pool is enough recreation for anyone.

JEAN FARLEY
She takes to responsibility like a duck takes to water.

GORDON RATH
I am a remarkable man in more ways than one.

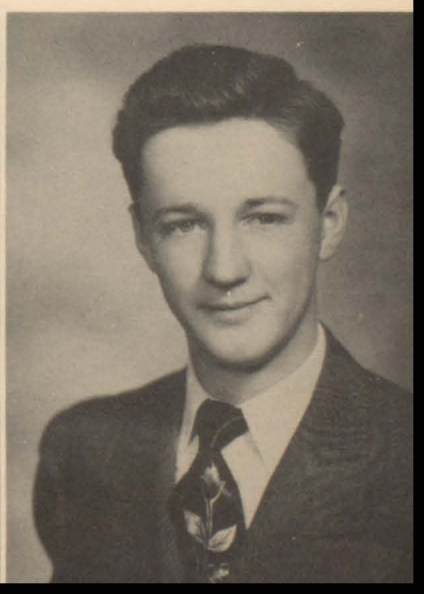

LARRY KINDELSPIRE

NORMA ZENKER

JUN

GERALD HOEFT

CLARA GEFFRE

HERBERT BONNET

RUBY FEIOCK

FRED HILGEMAN

BLANCHE GEFFRE

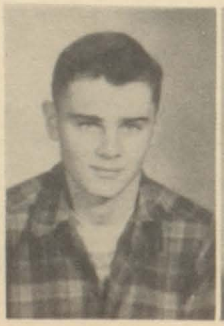

MARVIN SCHILLING

GLORIA LAPKA

JAMES RATH

MELVIN SCHANZENBACH

HONORARY MEMBER-SHIP

CLARENCE HOFFMAN

MARY GEFFRE

IORS

LARRY KREIN

BETTY DEIDE

MARVIN GEFFRE

DELILA RUEB

LEROY RATH

VERA NEUHARTH

CARL ROGERS

MARY LECHNER

EDMUND ZELMER

JEANNETTE WALTH

SOPHOMORES

THELMA YOST
RALPH RATH
DARLENE SCHAIBLE
ELMER EICHELBERG

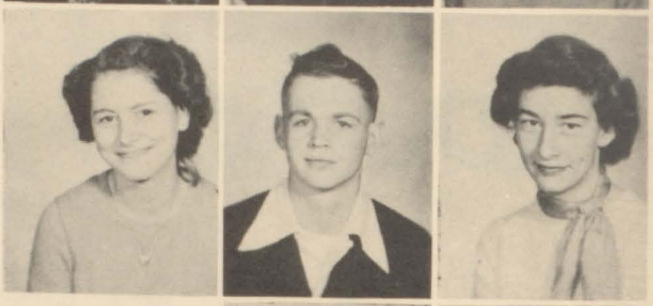

LILA CHRISTIAN
LE ROY GANSER
DELORES BECKER

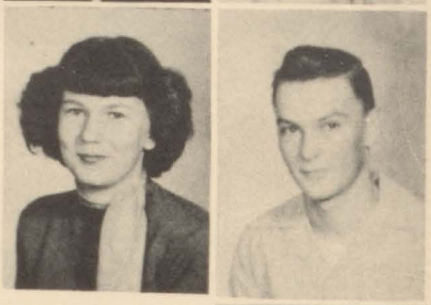

SHIRLEY GILLILAND
DARWIN FERDINAND

JEAN MEYER

ARDELLA KAMM

CURTIS GLASER
MARY MAIER

LEONE SILVER
RUDY WAGENMANN
VELMA MACK

EUGENE HEATH
LILAS KREIN
ROBERT BEILKE
MIRIAM BINDER

WESLEY BONNET
CLEO HINZ
HARVIE SCHANZENBACH
SHIRLEY KLINE
ERWIN GLASEMAN

PATRICIA FARLEY
ROBERT NAUMAN
MARGARET GEFFRE
JAMES JUNG

N

VERNAY GOHL
PHYLLIS LEBERMAN
EARL HOEFT

E

M

HERBERT KAUL
MISSING FROM GROUP:
LARUE MAIER

H

JANICE BONNET

S

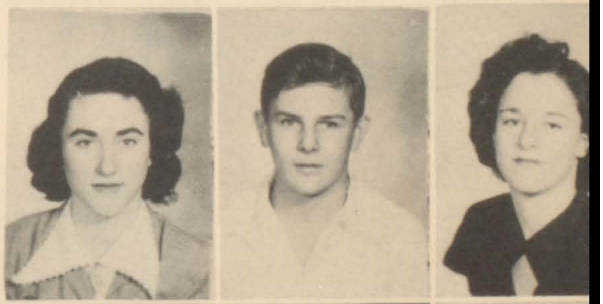

E

RAMONA MEHLHOFF
MERLIN FAUTH
KATHLEEN SMOLNISKY

R

IRENE HEUPEL
DUANE RATH
MARION JOB
FLOYD AMAN

F

ARLEAN LEIDLE
WILLIAM LAYTON
EVELYN HILGEMAN
HARLEY HOFFMAN
JANICE SHANNON

7 & 8

Back Row: Jerald Huber, Duane Skoglund, Edwin Haberman, Loren Weishaar, Leslie Grabowski, Frank Lacher, Charles Silver, Gary Hepperle, Leslie Schaible, John Hohman.
Middle Row: James Hyland, Irene Bell, Erna Kapp, Pauline Lacher, Alice Leberman, Arlene Krein, Inez Becker, Gloria Hilgeman, Carol Jundt, Jerry Skoglund.
Front Row: Darlene Kolb, Pat Gilliland, Evelyn Smolnisky, Ardith Zenker, Marcella Zenker, James Swanson, Ronald Wacker, Harry Hilgeman, Keith Koerner, Duane Kolb.

Back Row: Betty Rueb, Marion Maier, Anita Heath, Mary Kapp, Marie Kapp, Adrian Geffre, Dale Hilgeman, James Hauck, Jerry Swanson.
Middle Row: Ethel Ferguson, Vernon Glaser, Donald Schaible, Herbert Ketterling, Gerald Hilgeman, Frances Glaser, Ronald Breitag, Darlene Bell, Sarah Schaffer, LaDell Maier, Pyrl Goodrich.
Front Row: Carol Hohman, Betty Schaffer, Judy Leberman, Norma Glaser, Rose Geffre, Joy Jundt, Lorentina Weisz, Elmer Kaul, Larry Jundt, Robert Schaible.

5 & 6

3

4

Back Row: Janet Keisz, Kathleen Nelson, Richard Schaible, Gloria Rueb, Darlys Berreth, Gary Guthmiller, Charles Leberman, Ronald Becker, Craig Knudson, Norma Stadel, Gary Lapka, Elmer Ketterling.
Middle Row: Leona Bogner, Pauline Fuehrer, Duane Berreth, Phyllis Keisz, Gordon Geffre, Gary Jasmer, Audrey Kusler, Arlin Grabowski, Gary Breitag, LaDean Haberman, Darrel Schaible, Marian Becker, Marshall Fischer, Ethel Nauman.
Front Row: Gloria Schaible, Caroline Geffre, Clifford Weisz, Carol Walth, Diane Swanson, Myron Young, Lyman Keim, William Breitag, Theophil Schaffer Richard Kolb, Arnold Lechner, Franklyn Bain, Sharon Welch, Janice Geffre, Marlys Krein.

Back Row: Cathleen Moore, Diana Gisi, Barbara Kulm, Robert Huber, Marvin Ketterling, James Schaffer, Phillip Schaffer, Larry Berreth.
Middle Row: Myrna Zinter, Jean Heibel, Leland Weishaar, Gerald Berreth, Sidney Schaible, Melvin Breitag, Harvey Schaible, Diana Becker, Phyllis Young.
Front Row: Ronald Schaffer, Kenneth Schaible, Leon Leberman, Sharon Kamm, James Breitag, Clara Silver, Carol Hehn, Ruth Lapka, Jimmy Meidinger, Bob Hehn.

1

2

STUDENT COUNCIL

Back Row: Loren Weishaar, LeRoy Rath, Harry Hauffe, James Rath-Vice President, LeRoy Ganser, Herbert Kaul
Front Row: Irene Bell, Marian Young, Margaret Guthmiller-President, Jeannette Walth, Evelyn Hilgeman, Jean Farley-Secretary and Treasurer, Mary Jane Maier

ANNUAL STAFF

Left to right: Marian Young-Layout Editor, Rita Kallas-Art Editor, Margaret Guthmiller-Assistant Editor, Ina Bell-Editor, Arleen Keim-Business Manager, Viva Turner-Photography, James Gilliland-Photography

PAPER STAFF 1

Left to right: Marian Young, Arleen Keim, Viva Turner, Virginia Koerner, James Rath, Arnold Kusler, Jeannette Walth, Norma Zenker, Rita Kallas Margaret Guthmiller, Audrey Lapka
Seated: Ramona Schanzenbach

PAPER STAFF 2

Left to right: Audrey Lapka, Margaret Guthmiller, Ramona Schanzenbach, Norma Zenker, Lowell Shannon, Virginia Koerner, Viva Turner, Rita Kallas, Marian Young
Seated: Jeannette Walth, James Rath, Arleen Keim

SENIOR PLAY

On November 30 and December 1, the senior class presented "Whispering Walls", a three act mystery. The junior class selected "Dictator Dad", a three act comedy which was presented on March 24 and 25.

JUNIOR PLAY

GLEE CLUB

Back Row: Marian Young, Virginia Koerner, Margaret Guthmiller, Arleen Keim, Dona Ganser, Janice Shannon, Blanche Geffre, Shirley Kline, Ardella Kamm, Lilas Krein
Middle Row: Mr. Price, Rita Kallas, Ramona Schanzenbach, Viva Turner, Delila Rueb, Phyllis Lapka, Ruby Feiock, Kathleen Smolnisky, Marion Job, Clara Geffre
Front Row: Elvira Opp, Janice Bonnet, Jeannette Walth, Mary Ann Geffre, Mary Maier, Irene Heupel, Janette Kindelspire, Margaret Geffre, Arlean Leidle

Back Row: Shirley Gilliland, Frank Lacher, James Gilliland, Gordon Rath, Herbert Kaul, Ralph Rath
Third Row: LaRue Maier, Merlin Fauth, Floyd Aman, Robert Nauman, Edmund Zelmer, Marvin Schilling, Arleen Keim, Clarence Hoffman, Duane Rath, Harley Hoffman, Thelma Yost, Janice Bonnet
Second Row: Dona Ganser, Viva Turner, LeRoy Rath, Miriam Binder, Audrey Lapka, Janette Kindelspire
Front Row: Janice Shannon, Jeannette Walth, Ruby Feiock, Gene Heath, Pat Gilliland, Jerry Skoglund, Arlene Krein, Delila Rueb, Rudy Wagenmann, Mary Jane Maier
Twirlers: Kathleen Smolnisky, Irene Bell, Irene Heupel

LHS BAND

SEXTET

Left to right: Dona Ganser, Virginia Koerner, Phyllis Lapka, Delila Rueb, Arleen Keim, Mary Jane Maier

CHEER LEADERS

Left to right: Virginia Koerner, Ardella Kamm, Janice Shannon

F F A

Back Row: James Crouch, Eugene Jundt, Wesley Bonnet, Darwin Ferdinand, Eugene Heath, Gordon Rath, Erwin Glaseman, Robert Beilke, Duane Rath
Middle Row: Mr. DeBoer, William Layton, Herbert Bonnet, Roy Tribble, LeRoy Ganser, Larry Krein, Carl Rogers, Harvie Schanzenbach
Front Row: Merlin Fauth, Edmund Zelmer, Marvin Geffre, Harry Hauffe, Clarence Hoffman, Lowell Shannon, Gordon Schanzenbach James Jung, Harley Hoffman

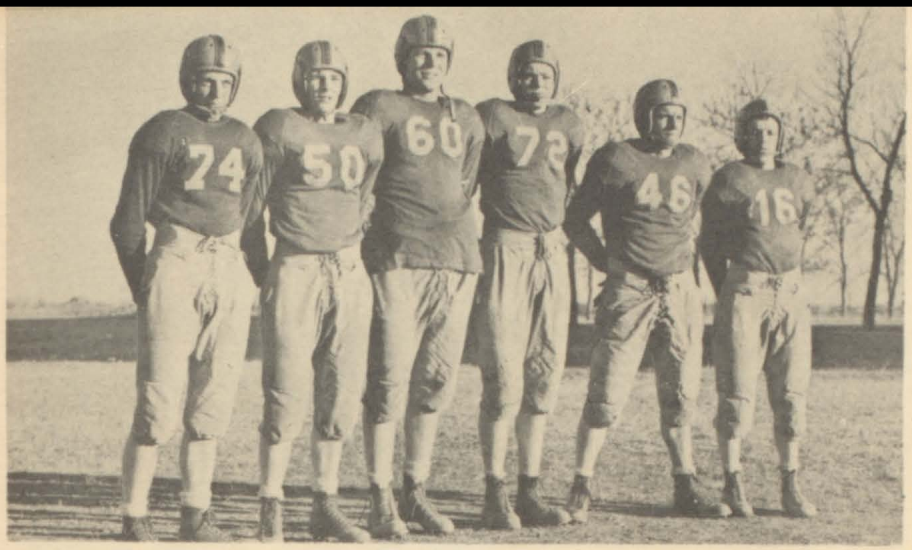

Eugene Jundt
James Crouch
Harry Hauffe
George Silver
Arnold Kusler
Gordon Schanzenbach

FOOTBALL

Back Row: Larry Krein, Duane Skoglund, LeRoy Rath, Fred Hilgeman, Darwin Ferdinand, Harry Hauffe, George Silver, James Rath, James Crouch, Arnold Kusler, Eugene Jundt
Middle Row: LeRoy Ganser, Robert Beilke, Loren Weishaar, William Layton, Herbert Bonnet, Paul Schuchardt, Carl Rogers, Gordon Schanzenbach
Front Row: Elmer Eichelberg, Leslie Grabowski, Ronald Wacker, Ralph Rath, Keith Koerner, Gary Hepperle

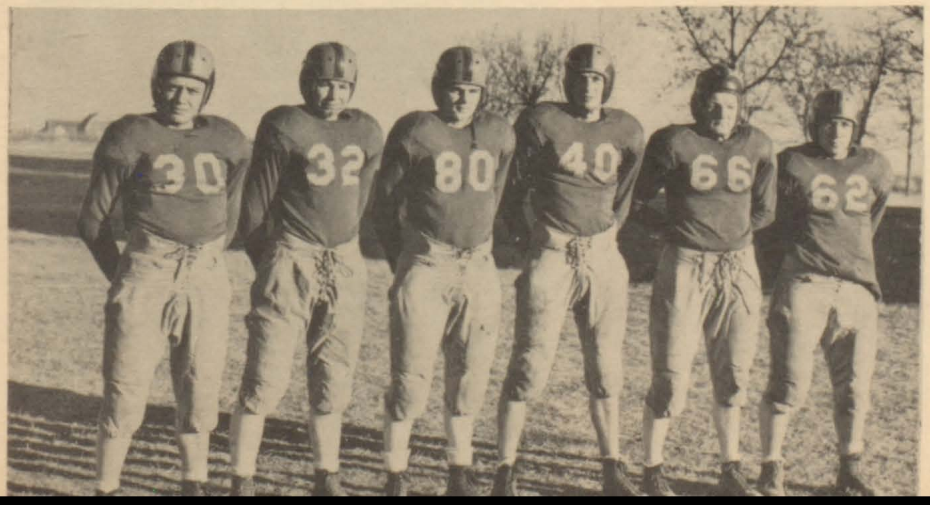

LeRoy Rath
Herbert Bonnet
Fred Hilgeman
James Rath
Carl Rogers
Larry Krein

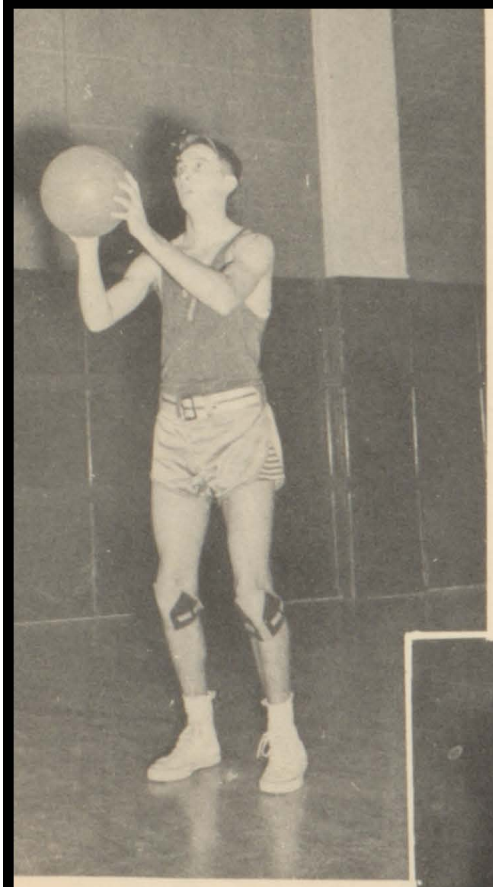

District Champions
for third
successive year

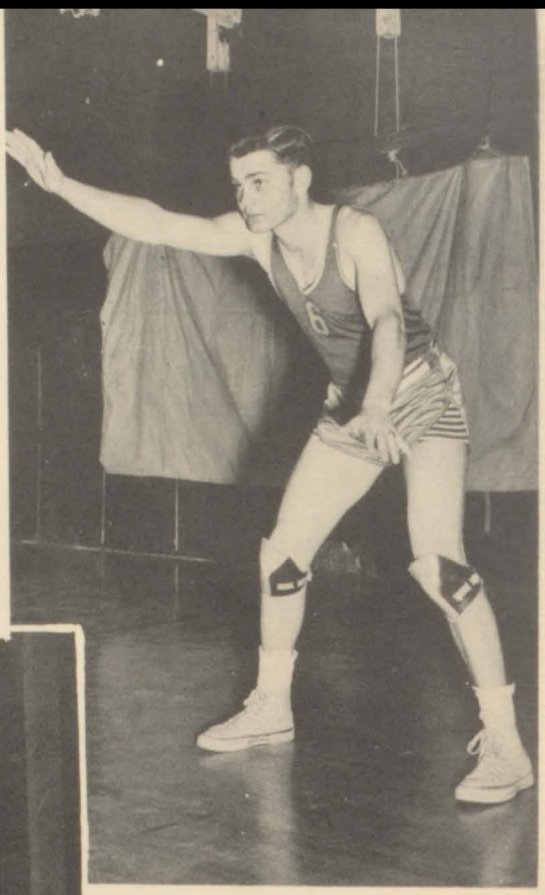

JAMES RATH
Guard

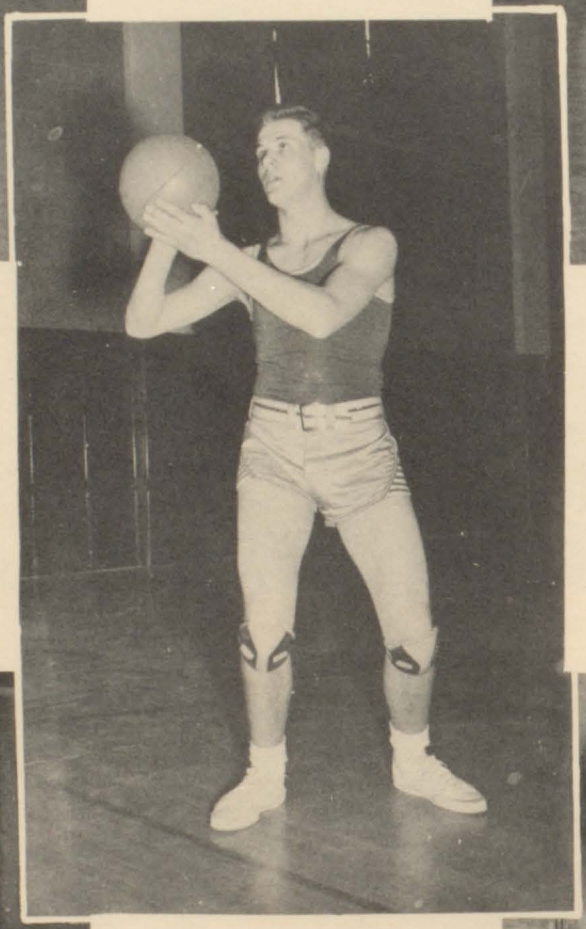

FRED HILGEMAN
Guard

EARL HOEFT
Forward

LOWELL SHANNON
Forward

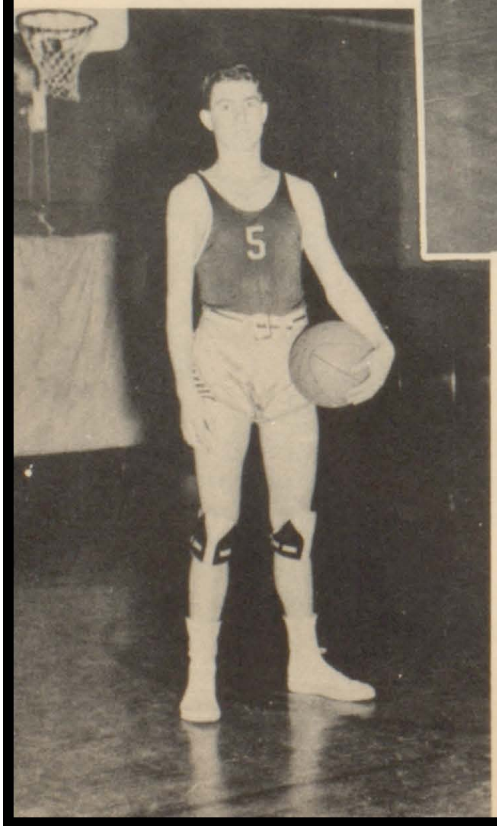

HARRY HAUFFE
Center

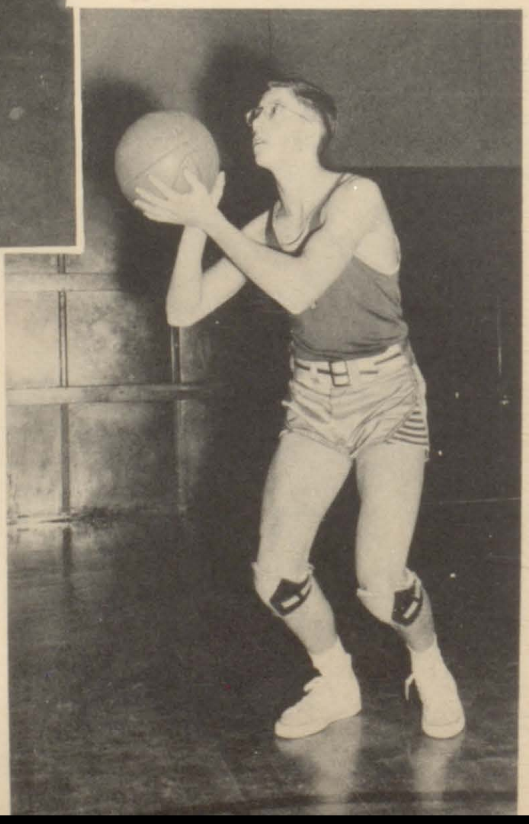

Left to right: Gordon Schanzenbach, Lowell Shannon, Arnold Kusler, Earl Hoeft, Harry Hauffe, James Rath, Fred Hilgeman Elmer Eichelberg, Leslie Grabowski, Gary Hepperle.

BASKETBALL

LEOLA PIRATE'S BASKETBALL SCHEDULE 1949-1950

DATE	OPPONENTS	WHERE	WE	THEY
Dec. 2	Bowdle	away	43	38
Dec. 6	Barnard	away	63	48
Dec. 9	Westport	home	47	33
Dec. 13	Eureka	away	38	32
Dec. 16	Hecla	home	67	45
Dec. 20	Frederick	away	76	48
Dec. 22	Warner	home	47	39
Jan. 6	Cresbard	home	54	48
Jan. 10	Frederick	home	56	31
Jan. 14	Hecla	away	43	55
Jan. 18	Aberdeen	home	49	35
Jan. 20	Cresbard	away	52	33
Jan. 27	Warner	away	44	37
Jan. 31	McLaughlin	home	42	56
Feb. 2, 3, & 4 Conference Tourney at Aberdeen				
	Hecla		48	44
	Aberdeen		34	33
	Warner	(finals)	47	37
Feb. 7	Eureka	home	58	55
Feb. 9	Ipswich	away	47	56
Feb. 14	Columbia	home	55	42
Feb. 18	Aberdeen	away	33	46
Feb. 23 & 24, District Tourney at Ipswich				
	Cresbard		48	44
	Roscoe		56	48
	Ipswich	(finals)	46	42
March 3 & 4, Regional Tourney at Mobridge				
	McLaughlin	(OT)	50	46
	Mobridge	(finals)	36	56
March 18	Conference All-Stars		50	51

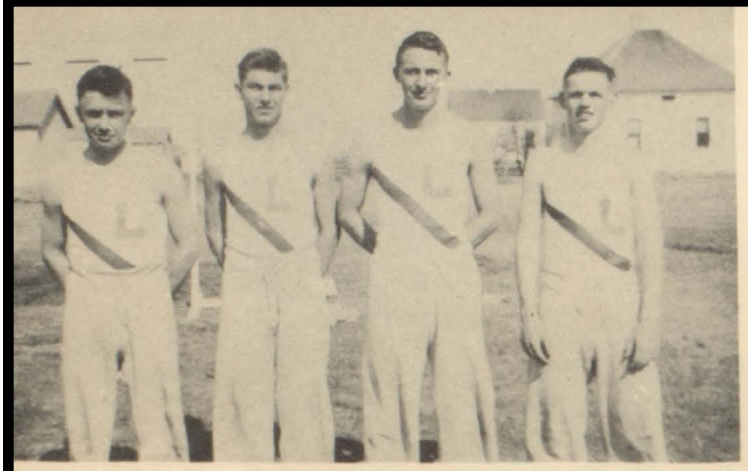

Left to right: LeRoy Rath, Earl Hoeft, James Rath, LeRoy Ganser

TRACK

Back Row: Herbert Kaul, Herbert Bonnet, James Rath, Earl Hoeft, Robert Beilke, Marvin Schilling, LeRoy Ganser
Front Row: Keith Koerner, Ralph Rath, LeRoy Rath, Elmer Eichelberg, Larry Krein, Loren Weishaar, Clarence Hoffman, Floyd Aman

Left to right: Clarence Hoffman, Earl Hoeft, James Rath, LeRoy Ganser

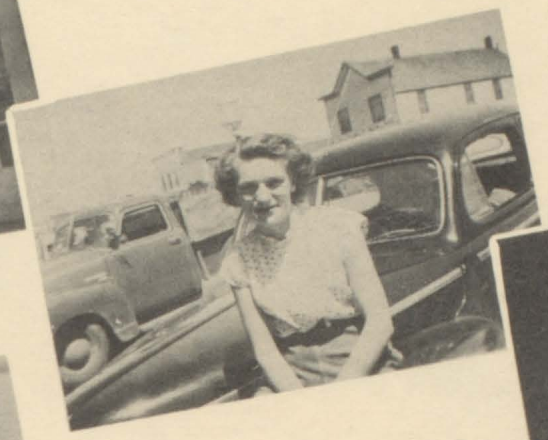

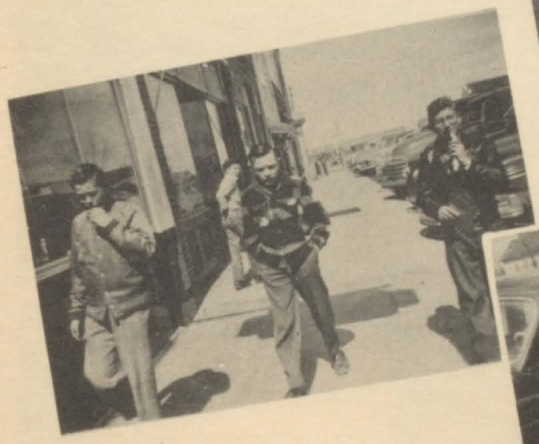

PIRATES' DAY

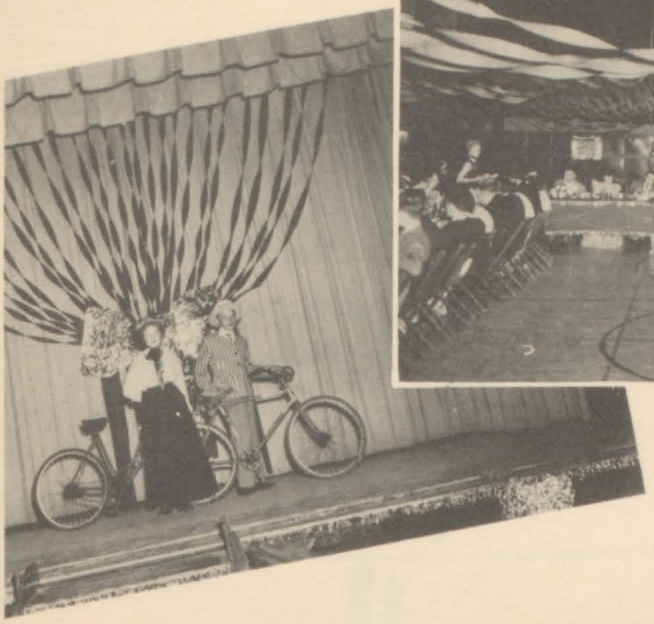

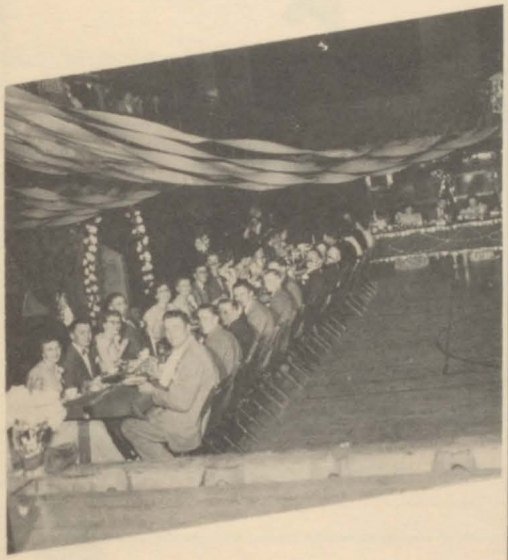

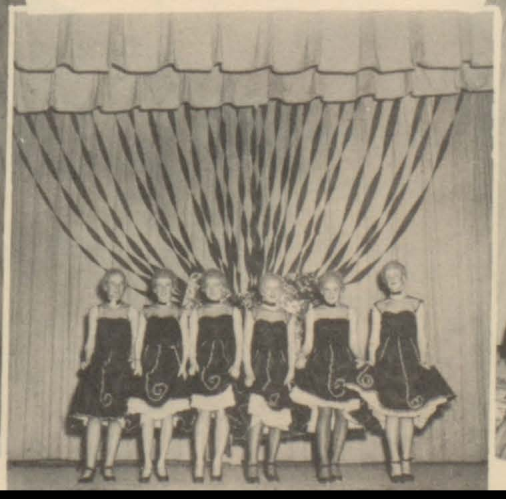

GRADUATION

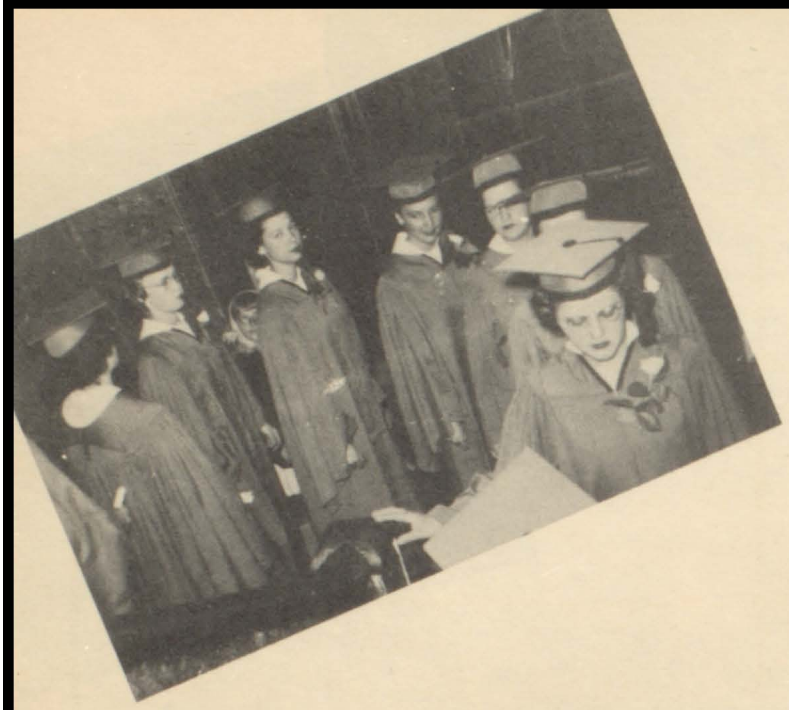

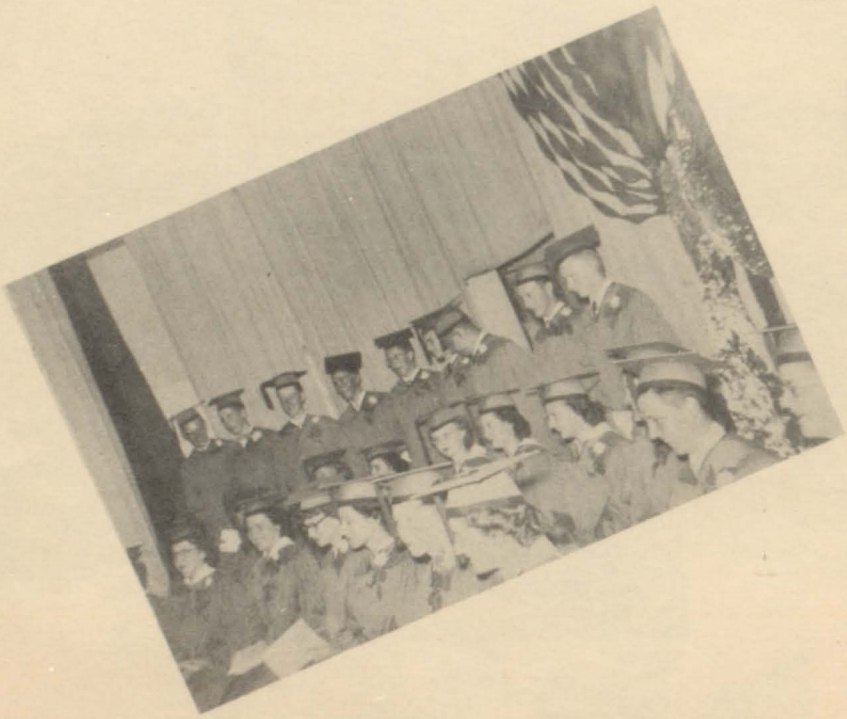

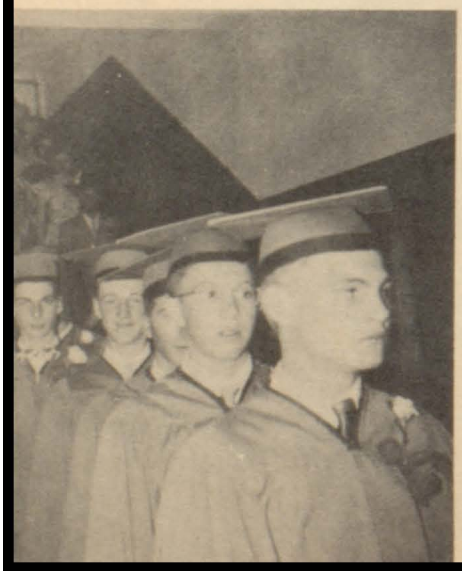

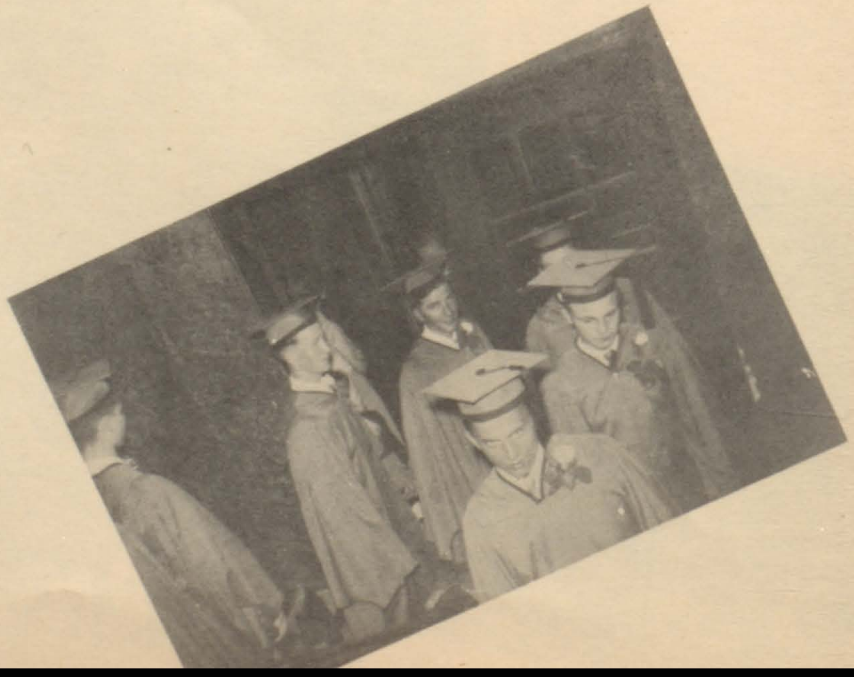

SAUNDER'S MOTOR SALES Lincoln-Mercury 124 First Avenue S. W. Aberdeen, South Dakota	SPAULDING AUTOMOBILE COMPANY 305-315 South Lincoln Aberdeen, South Dakota Bring Your Ford Back Home For Service
HARM'S PIANO & FURNITURE CO. 423 South Main Aberdeen, South Dakota	JO RICH'S Smart Fashions for Women Aberdeen, South Dakota
PFEIFFER'S Paints-Wallpaper-Home Appliances Aberdeen, South Dakota	TAYLOR LAUNDRY & DRY CLEANING Prompt & Courteous Service 313 South First Street Aberdeen, South Dakota
MCKEEVER PRESS 14 Third Avenue S.E. Aberdeen, South Dakota	GIESE SUPPLY & TIRE COMPANY 316 South Lincoln Aberdeen, South Dakota
R. E. HUFFMAN TYPEWRITER COMPANY Business Machines & Office Equipment Aberdeen, South Dakota	ENGEL MUSIC SUPPLY 18 Third Avenue S.W. Aberdeen, South Dakota
For Finer Photo Finishing Mail Your Film to THE ARTZ STUDIO Aberdeen, South Dakota	E. O. JOHNSON MOTOR COMPANY Oldsmobile, The New Thrill 110-112 South First Street Aberdeen, South Dakota
PLEINIS' ELECTRIC COMPANY 207-09 South Lincoln Aberdeen, South Dakota	ABERDEEN PIANO & MUSIC SHOP 12 Second Avenue S.E. Aberdeen, South Dakota
When in Aberdeen Stop at COMB'S CAFE	COOK'S JEWELRY Diamonds-Watches-Silver 310 South Main Aberdeen, South Dakota

FARMER'S EQUITY ELEVATOR Grain-Seed-Coal-Feed Grinding and Cleaning Leola, South Dakota	HOLMES DRUG Your Walgreen Agency Leola, South Dakota
HEIBEL'S MARKET AND LOCKER PLANT Leola, South Dakota	LEOLA STATE BANK General Banking and Insurance Leola, South Dakota
LEOLA CREAMERY Poultry-Eggs-Cream-Wool Leola, South Dakota	KNUDSON HOTEL Clarence Knudson Proprietor Leola, South Dakota
J. J. RATH Your Friendly Mobilgas Dealer Leola, South Dakota	LEOLA BAKERY Sid Swanson Jr. Owner & Prop. Leola, South Dakota
WESTERN MUTUAL TELEPHONE CO. Leola, South Dakota	PADE'S RECREATION PARLOR Leola, South Dakota
FERKIN GARAGE Chrysler-Plymouth Dealer Leola, South Dakota	PERRY'S CAFE Ice Cream-Meals-Pop Leola, South Dakota
ED'S BARBER SHOP Edwin R. Maier Leola, South Dakota	TEXACO SERVICE STATION Fred Weishaar Manager Leola, South Dakota
HEIBEL'S CAFE The Sportsman's Cafe Leola, South Dakota	KULM GARAGE Take Your Ford Home To Your Ford Dealer Leola, South Dakota

OLWIN-ANGELL STORE
Aberdeen's Largest and Oldest
Department Store

SMITHCRAFT
Manufacturing Stationers
Columbus Junction, Iowa

Serving Your School and Community
The O'Neill Photo Company
Represented by O. G. Cromwell
O'Neill, Nebraska

MIDWEST-BEACH COMPANY
Printers-Lithographers
Stationers-School Suppliers
Sioux Falls, South Dakota

Compliments of the

C		C
O		O
U	Francis Hohman	U
R	Ernest Hilgeman Jr.	R
T	Ted Meidinger	T
H	Ray Neuharth	H
O	Lucas Balliet	O
U	Calvin Hilgeman	U
S	Sam Moore	S
E	Leonard Sayler	E
	Etna Hague	
S	Ralph Sorenson	S
T	Herbert Bertsch	T
A		A
F		F
F		F

Say It With Flowers
WEBER FLORAL
Phone 4002 206 S. Lincoln
Aberdeen, South Dakota

MCPHERSON COUNTY ABSTRACT CO.
Abstracting-Insurance-Real Estate
Leola, South Dakota

SCHILLING BROS. SERVICE STATION
Mobilgas-Mobiloil-Tire Repairing
Leola, South Dakota

GLEN O. BELL
Blacksmithing & Welding
Leola, South Dakota

THE MANKEY STORE

Farm Supplies

9-11 South Main Street

Aberdeen, South Dakota

BREITAG'S RED AND WHITE MARKET Leola, South Dakota	BARZEN GRAIN COMPANY Leola, South Dakota
SCHAIBLE RECREATION HALL Leola, South Dakota	BECKER'S IMPLEMENT CO. Philco-RCA Victor-Gibson Case Farm Equipment Leola, South Dakota
GAMBLES Coronado Appliances-Crest Tires Varcon Batteries Leola, South Dakota	Let Us Serve You Clothing & Foodstuffs LEOLA LEADER
CENTRAL LUMBER CO. Hardware-Lumber-Coal Leola, South Dakota	Congratulations Class of 1950 TURNER INSURANCE AGENCY
PEAVY LUMBER YARDS Ed. Hilgeman Manager Leola, South Dakota	Our Styles Please Everyone THE APPAREL Leola, South Dakota
CO-OP SERVICE STATION Leonard Durnil Manager Leola, South Dakota	McPherson County PRODUCTION AND MARKETING ADMINISTRATION
KOHLHOFF'S McCormick-Deering Dealers Leola, South Dakota	THE MALCHOW COMPANY The Best For Less 506 South Main Aberdeen, South Dakota
MCPHERSON COUNTY HERALD Printers-Publishers Leola, South Dakota	TAYLOR'S MUSIC STORE First Door East of Sherman Aberdeen, South Dakota