

Bishop Unified School District
Meeting of the Governing Board

Summaries of Quotes for HSMS and BES Playgrounds

HSMS	All equipment and labor to install Fitness Trail includes tax and surcharges
	Great Western Recreation \$80,984.71

BES	All equipment for new playground including tax and surcharges. Quotes do not include shipping, demo, disposal, installation and mulch.
	Great Western Recreation \$48,936.63
	California Playground \$51,836.78

BES bids were compared based on equipment and tax alone as California Playground did not include demo and disposal of old equipment, shipping, installation or mulch. According to their equipment quote, we would have to pay a deposit and get a ship date before they will assign a contractor and give us a price. Great Western Recreation was able to give us a quote for full completion.

Because of the fully disclosed price provided by Great Western and their design and layout being deemed better suited to BES student need, we are recommending approval of the quote from Great Western Recreation at a total cost of \$132,813.63.

**Bishop Elementary School Playground-Project 103361-01-Opt 1
Bishop, CA**



A STRONG FOUNDATION IN PLAY FOR OVER 50 YEARS P: (435) 245-5055 / F: 435 245-5057 Tyler@gwpark.com

**Bishop Elementary School Playground-Project 103361-01-Opt 1
Bishop, CA**

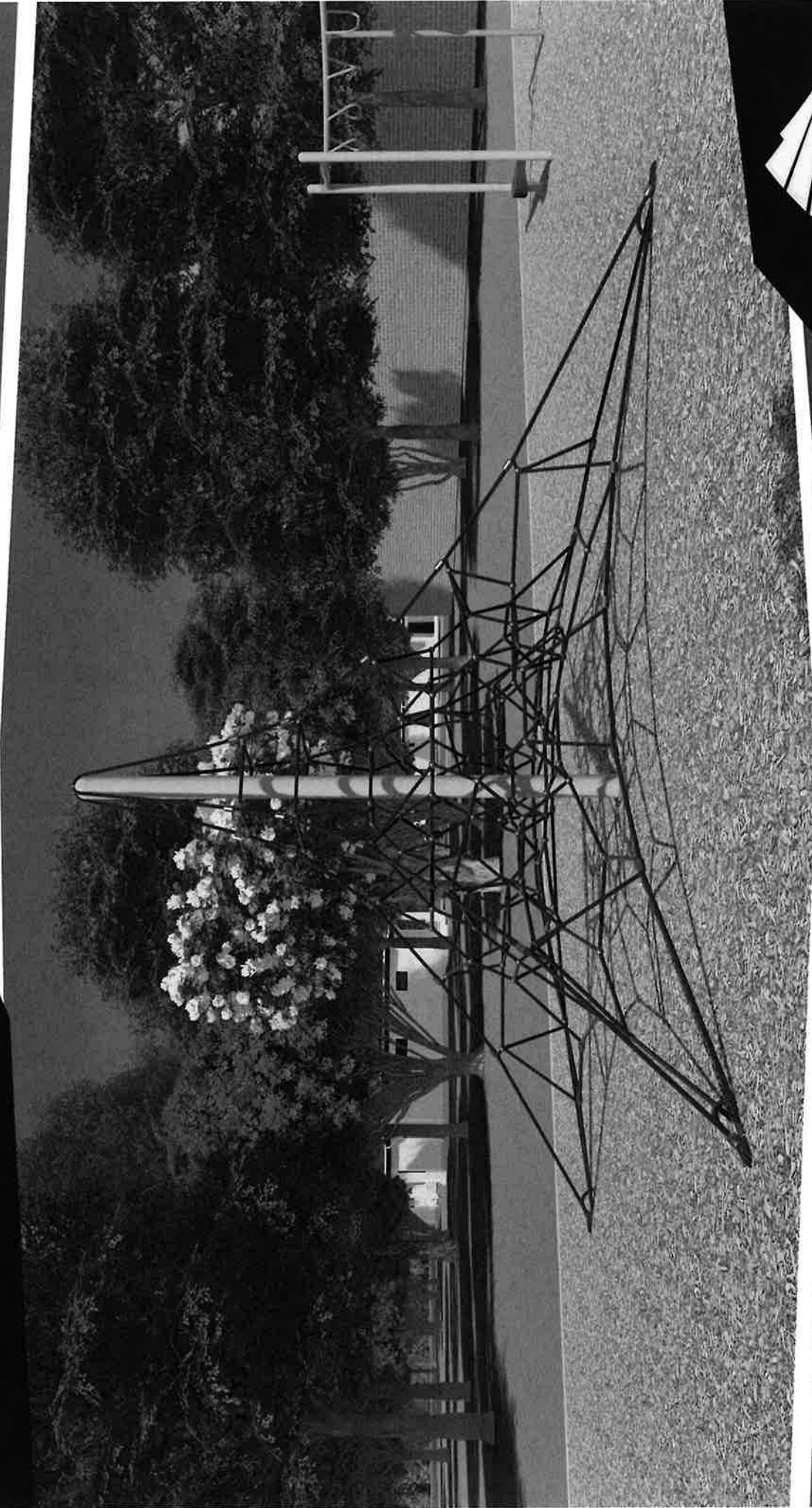

A STRONG FOUNDATION IN PLAY FOR OVER 50 YEARS P: (435) 245-5055 / F: 435 245-5057 Tyler@gwpark.com

**Bishop Elementary School Playground-Project 103361-01-Opt 1
Bishop, CA**

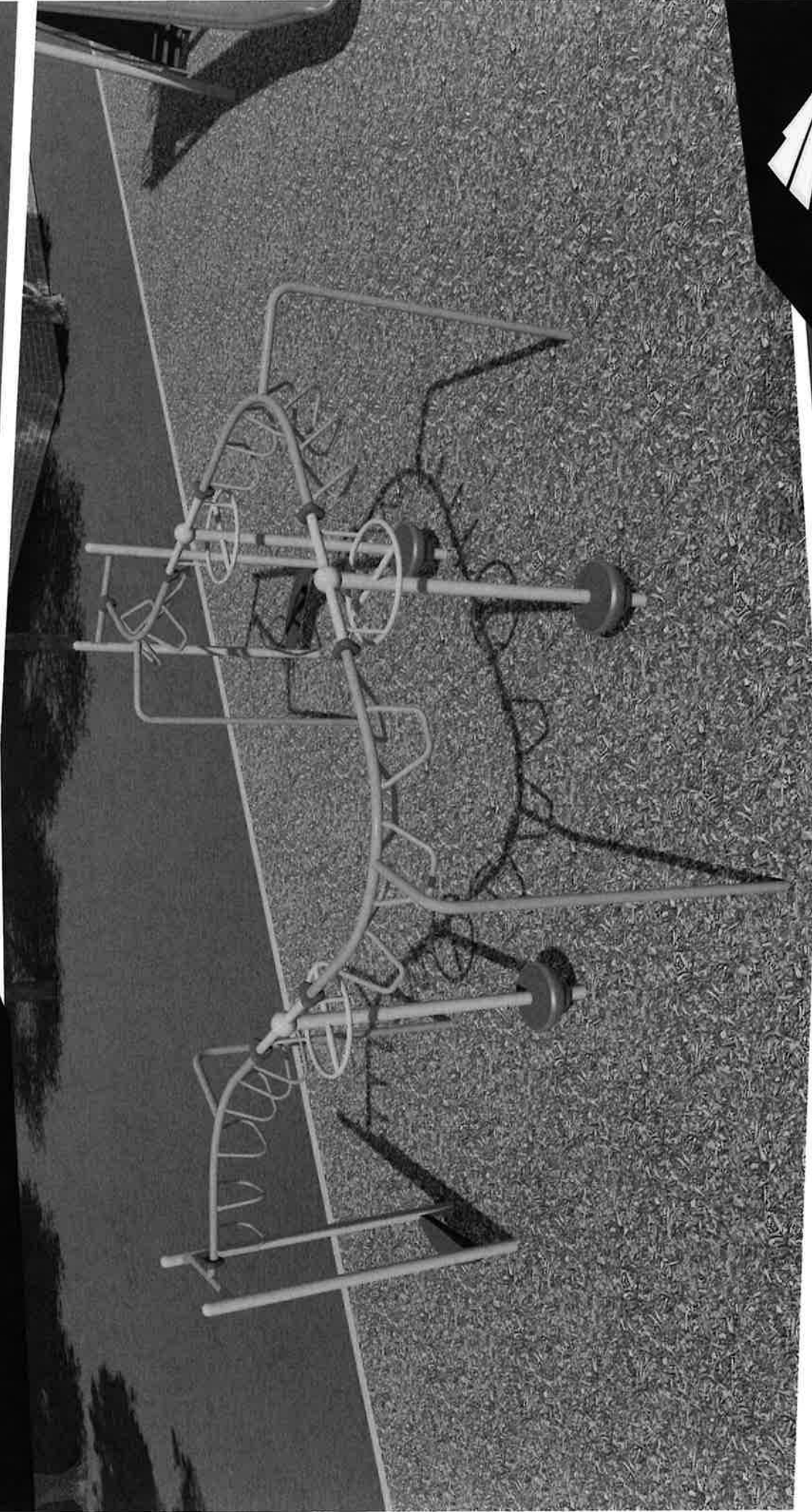

P: (435) 245-5055 / F: 435 245-5057 Tyler@gwpark.com

A STRONG FOUNDATION IN PLAY FOR OVER 50 YEARS

**Bishop Elementary School Playground-Project 103361-01-Opt 1
Bishop, CA**



A STRONG FOUNDATION IN PLAY FOR OVER 50 YEARS P: (435) 245-5055 / F: 435 245-5057 Tyler@gwpark.com

**Bishop Elementary School Playground-Project 103361-01-Opt 1
Bishop, CA**

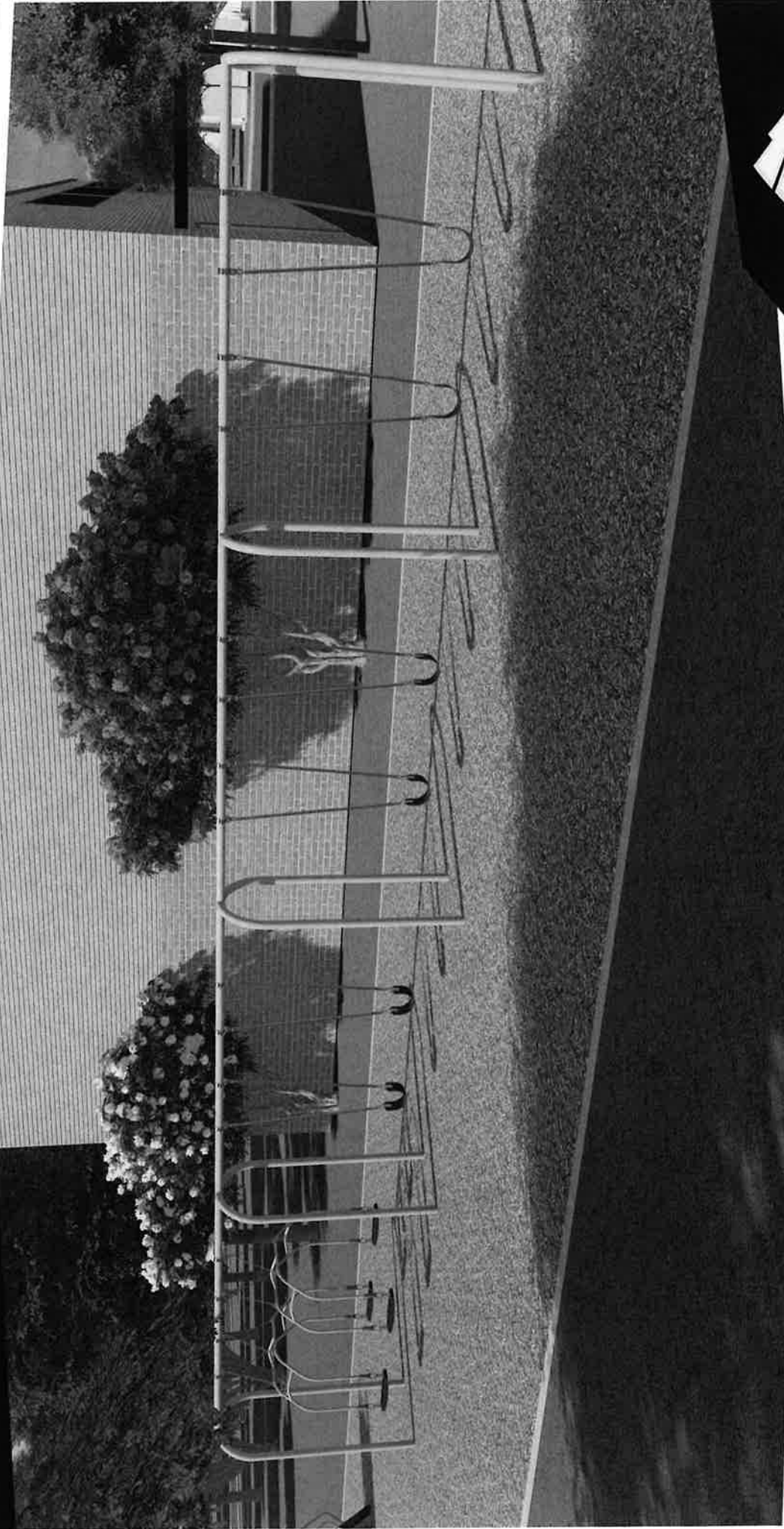

A STRONG FOUNDATION IN PLAY FOR OVER 50 YEARS

P: (435) 245-5055 / F: 435 245-5057 Tyler@gwpark.com



**Bishop Elementary School Playground-Project 103361-01-Opt 1
Bishop, CA**

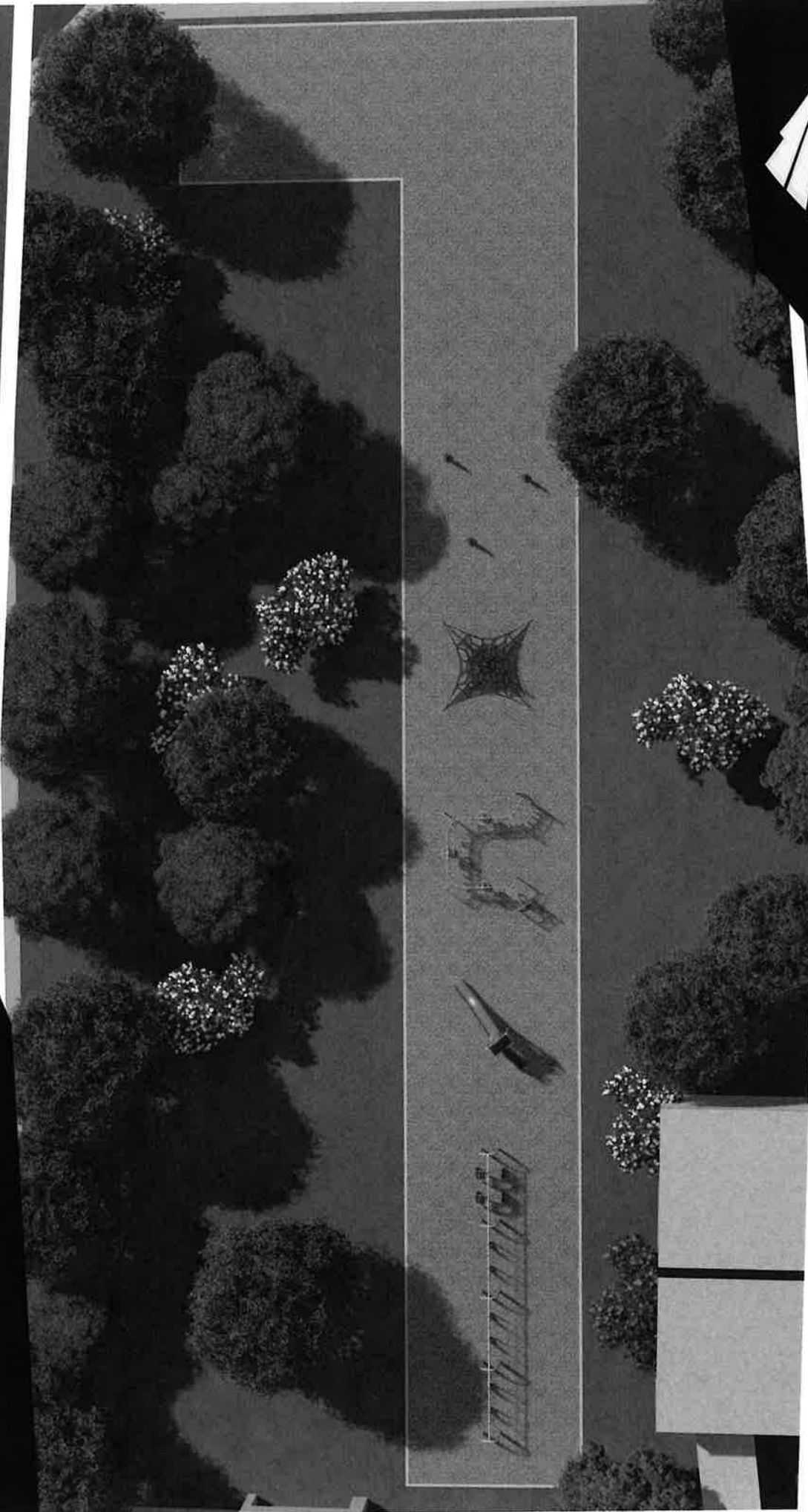

A STRONG FOUNDATION IN PLAY FOR OVER 50 YEARS P: (435) 245-5055 / F: 435 245-5057 Tyler@gwpark.com

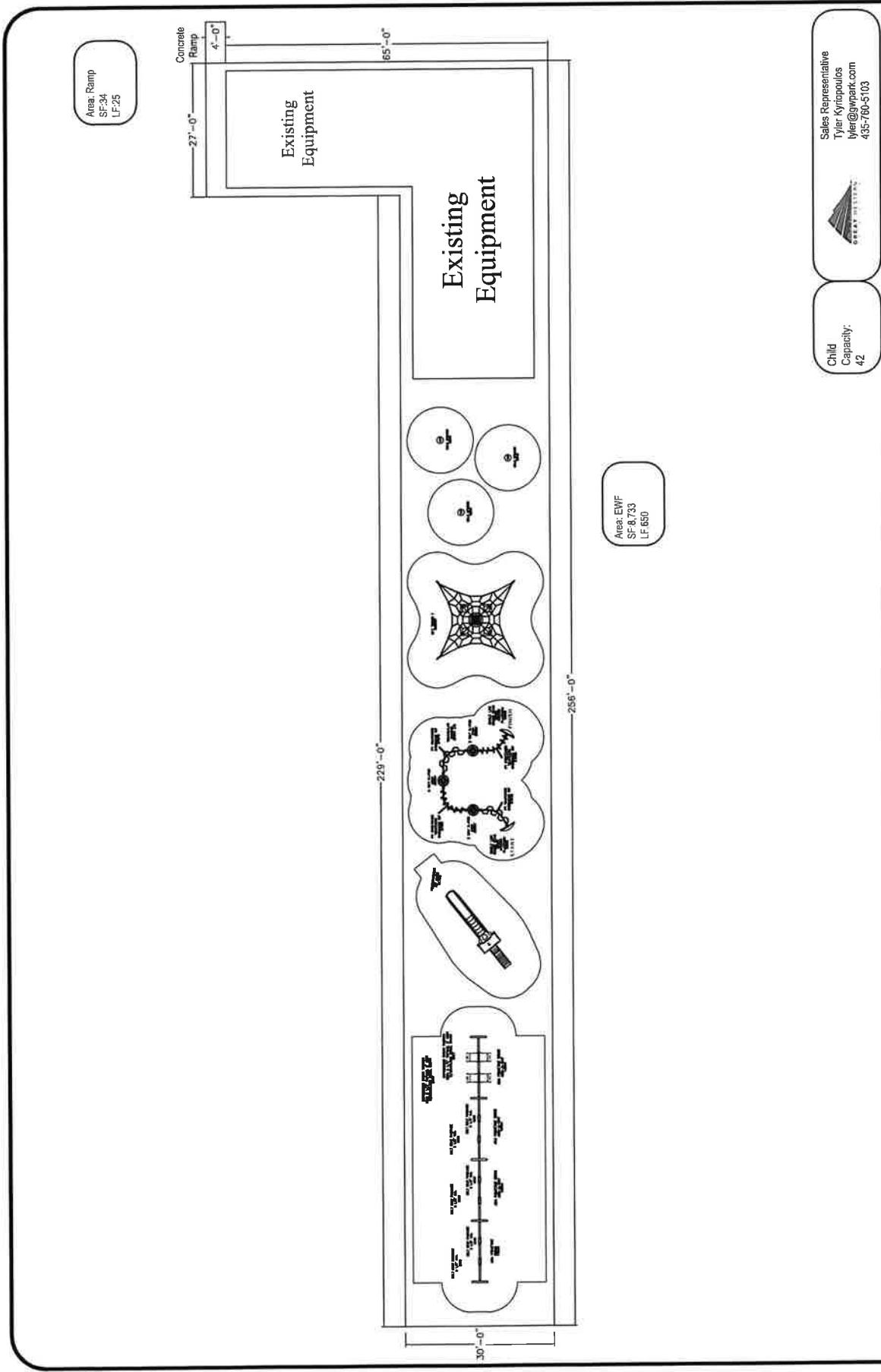

Area: Ramp
SF:34
LF:25

Area: EWF
SF:8,733
LF:650

Sales Representative
Tyler Kyrnpoulos
tyler@jwpark.com
435-780-5103



Child Capacity:
42

Drawn By:
DP
Date:
4/16/21
Drawing Name:
103361-01-OPT 1

IMPORTANT! Soil retention surrounding equipment, as specified for each type of equipment, and at depths to meet the critical fall heights as specified by the U.S. Consumer Product Safety Commission, AS/NZS 4383, and the Australian Standard CAN/CSA Z-614.

Minimum Area Required:
Scale: NA
This drawing can be scaled only when in an 18" x 24" format.

This play equipment is recommended for children ages 5 - 12

0	Required	0	Required
0	Required	20	Required
5	Required	0	Required

Total Elevated Play Components	0	Required
Total Elevated Play Components Accessible By Ramp	0	Required
Total Elevated Components Accessible By Transfer	0	Required
Total Accessible Ground Level Components Shown	20	Required
Total Different Types Of Ground Level Components	5	Required

This plan includes play events and routes or travel specifically designed for special needs children. It is intended for use as a guide for the design of these play events and routes of travel conform to the accessibility requirements of the ADA (Americans with Disabilities Act).

Bishops Elementary School
Bishop, CA
Representative
Great Western



GameTime
1-800-888-8888
150 PlayCore Drive SE
Fort Payne, AL 35967
www.gametime.com



GameTime C/O Great Western Recreation
 P.O. Box 680121
 Fort Payne, AL 35967
 Office: 435-245-5055 Fax: 435-245-5057
 www.gwpark.com

05/27/2021
 Quote #103622-02-01

Bishop Elementary Playground Option 1A

Bishop Elementary School
 Attn: Garret Carr
 800 W Elm Street
 Bishop, CA 93514
 Phone: 760-872-1278 Ext. 2592
 gcarr@bishopschools.org

Ship to Zip 93514

Quantity	Part #	Description	Unit Price	Amount
1	RDU	GameTime - Kidcourse 1000- • Reference drawing #103361-01-OPT 1	\$11,059.00	\$11,059.00
1	RDU	GameTime - Swings, with Seats- • Reference drawing #103361-01-OPT 1	\$8,901.00	\$8,901.00
3	6246	GameTime - Solo Spinner	\$1,660.00	\$4,980.00
1	81738	GameTime - 8' Zip Slide F/S	\$7,722.00	\$7,722.00
1	5929SP	GameTime - Sky Tower 1	\$8,257.00	\$8,257.00
1	EWF	GT-Impax - Engineered Wood Fiber, Delivered- 432 CY; 8,733 SF @ 12" depth List price, \$22,347.72 discounted per Omnia list price	\$18,326.00	\$18,326.00
1	INSTALL	Install - Demo, Site Work, and Installation- Prevailing 1) DEMO AND REMOVAL OF EQUIPMENT PER DRAWING 2) EXCAVATE AND REMOVE 8733 SQ FT X 12" OF SAND 3) INSTALL GT EQUIPMENT MARKED OPTION 1 4) INSTALL 8733 SQ FT OF GEOTEXTILE FABRIC 5) INSTALL WOOD CHIPS 6) PROVIDE AND INSTALL 4' X 6' LONG X 4" CONCRETE SIDEWALK 7) PROVIDE ADA CONCRETE RAMP	\$65,406.00	\$65,406.00
Contract: OMNIA			Sub Total	\$124,651.00
			Discount	(\$10,014.61)
			Material Surcharge	\$3,411.47
			Freight	\$10,159.61
			Tax	\$4,606.16
			Total	\$132,813.63

EQUIP ONLY
 # 40919
 3,411.47 SUR
 and
 \$ 44330.47
 4606.16 TAX
 \$ 48,936.63





GameTime C/O Great Western Recreation
P.O. Box 680121
Fort Payne, AL 35967
Office: 435-245-5055 Fax: 435-245-5057
www.gwpark.com

05/27/2021
Quote #103622-02-01

Bishop Elementary Playground Option 1A

Comments

Your sales representative is Tyler Kyriopoulos. Please contact Tyler at 435-760-5103 for more information regarding this quote.

Material surcharge reflects raw material price increase.

Pricing is subject to change. Request updated pricing when purchasing from quotes more than 30 days old

Shipping to Site:
800 W Elm Street
Bishop, CA 93514

Freight is based on shipping zip that is listed. Freight is subject to change if shipping zip changes.

Wage is prevailing

Remit Payment to:

GameTime
P.O. Box 680121
Fort Payne, AL 35967

Taxes:

All applicable taxes will be added at time of invoicing unless otherwise included or a tax-exempt certificate is provided.
If sales tax exempt, you must provide a copy of certificate to be considered exempt.

Prices:

FOB Factory.

Orders:

All orders shall be in writing by purchase order, contract, or similar document made out to PlayCore Wisconsin Inc., dba GameTime.
Standard GameTime equipment orders over \$100,000 may require a deposit of 25% at the time of order and an additional 25% at or before order ships
Standard orders with equipment, installation and surfacing are requested to be split billed.
Equipment, Taxes & Freight as noted above
Installation and Surfacing billed as completed and Due Upon Receipt.

Terms:

Cash With Order Discount-(CWO)-Orders for GameTime equipment paid in full at time of order via check, Electronic Funds Transfer (ACH or wire) are eligible for a three percent (3%) cash with order discount.
Credit terms are Net 30 days, subject to approval by the GameTime Credit Manager. A completed credit application must be submitted and approved prior to the order being received. Please allow at minimum 2 days for the credit review process. GameTime may also require:
Completed Project Information Sheet (if applicable)
Copies of Payment and Performance Bonds (if applicable)
A 1.5% per month finance charge will be imposed on all past due invoices.
Retainage not accepted.
Orders under \$5,000 require payment with order.

DIR# 1000015526 CSLB#855664



GameTime C/O Great Western Recreation
P.O. Box 680121
Fort Payne, AL 35967
Office: 435-245-5055 Fax: 435-245-5057
www.gwpark.com

05/27/2021
Quote #103622-02-01

Bishop Elementary Playground Option 1A

INSTALLATION CONDITIONS:

- **ACCESS:** Site should be clear, level and allow for unrestricted access of trucks and machinery.
- **STORAGE:** Customer is responsible for providing a secure location to off-load and store the equipment during the installation process. Once equipment has delivered to the site, the owner is responsible should theft or vandalism occur unless other arrangements are made and noted on the quotation.
- **FOOTER EXCAVATION:** Installation pricing is based on footer excavation through earth/soil only. Customer shall be responsible for unknown conditions such as buried utilities (public & private), tree stumps, rock, or any concealed materials or conditions that may result in additional labor or materials cost.
- **UTILITIES:** Owner is responsible for locating any private utilities.
- **ADDITIONAL COSTS:** Pricing is based on a single mobilization for installation unless otherwise noted. Price includes ONLY what is stated in this quotation. If additional site work or specialized equipment is required, pricing is subject to change.

ACCEPTANCE OF QUOTATION:

Acceptance of this proposal indicates your agreement to the terms and conditions stated herein.

Accepted By (printed): _____ Title: _____

Telephone: _____ Fax: _____

P.O. Number: _____ Date: _____

Purchase Amount: **\$132,813.63**

SALES TAX EXEMPTION CERTIFICATE #: _____ FEIN# _____

(PLEASE PROVIDE A COPY OF CERTIFICATE)

Salesperson's Signature Customer Signature

DIR Project # (California only) _____



GameTime C/O Great Western Recreation
P.O. Box 680121
Fort Payne, AL 35967
Office: 435-245-5055 Fax: 435-245-5057
www.gwpark.com

05/27/2021
Quote #103622-02-01

Bishop Elementary Playground Option 1A

Customer Order Info:

BILLING INFORMATION:

Bill to: _____

Contact: _____

Address: _____

Address: _____

City, State: _____ Zip: _____

Tel: _____ Fax: _____

E-mail: _____

SHIPPING INFORMATION (IF DIFFERENT FROM ABOVE):

Ship to: _____

Contact: _____

Address: _____

Address: _____

City, State: _____ Zip: _____

Tel: _____ Fax: _____

E-mail: _____

Home Street Middle School Fitness Trail-Project 103622-01-Opt 1
Bishop, CA

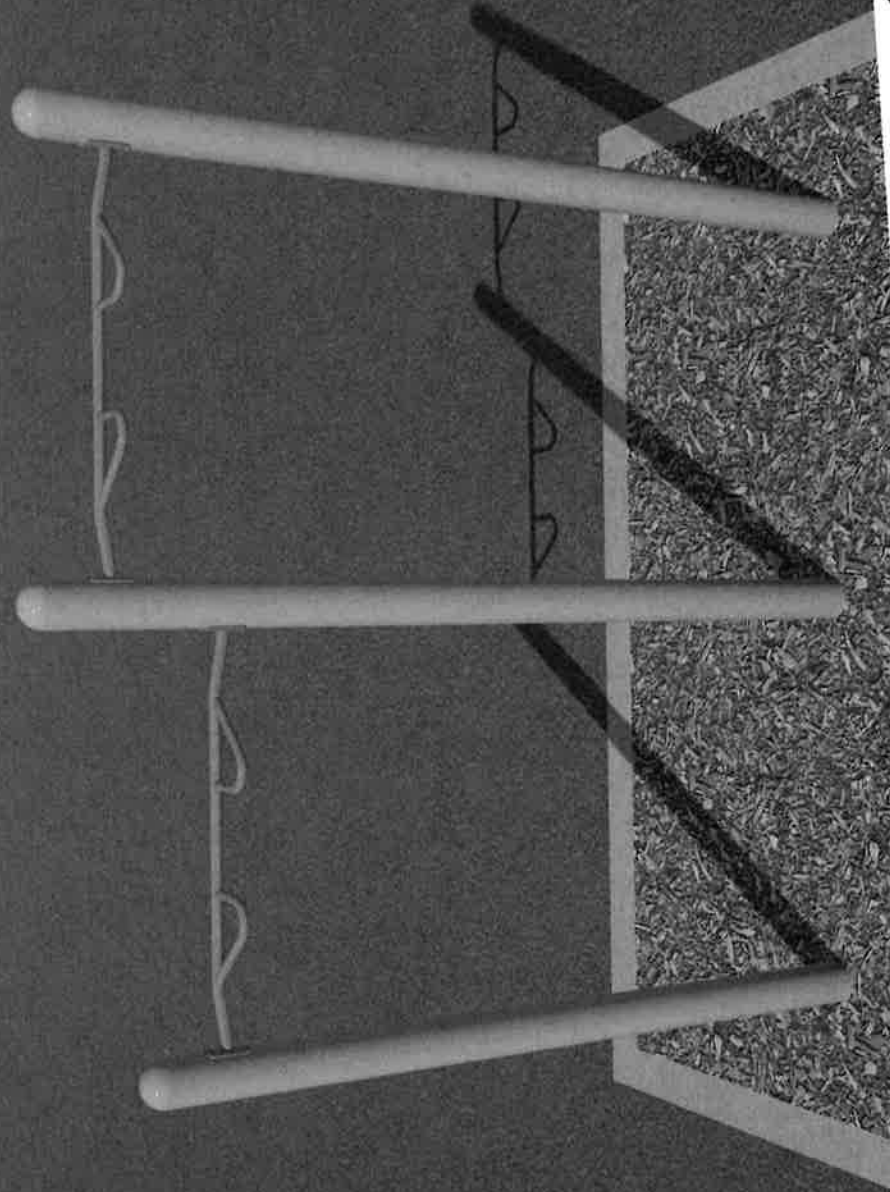

P: (435) 245-5055 / F: 435 245-5057 Tyler@gwpark.com

A STRONG FOUNDATION IN PLAY FOR OVER 50 YEARS

Home Street Middle School Fitness Trail-Project 103622-01-Opt 1
Bishop, CA



A STRONG FOUNDATION IN PLAY FOR OVER 50 YEARS P: (435) 245-5055 / F: 435 245-5057 Tyler@gwpark.com

Home Street Middle School Fitness Trail-Project 103622-01-Opt 1
Bishop, CA

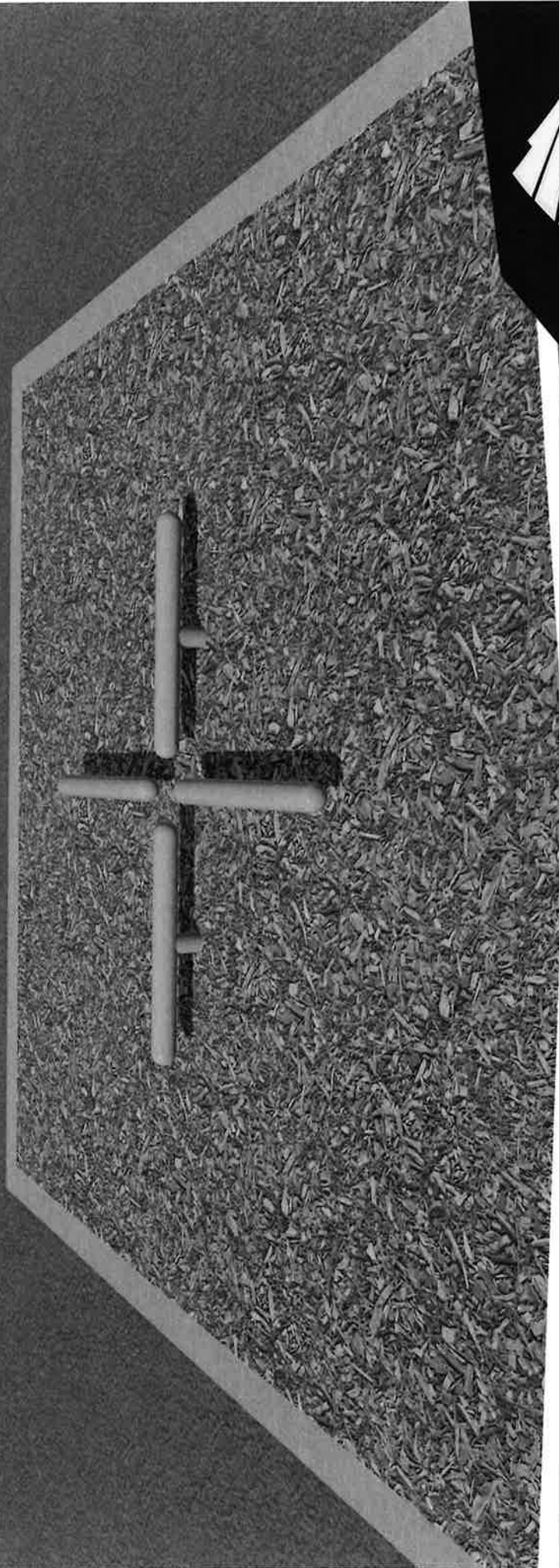

A STRONG FOUNDATION IN PLAY FOR OVER 50 YEARS P: (435) 245-5055 / F: 435 245-5057 Tyler@gwpark.com

Home Street Middle School Fitness Trail-Project 103622-01-Opt 1
Bishop, CA



A STRONG FOUNDATION IN PLAY FOR OVER 50 YEARS P: (435) 245-5055 / F: 435 245-5057 Tyler@gwpark.com

Home Street Middle School Fitness Trail-Project 103622-01-Opt 1
Bishop, CA

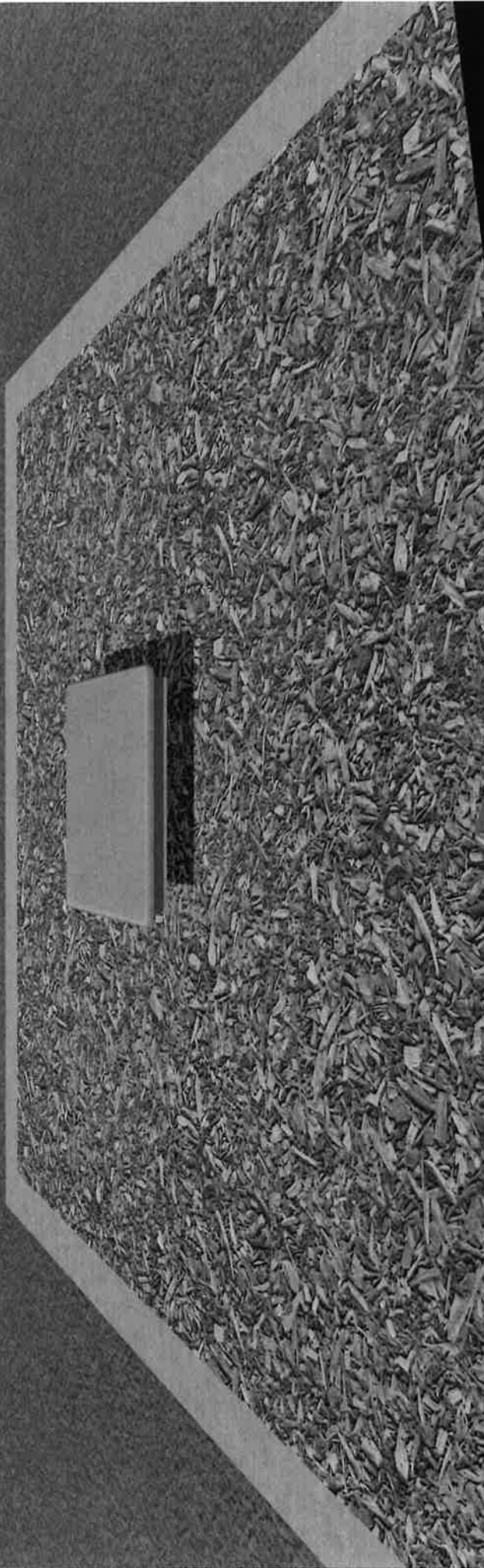

A STRONG FOUNDATION IN PLAY FOR OVER 50 YEARS P: (435) 245-5055 / F: 435 245-5057 Tyler@gwpark.com

Home Street Middle School Fitness Trail-Project 103622-01-Opt 1
Bishop, CA

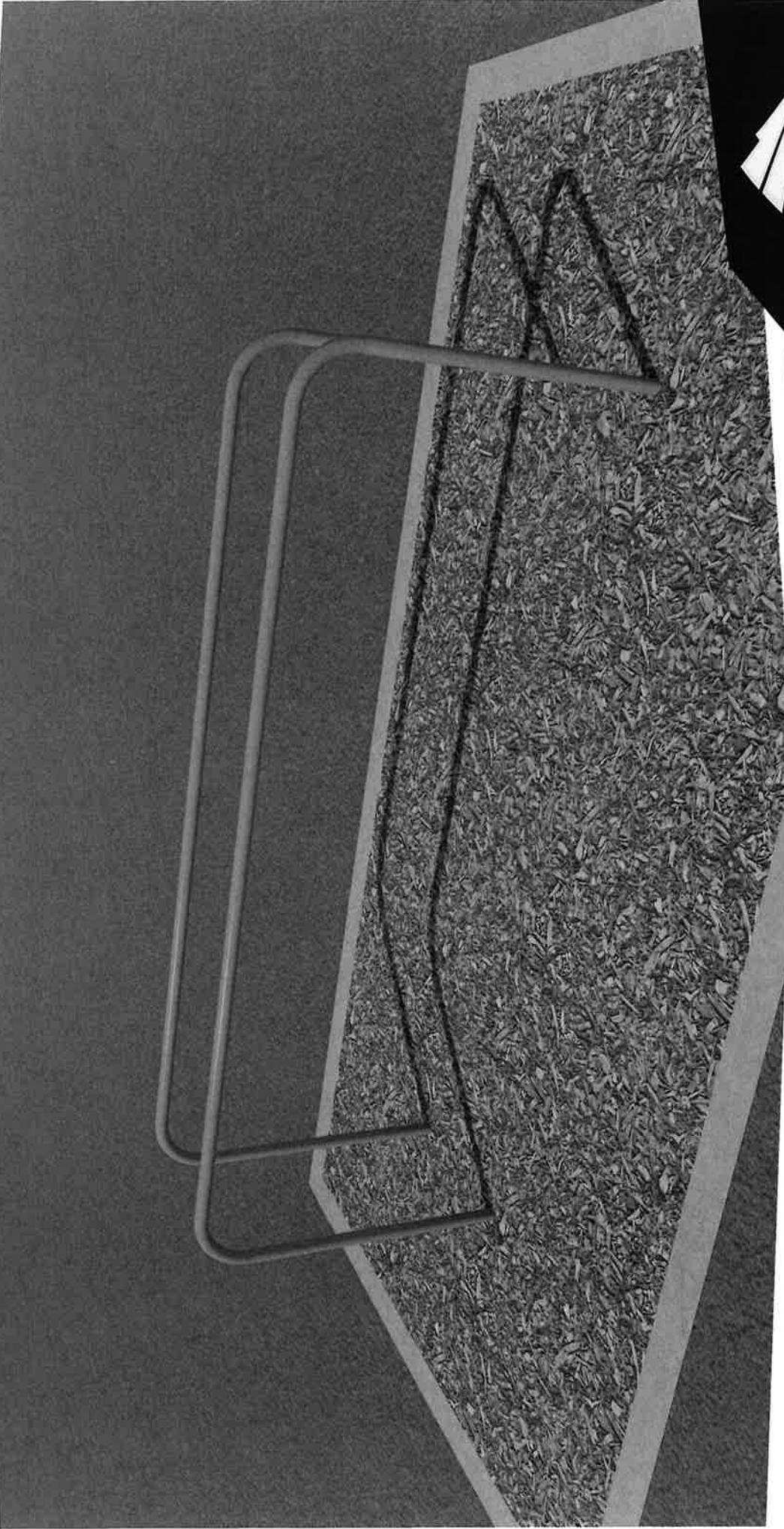

P: (435) 245-5055 / F: 435 245-5057 Tyler@gwpark.com

A STRONG FOUNDATION IN PLAY FOR OVER 50 YEARS

**Home Street Middle School Fitness Trail-Project 103622-01-Opt 1
Bishop, CA**

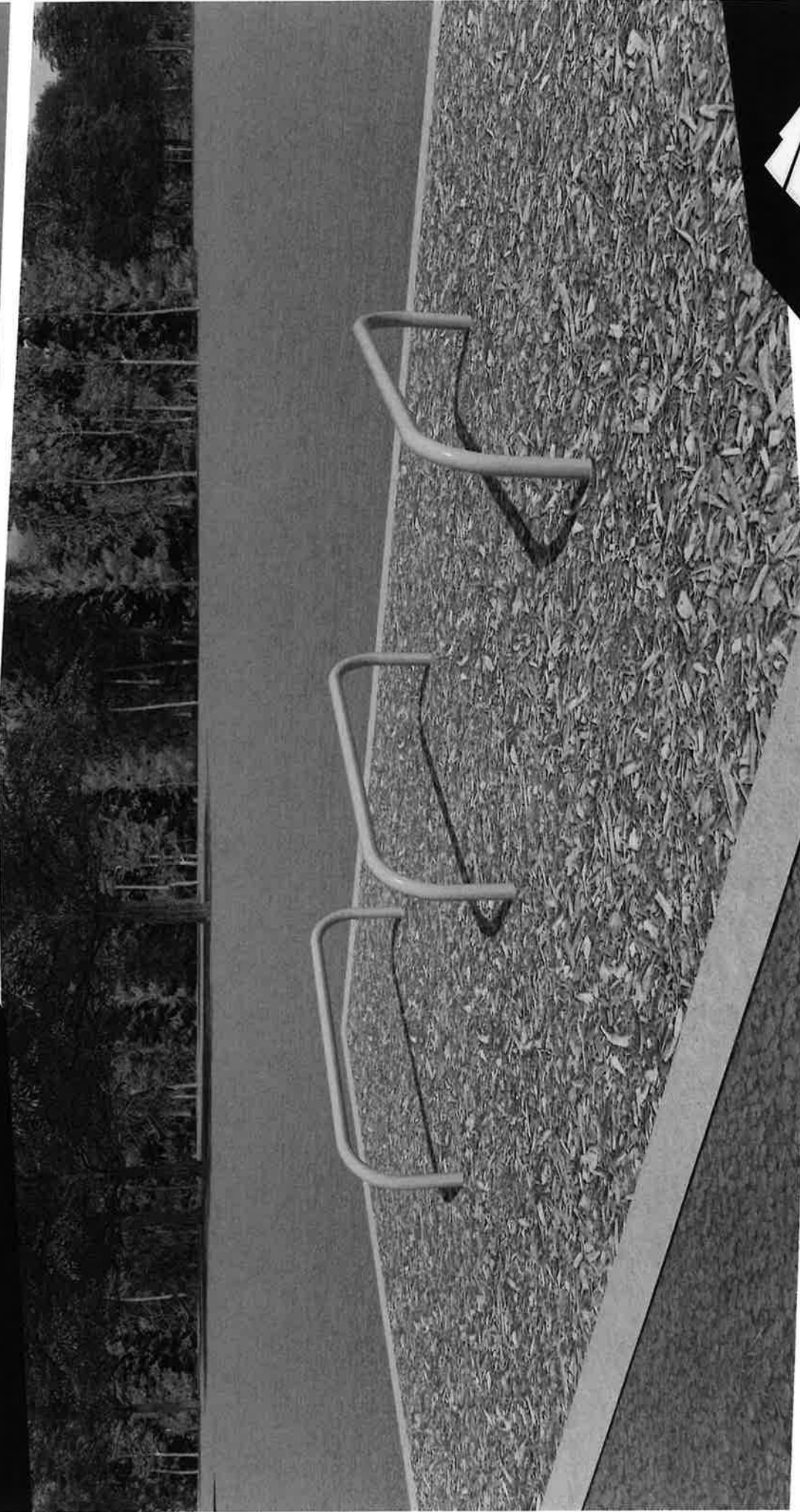

P: (435) 245-5055 / F: 435 245-5057 Tyler@gwypark.com

A STRONG FOUNDATION IN PLAY FOR OVER 50 YEARS

Home Street Middle School Fitness Trail-Project 103622-01-Opt 1
Bishop, CA



A STRONG FOUNDATION IN PLAY FOR OVER 50 YEARS P: (435) 245-5055 / F: 435 245-5057 Tyler@gwpark.com

Home Street Middle School Fitness Trail-Project 103622-01-Opt 1
Bishop, CA

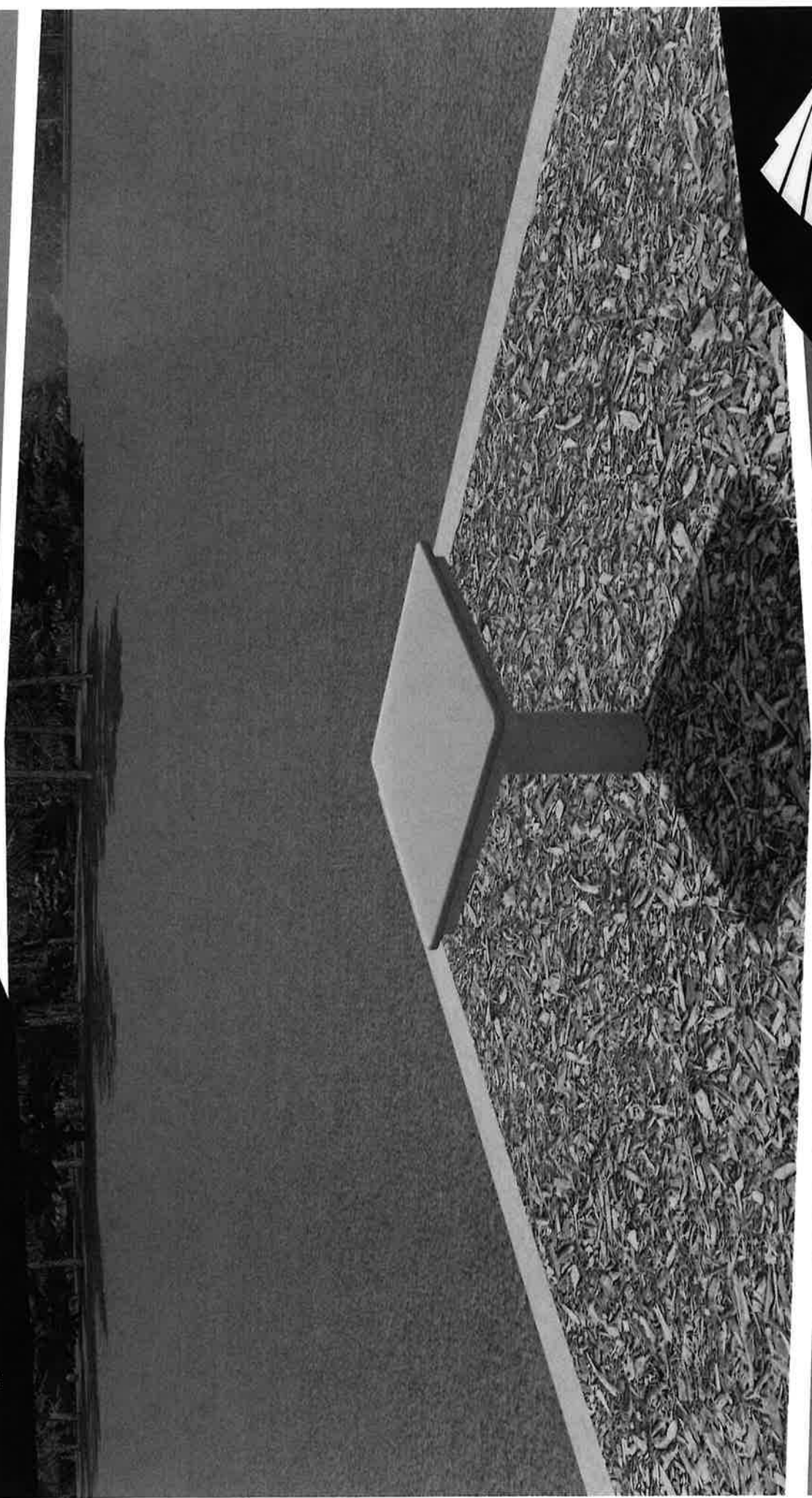

A STRONG FOUNDATION IN PLAY FOR OVER 50 YEARS P: (435) 245-5055 / F: 435 245-5057 Tyler@gwpark.com

Home Street Middle School Fitness Trail-Project 103622-01-Opt 1
Bishop, CA



A STRONG FOUNDATION IN PLAY FOR OVER 50 YEARS P: (435) 245-5055 / F: 435 245-5057 Tyler@gwpark.com

Home Street Middle School Fitness Trail-Project 103622-01-Opt 1
Bishop, CA

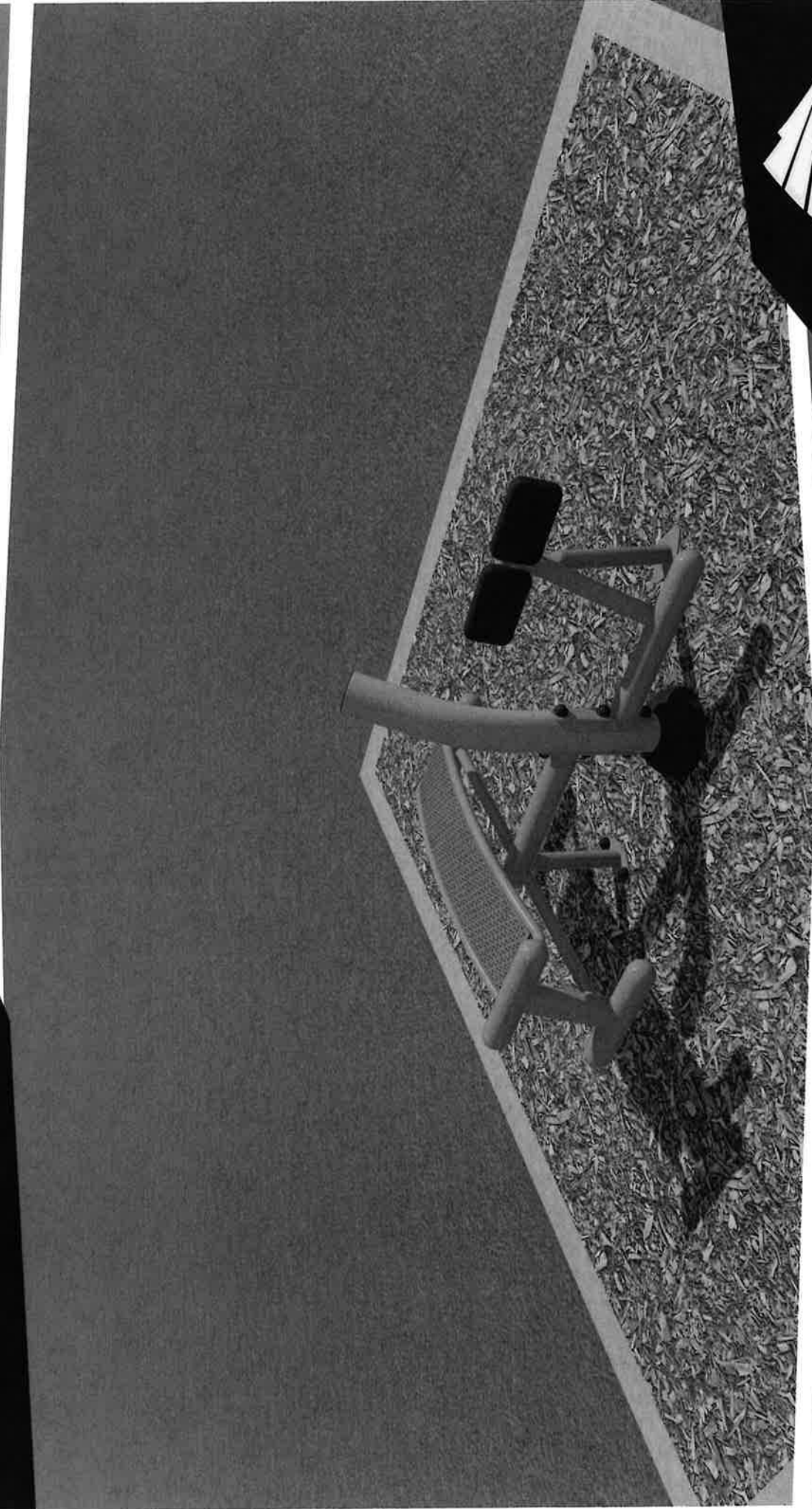

P: (435) 245-5055 / F: 435 245-5057 Tyler@gwpark.com

A STRONG FOUNDATION IN PLAY FOR OVER 50 YEARS

Home Street Middle School Fitness Trail-Project 103622-01-Opt 1
Bishop, CA



A STRONG FOUNDATION IN PLAY FOR OVER 50 YEARS P: (435) 245-5055 / F: 435 245-5057 Tyler@gwpark.com

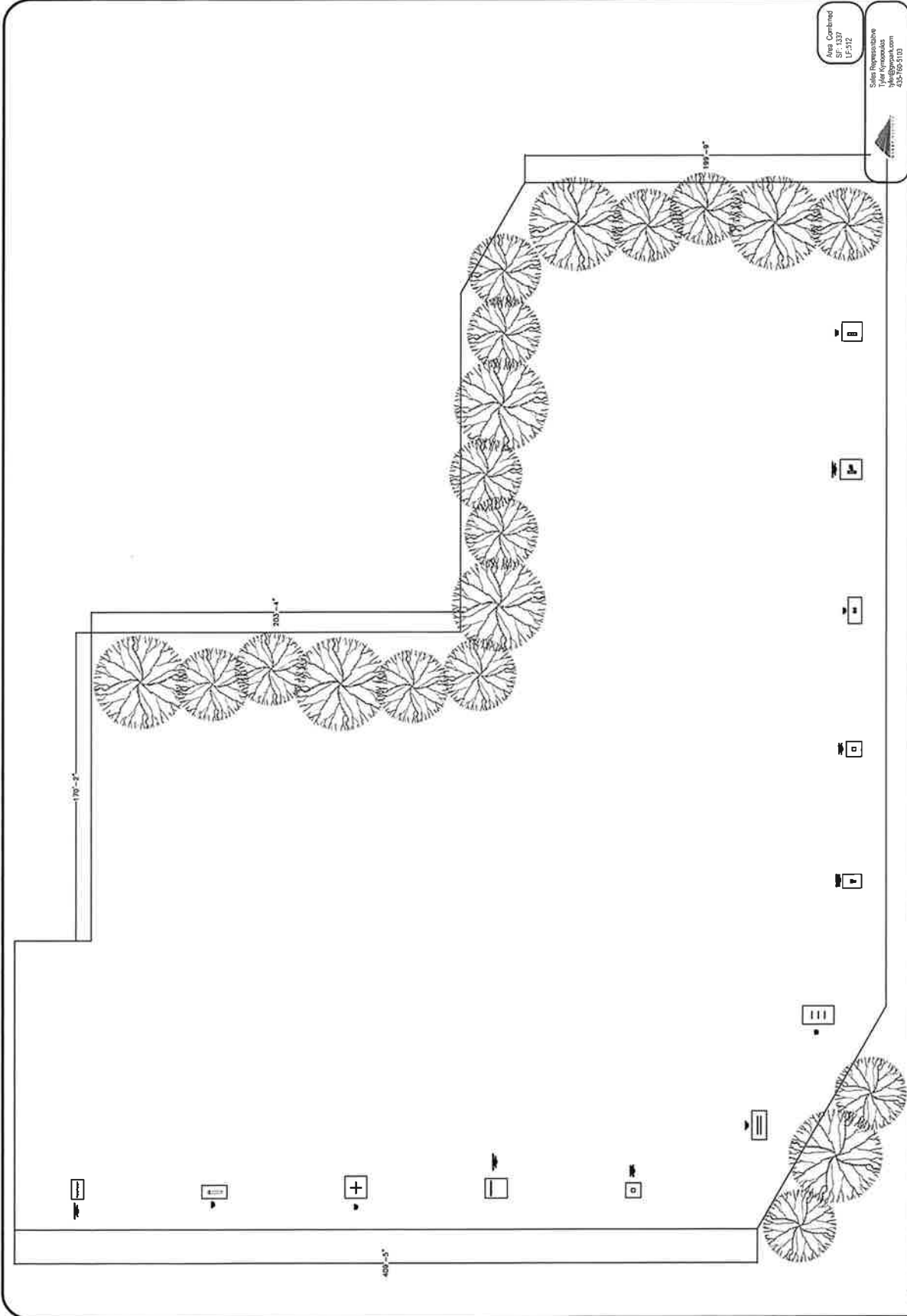

Area Combined
1731
12-312

Sales Representative
Tyler Kynorowski
tkynor@gsa.com
432-769-9110

Drawn By
DP
Date
5/1/21
Project No.
103622-01-001 F

USA/CA/INTL: This product is intended for use in the United States and Canada. It is not intended for use in other countries. For more information, please contact your local distributor.

Minimum Area Required
Scale: 1/4" = 1'-0"
This drawing can be used for a play area up to 32' x 48' for all.

This play area is designed to meet the requirements of the following standards:
512

Compliance with the following standards:
 Recycled
 Recycled
 Recycled
 Recycled

Call Elevated Play Components
Total Elevated Components Available by Manufacturer
Total Elevated Components Available by Manufacturer
Total Elevated Components Available by Manufacturer

Play Area Safety Requirements
This play area is designed to meet the requirements of the following standards:
This play area is designed to meet the requirements of the following standards:

Bishop USD
Home Street Middle School
Bishop, CA
www.gametime.com
Great Western Recreation

ISO 9001
www.gametime.com





GameTime C/O Great Western Recreation
 P.O. Box 680121
 Fort Payne, AL 35967
 Office: 435-245-5055 Fax: 435-245-5057
 www.gwpark.com

05/27/2021
 Quote #103622-03-01

Home Street Middle Playground and Fitness

Bishop Elementary School
 Attn: Garret Carr
 800 W Elm Street
 Bishop, CA 93514
 Phone: 760-872-1278 Ext. 2592
 gcarr@bishopschools.org

Ship to Zip 93514

Quantity	Part #	Description	Unit Price	Amount
1	13275	GameTime - Plyometric Box (6")	\$525.00	\$525.00
1	13277	GameTime - Plyometric Box (18"	\$596.00	\$596.00
1	13572	GameTime - Parallel Bar Station	\$785.00	\$785.00
1	13573	GameTime - Log Hop Station	\$1,297.00	\$1,297.00
1	13574	GameTime - Knee Lift Station	\$590.00	\$590.00
1	13576	GameTime - Hurdle Station	\$444.00	\$444.00
1	13579	GameTime - Body Curl Station	\$1,629.00	\$1,629.00
1	13580	GameTime - Bench Dip Station	\$1,485.00	\$1,485.00
1	13561I	GameTime - Sit Up/ Back Extension	\$4,228.00	\$4,228.00
1	13566I	GameTime - Roman Chair Squat	\$1,650.00	\$1,650.00
1	13585I	GameTime - Chin Up Hi Lo Combo In Ground	\$2,290.00	\$2,290.00
1	13589I	GameTime - Push Up Hi/Lo In ground	\$1,769.00	\$1,769.00
7	13565	GameTime - Fitness Sign Post For Sticker	\$210.00	\$1,470.00
1	INSTALL	Install - Site Work and Installation of Fitness- Prevailing wages. Includes: 1) EXCAVATE AREA 4" DEEP X 1337 SQ FT. 2) PLACE APPROX 512 LF OF 6" X 6" CONCRETE CURBING 3) INSTALL 12 EACH OUTDOOR FITNESS PIECES 4) PROVIDE AND INSTALL 4" X 1337 SQ FT OF COMPACTED DG	\$63,828.00	\$63,828.00
Contract: OMNIA			Sub Total	\$82,586.00
			Discount	(\$6,190.14)
			Material Surcharge	\$1,477.19
			Freight	\$1,882.72
			Tax	\$1,228.94
			Total	\$80,984.71



GameTime C/O Great Western Recreation
P.O. Box 680121
Fort Payne, AL 35967
Office: 435-245-5055 Fax: 435-245-5057
www.gwpark.com

05/27/2021
Quote #103622-03-01

Home Street Middle Playground and Fitness

Comments

Your sales representative is Tyler Kyriopoulos. Please contact Tyler at 435-760-5103 for more information regarding this quote.

Material surcharge reflects raw material price increase.

Pricing is subject to change. Request updated pricing when purchasing from quotes more than 30 days old

Shipping to Site:
800 W Elm Street
Bishop, CA 93514

Freight is based on shipping zip that is listed. Freight is subject to change if shipping zip changes.

Wage is prevailing

Remit Payment to:

GameTime
P.O. Box 680121
Fort Payne, AL 35967

Taxes:

All applicable taxes will be added at time of invoicing unless otherwise included or a tax-exempt certificate is provided.
If sales tax exempt, you must provide a copy of certificate to be considered exempt.

Prices:

FOB Factory.

Orders:

All orders shall be in writing by purchase order, contract, or similar document made out to PlayCore Wisconsin Inc., dba GameTime.
Standard GameTime equipment orders over \$100,000 may require a deposit of 25% at the time of order and an additional 25% at or before order ships
Standard orders with equipment, installation and surfacing are requested to be split billed.
Equipment, Taxes & Freight as noted above
Installation and Surfacing billed as completed and Due Upon Receipt.

Terms:

Cash With Order Discount-(CWO)-Orders for GameTime equipment paid in full at time of order via check, Electronic Funds Transfer (ACH or wire) are eligible for a three percent (3%) cash with order discount.
Credit terms are Net 30 days, subject to approval by the GameTime Credit Manager. A completed credit application must be submitted and approved prior to the order being received. Please allow at minimum 2 days for the credit review process. GameTime may also require:
Completed Project Information Sheet (if applicable)
Copies of Payment and Performance Bonds (if applicable)
A 1.5% per month finance charge will be imposed on all past due invoices.
Retainage not accepted.
Orders under \$5,000 require payment with order.

DIR# 1000015526 CSLB#855664



GameTime C/O Great Western Recreation
 P.O. Box 680121
 Fort Payne, AL 35967
 Office: 435-245-5055 Fax: 435-245-5057
 www.gwpark.com

05/27/2021
 Quote #103622-03-01

Home Street Middle Playground and Fitness

INSTALLATION CONDITIONS:

- **ACCESS:** Site should be clear, level and allow for unrestricted access of trucks and machinery.
- **STORAGE:** Customer is responsible for providing a secure location to off-load and store the equipment during the installation process. Once equipment has delivered to the site, the owner is responsible should theft or vandalism occur unless other arrangements are made and noted on the quotation.
- **FOOTER EXCAVATION:** Installation pricing is based on footer excavation through earth/soil only. Customer shall be responsible for unknown conditions such as buried utilities (public & private), tree stumps, rock, or any concealed materials or conditions that may result in additional labor or materials cost.
- **UTILITIES:** Owner is responsible for locating any private utilities.
- **ADDITIONAL COSTS:** Pricing is based on a single mobilization for installation unless otherwise noted. Price includes ONLY what is stated in this quotation. If additional site work or specialized equipment is required, pricing is subject to change.

ACCEPTANCE OF QUOTATION:

Acceptance of this proposal indicates your agreement to the terms and conditions stated herein.

Accepted By (printed): _____ Title: _____

Telephone: _____ Fax: _____

P.O. Number: _____ Date: _____

Purchase Amount: **\$80,984.71**

SALES TAX EXEMPTION CERTIFICATE #: _____ FEIN# _____

(PLEASE PROVIDE A COPY OF CERTIFICATE)

 Salesperson's Signature Customer Signature

DIR Project # (California only) _____



GameTime C/O Great Western Recreation
P.O. Box 680121
Fort Payne, AL 35967
Office: 435-245-5055 Fax: 435-245-5057
www.gwpark.com

05/27/2021
Quote #103622-03-01

Home Street Middle Playground and Fitness

Customer Order Info:

BILLING INFORMATION:

Bill to: _____

Contact: _____

Address: _____

Address: _____

City, State: _____ Zip: _____

Tel: _____ Fax: _____

E-mail: _____

SHIPPING INFORMATION (IF DIFFERENT FROM ABOVE):

Ship to: _____

Contact: _____

Address: _____

Address: _____

City, State: _____ Zip: _____

Tel: _____ Fax: _____

E-mail: _____

CALIFORNIA *Playgrounds*

5776 Stoneridge Mall Road Suite 136 Pleasanton, CA 94588

800.801.0300

May 14, 2021

*Playground Proposal for
Bishop Elementary School
Bishop, CA*



**Dedicated to Building Beautiful
Playgrounds Since 1992**

Our Mission

It has been our goal to provide the highest quality in playground structures, safety surfacing, shade canopies, site amenities and all related services to all communities and institutions in our region

Our History

Since 1992, California Playgrounds has worked with park and recreation professionals, schools, youth institutions, and faith organizations to create fast and easy playground solutions. For 17 years, we have followed the requirements by having safety inspectors on our team to check every detail for safety compliance. We strive to be your trusted partner in outdoor playgrounds and recreation for years to come.



800.801.0300

calplaygrounds.com

INSTALLATION AND RELATED SERVICES

California Playgrounds will provide all services needed for the playground job.

Our contractors are licensed and bonded in the State of California and have insurance to cover labor and liability. We also have contractors who are certified by the National Playground Contractors Association International (NPCAI).

If an existing playground must be removed, the footings must be taken out. Old surfacing material must be removed and discarded properly. Excavation is frequently required. If drainage has not already been addressed, it must be taken care of to assure the long-term sustainability of the playground. Fencing may need to be provided. Signs are recommended by the National Playground Safety Institute.

California Playgrounds works with the contractor, and may check that it is done correctly. If there is any concern, please contact us before payment.

Installation charges are always given as estimates, since there are so many variables that cannot be determined until the job is quoted on site. If any additional work is required, or requested by the customer, there will be additional charges.

Playstructure Proposal

May 14, 2021

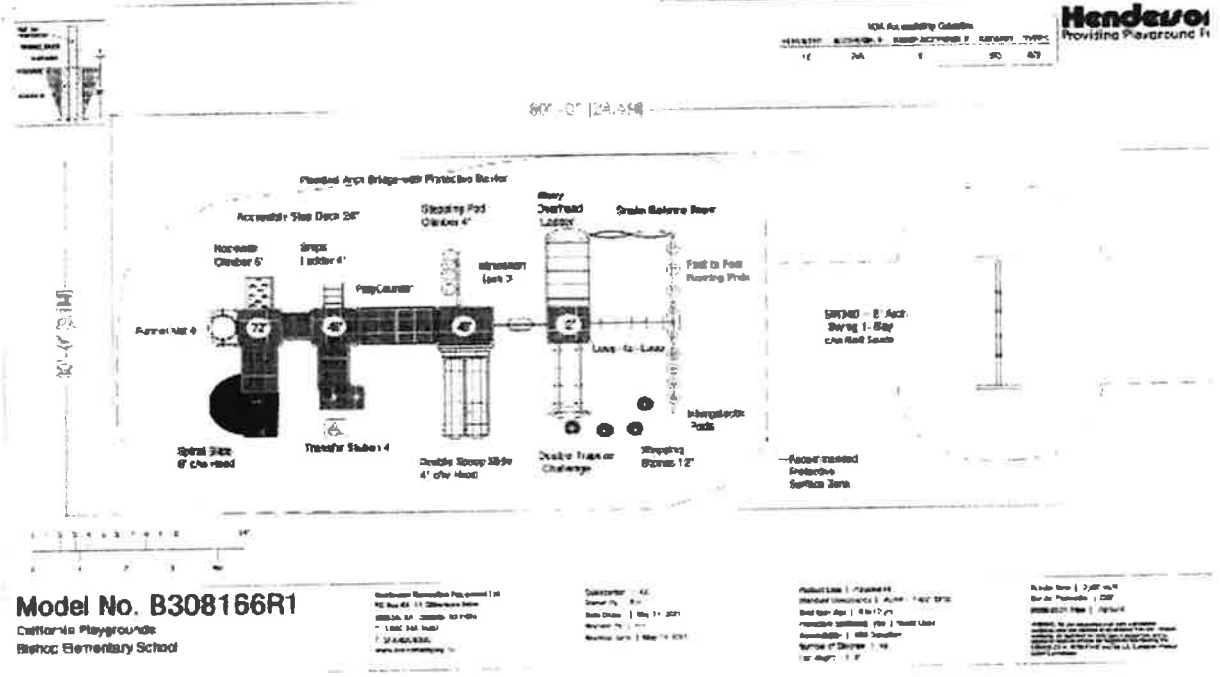

Product	Price	Sales Tax	Freight	Total
B308166R1	\$39,150	\$3,425	\$2,100	\$44,675
SE 340	2,245	196	550	2,991
Totals	\$41,395	3,621	\$2,650	\$47,666
	+ TAX			\$51,836.78

Please pay 70% of product, tax and freight as a deposit with order (\$33,360) The balance is due prior to shipping.

Contractor fees, based on industry averages for these two models is about \$14,500. Since the location may not be easily served, it could be higher. This is only for playground equipment, not for surfacing. As soon as we have a ship date, we will be deciding which contractor will be doing it. This estimate will be replaced with a firm bid, once the site has been viewed by the contractor.



800.801.0300

calplaygrounds.com

CALIFORNIA PLAYGROUNDS SERVICE AND EXPERIENCE

California Playgrounds brings over 27 years of experience to the commercial playground field. Many changes have taken place during these years. We have been active participants during the processes. Playgrounds are much safer now, due to the legislative actions of the State which require that playgrounds adhere to Consumer Product Safety Commission guidelines. In fact, our State now has the strictest regulations in the country. As the state has moved toward compliance, the playground industry has designated hundreds of new activities. Participation in playground activities is no longer passive. There are many choices of activities now.

We have sent personnel to the safety training classes prepared by the National Playground Safety Institute (NPSI) regularly. There have always been NPSI certified personnel on our staff. We have participated in efforts to provide opportunities for physical development allowing children who have not tried certain activities to feel comfortable. We also promote providing challenging activities for those who are ready for them.

Our service policy has always been to provide all services at a reasonable cost. Our contractors have a great deal of experience. They have many years in the construction trades as well. Some have even done hundreds of playgrounds over the years.

Our service policy is to offer whatever service is needed.



Warranty Information

800.801.0300

calplaygrounds.com

To the extent these warranties are expressly in lieu of any other implied or expressed warranties or representations by any person, including an implied warranty of merchantability or fitness. Warranties do not cover damage caused by vandalism or abuse. Warranty claims must be filed within the applicable warranty period and accompanied by a copy of the original invoice or Henderson invoice number. These warranties do not cover cost of freight and/or installation. These warranties do not cover normal wear and tear, surface corrosion on metal parts, discolored surfaces, or cosmetic issues. These warranties are valid only if products are installed and maintained according to Henderson's installation instructions.

Lifetime* limited warranty on steel support posts against structural failure due to deterioration caused by defects in materials or manufacturing

Lifetime* limited warranty on Bolt-N-Go direct-bolt fastening systems against structural failure due to corrosion or deterioration caused by defects in materials or manufacturing.

20 Year* limited warranty on Mighty Shades™ steel framework against structural failure due to corrosion or deterioration caused by defects in materials or manufacturing.

20 Year* limited warranty on aluminum post caps and Orbis aluminum clamps against structural failure or defects in material or workmanship.

15 Year* limited warranty on steel rails, loops, and rungs against structural failure due to corrosion or deterioration caused by defects in materials or manufacturing.

10 Year* limited warranty on polyethylene components, sheet plastic, and decks against structural failure due to corrosion or deterioration caused by defects in materials or manufacturing.

10 Year* limited warranty on Mighty Shades™ fabric against deterioration, rot and seam failure.

5 Year* Limited Warranty on all Site Amenities, including all benches, tables, litter receptacles and bike racks, against structural failure due to corrosion or deterioration caused by defects in materials and workmanship.

5 Year* limited warranty on Berliner Rope Play steel-core ropes and rubber components against structural failure or defects in material or workmanship.

One Year* General Warranty

Californiaplaygrounds warrants that all products not listed above will be free from defects in materials or manufacturing for one year.

Californiaplaygrounds will repair or replace all parts of the product or equipment found to be defective. All warranty periods start at date of invoice.

*** Items Not Covered in the above Warranties**

Product or equipment that is not installed in conformity with the layout plan and/ or installation instructions provided by Californiaplaygrounds; product or equipment that has not been maintained and inspected in accordance Californiaplaygrounds' instructions; product or equipment that has been subjected to misuse, negligence or accident; product or equipment that has been subjected to addition, modification, alteration, repair, or part substitution by persons other than Californiaplaygrounds' designees. Labor or damages resulting from vandalism, abnormal use, incorrect installation, and lack of routine maintenance are not covered by the above warranties. These warranties do not include any or all of the following cosmetic issues: scratches, dents, marring, fading of colors, discoloration, normal wear and tear and natural fading, and the weathering of wood, including but not limited to raised grain, splitting, checking, twisting, warping, shrinkage, swelling or any other physical property of the wood. The terms, "rot" and "fungal decay," as used in this warranty mean attack by wood-destroying fungi that disintegrate the wood cell walls, but exclude surface mold and mildew fungi associated with the "weathering of wood." "Weathering" of wood is not decay, fungal decay, or rot of any type or definition. The above warranties

are exclusive and in lieu of all other warranties, whether expressed or implied, including, but not limited to any warranty of merchantability or fitness for a particular purpose. Further, no representation, oral or written, of any representative of

Californiaplaygrounds may be substituted for the afore described limited warranties. To the extent permitted by law, Californiaplaygrounds shall not be liable for, direct, indirect, special, incidental, or consequential damages which are expressly excluded from the above warranties. Any freight costs associated with the warranty claim, any costs for dismantling the defective part in order to replace it, and any installation costs associated with the replacement part(s) are not considered part of this warranty and will not be paid by Californiaplaygrounds. This warranty excludes liability other than that expressly stated, including but not limited to any incidental or consequential damages.

Warranty Claims

To be valid, all warranty claims must be submitted in writing promptly following discovery of the defect(s) and within the specified warranty period; Californiaplaygrounds requires that all warranty claims be accompanied by a copy of the original invoice and photograph(s) clearly identifying the defect(s) in question.

Product Replacement

Californiaplaygrounds has a commitment to continuous product development and improvement and therefore reserves the right to make approved substitutions in design or specifications.

Loss or Damage In Transit

Californiaplaygrounds cannot be held responsible for the loss or damage of products by common carriers. Please check the bill of lading carefully to ensure your product is in good order prior to signing it. After the product departs our plant(s), we are no longer responsible for any loss, damage, or shortage.

Maintenance

The demand for safety requires regular inspection of playground structures for signs of wear and tear. All necessary repairs should be completed promptly by a qualified repair person. For more information on the regulations concerning playground equipment, installation, maintenance, and protective surfacing, please refer to your local and national safety standards.

Playstructure Proposal

May 14, 2021

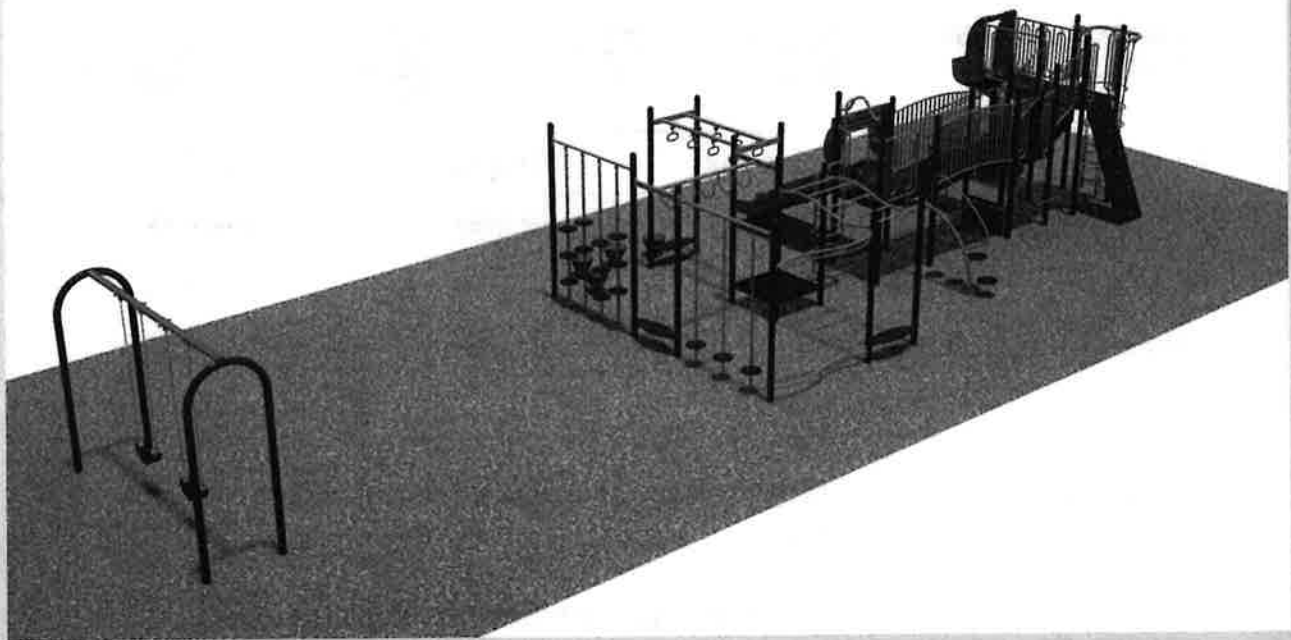

Information and Terms: Prices are valid for 30 days. Estimated ship time 8 weeks. 70% of product , sales tax and freight are required to place the order. Balance is due prior to shipping.

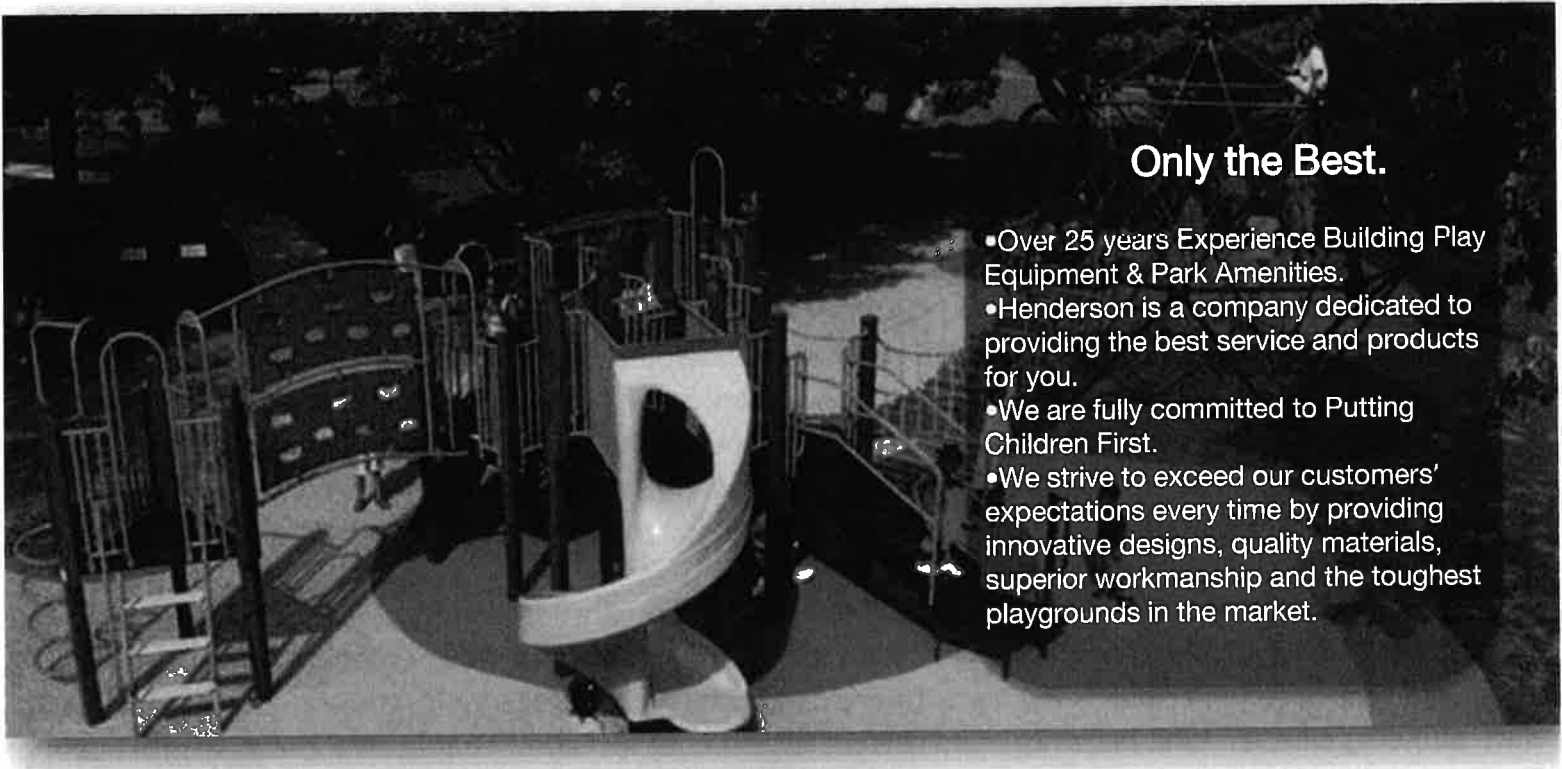

Only the Best.

- Over 25 years Experience Building Play Equipment & Park Amenities.
- Henderson is a company dedicated to providing the best service and products for you.
- We are fully committed to Putting Children First.
- We strive to exceed our customers' expectations every time by providing innovative designs, quality materials, superior workmanship and the toughest playgrounds in the market.

Connections

With our incredible Bolt connection system, play components are bolted directly to the upright rather than clamping around them, for a durable connection. One insert can take a load of 7500 lbs. That is more than enough to hang a pickup truck from one insert. And four are used on a square deck!

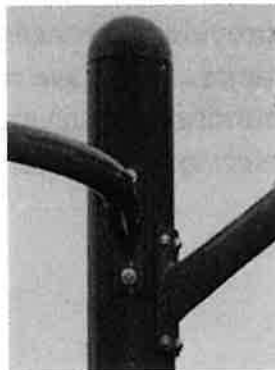

Inline Zinc Coating

Zinc coating is many times better than standard primer paint for rust prevention. Inline zinc coating is preheated to a gel like state prior to painting for the best adhesion possible



Uprights

Our Playgrounds uprights use galvanized steel tube with a full five layers of protection against fading, chipping, and even corrosion. Our metal parts are also finished with a zinc primer and then topped with a high-quality polyester powder-coat paint.

