

Amended Bid Communication (April 13, 2021)

Request for Bids due April 16, 2021 (now due by 3:00p April 21, 2021)

The Mount Baker School District requests contractors provide a lump sum bid for Logging and road building on the 2817293 "Silver Lake" FPA. FPA is approved and is accessed off the Silver Lake Rd. in Maple Falls (See attached Map).

Silver Lake Harvest

- Shovel logging 2.7 acres (130 MBF)
- Logs will be manufactured to dimensions provided by the Mt. Baker School District. (No longer applicable)
- 1.5 stations of new spur rd. to be constructed. Road shall be constructed with 3"minus rock built to a width of 14' and a depth of 18" (rock to be provided by contractor)
- Estimated completion Spring/Summer 2021.
- Contractor will be responsible for all slash abatement. Slash shall be piled and burned. In accordance with WAC 332-24-650 all slash will be abated within 100' of silver lake road. Slash shall be burned fall 2021.
- Hauling/trucking will be the responsibility of the successful bidder.
- Harvested timber is on public school property.
- This is a public works project and is subject to Prevailing Wage compliance.

Replanting would be performed by the District and spraying/treatment will be scheduled for another time.

Bids will be considered complete if the bid package complies with the bid specifications (as amended) above.

Submit Information

- Mount Baker School District
 - Attn: Tammy Baisden
 - PO Box 95
 - Deming, WA 98244
- Questions
 - Please direct any questions to Todd Rightmire
 - trightmire@mtbaker.wednet.edu

To be posted in the Bellingham Herald

- Sunday March 28, 2021
- Sunday April 4, 2021

Additional Details:

Harvest boundary flags are up. Trees with "Timber Harvest Boundary" flagging should not be harvested. Property line flag is up on the south boundary and flagged trees with "Property Line" should not be harvested.

Road is marked with flagging - location is approximate on DNR Forest Map attached.

Additional flagging on trees not labeled "Timber Harvest Boundary" or "Property Line" should be ignored. They were used for high school class cruising projects.

Replanting done by MBHS.



Forest Practices Application/Notification Notice of Decision

FPA/N No: 2817293
Effective Date: 12/11/2019
Expiration Date: 12/11/2022
Shut Down Zone: 656
EARR Tax Credit: Eligible Non-eligible
Reference: Silver Lake

Decision

- Notification** Operations shall not begin before the effective date.
 Approved This Forest Practices Application is subject to the conditions listed below.
 Disapproved This Forest Practices Application is disapproved for the reasons listed below.
 Closed Applicant has withdrawn FPA/N.

FPA/N Classification

Class II Class III Class IVG Class IVS

Number of Years Granted on Multi-Year Request

4 years 5 years

Conditions on Approval / Reasons for Disapproval

Note:

Harvest debris created by this operation may create an "extreme hazard" which requires treatment. WAC 332-24-650 requires that any harvest debris within 100 feet of public roads, or within 200-500 feet of residences or public buildings must be abated. Abatement may be accomplished by burning, chipping, or removing the slash.

Issued By: Megan Pike *MPP* Region: Northwest
Title: Nooksack Forest Practice Forester Date: 12/10/2019
Copies to: Landowner, Timber Owner and Operator.
Issued in person: Landowner Timber Owner Operator By: _____



Forest Practices Activity Map - Application # _____

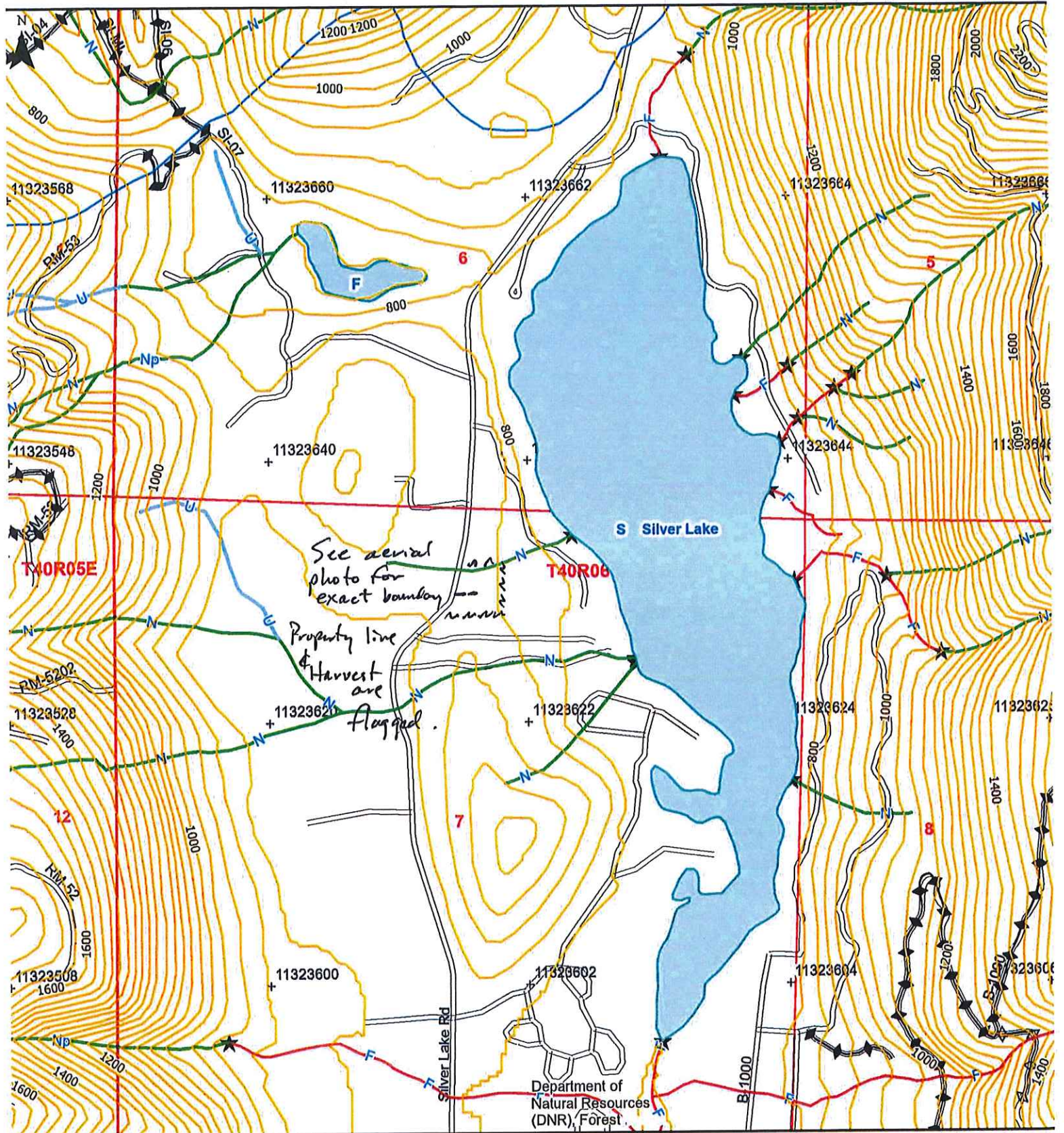

Map Symbols

~~~~ Harvest Boundary	⊕ Landing
--- Road Construction	▽ Waste Area
~ Stream	♣ Clumped WRTS/GRTS
RMZ / WMZ Buffers	⬛ Existing Structure
✕ Rock Pit	

### Additional Information

### Legal Description

S01 T40.0N R05.0E, S06 T40.0N R06.0E  
S12 T40.0N R05.0E, S05 T40.0N R06.0E  
S08 T40.0N R06.0E, S07 T40.0N R06.0E

Extreme care was used during the compilation of this map to ensure its accuracy. However, due to changes in data and the need to rely on outside information, the Department of Natural Resources cannot accept responsibility for errors or omissions, and therefore, there are no warranties that accompany this material.



Date: 3/31/2021

Time: 10:09:06 AM



Sources: Esri, DeLorme, Garmin, Geoparcels, CNES/Airbus DS, USDA, USGS, AeroGRID, IGN, and the GIS User Community, IGN, HERE, Garmin, © OpenStreetMap contributors, and the GIS user community