

District Emergency Response Team

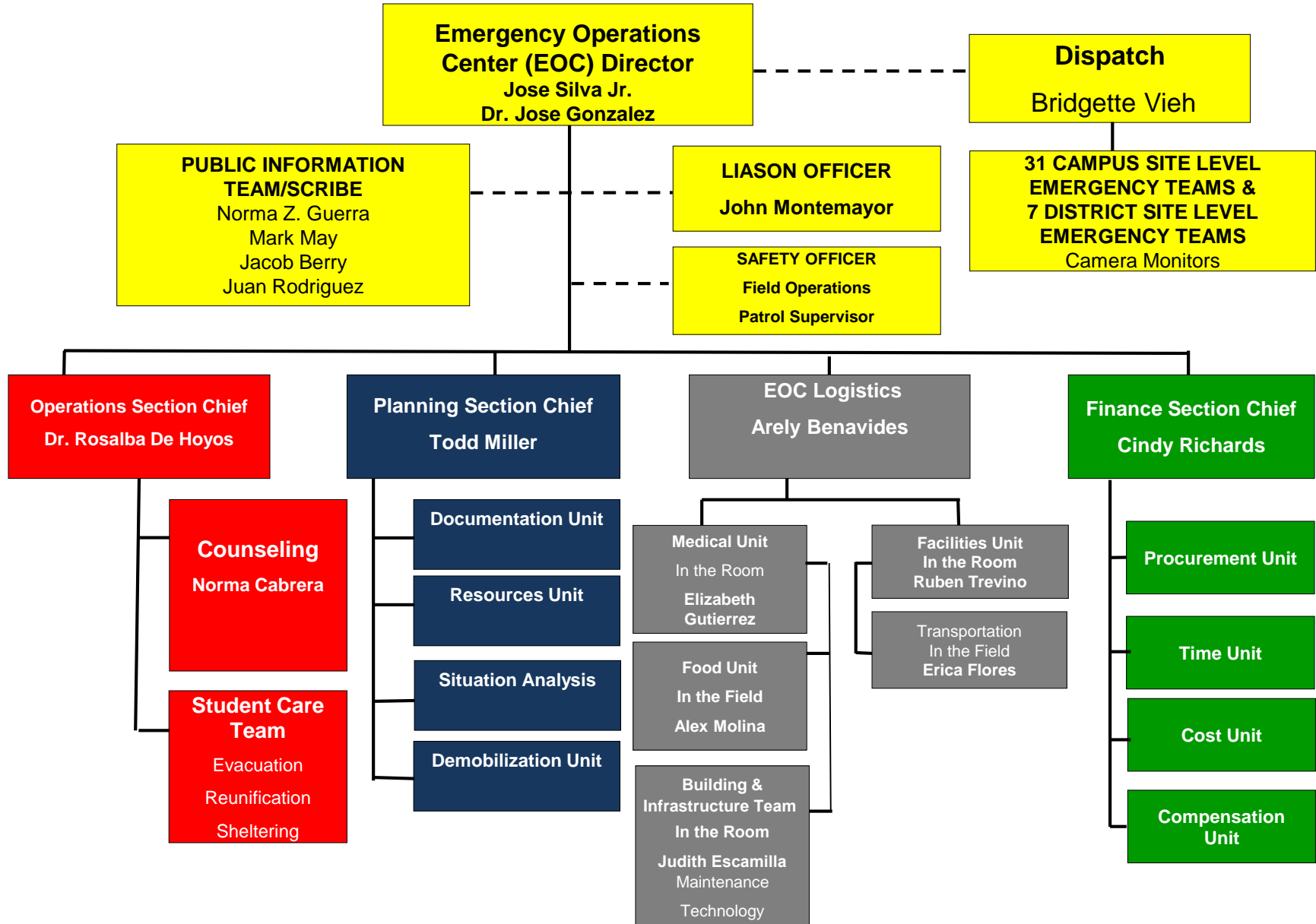

Site Level Emergency Team Contact List

Position *	Name	Office Phone	Cell Phone	Home Phone	Other Phone	Work Email	Personal Email
Incident Commander	Albert Canales	632-3111	956-792-8565			albert.canales@mcallenisd.net	
Scribe	Maria (Nena) Rodriguez Dante Cano Mercedes Rivas	632-3112 632-3683 632-971-1190	956-451-7064 956-821-9111			maria.rodriquez@mcallenisd.net Dante.cano@mcallenisd.net mercedes.rivas@mcallenisd.net	
Public Information Officer	Erika Garcia	632-3176	956-648-5226			erika.garcia@mcallenisd.net	
Safety Officer	Dagoberto Rodriguez	632-3687	956-862-9368			dagoberto.rodriquez@mcallenisd.net	
Liaison Officer	Stephanie Friedlein	632-3682	956-212-0921			stephanie.friedlein@mcallenisd.net	
Operations: First Aid	Elizabeth Gutierrez/ Concepcion Ozuna/Jose Ramos	632-3124				elizabeth.gutierrez@mcallenisd.net concepcion.ozuna@mcallenisd.net jose.ramos@mcallenisd.net	
Operations: Building & Infrastructure	Jozabad Palacios Jose Martinez	632-3683	956-279-1559 956-560-2431			jozabad.palacios@mcallenisd.net jose.martinez@mcallenisd.net	
Operations: Security	Dagoberto Rodriguez	632-3687	956-862-9368			dagoberto.rodriquez@mcallenisd.net	
Operations: Student Care Team Leader	Manuel Garcia	632-3683	956-926-9707			manuel.garcia@mcallenisd.net	
Student Care Team: Evacuation	Jozabad Palacios	632-3683	956-279-1559			jozabad.palacios@mcallenisd.net	
Student Care Team: Reunification	Manuel Garcia Cynthia Olivarez	632-3683 632-3105	956-926-9707 956-292-6059			manuel.garcia@mcallenisd.net cynthia.olivarez@mcallenisd.net	
Student Care Team: Sheltering	Erika Salinas	632-3684	956-651-0524			Erika.salinas2@mcallenisd.net	

Operations: Counseling Support	Jody Pena/Susan Cortez	632-3123	956-490-5802			jody.pena@mcallenisd.net	
--------------------------------------	------------------------------	----------	--------------	--	--	--------------------------	--

* Position types (Incident Commander; Scribe; Public Information Officer; Safety Officer; Liaison Officer; Operations: First Aid; Operations: Buildings & Infrastructure; Operations: Security; Operations: Student Care Team Leader; Student Care Team: Evacuation; Student Care Team: Reunification; Student Care Team: Sheltering; Operations: Counseling Support)



District Emergency Team Schedule at EOC

Date	Campus	Drill
March 26	McAllen High School	Lockdown
April	Memorial High School	
May	Rowe High School	
June	Lamar Academy	
July	Achieve ECHS	
August	Morris Middle School	
September	Cathey Middle School	
October	Brown Middle School	
November	De Leon Middle School	
December	Travis Middle School	
January 2022	Fossum Middle School	
February 2022	Alvarez Elementary	
March 2022	Castañeda Elementary	
April 2022	Escandon Elementary	
May 2022	Fields Elementary	
June 2022	Garza Elementary	
July 2022	Gonzalez Elementary	
August 2022	Hendricks Elementary	
September 2022	Houston Elementary	
October 2022	Jackson Elementary	
November 2022	McAuliffe Elementary	
December 2022	Milam Elementary	
January 2023	Perez Elementary	
February 2023	Rayburn Elementary	
March 2023	Roosevelt Elementary	
April 2023	Sanchez Elementary	
May 2023	Seguin Elementary	
June 2023	Thigpen-Zavala Elementary	
July 2023	Wilson Elementary	
August 2023	Bonham Elementary	



2020-2021 Modified
 McAllen ISD Police Dept.
 Emergency Management
 School Drills/District Building Drills

1st and 2nd Semester as of February 12, 2021 Modified due to COVID-19 Stage 3

High Schools Middle Schools Elementary & District Buildings	Fire Drills 7 per Year (2 Fall) (5 Spring)	Lock down 4 per year (1 Fall) (3 Spring)	Lockout 2 per year (Spring)	Severe Weather 2 per year (Spring)	Reverse Evac. 2 per year (Spring)	SIP 2 per year (Spring)	Medical Drill 4 per year (1 Fall) (3 Spring)	Active Shooter	Bus Evacuation
I & G Center	3	2	2	1	1	1	0		
Lamar Academy	2	1	1	0	1	0	1		
McAllen HS	3	1	1	0	1	1	1		
Memorial HS	3	2	0	0	0	0	1		
Rowe HS	5	3	0	0	0	0	1		
Achieve/Lincoln	3	3	1	1	2	1	2		
Brown MS	2	1	1	0	2	1	2		
Cathey MS	2	2	2	2	1	1	2		
De Leon MS	5		3	2	2	2	2		
Fossum MS	5	2	1	1	2	2	1		
Morris MS	2	1	1	0	0	0	0		
Travis MS	4	2	2	0	0	0	1		
Alvarez Elem.	3	3	0	2	2	0	0		
Bonham Elem.	4	0	1	0	2	0	0		
Castaneda Elem.	2	2	1	0	2	1	2		
Escandon Elem.	3	1	0	0	1	0	0		
Fields Elem.	3	2	3	3	3	3	3		
Garza Elem.	3	2	1	0	3	1	1		
Gonzalez Elem.	0	0	0	0	0	0	0		
Hendricks Elem.	2	1	1	0	1	1	0		
Sam Houston Elem	3	1	1	0	2	0	1		
Jackson Elem.	3	3	1	1	2	2	1		
McAuliffe Elem.	3	2	1	1	1	1	1		
Milam Elem.	3	2	1	1	1	1	1		
Perez Elem.	2	0	1	0	1	0	2		
Rayburn Elem.	5	4	1	1	1	1	2		
Roosevelt Elem.	3	2	1	2	1	1	2		
Sanchez Elem.	2	1	1	0	1	0	0		
Seguin Elem.	4	1	0	1	0	0	1		
Thigpen-Zavala	2	1	2	0	1	1	0		
Wilson Elem.	4	1	2	1	3	0	1		
Administration									
Crockett/EOC Police Dept.									
Central Kitchen									
FMO/Warehouse									
Human Resources									
Transportation									
Veterans Stadium									