

#Building our Future

Construction Update: Week ending November 24, 2017:
Exterior framing progresses in earnest in the 5/6 and 7/8 classroom wings, and roofing work is underway in the 5/6 wing. Meanwhile, in the Athletics wing, work on masonry walls continues, along with placement of structural steel.

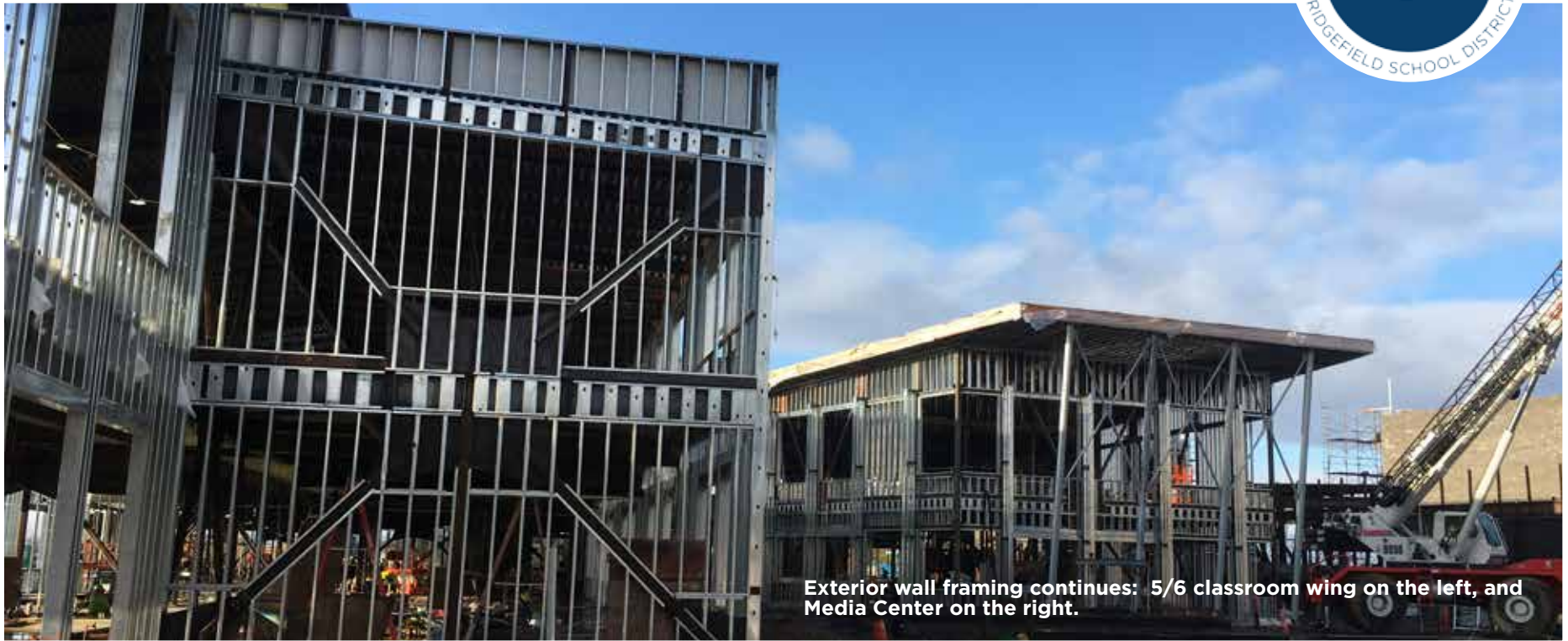

Exterior wall framing continues: 5/6 classroom wing on the left, and Media Center on the right.

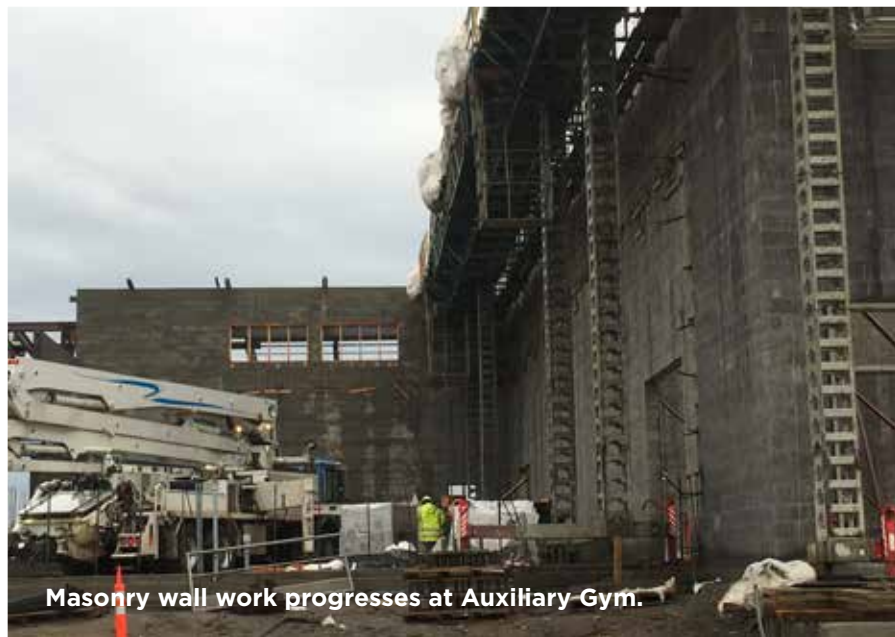

Masonry wall work progresses at Auxiliary Gym.



Roofing work is underway at the 5/6 classroom wing.

CONSTRUCTION PROGRESS

Grade 5-8 Schools Complex
Estimated completion: Fall 2018



Ridgefield HS Expansion
Estimated completion: Fall 2019



Security Upgrades UR/SR
Estimated completion: Fall 2019



Re-purposing View Ridge
Estimated completion: Jan/Feb 2020

