



Oklahoma Title I, Part C Education Program

Identification & Recruitment Family Survey

Dear Parents,

In order to better serve your children, the _____ school district would like to identify students who may qualify to receive additional educational services.

The information provided below will be kept confidential.

Section A

Please answer the following questions and return this survey form to your child's school.

- | | | |
|-----|----|---|
| Yes | No | 1. Have you or your family moved from one residency to another residency in another city or town to do seasonal or temporary work related to agriculture in the last 3 years? |
| Yes | No | 2. Have your child(ren) moved from one school district to another school district so you or your spouse could do seasonal or temporary work related to agriculture in the last 3 years? |
| Yes | No | 3. Was your move due to economic necessity or financial need? For example, moving for work or because work has ended. |
| Yes | No | 4. Has anyone in your family worked in anything related to the jobs listed below? Self-employment and working or owning your own land or business does not apply. |

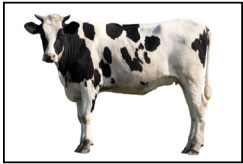

Livestock:
Cattle, pigs, sheep, dairy, etc.



Eggs



Chickens



Crops:
Wheat, corn, soybeans, etc.



Harvest:
Vegetables, Fruit, etc.



Cotton



Hay



Nursery:
Greenhouse, sod, etc.



Vegetables



Processing:
Meat, fruit, trees, vegetables, etc.

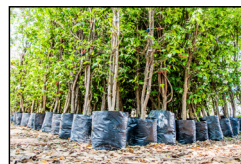

Trees:
Timber, plants, flowers, etc.



Soil Preparation

Section B

Parents' Names _____

Address _____

City _____ State _____ ZIP Code _____

Phone _____ Best time to call? _____

Please list all children (including yourself if under 22) in the household less than 22 years old who did not graduate from High School or have not obtained a GED or equivalent:

Name	Date of Birth	Grade	School

SDE Use Only

County Name	County Number	District Name	District Number