



CHIEFTAIN

1949



DEDICATION

DEDICATION

The Annual Staff of 1949 wishes to dedicate this annual to all who have graduated from Holcombe High School.

Since the first class graduated in 1917, we believed it would be interesting to relate facts pertinent to their whereabouts, occupation, and families. Many have stayed right in the vicinity of Holcombe while others have wandered far out into the world to seek their fortunes. We hope this will act as a sort of "newspaper" and "report" on old classmates.

The old school wishes to extend its sincere wishes for happiness and success to all of its Alumni.

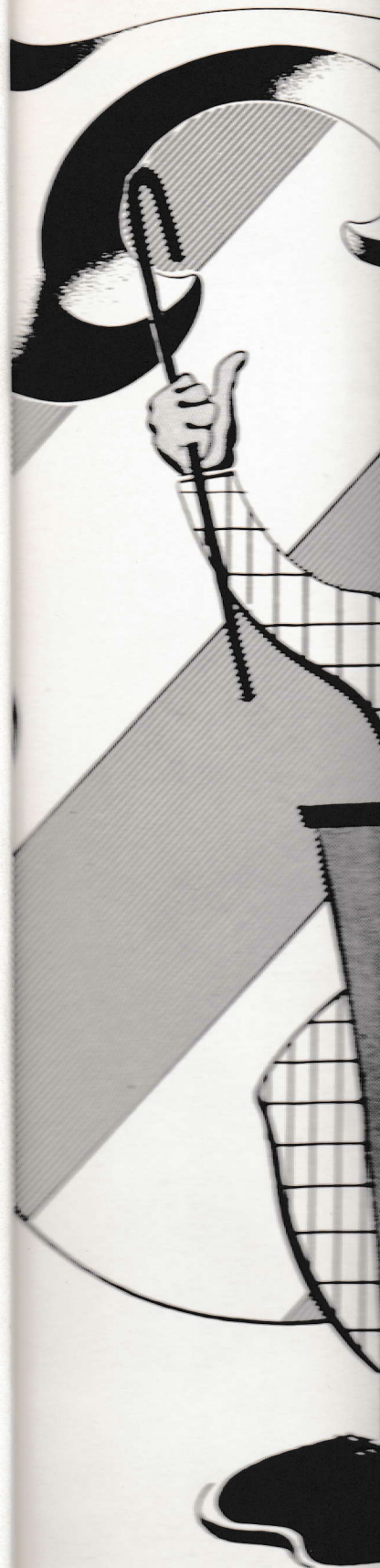



TICKETS

FACULTY

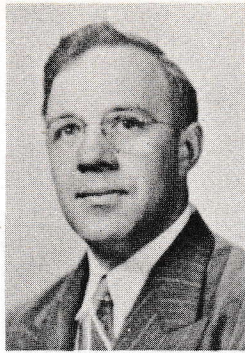

MR. J. F. LAUNDRIE
Principal
Eau Claire S.T.C.
Science, Coach



MR. ARNOLD LAMBERG
Assistant Principal
Eau Claire S.T.C.
Sciences, Mathematics



MRS. L. N. JONES
LaCrosse S.T.C.
English, Library



MR. ROBERT W. KAUFMAN
University of Wisconsin
Social Sciences



MR. RICHARD KEEHN
Eau Claire S.T.C.
7 & 8 Grades



MRS. NOEL DIAMOND
Eau Claire S.T.C.
5 & 6 Grades



MRS. CHARLES TAYLOR
Chippewa Falls H.S.
3 & 4 Grades



MRS. R. Z. LOTZ
Thomas Normal Training
School, Detroit, Michigan
Eau Claire S. T. C.
1 & 2 Grades, Orchestra



EDWARD KEEHN
Major S.T.C.
Grades



R. Z. LOTZ
Normal Training
Detroit, Michigan
S. T. C.
Grades, Orchestra



SENIORS

CLASS PROPHECY

Now when I had a two weeks vacation for the year 1959 I took my plane for a spin around the country to see my former classmates of the year 1949.

The first of my trip took me from Chicago to my old home town of Holcombe. Arriving there early in the evening I found a big 1959 Buick waiting for me. I walked over to see who was driving it and found none other than that old pal of mine, David Tonnancour. We went out to his comfortable home where he had settled with his wife.

When I got ready to leave, David decided to go along so we left for New York. When we arrived at La Guardia Field, we called for a taxi. We got in and we were speeding through town when I noticed that the driver was Rex Powers. He let us off down town at a luxurious restaurant for our supper. We ordered from a short, good looking lady with glasses who was our old friend, Jean LaBelle.

We then went to the Waldorf Hotel for the night. There to our great surprise we found Jean Taylor and her husband, now owner of the hotel. We had a good nights sleep in a bed fit for a king.

Next morning we left for Florida to see Harriet Haase and Harriet Guthman. We landed and left for a big plantation out in the country where Harriet Guthman had settled with her husband.

After a long visit with Harriet, who was looking very well, we went to see Harriet Haase whom we had heard just landed from another trip as stewardess on a transatlantic plane flying to Portugal. She told us that some of our classmates were in Hollywood, but as we had only three days left, we decided not to go and see them. In the evening we went to a movie entitled "Case of the Sleep-Walker's Daughter." When we had settled down to what we thought would probably be a boring evening, the stars were flashed on the screen and to our great surprise Alice Seeley was starring as the Daughter and Earl Flater as the Sleep-Walker. It was a very good movie after all, and Alice did break Earl of his habit of sleep-walking.

Next day we started back to good old Wisconsin, for the trip would take a couple days. We landed at Memphis, Tennessee to fuel up and rest over night. We were listening to the radio for relaxation when we heard a familiar voice and were astonished to hear the announcer announce the singer as Virginia Anderson who was star of her own radio show.

We left for Wisconsin early in the morning and landed at Madison early in the forenoon. We went into a restaurant to find Isabelle Stumpner and Lois Steinbring eating an early lunch. We asked them what they were doing and they told us they were secretaries in the capitol.

We got back to Holcombe just in time to see Delores Dressel going home from her job as teacher at Holcombe High School.

I let David off and headed back to Chicago, entirely satisfied with my vacation.

Harold Flater



UNDERGRADS

Juniors



E. AMBROSE



R. ANDERS



D. BAINTER



W. BROOM



L. CHEEVERS



R. COLE



N. CONRY



R. CYNOR



D. DRESSEL



G. DOUGLAS



P. FITZPATRICK



L. GYGI



G. JOHNSON



J. LaBELLE



A. LEHMAN



D. LYNCH



R. McEATHRON



K. PAULSEN



D. RASMUSSEN



L. SCHATZ



E. STAUFFER



R. STEVENS



R. STEVENS



H. TAYLOR



P. TONNANCOUR



A. WOLTER

Juniors



H. AMBROSE



R. ANDERS



D. BAHTER



W. BROOM



L. CHEEVERS



R. COLE



N. CONRY



R. CYNOR



D. DRESSEL



G. DOUGLAS



P. FITZPATRICK



L. GYGI



G. JOHNSON



J. LaBELLE



A. LEHMAN



D. LYNCH



R. McEATHRON



K. PAULSEN



D. RASMUSSEN



L. SCHATZ



E. STAUFFER

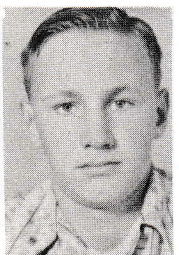

R. STEVENS



R. STEVENS



H. TAYLOR



P. TONNANCOUR



A. WOLTER

JUNIOR CLASS HISTORY

President	Roger Ambrose
Vice-President	Katherine Paulsen
Secretary	Luella Gygi
Treasurer	Regina Anders
Class Advisor	Mr. Lamberg

In the early fall of 1947 thirty three ambitious Freshmen boarded the "Slow-Boat to Education" via Holcombe High School.

Our first party aboard was our initiation party sponsored by the Sophomores. After that we were full fledged members of the crew.

We journeyed on into our Sophomore year. We lost Eugene Bell to Cadott High, Walter Broom to Watertown, Wanda Holloway to Bruce, and Patricia Fitzpatrick to Cornell High. Wilfred Bainter, who joined the Army, went adrift. Wanda Braden withdrew. Douglas Collins from Jefferson High and Lucille Schatz from New Richmond joined us.

We gave the incoming Freshmen an initiation party and once again settled down for another year of work.

When we again boarded our boat, the tide had carried away Douglas Collins to Jefferson, and Carol Kelly to Gilman. Floyd Logan and Ronald Johnson withdrew, but their places were filled by Gylda Stienbring from Chippewa Falls, Watertown again lost Walter Broom to us, and Cornell again lost Patricia Fitzpatrick to our crew of Jolly Juniors.

The highlights of this trip were the Junior Class Play "Tumblin' Creek" and the prom done in the "Mexican Way."

This year we have three Junior girls who are cheerleaders, Ruby McEathron, Phyllis Tonnancour, and Patricia Rasmussen. Ronald Stevens, Alfred Lehman, Walter Broom, Delmar Bainter, Roy Stevens, LeRoy Cheevers, and Roger Ambrose are on the basketball team. All of these and Dick Cole are on the baseball team.

Luella Gygi, Katherine Paulsen, Regina Anders, Joan LaBelle, Elaine Stauffer, and Ruby McEathron are in the orchestra.

Ruby McEathron, Katherine Paulsen, Elaine Stauffer, and Lucille Schatz are in Forensics.

Joan LaBelle, Elaine Stauffer, Regina Anders, Katherine Paulsen, and Lucille Schatz are in Glee Club.

We have enjoyed these last three years and hope to all stay together for our last year, the final Senior year.

Gaylore Johnson



Sophomores



M. BLACK



A. BRUMMUND



E. CHODAN



R. FERRON



R. FROEHLICH

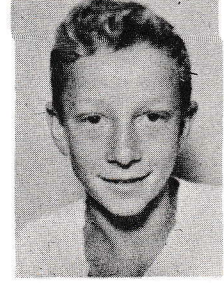

W. GYGI



B. LARSON



F. LOMPA



R. NELSON

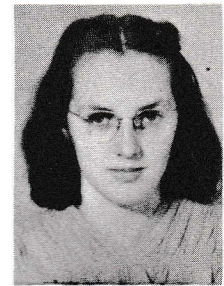

S. POOLER



W. SEELEY



R. SIEBEL



B. SVOMA



L. WARWICK

SOPHOMORE HISTORY

Class Officers

President	Frank Lompa
Vice-President	Robert Chodan
Secretary	Robert Froehlich
Treasurer	Betty Svoma

In September, 1947 fourteen Freshmen started Holcombe High. We all took initiation like good sports. We Freshmen didn't know each other and hardly anyone in school.

William Mitchell, Robert Chodan, and Arlene Brunnund entered after school had started. William came from Oneida, Robert from Tony where he had started, and Arlene came from Stanley.

We all left school in the spring hoping to see each other when school started. In September fifteen students came back to get more book learning. John Adams moved to Montana just before Freshmen initiation.

Just after school was nicely started, Donald Medved and his sister, Yvonne, came to school. They had gone to Cadott during their Freshmen year. Jack Rank came from Cornell High School just before Christmas. There is now a total of seventeen in our class.

Several Sophomores are taking part in school activities. Yvonne Medved is a cheerleader. Lillian Warwich is taking forensics. There is no one from our class in orchestra this year but next year Betty Larson expects to be in orchestra. Those who belong to glee club are Sylvia Pooler, Betty Larson, and Yvonne Medved. Bob Chodan is on the basketball team this year. Last year Betty Svoma was on the annual staff. Lillian Warwich is on the staff this year as a class reporter. Betty Svoma and Margaret Black are on the Student Static Staff this year.

This concludes the news of 1948-49, and we are all hoping to see each other back in school to begin our Junior year.

Lillian Warwich



Freshmen



G. BEIGHLEY



L. BIRCH



B. BUSWELL

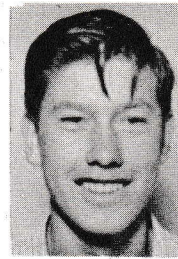

M. BYERS



V. BYERS



D. COLLINS



C. CORMICAN



J. DIXON



C. GILSON



B. HEMMINGER

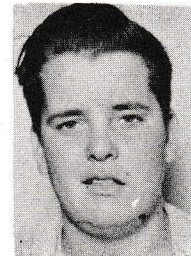

L. JUVETTE

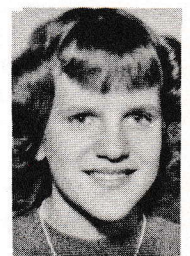

E. KRON



E. LARUSH



R. LUSSMEYER



J. MCEATHRON



F. NELSON



J. OPEGARD

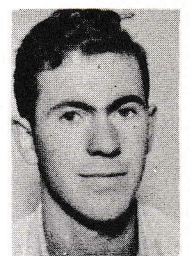

R. PAUS



E. POWERS



R. SCHWOCH



W. SCHWOCH



J. STAUDACHER



M. STAUFFER



M. TAITER



K. TAYLOR



L. TOWNS



A. WALSVIK



J. WALTERS

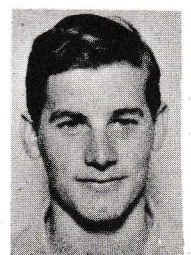

R. WHITE

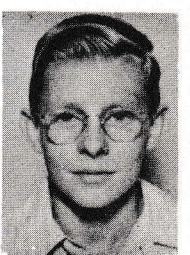

L. WILLMARTH

FRESHMEN HISTORY

Class Officers

President	Evelyn Kron
Vice-President	Joanne Staudacher
Secretary	Clifford Taylor
Treasurer	Joanne Walters

We, the freshmen class of 1948-49 enrolled the largest class in the history of "Holcombe High" with a total of thirty eight members. During the first semester Edna Zaruba joined our class to make us number thirty nine. Robert White, Marlan Larson, and Raymond Shackleton have withdrawn. Edna Zaruba, Shirley Larson, and Clyde Wynia withdrew to attend other schools. This left us thirty three members.

Those who attended grade school in Holcombe were Faye Bainter, Madalene Stauffer, Grace Beighley, Arlene Walsvik, Rosalie Lussmyer, Lora Birch, Jean Dixon, Joanne Staudacher, Joanne Walters, Vivian Byers, Evelyn Kron, Merle Byers, Lloyd JuVette, Robert Schwoch, William Schwoch, and Raymond Shackleton. Those attending other schools are LaVerne Willmarth, LaVerne Christensen, Clifford Taylor, Reginald Paus, and Dale Collins from Birch Creek; Richard LaRush and Alice Luethi from Flambeau; Edwin Powers from Sheldon; Betty Hemminger from Enterprize; Charlotte Cormican and Betty Buswell from Mayflower; Joyce Opegard and Carol Gilson from Willard Center; Neil Taylor from Highbanks; Shirley Larson from Ruby; Clyde Wynia from Oskaloosa, Iowa; and Jack McEathron and Marlan Larson from LaRose.

We were welcomed into good old H.H.S. with an initiation party put on by the Sophomores. We were all dressed in very comical costumes during the day, and we had to stay in costumes in the evening.

The freshmen return party was well attended. We played "Truth or Consequences," danced, and ate lunch.

The remaining thirty-three freshmen hope to stick together until we graduate, the class of 1952.

Joanne Walters



GRADES FIVE AND SIX

ROW THREE: Mrs. Diamond, A. Walters, J. Staudacher, L. Pahl, J. Ellis, J. Walters, J. Bachelor, N. Aliech, R. Aliech.
 ROW TWO: S. Walters, B. Bartlett, K. Sauerwein, W. Schoonover, M. Byers, E. Meyers, A. Walsvik, C. Hetke, D. Walters.
 ROW ONE: S. Bainter, P. Tonnancour, S. Gygi, R. Schwoch, L. Bainter, M. Byers, R. Ewer, R. Paulsen, C. Rouleau.



GRADES SEVEN AND EIGHT

ROW THREE: R. Tonnancour, J. Lewis, D. Smalley, J. Cole, D. Birch, C. Schoonover, W. Ju Vette, Mr. Keehn.
 ROW TWO: L. Douglas, M. Hetke, P. Martindale, A. Moore, H. Willmarth, R. Seeley, R. Gygi.
 ROW ONE: E. Birch, M. Bucholz, C. Meyers, L. Smalley, J. Strizic, R. Paulson, S. Rouleau.
 Not Pictured: E. Beighly, E. Fisk, E. Guthman, R. Rank, S. Colbenson, J. Nelson.



GRADES ONE AND TWO

ROW THREE: Mrs. Lotz, G. Bainter, H. Staudacher, L. Sillman, G. Beighly, H. Krone, K. Kedeh, C. Buswell, A. Birch, D. Allard.

ROW TWO: M. Rouleau, F. Aliech, D. Ewer, M. Pahl, F. Ellwood, L. Lussmyer, D. Bachelor, H. Nash, El Hessler.

ROW ONE: D. Gordon, C. Geibel, J. Laundrie, G. Black, D. Larson, S. Rajala, R. Walters, L. Bucholz.



GRADES THREE AND FOUR

ROW THREE: Mrs. Taylor, R. Walters, J. Bucholz, J. Nelson, A. Seeley, E. Ju Vette, R. Bachelor, F. Ju Vette.

ROW TWO: L. Paulsen, E. Paulsen, D. Pahl, C. Beighly, K. Sillman, G. Parson, H. Buswell, C. Rouleau.

ROW ONE: J. Gygi, M. Smithrude, H. Gygi, F. Dixon, J. Ellis, G. Nash, M. Rouleau.

Not Pictured: G. Pahl, J. Douglas, M. Frian.

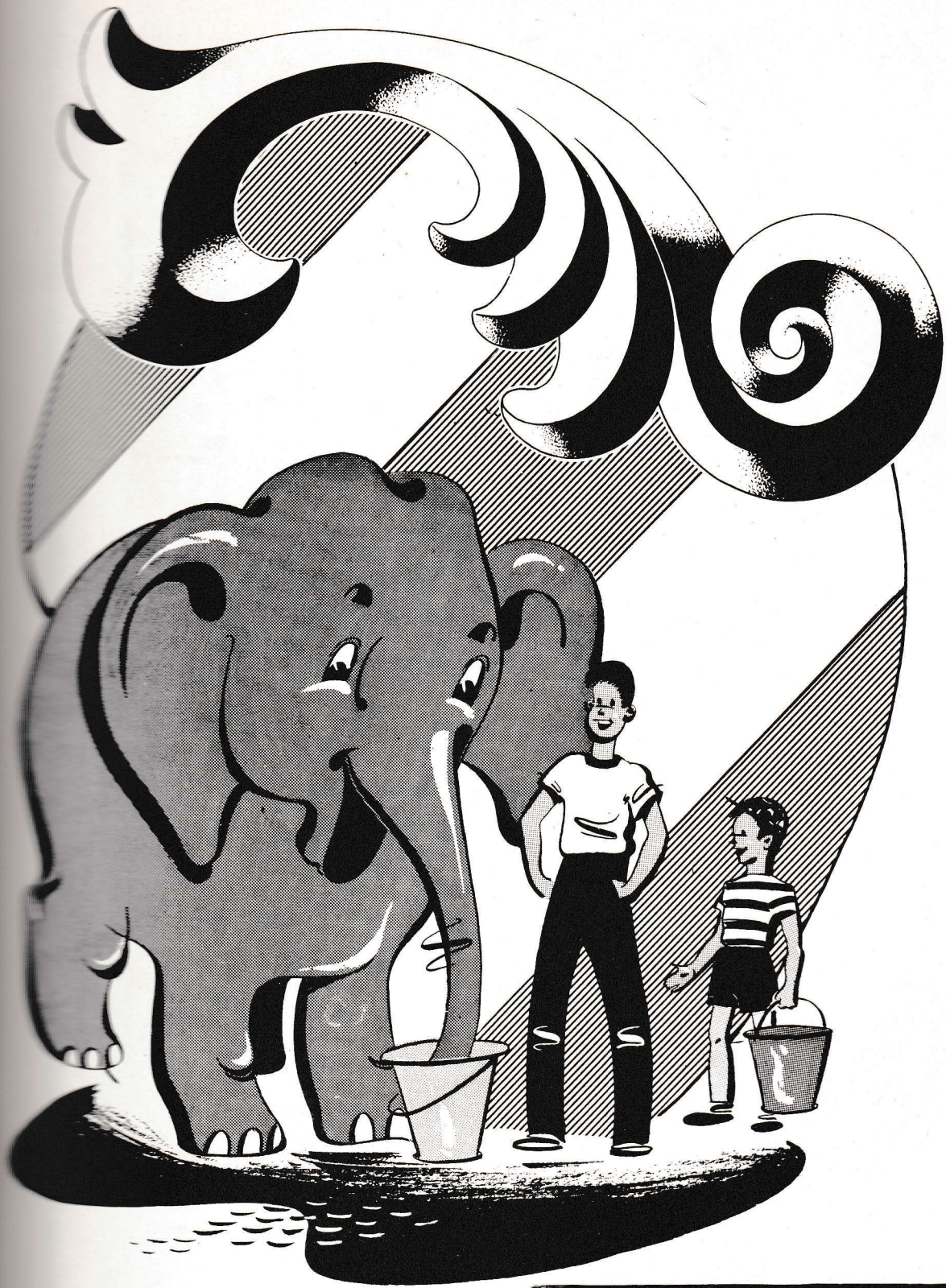

ACTIVITIES

Student Static Staff



Chieftain Staff



STUDENT STATIC STAFF

Center: A. Seeley, E. Stauffer

Top: B. Svoma, H. Taylor, J. LaBelle

Left: Mrs. Jones, J. LaBelle

Right: E. Flater, G. Douglas, B. Gygi

Bottom: M. Black, H. Guthman, R. Cole, C. Gilson

CHIEFTAIN STAFF

Center: D. Dressel, R. McEathron

Top: P. Tonnancour, R. Ambrose, J. LaBelle

Left: Mrs. Jones, J. Taylor

Right: V. Anderson, J. Taylor

Bottom: J. Walters, H. Haase, G. Johnson, L. Warwick

STUDENT STATIC STAFF

Editor:	Alice Seeley
Associate Editor:	Elaine Stauffer
Business Manager:	Earl Flater
Typists:	Jean LaBelle
	Harriet Guthman
Sports Reporter:	William Gygi
Cover Page:	Geraldine Douglas
Activities:	Helen Taylor
Sister Susie:	Betty Svoma
	Joan LaBelle
Class Reporters:	
Freshman:	Carol Gilson
Sophomore:	Margaret Black
Junior:	Richard Cole
Seniors:	Harriet Guthman
Advisor:	Mrs. Jones

By the co-operation of all, we have been able to present to you another year of school news and humor in the form of the Student Static paper.

May the staffs of the future have as much enjoyment in presenting new editions as we have during the last year.

CHIEFTAIN STAFF

Editor:	Delores Dressel
Assistant Editor:	Ruby McEathron
Business Manager:	Jean Taylor
Sports Editors:	Roger Ambrose Harold Flater
Activities Editor:	Jean LaBelle
Picture Editor:	Phyllis Tonnancour
Typists:	Virginia Anderson Jean Taylor
Class Reporters:	
Senior:	Harriet Haase
Junior:	Gaylore Johnson
Sophomore:	Lillian Warwick
Freshman:	Joanne Walters
Advisor:	Mrs. Jones

We, of the annual staff, have been sincerely happy to be able to present to you this 1949 yearbook, the sixth edition of the Chieftain. We hope that all will enjoy it and we wish to express our thanks to all who made it possible.



"AUNT TILLIE GOES TO TOWN"

Left to Right: I. Stumpner, H. Guthman, J. La Belle, E. Flater, J. Taylor, R. Powers, A. Seeley, D. Dressel, V. Anderson, H. Flater, H. Haase, D. Tonnancour, Mrs. Jones.



TUMBLIN CREEK

ROW ONE: Sitting: K. Paulsen, P. Rasmussen, E. Stauffer, R. McEathron, L. Schatz, L. Gygi.
 Standing: G. Douglas, J. LaBelle.
 ROW TWO: R. Stevens, W. Broom, N. Conroy, R. Ambrose, R. Cole, R. Stevens, L. Cheevers, D. Bainter, P. Tonnancour, Mrs. Jones.

SENIOR CLASS PLAY

"Aunt Tillie Goes to Town," a three act comedy farce, was presented by the Senior Class on November 5, 1948. We wish to thank Mrs. Jones for her help in directing us.

The Characters:

Tillie Trask (Aunt Tillie) (Delores Dressel)	Who dislikes all males
Lucinda Talbot (Jean LaBelle)	Her maid who is anxious to get married.
Pamela Marsh (Alice Seeley)	Aunt Tillie's charming niece.
Lizzie Parsons (Jean Taylor)	An aspiring novelist.
Ellen Neeland (Virginia Anderson)	Who appears suddenly.
Ronald Howland (Harold Flater)	Who always has an ex- planation for everything.
Luther Lorrimer (Earl Flater)	Ronald's wealthy em- ployer.
Mervin Tucker (David Tonnancour)	Who is a peck of trouble.
Charlie One Lung (Rex Powers)	A Chinese cook.
Mrs. Tillie Tucker (Harriet Haase)	Mervin's Aunt.
Dr. Hattie Bing (Harriet Guthman)	A chiropractor.



STANDING: LaBelle, Mrs. Lotz, Byers, Dressel, Kron, Larson, Stauffer, McEathron.
 SITTING: Gygi, LaBelle, Hemminger, Powers, Bainter, Taylor, Walters, Anders, Tonnancour, Paulsen, Willmarth.



ROW THREE: Pooler, Douglas, Schatz, McEathron, Medved, Kron, Taylor, Anderson.
 ROW TWO: Bainter, Beighley, Staudacher, Dixon, Stumpner, Guthman, Rasmussen.
 ROW ONE: LaBelle, M. Stauffer, Gilson, Byers, Buswell, Paulsen, LaBelle, E. Stauffer, Hemminger, Cynor, Lusmyer, Anders, Walsvik, Mrs. Jones.

ORCHESTRA

Orchestra, under the direction of Mrs. R.Z. Lotz since 1924 consists of thirteen members. They are as follows: Jean LaBelle, piano; Joan LaBelle, Luella Gygi, violins; Jean Taylor, viola; Ruby McEathron, trombone; Elaine Stauffer, saxophone; Joanne Walters, and Phyllis Tonnancour and Katherine Paulsen, trumpets; Evelyn Kron, snare drum; Delores Dressel, base drum.

Only three seniors will leave us. They are Delores Dressel, Jean LaBelle, and Jean Taylor. New prospects for orchestra are LaVerne Willmarth, trumpet; Edwin Powers, violin, Mable Tainter, base horn; and Vivian Byers, saxophone.

During the school year orchestra played at different occasions including the Senior and Junior class plays. We also played on the radio station WLDY at Ladysmith and for the Northern States Luncheon given for the geology students from Eau Claire State Teachers College.

GLEE CLUB

This year it was decided to organize another Glee Club. Under the direction of Mrs. Jones, twenty nine girls have participated during the year in various programs.

As altos we have Ruby McEathron, Elaine Stauffer, Rose Cynor, Lucille Schatz, Faye Bainter, and Geraldine Douglas.

Those in second soprano are Sylvia Pooler, Grace Beighley, Jean Dixon, Harriet Guthman, Madelene Stauffer, Vivian Byers, Katherine Paulsen, Regina Anders, Carol Gilson, Betty Hemminger, Rosalie Lussmyer, and Arlene Walsvik.

Those in first soprano are Virginia Anderson, Jean Taylor, Evelyn Kron, Yvonne Medved, Isabelle Stumpner, Betty Buswell, Joan LaBelle, Patricia Rasmussen, Joanne Staudacher, and Phyllis Tonnancour.

Glee Club has sung for Christmas Program, School Fair, Commencement, and Graduation.



FORENSICS

Since 1946 a Flambeauland Conference was organized in Forensics. Each year a contest is held in one of the various schools throughout the conference. This year the conference was held March 11 in Hawkins.

The Forensic League provides for orations, dramatic speaking, extemporaneous reading, and humorous or serious declamations.

Those taking part in Forensics are:

Extemporaneous Reading

Jean LaBelle

Humorous Declamations

Joanne Staudacher
Ruby McEathron
Elaine Stauffer
Yvonne Medved

Serious Declamations

Katherine Paulsen
Lucille Schatz
Joanne Walters
Evelyn Kron
Grace Beighley
Faye Bainter
Betty Hemminger
Madeline Stauffer
Betty Buswell
Rosalie Lussmyer
Lora Birch
Lillian Warwick
Vivian Byers



ATHLETICS



BASKETBALL

Mr. Laundrie, D. Bainter, R. Stevens, W. Broom, R. Chodan, W. Gygi,
H. Flater, R. Ambrose, E. Flater, D. Tonnancour, R. Stevens.



BASKETBALL

Mr. Laundrie, W. Gygi, J. Rank, R. Paus, F. Lompa, R. Ferron,
R. Froehlich, E. Powers, W. Broom, D. Medved, R. Powers,
R. Stevens, R. Chodan.

BASKETBALL

HOLCOMBE

27	Bruce	43
32	Gilman	21
38	Weyerhauser	25
36	Glen Flora	17
35	New Auburn	25
39	Hawkins	22
31	Bruce	23
51	Weyerhauser	20
48	Hannibal	19
32	Glen Flora	34
51	New Auburn	29
33	Hawkins	34
35	Tony	27
35	Hannibal	22
30	Tony	22
33	Gilman	21
	Plays off at Tony	
53	Glen Flora	21

Total made by each Player

Earl Flater - - - - -	259
David Tonnancour - - - - -	210
Roger Ambrose - - - - -	140
Harold Flater - - - - -	54
Delmar Bainter - - - - -	27
Ronald Stevens - - - - -	7
Walter Broom - - - - -	6
Alfred Lehman - - - - -	1

W.I.A.A. TOURNAMENT OUTCOME

The second night of the tournament at Cornell the Holcombe Chieftains ran up against Tony. The outcome was very well for the Chieftains who came home with a 39 to 19 win. The Holcombe gang had little trouble with their Tony rivals, having a 20 to 8 lead at the half. David Tonnancour was high for the Chieftains with 15 points and Roger Ambrose second with 9 points.

The third night at the Tournament put Holcombe out of the run by a defeat by Glen Flora. It was a hard game and Holcombe had an 8 to 4 lead at the first quarter but could not hold the lead for the whole game. Earl Flater was high for Holcombe with 10 points and David Tonnancour with 7 points. Welton led the Glen Flora team with 9 points to bring their team to a 28 to 26 victory.

TONY - GLEN FLORA VS. HOLCOMBE

Holcombe	
R. Ambrose -----	9
D. Tonnancour-----	15
E. Flater -----	6
H. Flater-----	6
Ronald Stevens-----	0
D. Bainter -----	2
W. Broom-----	1

Tony	
Hauser-----	1
Alberts -----	1
Werhyn-----	2
Woodbury-----	2
Bloomer-----	2
Friedle-----	5
Rohrig-----	2
Nelson-----	4

Holcombe	
R. Ambrose-----	3
D. Tonnancour-----	7
E. Flater-----	10
H. Flater-----	4
R. Stevens-----	1
D. Bainter-----	1

Glen Flora	
Welton-----	9
Biller-----	2
Foss-----	2
Kallstrom-----	4
Edming-----	9
Baritad-----	2

This year's peppy cheerleaders were Ruby McEathron, Yvonne Medved, and Phyllis Tonnancour. Patricia Rasmussen and Evelyn Kron were substitutes for the year. We students give the cheerleaders a big yell for their fine work.

combe
eats

In ference

Chieftain
but since
have fallen
the attack.
game was close
half with the two
8-8, at the end of
er, and 13-13 at half
in the third period.
led into a 24-18
ched the margin to
the finale.
ater held his fast
last night to pace
with 15 points,
manour the second
elcombe one-two
11. For New
th seven points was

score:

FG	FT
3	0
6	1
and then coasted in to	

e-Spoils Title

eauland Tony

e Hits Win

c.	6	2
g.	0	0
t.	1	0
e.	0	0
	18	7
	1	2
	6	3
	0	0
	3	1
	1	3
	2	3
	18	8



ROW THREE: R. Ambrose, L. Cheevers, E. Flater, R. Stevens, R. Powers, A. Lehman
ROW TWO: Mr. Laundrie, H. Flater, W. Broom, R. Cole, R. Chodan.
ROW ONE: D. Tonnancour, D. Bainter, F. Logan, R. Stevens.

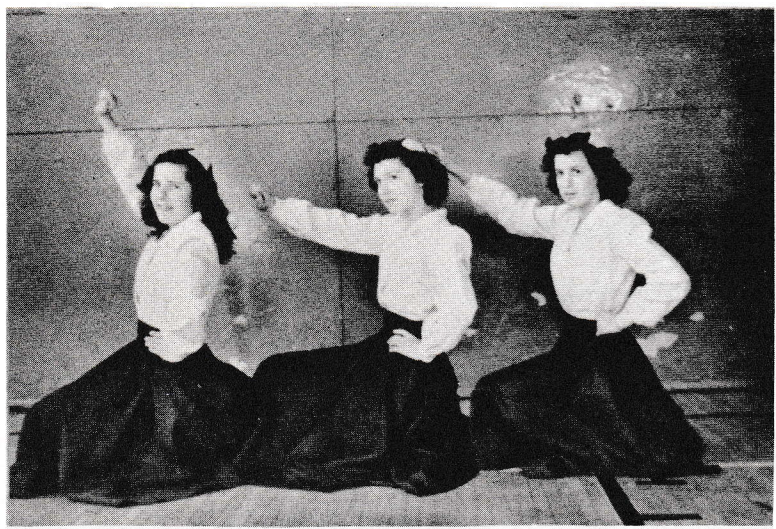

CHEERLEADERS
Y. Medved, R. McEathron, P. Tonnancour

BASEBALL

The Flambeauand Conference League was organized to originally play basketball, but the second year it was decided to include baseball in its regular course of athletic contests, so Hawkins, Tony, Glen Flora, Hannibal, and Holcombe participate in league games every season. This is the second year of league baseball.

Last fall when the first half of the season ended, the Holcombe slate stood as follows:

Sept. 14

Holcombe 5-----Hawkins 6

Sept. 17

Holcombe 6-----Glen Flora 2

Oct. 1

Holcombe 5-----Hannibal 11

Oct. 5

Holcombe 6-----Tony 9

The league will play the last half of their season this spring, and Weyerhauser, who is not in the baseball league because they play football in the fall, will probably be included in the spring round of games.

ANNUAL DIARY

- Sept. 6 Labor Day
 Sept. 7 New Bell System
 Sept. 8 Movie, "Pardon My Sarong"
 Sept. 9 Tom Schoonover, Donna Paulsen, and friend visited school
 Sept. 13 Isabelle Stumpner started school
 Dick Troupe and Lenard Wagner visited school
 Sept. 14 Baseball game with Hawkins
 Sept. 15 Movie, "Lifeboat"
 Sept. 17 Baseball game with Glen Flora
 Sept. 18 Individual pictures taken
 Movie, "Her Adventurous Night"
 Sept. 23 Freshmen played graders in baseball
 Sept. 27 Don and Yvonne Medved started school
 Sept. 29 Movie, "A Tree Grows in Brooklyn"
 Oct. 1 Baseball game with Hannibal
 Oct. 4 Individual pictures taken
 Oct. 5 Baseball game with Tony
 Oct. 6 Movie, "House of Seven Gables"
 Oct. 8 Carnival, All school
 Oct. 12 Seniors had pictures taken
 Oct. 13 Movie
 Oct. 14 No School, Teacher's Convention
 Oct. 15 No School, Teacher's Convention
 Oct. 21 Movie, "Under-Pup"
 Oct. 23 Freshmen Return Party
 Oct. 28 Movie, "Anna And The King of Siam"
 Oct. 29 Mrs. Rhaile gave talk on trip to Alaska
 Nov. 2 Edna Zaruba started school
 Nov. 3 Movie, "Ridem Cowboy"
 Nov. 5 Senior Class Play, "Aunt Tillie Goes To Town"
 Nov. 10 Movie, "The Sullivans"
 Took group pictures
 Nov. 11 Got out at 1:30
 Armistice Day Program
 Nov. 17 Movie, "The Daltons Ride Again"
 Nov. 19 Holcombe played Bruce in Basketball game
 Nov. 24 Had movies in the afternoon
 Nov. 25 No School, Thanksgiving Vacation
 Nov. 26 No School, Thanksgiving Vacation
 Nov. 30 Basketball game with Gilman
 Dec. 1 Movie, "Thunderhead"
 Dec. 3 Basketball game with Weyerhauser
 Dec. 9 Game with Ingram and Glen Flora
 Dec. 10 Basketball game with New Auburn
 Dec. 15 Lyceum Program
 Dec. 17 Beginning of Christmas vacation
 Dec. 21 Basketball game with Hawkins
 Jan. 3 First day of school after vacation
 Jan. 5 Movie, "Alias the Dragon"
 Jan. 6 Movie, "Oliver Twist"
 Jan. 11 Basketball game at Bruce
 Jan. 12 Movie, "Captain Fury"
 Jan. 14 Basketball game with Weyerhauser

Jan. 17 Basketball game with Hannibal
 Jan. 26 Dry Nite Club
 Movie, "Suez"
 Jan. 28 Basketball game with Hawkins
 Feb. 2 Movie, "It Started With Eve"
 Feb. 3 Basketball game with Tony
 Feb. 4 Basketball game with Hannibal
 Feb. 7 Basketball game with Tony
 Feb. 8 Basketball game with Gilman
 Feb. 9 Movie, "Laura"
 Feb. 11 Conference Playoff at Tony
 Feb. 16 Movie, "Sutter's Gold"
 Feb. 16 W.I.A.A. Tournament at Cornell--Holcombe plays Tony
 Feb. 17 Holcombe plays Glen Flora at Cornell Tournament
 Feb. 23 Movie, "Alexander's Ragtime Band"
 Feb. 25 Junior Class Play "Tumblin' Creek"
 Mar. 1 Athletic Banquet
 Mar. 2 Movie, "Back Street"
 Mar. 9 Movie, "Les Miserables"
 Mar. 11 Local Forensic Contest
 Mar. 16 Movie, "Destry Rides Again"
 Mar. 17 Flambeauland Forensic Contest at Hawkins
 Mar. 23 Movie, "Berkeley Square"
 Mar. 30 Movie, "The Mighty Treve"
 Apr. 2 District Forensic Contest at Eau Claire
 Apr. 6 Movie, "Home In Indiana"
 Apr. 8 School Fair
 Apr. 13 Movie, "Enter Arsene Lupin"
 Apr. 20 Movie, "Irish Eyes Are Smiling"
 Apr. 27 Movie, "Men of Texas"
 Apr. 29 Junior Prom
 May 4 Movie
 May 5 May Day
 May 7 Alumni Banquet
 May 11 Movie
 May 12 Junior-Senior Banquet
 May 15 Baccalaureate
 May 19 Graduation
 May 20 School closes.

ALUMNI NEWS

1917

Zac Jardine - N. Randall, Madison, 2 children, Engineer

1918

Fern Biggerstaff - Mrs. Les Stanley, Milwaukee, 2 children

Wallace Biggerstaff - (not living)

Leonard Graf - Cornell, Banker, Married

Jim Irwin - Los Angeles, California, Chief of Police

Jim Jardine - Oconto, Wisconsin, Married, 2 children

1919

Walter Ecker - St. Paul, Minnesota, Married, 1 daughter

Leah Stauffer - Mrs. Martin Gourdoux, 4 children, Holcombe

1920

Clara Brown - (not living) Mrs. Zac Jardine

Agnes Falbe - Mrs. William Stropel, Chicago, 2 children

Helene Glenn - (not living)

Evelyn Hennekens - Formerly Mrs. George Christianson, Idaho, 8 children

Ella Loiselle - Formerly Mrs. George Hinton, Minneapolis, 1 son

Melina Parsons - Mrs. Ernest Beauleau, 3 children, Holcombe

Leo Taylor - Irene Ruffedt, 4 children, Farmer, Holcombe

1921

(no graduates)

1922

Dolly Clark - (not living) Mrs. Irve Falbe, Cornell

Gladys Kessler - Mrs. Ray Willmarth, South Bend, Indiana, 1 child

Raymond Klink - (not living)

Bernice Martin - Mrs. Joe Peterson, Eau Claire, 1 child

Edna Sharpless - Mrs. Cris Gourdoux, Flambeau, 4 children

Harold Thompson - Married Grace Nelson, 1 child, Chicago

1923

Lillie Falbe - Mrs. William Zinsli, 4 children, Cornell

Harvey Gygi - Married Harriet Kessler, 3 children, Holcombe, Store

Hazel Loiselle - Mrs. Millard Livermore, California

Walter Nelson - Chicago, Broker

Albert Paulsen - South Bend, Indiana, Married, 2 children

Pansy Robert - Lac Du Flambeau

Archie Twiet - Married, 1 child, Clear Brook, Minnesota, Store

1924

Herbert Brown - Married Jane Jackson, Holcombe, Engineer, 2 children

Victor Craker - Married Elmina Powell, Reedsburg, Farmer, 1 son

Matthew Rumpel - Married Lillian Woodard, 1 child, Plainfield

Alice Stauffer - Mrs. Paul Paulsen, Holcombe, Teacher, 4 children

1925

Theal Bell - Mrs. Palmer, Chicago, Mail-master, 3 children
William Biggerstaff- Waukegan
Edward Nelson - Bloomer, Pop Business
Antoninette Paulsen - Mrs. Black, Holcombe, County Nurse, 1 son

1926

Harold Cox - (not living)
Etta Hamilton - Eau Claire, Married

1927

Vinton Craker - Married Viola Wagner, Reedsburg, Farmer, 3 children
Ruby Fisk - Mrs. Walter Dodge, Chippewa Falls, Zutters, 1 child
Irene Kast -
Ruby Kast - Mrs. Boscobel, Husband is a Stock Dealer
Ernest Paulsen - Married Dorothy Nelson, Farmer, 3 children
Irene Rosenberger - Mrs. Les Smith, Madison, 2 children
Amy Twiet - Mrs. Gilbert Blomberg, Prentice, Teacher
Minnie Wagner - Mrs. Walter Seeley, Holcombe, Teacher

1928

Crystal Craker - Mrs. Gayle Cripe, Chippewa Falls, 2 children
Juanita Craker - Mrs. Durwood Mattson, Appleton, Wisconsin
Lillian Gygi - Mrs. Harold Sargent, Ladysmith, 2 children
Theodore Hennekens - Married Elaine Deuel, Holcombe, Store, 2 children
Alfred Schneider - Married, Chippewa Falls, Fireman, 1 child
Lewis Walters - Married Kathleen Fuller, Green Lake, Teacher, 1 child

1929

Garnet Biggs - Mrs. Phillip Lucas, Chicago, Salesman, 1 child
Merle Cox - Holcombe, Bus Driver
Amy Droel - Mrs. Walter Zeck
Mason Ecker - Single, Holcombe, Farmer
Edward Falbe - Married Evelyn Redum, Eau Claire, Gilletts
James Fisk - Married, Ladysmith, Jeweler
Roy Graf - (not living)
Josephine Hennekens - Mrs. Ogden Walters, Holcombe, 4 children
Robert Paulsen - Married Esther Ehlert, Farmer, Holcombe, 5 children
Richard Rosenberger - Married, Cornell
Phyllis Tweit - Single, Denver, Colorado, Army Nurse

1930

Hazel Fisk - Mrs. Frank Zimmerman, Chippewa Falls, 4 children
Arthur Johnson - Out West in the lumber camps
Maynard Johnson - Sheldon
Evelyn Redum - Mrs. Ed. Falbe, Eau Claire
Marion Stanley - Married Ada Pake, Cornell, Paper Mill, 3 children
Ogden Walters - Married Josephine Hennekens, Holcombe Elevator
Carol Willmarth - Married Cecelia Pake, Holcombe, Farmer, 5 children

1931

Lucille Bernier - Mrs. Ronald Olson, Wallace, Idaho, Painter, 1 child
Elizabeth Cox- Married H. Staudacher, Farmer, Holcombe, 5 children

Max Craker - Married, May Henderson, Cadott, 5 children, Piano Tuner
Boyd Crawford - Married, Rice Lake, 3 children, Salesman
Leon Gygi - Single, Holcombe, Farmer
Doris Wager - Married, Holcombe, 1 child, Farmer
Muriel Wager - Married Helen Nelson, Holcombe, 2 children, Northern
States
Kenneth Willmarth -(not living)

1932

Henry Falbe - Married Beverly Peterson, 2 children, Cornell
Howard Hennekens - Single, Holcombe, Farmer
Ilda Johnson - Mrs. Hans Maug, Cornell, 2 children, Farmer
Irma Matz -
Orville Nelson - Married, 3 children, Merrill, Pop Dealer
Harold Walters - Married Frances Gygi, Cornell, 2 children
Echo Wesley - Mrs. Paul Kron, Holcombe, 2 children, Cornell Mill
Frank Zimmerman- Married Ruby Fisk, 2 children, Chippewa, Zutter's

1933

Ferne Bernier - Mrs. Michael Walsvig, Cornell, 1 child, Farmer
Howard Biggs - Married Bernice Hooly, Holcombe, 1 child, Conservation
Gladys Birch - Mrs. Babe Ogrodki, Cornell, R.E.A.
Virgil Loiselle - Married Irma Oesterreich, Minneapolis, 1 child, Cook
Maurice Peterson - Married, Georgia, 2 children
Gertrude Reiff -
Ferne Rollins - Eau Claire, Married, 3 children, Gillettes
Orvan Smeader - Married, 1 child, Hawaii, Coast Guard
Glenn Walters - Married Marian Saur, Holcombe, 3 children, Hardware
Sophia Wesley - Mrs. Norman Kron, Downers Grove, 2 children

1934

Jane Domagala - Mrs. Wilbur Newberry, Cornell, 5 children, Paper Mill
Roger Glenn - Married, Milwaukee
Evelyn Haase - Mrs. Churchill, Sheldon, 2 children, Farmer
Eualie Hennekens - Mrs. George Keefer, Eau Claire, 2 children
John Hennekens - Married, Milwaukee
Otto Hennekens - Holcombe, Farming
Henry Paulsen - Married, Jean Wilcox, Bloomer, 3 children, Barber
Dan Spach -
Helen Stanley - Mrs. Clinton Marquardt, Colorado, 2 children, Resort

1935

Harold Alberts - Married, Cadott, 3 children, Farmer
Edna Boisvert - Mrs. Hans Kandler, Cadott, 2 children, Painter
Orville Briggs - Married, Cadott, 3 children, Farmer
Roderick Glenn - (not living)
Frances Gygi - Mrs. Harold Walters, Cornell, 2 children
Edward Hessler - Married Betty Raymond, Holcombe, 2 children, Farmer
June Peterson - Mrs. Armond Frion, Georgia, 4 children, Cabinet Maker
Mabel Rabbitt - Married, 4 children, Portland, Oregon.
Norris Stanley - Married Suzanne Duval, Holcombe, 2 children, Cornell Mill
Marie Twiet- Mrs. Ernenputsch, Minneapolis, Nurse
Howard Walters - Married Sybil Kolpitts, Cornell, 2 children, Walters Motor Co.
Lucille Walters- Mrs. William Sauerwein, Holcombe, 3 children, Cornell Mill

1936

Penelope Bernier - Mrs. Fred Leonard, 1 child
Clarence Birch - Married
Lorraine Craker - Mrs. Gordon Brown, California
Marian Jay -
Marie Konney - Mrs. Rayland Walters, 2 children, Holcombe
Harold Loiselle - Married, Madison, Kroger Manager
Lloyd Osborne - Married, Eau Claire
Elinor Paulsen - Mrs. William Chomiak, Washington D. C.
Dora Rollins - Mrs. Wallace Macjewski, Menasha, Wisconsin
Rayland Walters - Married Marie Kooney, Ray's Bar, Holcombe

1937

Jennie Adams - Nurse, U.S. Army
Norman Bell - Married Lorraine Frennette, 1 child, Holcombe, Farmer
Nana Boisvert - Mrs. Edward Medved, 1 child, Farmer, Holcombe
Raymond Gygi- Married Josephine Konney, 2 children, Foley Bros.
Mabel Harp -
Audrey Keefer - Married, Farmer, Cadott
Robert Lotz - Married Constance Croake, 1 child, Eau Claire, Physician
and Surgeon
Lorraine Walters - Mrs. Leo Cooper, 1 child, Bookkeeper, California
Beryl Willmarth - Mrs. John Gerber, 3 children, Jim Falls, Farmer

1938

Shirley Craker - Mrs. Frick, Appleton, Wisconsin
Helen Glasshoff - Secretary for Deer and Webber, Minneapolis
Forest Hamilton - Married Marian Klima, 3 children, Electric Appliance
Shop, San Francisco
Lyman Hamilton - Married, Portland, Oregon
Harold Hoovey - Married, Dorothy Wesley, U.S. Army, Greenland
Glenn Severson - Married, Norma Pooler, Holcombe, Farming
Bernard Paulsen - Married, New York, Kraft Cheese Co.
Margaret Taylor -Mrs. David Justus, 5 children, Holcombe, Farmer
Gordon Walters - Married Arlene Enger, 3 children, Farmer, Holcombe
Fred West - Married Mariette Moore, 5 children, Machinist, Chicago

1939

Richard Bernier - Married Wanda Janasek, 1 child, Cheese Maker, New York
Pearl Blasing - Mrs. Gilbert Maug, 1 child, Farming
Merlin Boisvert- Married, 4 children, Army
Keith Clark - Married, 1 child, Bus Driver, Fond du Lac
Jack Cox - (not living)
Elaine Deuel - Mrs. Ted Hennekens, 2 children, Holcombe
Marian Nash - Mrs. Earl Seng, 3 children, Holcombe, Farmer
Ernest Profant - Arnold, Farmer
Roger Rollins - Married, Northern States Employee
Carroll Smith - Single, Holcombe, Farmer
John Spach -
Dorothy Wesley - Mrs. Harold Hoovey, Greenland

1940

Evelyn Boisvert - Mrs. Ted Geist, Cornell, 2 children, Farmer
Warren Craker - Holcombe
Orrin Duel - Chippewa Falls, Married
Helen Guthman - Mrs. Lloyd Hatfield, 3 children, Holcombe

Russell Hamilton - Married, San Francisco
Henry Hennekens - Farmer, Holcombe
Norman Lynch - Married Dorothy Peterson, 1 child, Milwaukee
Merle Moore - Married Delores Newman, 2 children, Music Teacher, Wausau
Dorothy Nelson - Mrs. Ernest Paulsen, Holcombe, Farmer, 3 children
Irene Roder - Mrs. William Lyons, 2 children, Mechanic, Ladysmith
Ila Severson - Mrs. James Lawton, 1 child, Cornell Walters Motor Co.
Phyllis Severson - Mrs. Richard Keehn, Teacher, Holcombe
Lee Walters - Single, Garage, Holcombe

1941

Edward Boris - Married Vivian Lynch, Loan and Finance Clerk, Madison
Joyce Deuel - Mrs. Harold Connolly, 1 child, Mem's Clothing Store, Chippewa
Monica Fitzpatrick - Milwaukee
Leo Funnemark -
Doris Hendricks -
Jack Tubbs -
Maxine Windsor - Mrs. Richard Trussel, Kirkland, Washington
John Hemminger - Holcombe, Farmer

1942

Pearl Adams - Single, Telephone Operator, Eau Claire
Harry Boisvert - Married Marcella Boris, Holcombe, Farmer, no children
Merlyn Briggs - Married Virgene Johnson, Milwaukee
Gladys Craker - Mrs. Elmer Bane, Holcombe
Peggy Ecker - Married
Arlene Enger - Mrs. Gordon Walters, Holcombe, Farmer, 3 children
Betty Enger - Mrs. Edwin Hattamer, Holcombe, 1 child, Farmer
Eva Eyer - California
Mary Jean Gygi - Mrs. Donald Oelke, Eau Claire, Robert's Elevator
Carl Hennekens - Holcombe
Jeanette Johnson - Married, Mrs. Robert Baehner, Cincinnati, Ohio
Ruth Logan - Mrs. Clyde Moore, Cornell, 2 children, Farmer
Garold Rollins - Married Charlotte Bainter, Holcombe, 3 children
Betty Tonnancour - Mrs. Peter Bowers, Chippewa Falls, Bartender
Betty Walters - Mrs. Gordon Meistad, Holcombe, Bookkeeper at R.E.A.

1943

Lorraine Beuleau - Mrs. Earl Cuccommon, Eau Claire
Lillian Buswell - Single, Reedsport, Oregon Teacher
Lee Craker - Holcombe
Russell Gass - Holcombe
Ruby Jeness - Single, Ladysmith, Co-op Clerk
Louise Pake - Mrs. Richard Kron, 2 children
Lorraine Pake - Mrs. Lyle Wilson, Garage owner, Holcombe
Harold Paulsen - Married Hilda Flater, Holcombe, Northern States
Gladys Profant - Single, Store Clerk, Sheldon
Ruth Rollins - Mrs. Otto Burmeister, Arnold, Farmer, 2 children
Keith Towns - Married Thelma Arneson, Cornell, Foley Bros., 1 child
Benjamin Willmarth - Married, Japan, 1 child
Ruth Willmarth - Mrs. Dale Harfield, Holcombe, Foley Bros., 2 children

1944

Wanda Caroll - Mrs. Lester Foster

Duane Johnson - Holcombe

Irene Logan - Mrs. Eugene Tarnowski, Holcombe, 2 children

Ivan Paulsen - Married Betty Wentworth, Holcombe, Farmer

Lila Schoonover - Secretary to Martin Motors, Eau Claire

Dolores Siddons - Mrs. Clifford Fredricks, Chippewa Falls

Louise Stark -

John Wesley - Holcombe

1945

Hazel Adams - Milwaukee, single

Jack Ambrose - Single, Student at La Crosse Teachers College

Nellie Buswell - Mrs. Dan Rhoades, Salem, Oregon, Paper Mill

Marian Craker - Mrs. Floyd Tainter, Holcombe, Foley Bros.

Ardythe Flater - Single, Milwaukee, Beauty Operator

Melvin Gass -

Arthur Gourdoux - Married Maridell Sigsworth, Ladysmith

Carol Dean Gourdoux - Single, Holcombe, Teacher

Lorraine Guthman - Single, Holcombe, Cornell Paper Mill

Harry Justus - Married Jean Wester, Chicago

Shirley Nash - Mrs. Gerald Hattamer, Beauty Operator

Norma Pooler - Mrs. Glenn Severson, Holcombe

Dennis Roder - Chippewa Falls

Lucille Schmid - Mrs. Philip Gerhardt, Rice Lake

Myran Sinclair - Single, Student at Wisconsin University

Eleanor Walters - Single, Madison, Telephone Operator

Roy Willmarth - Married Rose Klima, Holcombe, Foley Bros.

1946

Marcella Boris - Mrs. Harry Boisvert, Holcombe

Marion Ducommun - Mrs. Perry Hayes

Dolores Emerson - Single, Madison, Telephone Operator

Hilda Flater - Mrs. Harold Paulsen, Holcombe, 1 daughter

Ione Gourdoux - Single, Stanley, Teacher

Franklin Jones - Single, Holcombe, Refrigeration Service

Naomi Kranker - Mrs. Wm. Owen, Chicago, 2 children

Wayne Paulsen - Single, Holcombe, Farmer

Duane Raatz - Married Carol Roycraft, Farmer, 1 child

Roy Rollins -

Virginia Stipek - Mrs. Frank Frion Jr., Holcombe, Cornell Mill

Lenard Wagner - Single, Milwaukee, Sears and Roebuck Service Station

1947

Florence Adams - Casper, Wyoming, Woolworth Store

Patricia Gourdoux - Single, Flambeau

Marie Hemminger - Mrs. Norma La Rose, Farmer, Holcombe

Byrdell Johnson - Single, Milwaukee

Geraldine Loehr - Single, Milwaukee

Virgene Johnson - Mrs. Merlin Briggs, Milwaukee

Margaret Lompa - Mrs. Bernard Ludesher, Arnold.

Isabelle Pooler - Mrs. Keith Stephens, Cornell

Thomas Schoonover - Student Eau Claire, State Teachers College

Mary Ann Sinclair - Single, Tuscon, Arizona

Frances Tarnowski - Chicago, Single

Donna Towns - Mrs. Fritz Puhl, Sheldon

Earl Willmarth - Single, Foley Brothers

Leonard Tonnancour - Single, Holcombe

1948

Marlowe Craker - Student at Eau Claire State Teachers College
Kenneth Cole - Single, Holcombe
Joyce Froehlich - Student at Minnesota School of Business
Irene Guthman - Employed at Cornell Paper Mill
Marilyn Gygi - Student at Minnesota School of Business
June Hemminger - Single, Holcombe
Doris Jackson - Single, Holcombe
Eleanor Lehman - Student at Minnesota School of Business
Donald Lussmyer - U.S. Army, New Jersey
Donna Paulsen - Student at Wisconsin University
Christel Siebel - Chicago
Irene Tarnowski - Chicago
Richard Troupe - Arnold, Chippewa Highway Patrol
Richard Ronne - Alaska

- * Dale L. Parsons - Navy
- * Gilbert E. Logan - Holcombe
- * Albert J. Poloncic - Army
- * George A. Ewer - Army

* Received diplomas as results of passing the United States Armed Forces Institute General Educational Development Tests.



SCHOOL FUN



DAM



GIRLS!



AIR VIEW OF HOLCOMBE



N.S. POWER OFFICE

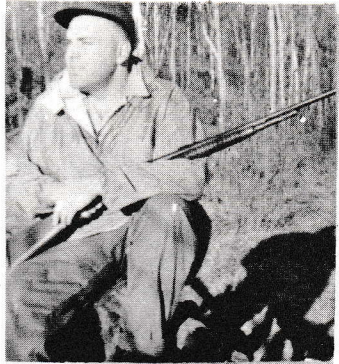

HUNTER



YAH! HOLCOMBE



JOANNE



CHEERLEADERS



KITCHEN



JOANNE W.

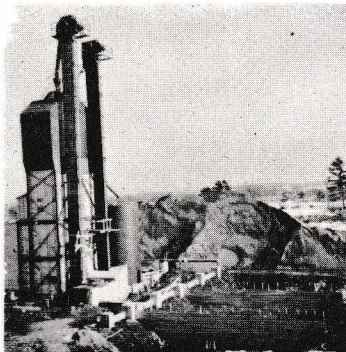

DAM



NEIL T.



MRS. JONES



MARGARET



EVELYN K.



L. W.



LAVERNE T.



E



ANNE



JOANNE W.



VERNE T.



SCIENCE CLASS



TIME OUT



RAY N.



THE IMPOSSIBLE



FUN TIME



CHRISTMAS TREE



BUD S.



GERRY

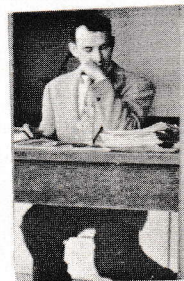

MR. KAUFMAN



BASEBALL TEAM



MRS. LOTZ



DON M.



MR. LAMBERG



ROSIE



STAUDACHER SISTERS



MR. L.



M. B



STUDY HALL



HARRIET HAASE



TAYLOR KIDS



BETTY S.



PALS



FRESHMEN



ADVERTISING

1906 TO 1949

A. Gygi & Son

FINE FOOD FOR FINE FOLKS

GROCERIES - MEATS - GENERAL MERCHANDISE

CALL OFTEN AT HOLCOMBE

HOLCOMBE, WISCONSIN

ING

COMPLIMENTS OF

T. J. Hennekens
Red & White Food Store

CHOICE MEATS

AND

GENERAL MERCHANDISE

Holcombe Lockers

GEORGE PARSONS, MANAGER

PROCESSING AND COLD STORAGE

AND

FROZEN FOODS

COMPLIMENTS OF

Holcombe Elevator

BUY MORE FOR LESS

ARCHER FEEDS

BARNEY WALTERS

HOLCOMBE, WISCONSIN

COMPLIMENTS TO

CLASS OF '49'

Cornell Wood Products Co.

CORNELL, WISCONSIN

Dubois Studios

WISCONSIN

FINE PORTRAITURE

LADYSMITH, WISCONSIN

Walter's Motor Co.

SALES

CHEVROLET

SERVICE

OLDSMOBILE - ALLIS CHALMERS

CORNELL, WISCONSIN

COMPLIMENTS OF

Laab's Dairy

ERROL HUHN, MANAGER

MANUFACTURERS OF QUALITY CHEESE

HOLCOMBE, WISCONSIN

FRESH UP WITH

7-UP

IT LIKES YOU

YOU LIKE IT!

GREETINGS FROM

HOLCOMBE HYDRO PLANT

CONSTRUCTION DEPARTMENT

Northern States Power Co.

COMPLIMENTS OF

Dr. O. M. Enger

VETERINARIAN

HOLCOMBE, WISCONSIN

"Caps off to...
the pause
that
refreshes"

DRINK
Coca-Cola
TRADE-MARK

5¢

Co.

Cornell Farmers' Union Co-op. Oil Co.

GASOLINE - OIL - GREASE - TIRES - BATTERIES

FLOUR - FEED - SEEDS

CORNELL, WISCONSIN

BEST OF LUCK TO

"CLASS OF 1949"

FROM

Cornell Consumers Co-op.

WHERE PRICES AND QUANTITY COUNT

CORNELL, WISCONSIN

ODLAUG FURNITURE AND FUNERAL HOME

Furniture - Appliances - Funerals

Sherwood T. Nelson, Owner

Phone 25

Cornell, Wisconsin

RITE WAY OIL COMPANY

Wadhams Products - Wholesale and Retail

Telephone 480

Ladysmith, Wisconsin

MINER AND UNIQUE THEATRES

Bill La Mere, Manager

Ladysmith, Wisconsin

COGGINS MOTORS

Ford Sales and Service

Phone 111

Cornell, Wisconsin

LADYSMITH BAKERY

Bread and Pastries

Phone 133

Ladysmith, Wisconsin

Stop At

HUNT'S GRILL

When At Ladysmith

Ladysmith, Wisconsin

HINSHAW SHOE COMPANY

In The New Miner Theatre Building

Shoes For The Family

Expertly Fitted By X-Ray

Ladysmith, Wisconsin

BLAIR'S SERVICE STATION

Ladysmith, Wisconsin

Cor

Corr

Shoe

Post

Fine Class Rings

Announcements

Awards

JOSTEN'S

PRENTICE BROTHERS

"Our Own Hardware"

Pyrofax Gas Distributor

Cornell

Wisconsin

O. AND N. LUMBER COMPANY

Fuel Insulation Building Material

Monthly Payments

Friendly Service

Cornell

Wisconsin

REVAKS

Family Shoe Service

Shoe Store

Shoe Repair

Post Office Building

Phone 130-W

Cornell, Wisconsin

Compliments Of
HOFFMAN'S BEAUTY AND BARBER SHOP
Specializing in Cold Waves
C. A. Hoffman, Proprietor
Cornell, Wisconsin

Compliments Of
OLE'S TOGGERY
Cornell, Wisconsin

Compliments Of
THE BEN FRANKLIN STORE
Cornell, Wisconsin

DITMANSON COMPANY
It Pays To Buy Quality
Ladysmith, Wisconsin

Compliments Of

RAY'S BAR AND GRILL

Steaks and Chicken

Our Specialty

Compliments Of

PERCY TONNANCOUR

Come In and Visit Our Place

Holcombe, Wisconsin

WALTER'S HARDWARE AND IMPLEMENTS

A Complete Line of Hardware

R. C. A. Radios-Gibson Refrigerators

Monarch Stoves-Maytag Washers

Holcombe, Wisconsin

DR. E. J. MITTERMEYER

Physician

Cornell, Wisconsin

NORTHWESTERN STATE BANK

Cornell, Wisconsin Station

"A Sound Bank Accepting
Business On A Sound Basis"

Cornell, Wisconsin

F. C. JONES

REFRIGERATION SERVICE

Phone 8 Or 49J2

Cornell, Wisconsin

Compliments Of

HARRY FLATER

Holcombe, Wisconsin

CHIPPEWA VALLEY

PHOTO SERVICE

Pictures On Order

Holcombe, Wisconsin

ATTEND HOLCOMBE HIGH SCHOOL

Biggest Little School In Wisconsin

CORNELL FOOD LOCKER

C. H. Grotte, Proprietor

Complete Locker Service

Phone 71

Cornell, Wisconsin

Compliments Of

GOLDSMITH

Ladysmith, Wisconsin

Compliments Of

CORNELL BAKERY

Cornell, Wisconsin

DITMANSON COMPANY

The Best of Everything

It Pays to Buy Quality

Ladysmith, Wisconsin

Compliments Of

A

FRIEND

Compliments Of

FERN GROVE DAIRY

Grade "A" Milk and Cream

Cornell, Wisconsin

Compliments Of
YOHNK IMPLEMENTS
Cornell, Wisconsin

CORNELL TRANSFER
Eau Claire To Ladysmith
E. E. Falbe, Proprietor
Phone 82-W
Cornell, Wisconsin

CHIPPEWA VALLEY COURIER
Bills-Statements-Letterheads
Envelopes
Cornell, Wisconsin

Compliments Of
PAUL RADDATZ
Barber Shop
Cornell, Wisconsin

T. M. NELSON
Real Estate and Insurance
Cornell, Wisconsin

MOEN'S SUPER MARKET
The Best For The Least-Stop In
Cornell, Wisconsin

Compliments Of
BABBIT'S STORE AND STATION
Good Service
Cornell, Wisconsin

Compliments Of
FOX MOTOR COMPANY
Cornell, Wisconsin

TROUPE'S TAVERN

A. L. Troupe, Proprietor

Arnold, Wisconsin

ACE OF CLUBS

Ladysmith 9619F13

10 Miles South Of Ladysmith On

Highway 27

Ladysmith, Wisconsin

Compliments Of

RONNE'S STORE

Arnold, Wisconsin

Compliments Of

EMILY'S BAR

Ladysmith, Wisconsin

FRION-WALTERS GARAGE

Sales and Service

Parts and Accessories

Holcombe, Wisconsin

Compliments Of

BUTCH'S BAR AND CAFE

Ladysmith, Wisconsin

BUD AND SALLY'S

Quick Lunch - Fountain Service

Holcombe, Wisconsin

CORNELL TAXI

Phone 139W

Cornell, Wisconsin

BROWN'S

Complete Store

Sheldon, Wisconsin

TEXACO OIL PRODUCTS

Firestone Tires and Batteries
Wrecker Service

STAR TEXACO SERVICE

Phone 14R2

Sheldon, Wisconsin

R. J. CLARK AUTO COMPANY

Garage and Machine Shop

Day and Night Service

Telephones 141 and 254

Ladysmith, Wisconsin

Compliments Of

ROBINSON'S BEAUTY SHOP

Ladysmith, Wisconsin

HAASL BROTHERS REPAIR

Ford Parts - Gambles

Sheldon, Wisconsin

Compliments Of

LADYSMITH SECURITY STATE

BANK

Ladysmith, Wisconsin

ECONOMY FOOD SHOP

We Split The Nickels

Phone 74

Ladysmith, Wisconsin

**LADYSMITH HARDWARE
COMPANY**

Complete Line of Home Appliances

Radio Sales and Service

Phone 72

Ladysmith, Wisconsin

KENTS HARDWARE

Skelgas

Ladysmith, Wisconsin

FANDEL RADIO SERVICE

Domestic Sewing Machines

R.C.A. Radios - Service

Ladysmith, Wisconsin

HANDY GROCER

Groceries and Meats

Jack Zelinsky

Phone 81

Ladysmith, Wisconsin

Compliments Of

BLAIN CHEVROLET COMPANY

Ladysmith, Wisconsin

NOVAK AND RAPP GARAGE

Dodge and Plymouth Cars

Dodge Trucks

Allis-Chalmers

Tractors and Implements

LEO J. ZIMMERMAN

OPTOMETRIST

Assisted By

EDWARD M. JACOBSON, O. D.

Ladysmith, Wisconsin

LADYSMITH FIRESTONE DEALER

Home and Auto Supplies

Phone 670

Ladysmith, Wisconsin

Compliments Of

COAST TO COAST STORES

Ladysmith, Wisconsin

COHEN'S STORE

For Men's Clothes and Shoes

Ladysmith, Wisconsin

Compliments Of

STIEN'S BARBER

Ladysmith, Wisconsin

Compliments Of

THE PIONEER NATIONAL BANK

Ladysmith, Wisconsin

Compliments Of

LORRAINE'S BEAUTY SHOP

Cornell, Wisconsin

Enjoy

GUSTAFSON'S ICE CREAM

Ladysmith, Wisconsin

DROEL'S SERVICE STATION

Stop In At Your Friendly Station
For
Gas - Oil - Lubrication

Free Air

Holcombe, Wisconsin

Compliments Of

HAND AND COMPANY

Ladysmith, Wisconsin

Compliments Of

AMERICAN HOTEL

Ladysmith, Wisconsin

Compliments Of

ROBINSON MOTOR COMPANY

Phone 91W

Ladysmith, Wisconsin

VORCE AND FROGNER

The Best In The Business

Heating and Refrigeration Service

Telephone Number 473

Ladysmith, Wisconsin

LADYSMITH PHARMACY

Walgreen System Drug Store

Aune and Hoveland, Proprietors

Ladysmith, Wisconsin

SCHULTZ BROTHERS COMPANY

Featuring 5¢ to \$1 Merchandise

Ladysmith, Wisconsin

W-SPORT SHOP

Ladysmith, Wisconsin

ELLINGBOE

Furniture - Bedding

Electrical Appliances

Telephone 7

Ladysmith, Wisconsin

Compliments Of

RUBY'S DRESS SHOP

Ladysmith, Wisconsin

DAD'S SHOP

Leather Repair Work

Belts, Hooks and Eyelets

Most Sizes On Hand

Holcombe, Wisconsin

GUITE ELECTRIC SHOP

Skelgas Stoves-Washers-Philco
Radios and Refrigerators

Cornell, Wisconsin

Compliments

GARDEN CAFE

Lunches and Dinners

Cornell, Wisconsin

WILLARDS ELECTRIC COMPANY

Electrical Contracting
Fixtures - Supplies

Phone 130J

Cornell, Wisconsin

Compliments Of

ROBERT F. FRANKENBERG

Jeweler

Expert Repair Service

Cornell, Wisconsin

Compliments Of

GEORGE'S TAVERN

Cornell, Wisconsin

Compliments Of

FLOOD BROTHERS

Cornell, Wisconsin

HI-WAY CAFE AND HOTEL

Mr. & Mrs. L. Bourget, Proprietors

Meals - Lunches - Rooms

Phone 118

Cornell, Wisconsin

BIRCH CREEK STORE

Groceries-Meats-Gasoline-Oil

Mr. & Mrs. John Conrad, Proprietor

Holcombe, Wisconsin

THE SENIOR CLASS OF

1949

wishes to thank the business places in Sheldon, Arnold, Ladysmith, Holcombe, and Cornell for co-operating so fully in making our annual a great success financially. Without your generous help we could not have been able to present this yearbook so complete.

We also wish to thank all who supplied information for our Alumni News.